Badische Landesbibliothek Karlsruhe

Digitale Sammlung der Badischen Landesbibliothek Karlsruhe

Holocaustomatis ecclesiastici pars III

Rathgeber, Valentin

Augustae Vindelicorum, 1735

Violine I

urn:nbn:de:bsz:31-36517

Visual Library

Offertoria

Druck 2346

VIOLINO IMO

5.

BLB Badische Landesbibliothek Karlsruhe

HOLOCAUSTOMATIS ECCLESIASTICI PARS III.

COMPLECTENS

OFFERTORIA FESTIVALIA XX.

à

FESTO ASSUMPTIONIS B.V.M. USQUE AD ADVENTUM,

ADJUNCTIS

6. ANTIPHON. STELLA COELI &c. DE B.V.MARIA

PRO PESTE AVERTENDA

ET

3. TENEBRÆ &c. PRO FERIIS SEXTIS PER ANNUM,

à

Canto, Alto, Tenore, Basso, II. Violinis & Organo necessariis, Violoncello, Tubis vel Lituis, ac Tympano pro Festis solennioribus ad Libitum adhibendis,

Authore

P. Valentino Rathgeber,
Ord. S. Benedicti, Monasterii Banthensis in Franconia Professo, Patriâ Ober-Elsbacensi.

OPUS XIV.

VIOLINO I.

AUGUSTÆ VINDELICORUM,
Typis & sumptibus JOANNIS JACOBI LOTTERI, An. M DCC XXXV.

BLB Badische Landesbibliothek Karlsruhe

Ad Philomusum.

AD complendum integrum Opus Holocaustomatis Ecclesiastici, sive Offertoriorum Festivalium per annum occurrentium tandem in lucem prodit Pars Tertia, & ultima, continens Offertoria à Festo Assumptionis B. V. Mariæ usque ad Adventum, 6. Antiphonas Stella Cœli de B. V. M. pro peste avertenda, cum adjunctis 3. Tenebræ pro Feriis sextis per annum, quibus omnibus laudetur JESUS Christus, B. V. Maria, Sanctique omnes in æternum, Amen.

Index Offertoriorum
à Festo Assumptionis B. V. Mariæ usque ad Adventum.

PARS III.

I. De Assumptione B. V. Mariæ.
II. De S. Bernardo, Abbate.
III. De S. Bartholomæo, Apostolo.
IV. De S. Augustino, Episcopo.
V. De S. Angelis Custodibus.
VI. De Nativitate B. V. Mariæ.
VII. De S. Matthæo, Apostolo.
VIII. De S. Michaele, Archangelo.
IX. Pro Festo S. Rosarii B. V. M.
X. De S. Francisco, Confessore.
XI. De S. Placido, Martyre.
XII. De SS. Simone & Juda, Apostolis.
XIII. Pro Festo omnium Sanctorum.
XIV. De S. Martino, Episcopo.
XV. Pro Festo omnium Sanctorum Monach. O. S. B.
XVI. De Præsentatione B. V. Mariæ.
XVII. De S. Cæcilia, V. & M. Musicorum Patrona.
XVIII. De S. Catharina, V. & M.
XIX. De Dedicatione Ecclesiæ.
XX. De omni Tempore.

Appendix:

6. Antiphonæ Stella Cœli &c. de B. V. Maria. 3. Tenebræ.

Badische Landesbibliothek Karlsruhe

VIOLINO I.

I. De Assumptione B. V. Mariæ.

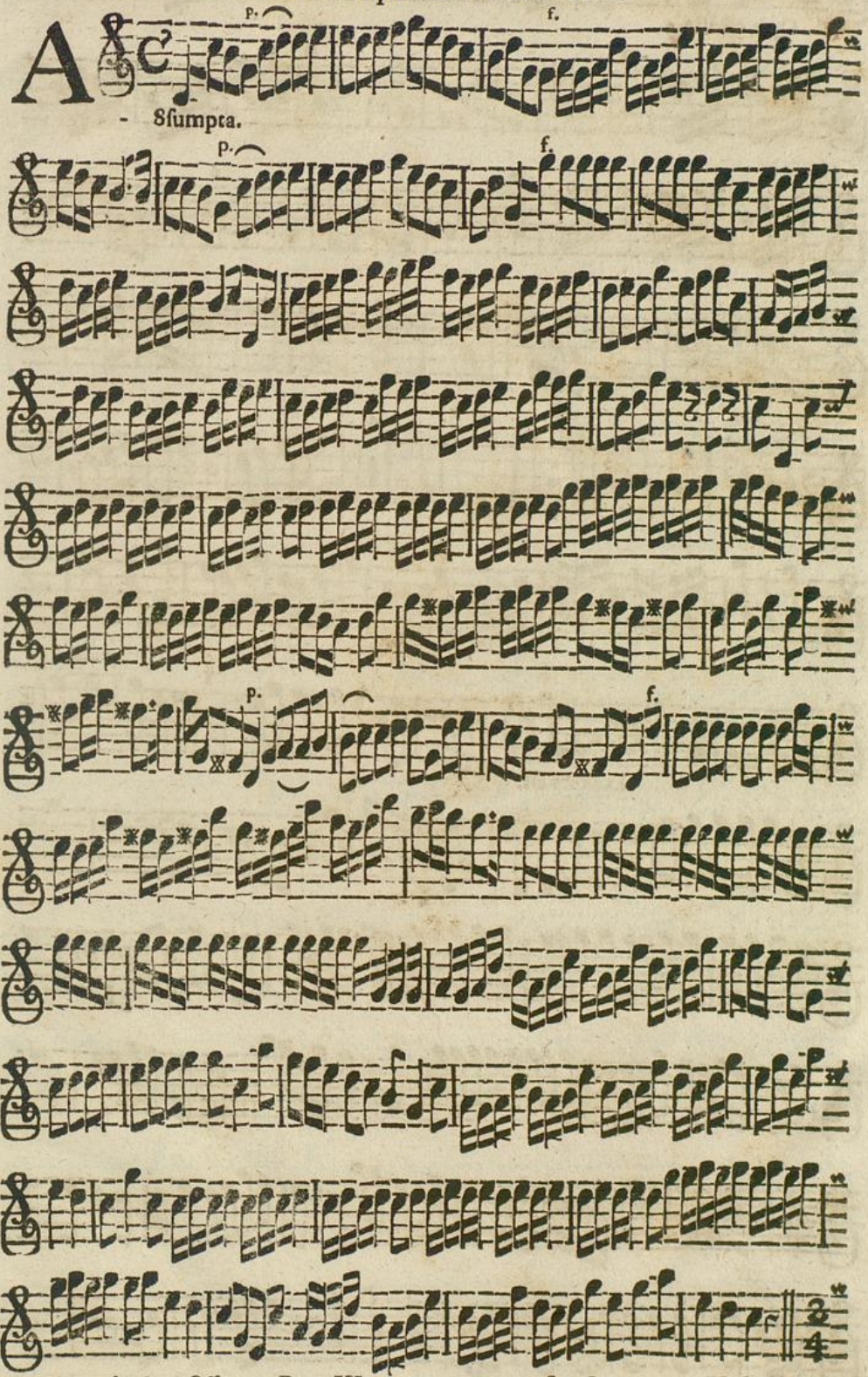

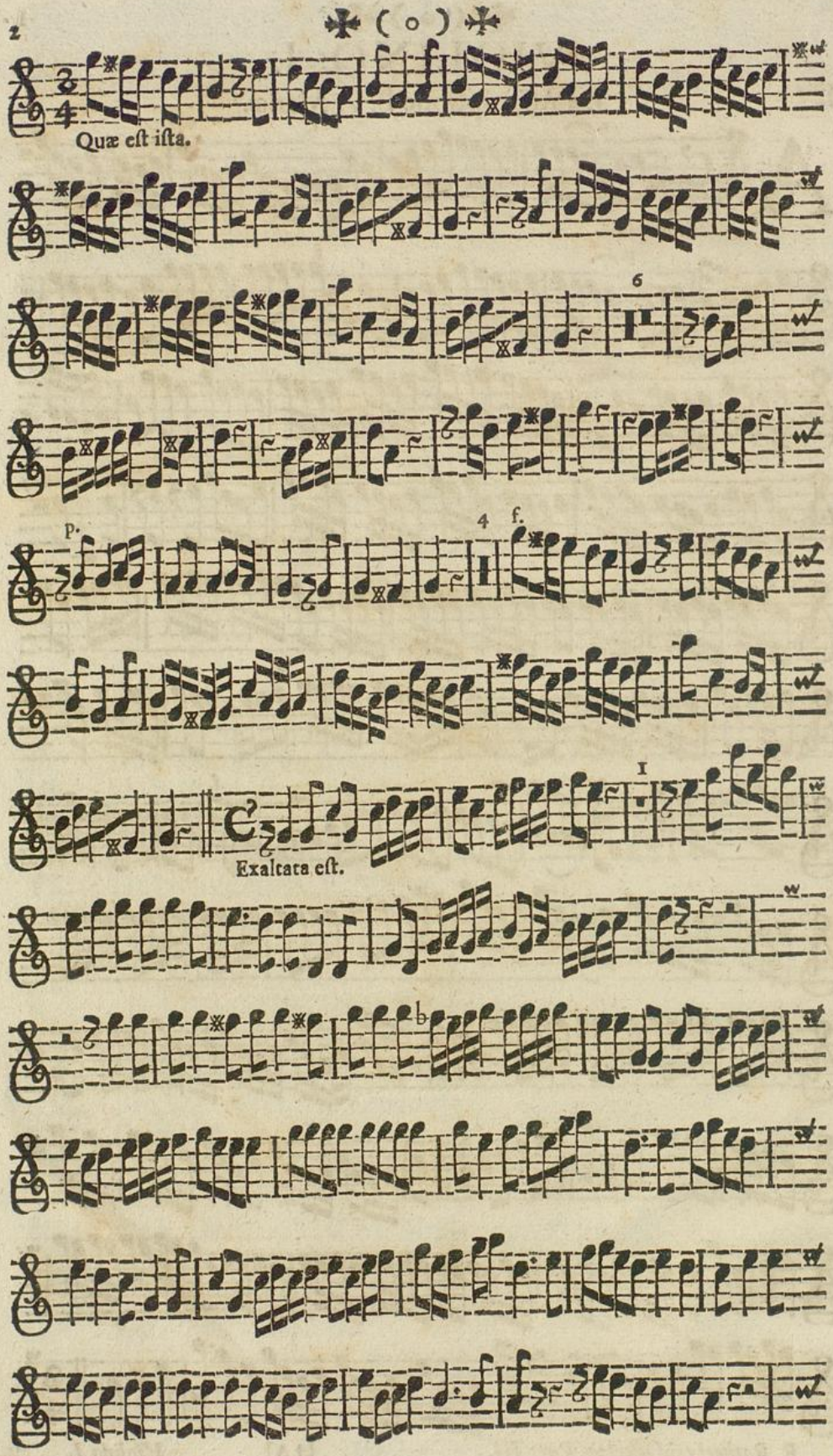
Quæ est ista.
6
p.
4
f.
Exaltata est.

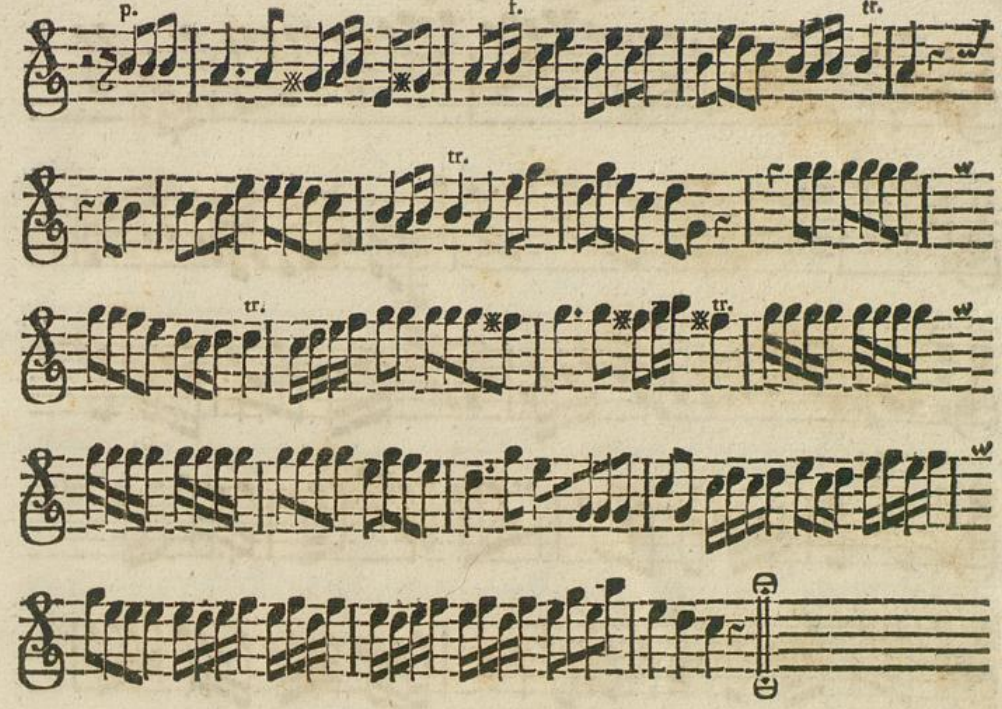

II. De S. Bernardo Abbate.

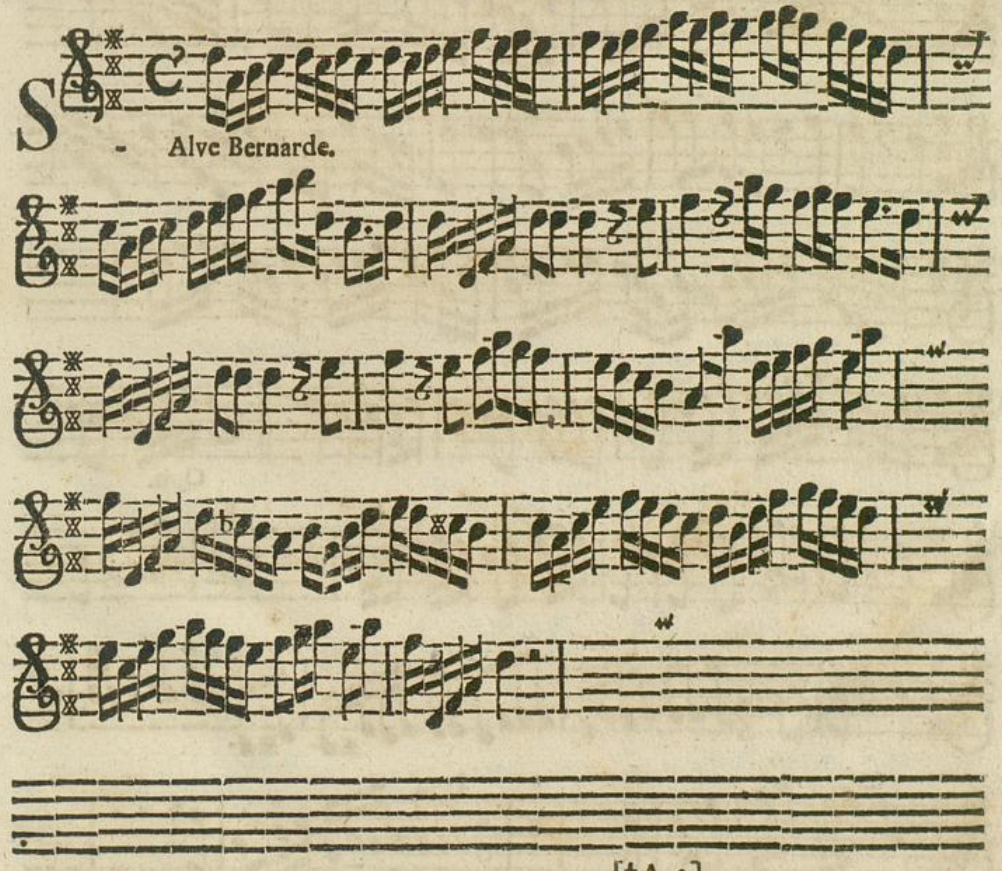

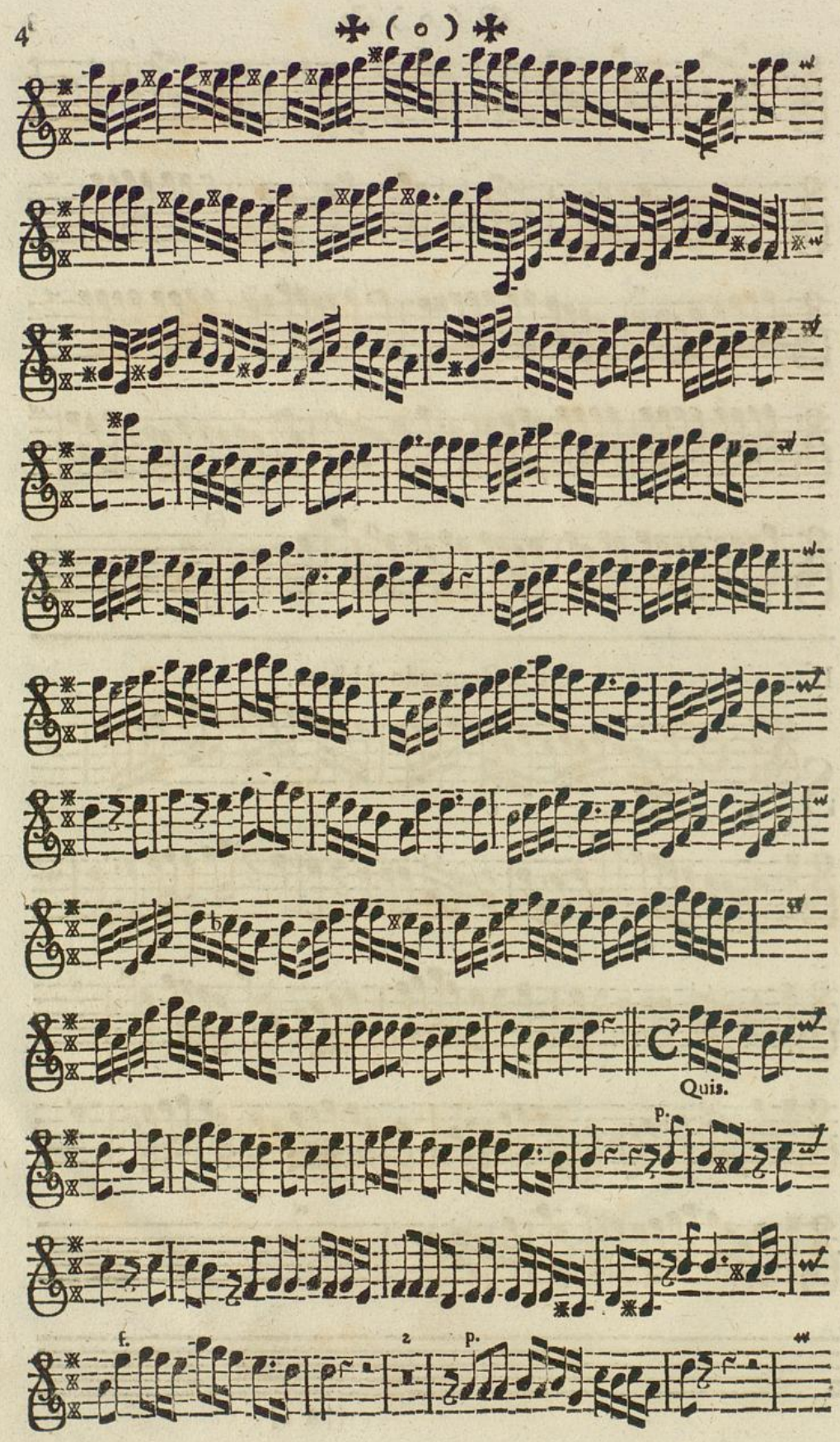
Quis.
p.
f.
p.

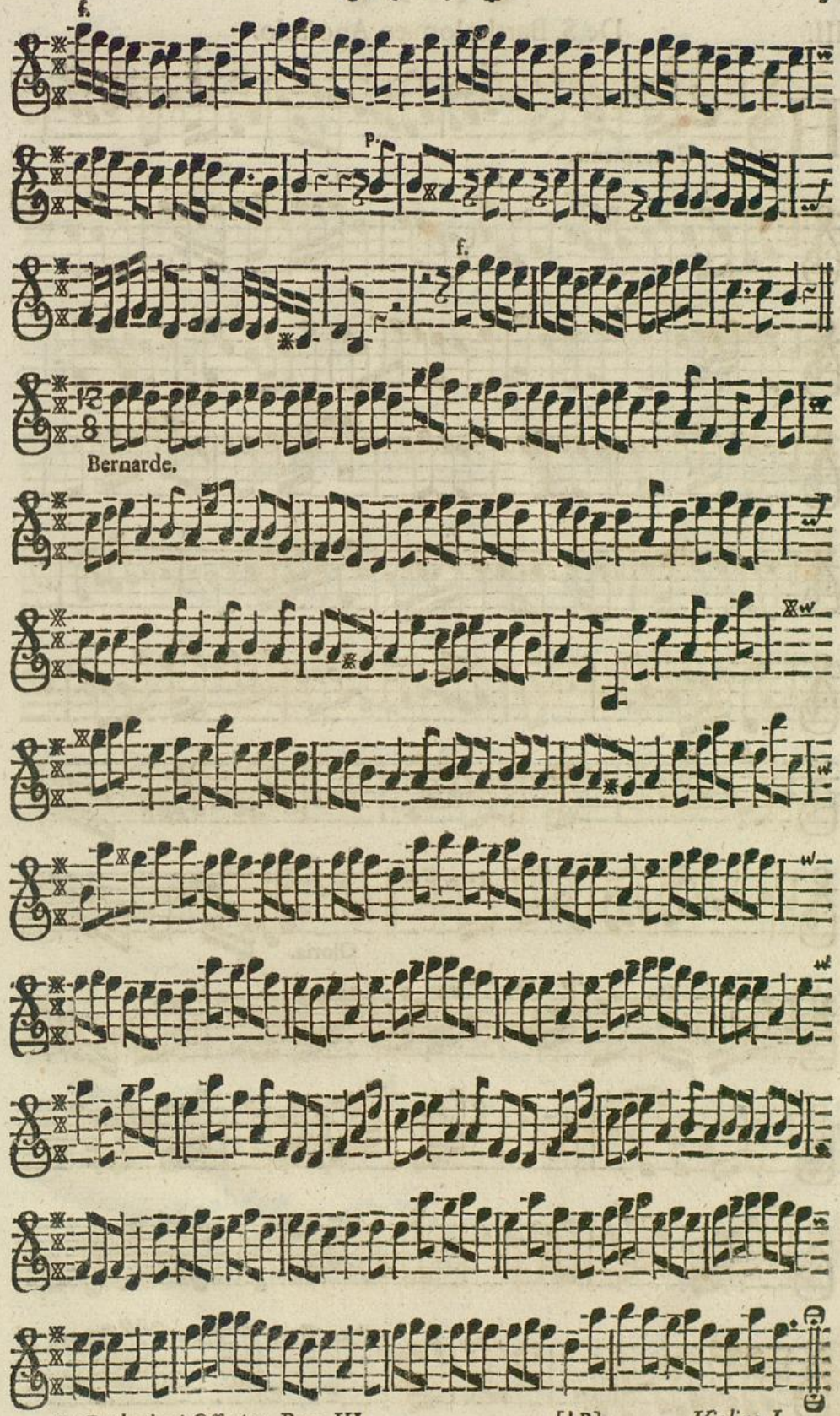
f.
p.
f.
12/8
Bernarde.

III. De S. Bartholomæo Apoſtolo.

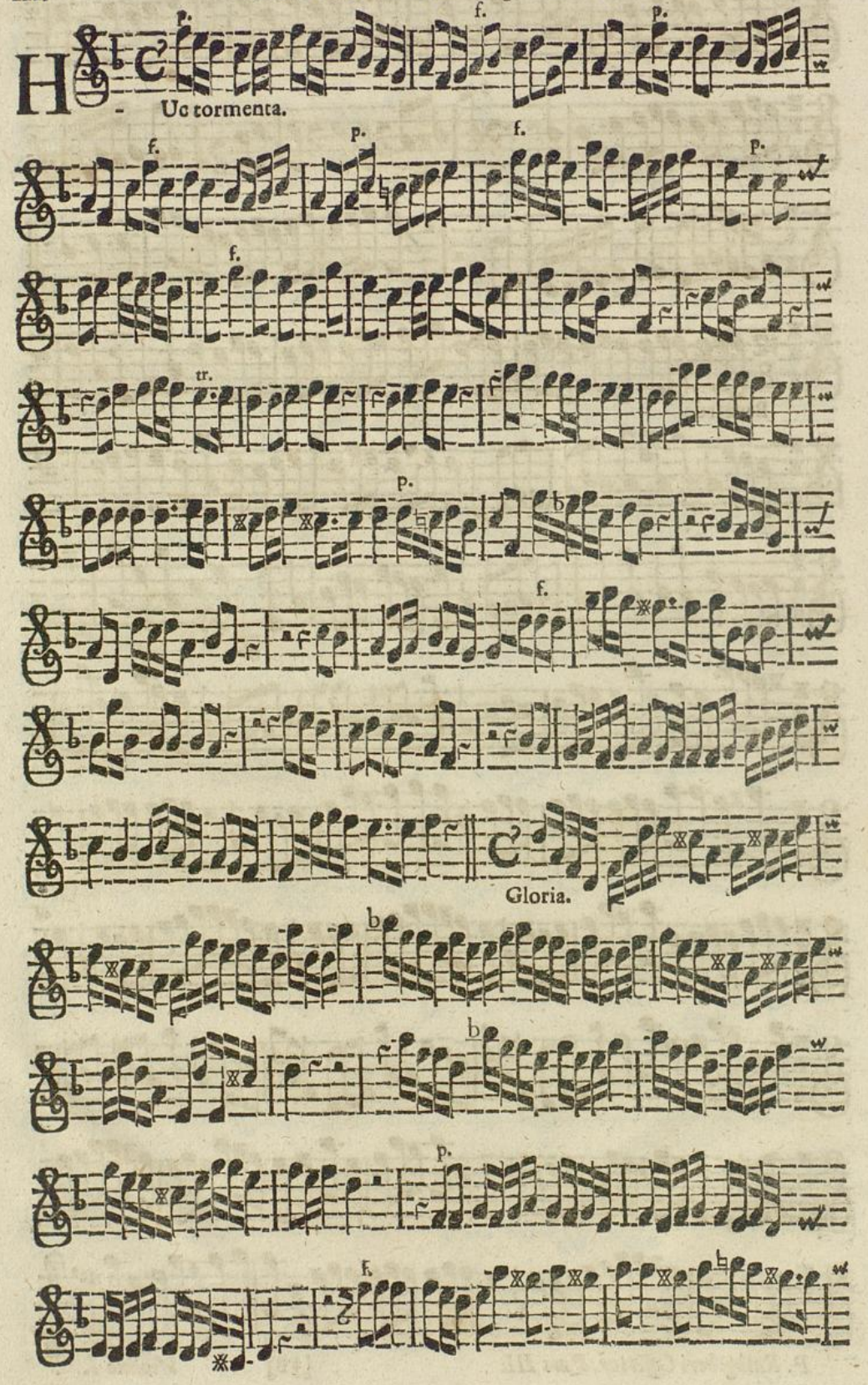

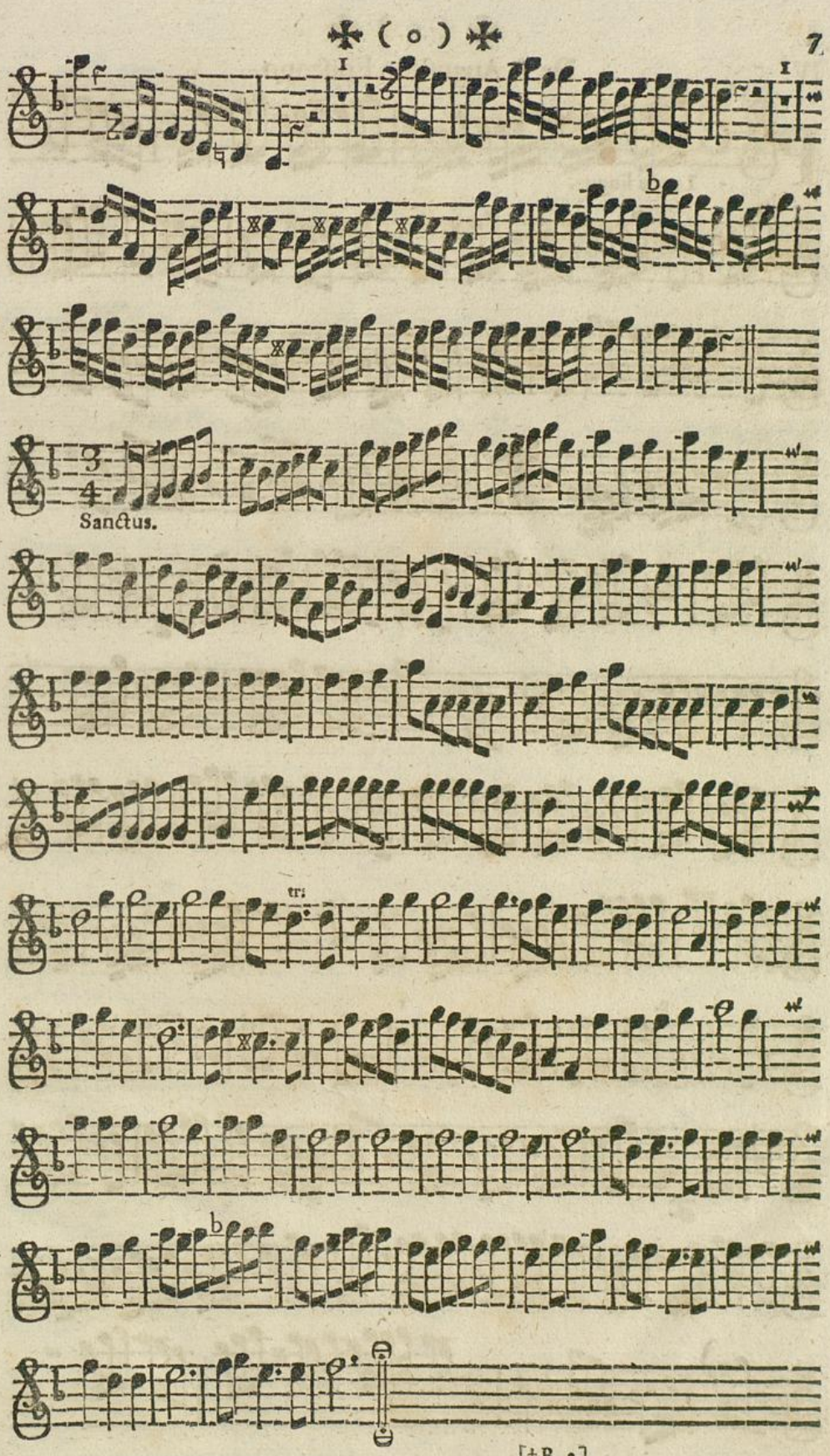
Sanctus.
tri:

✠ (o) ✠

IV. De S. Auguſtino Epiſcopo.

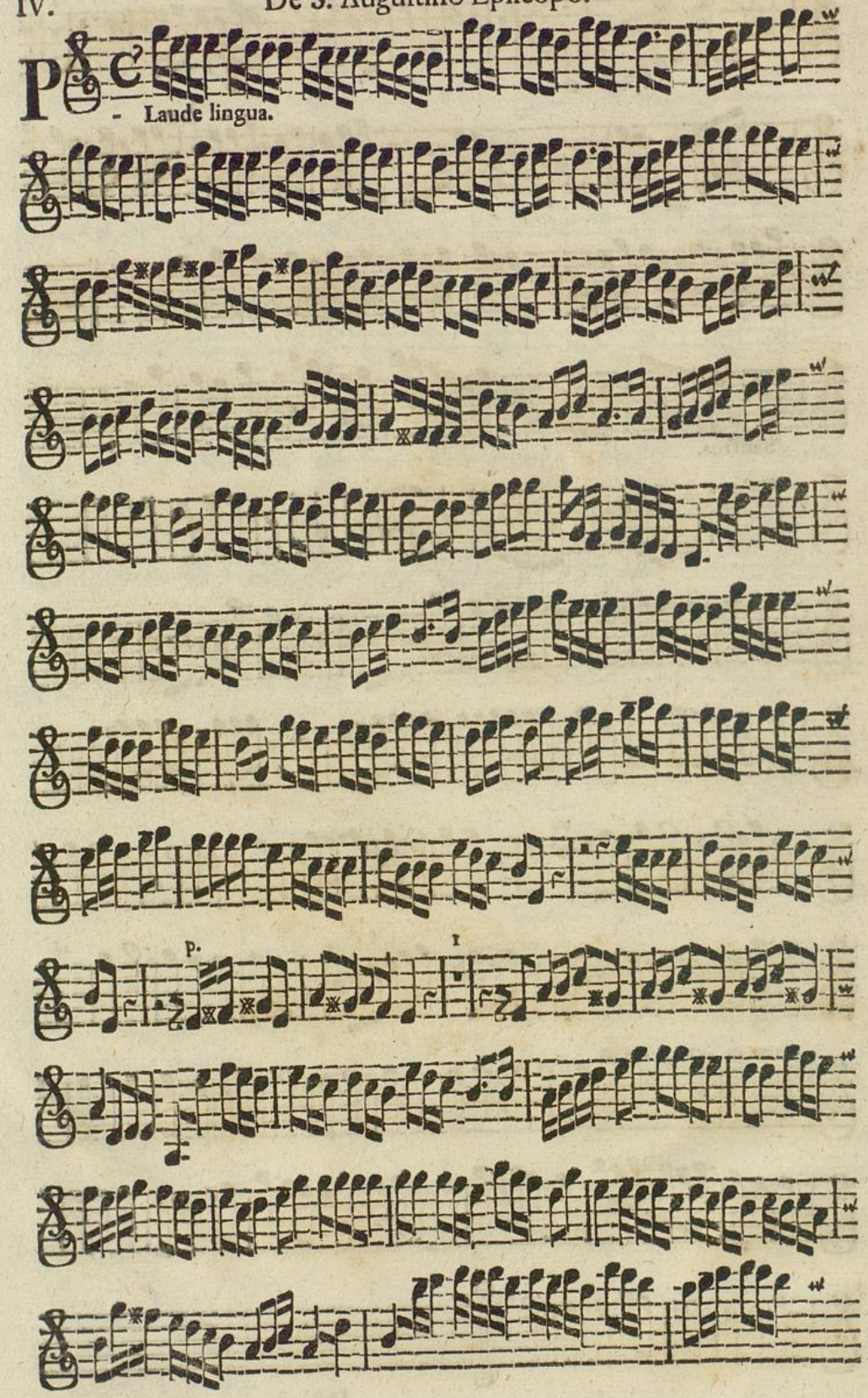

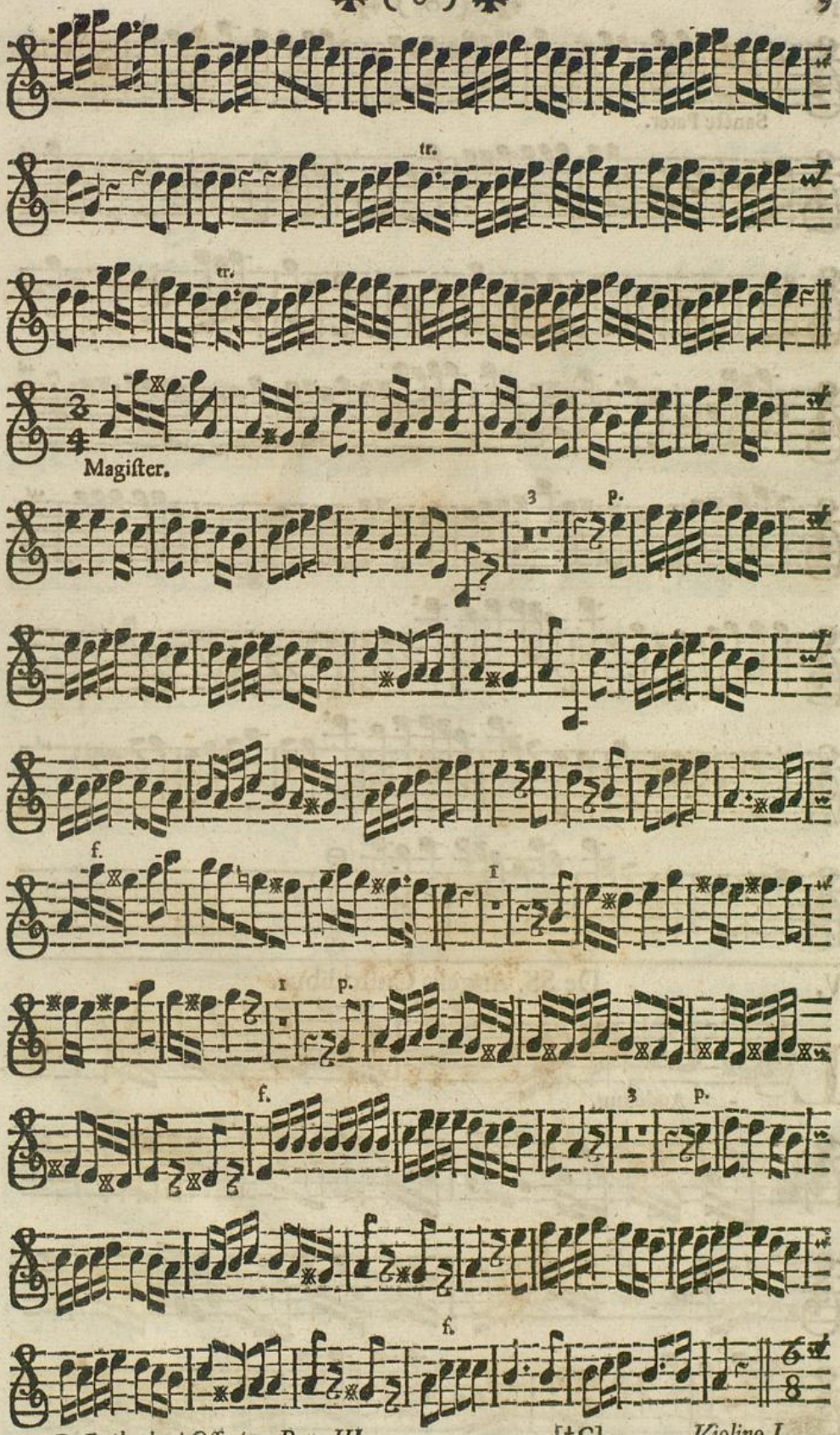
tr.
tr.
Magister.
3
p.
f.
1
p.
f.
3
p.
f.

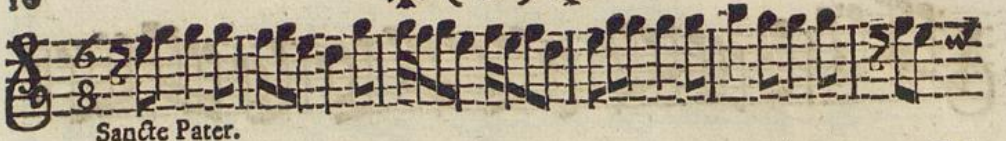

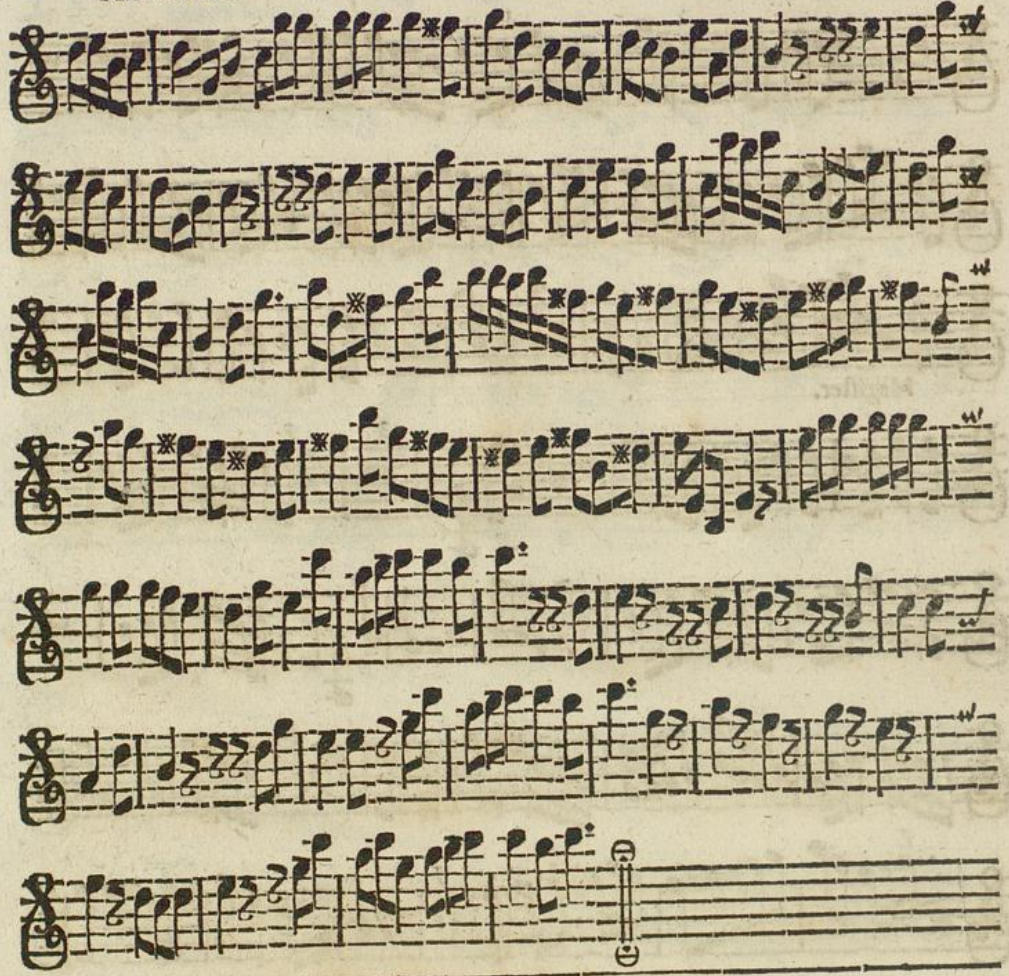

V. De SS. Angelis Cuſtodibus.

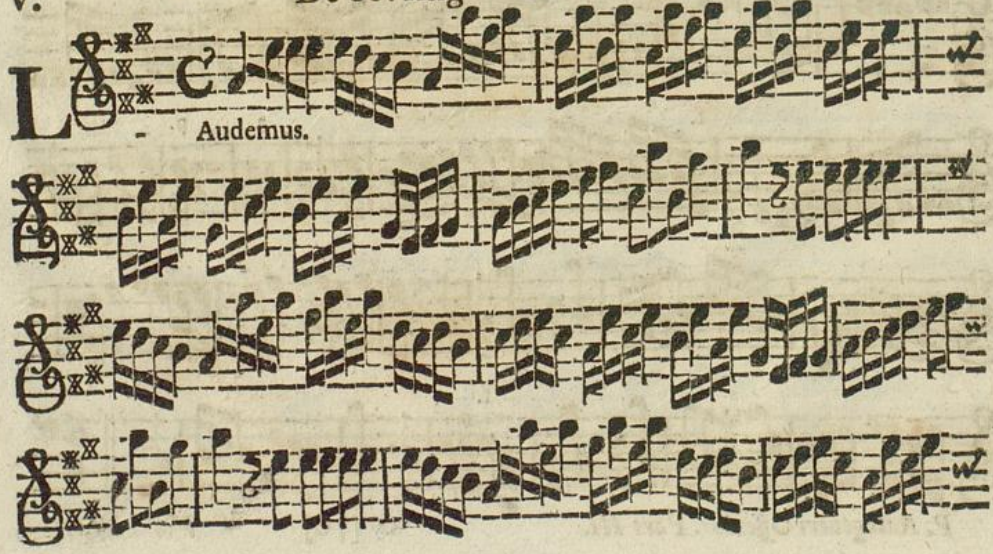

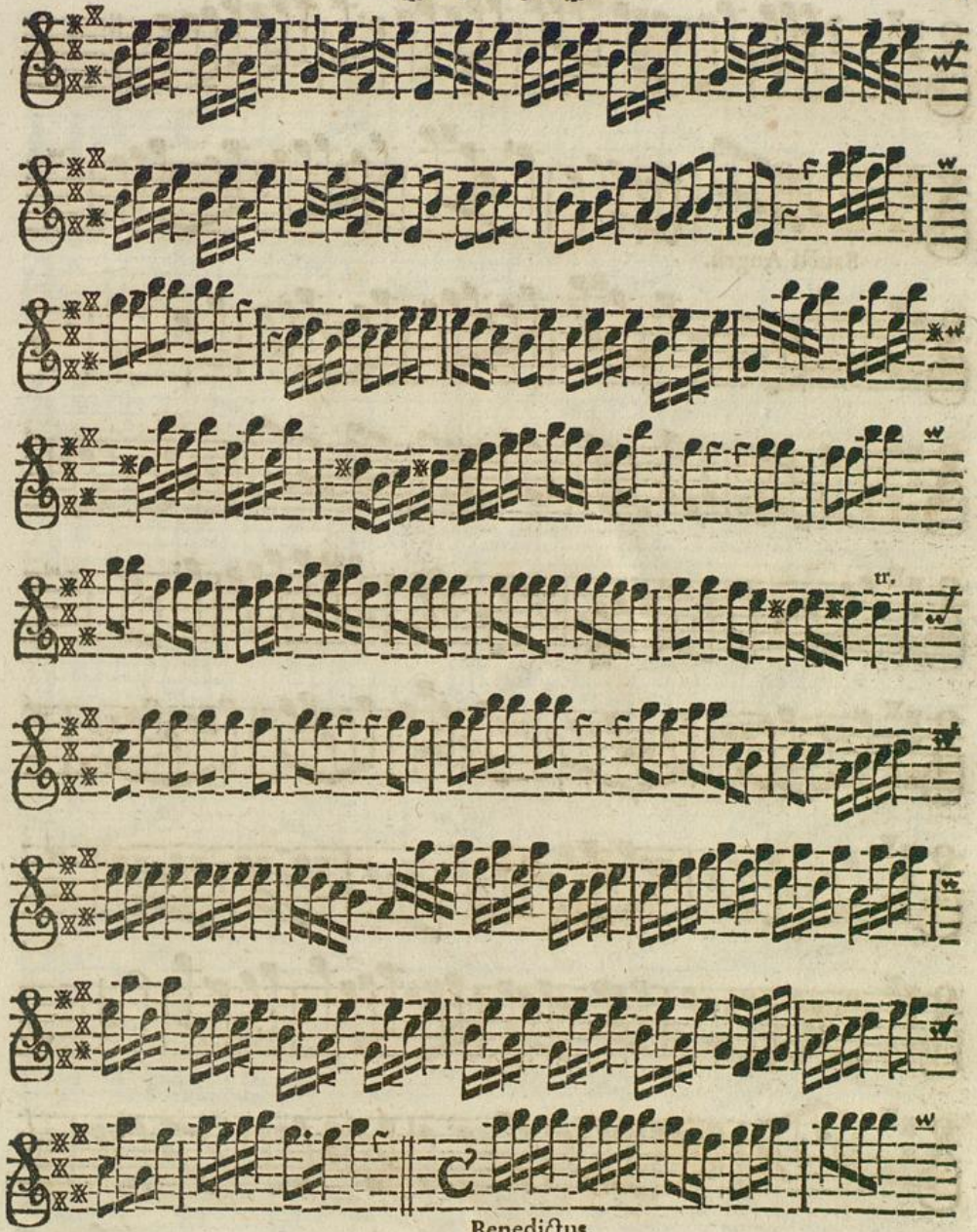
tr.
Benedictus.
I
p.
tr.
tr.
I

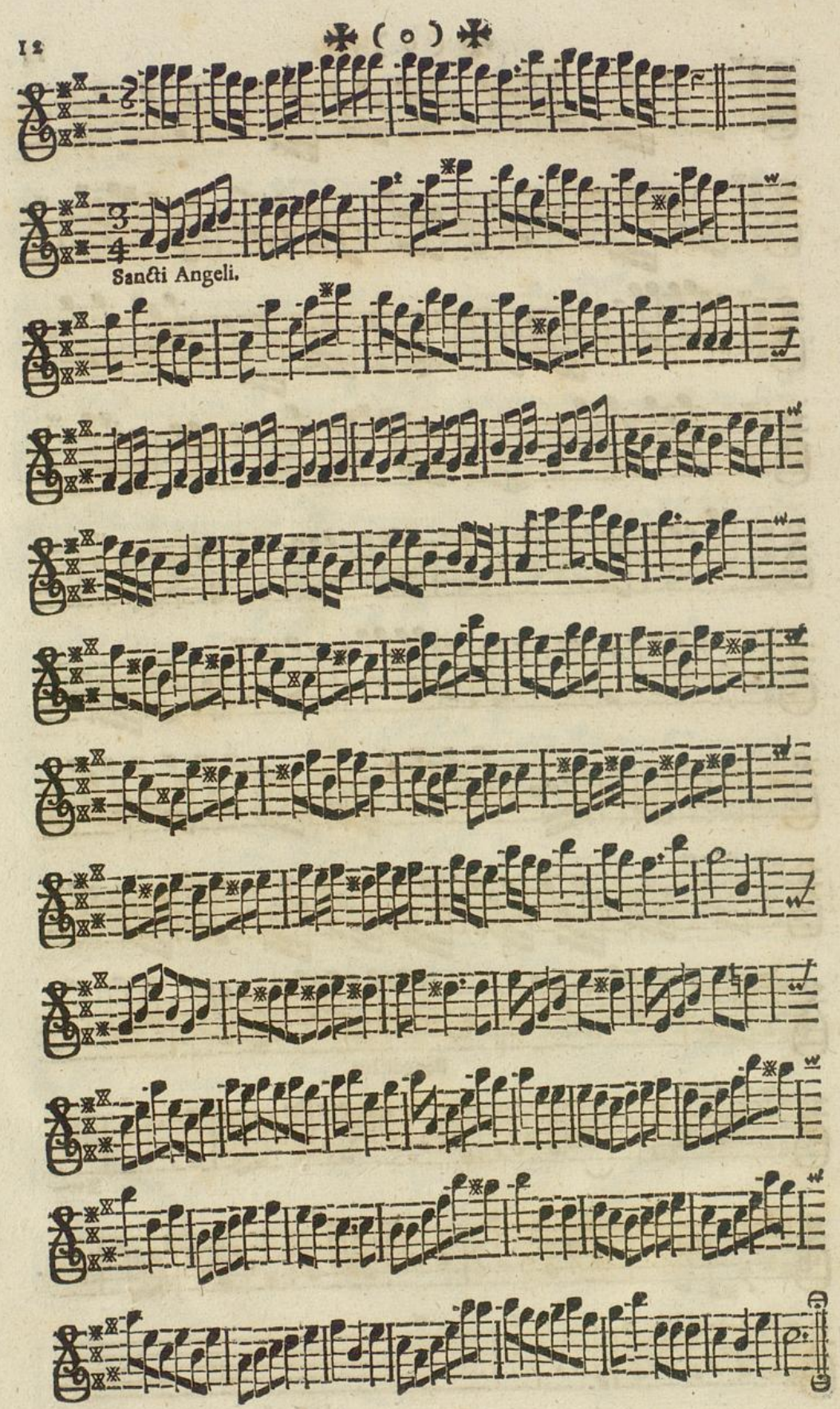
Sancti Angeli.

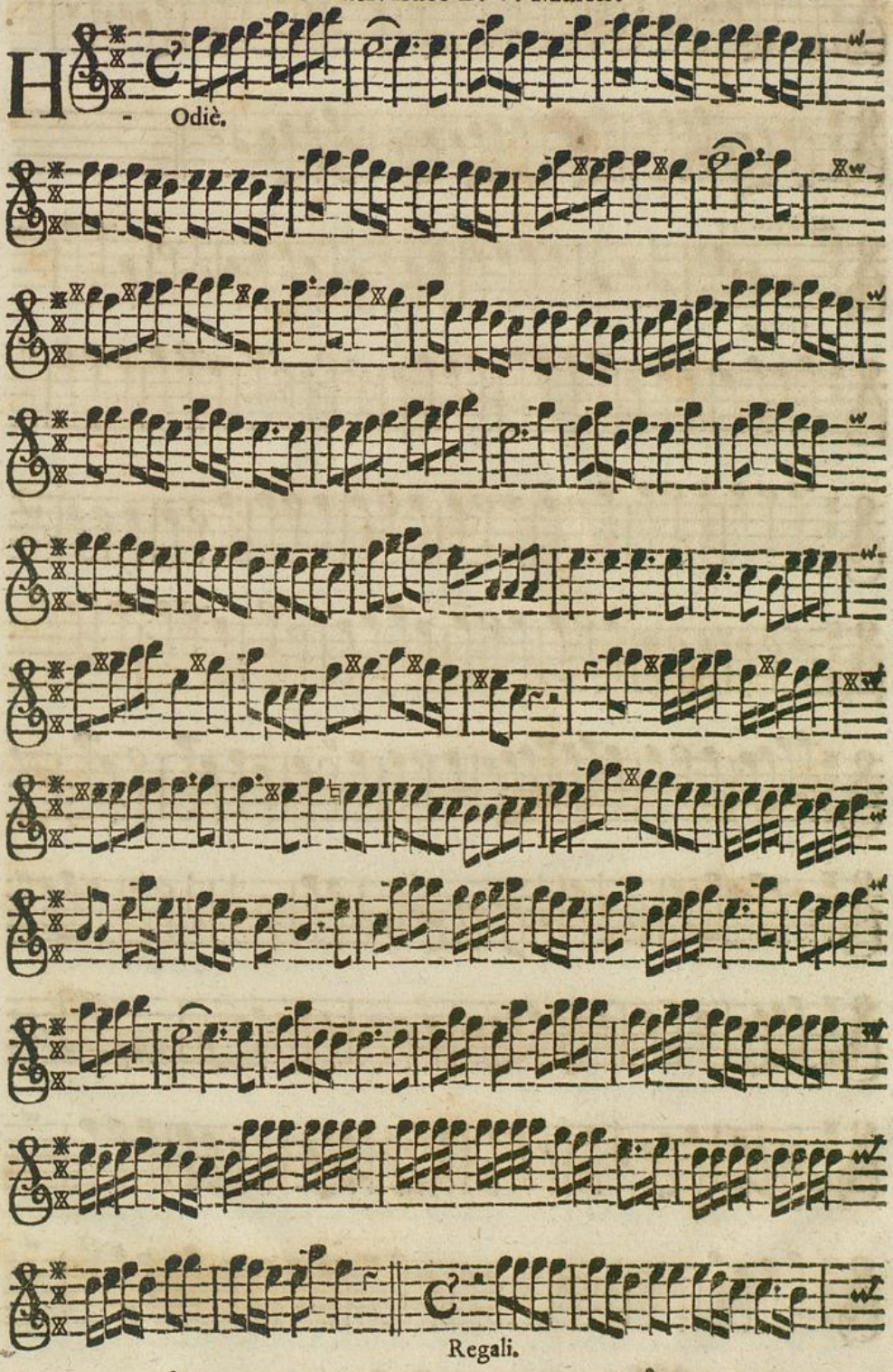
Odiè.
Regali.

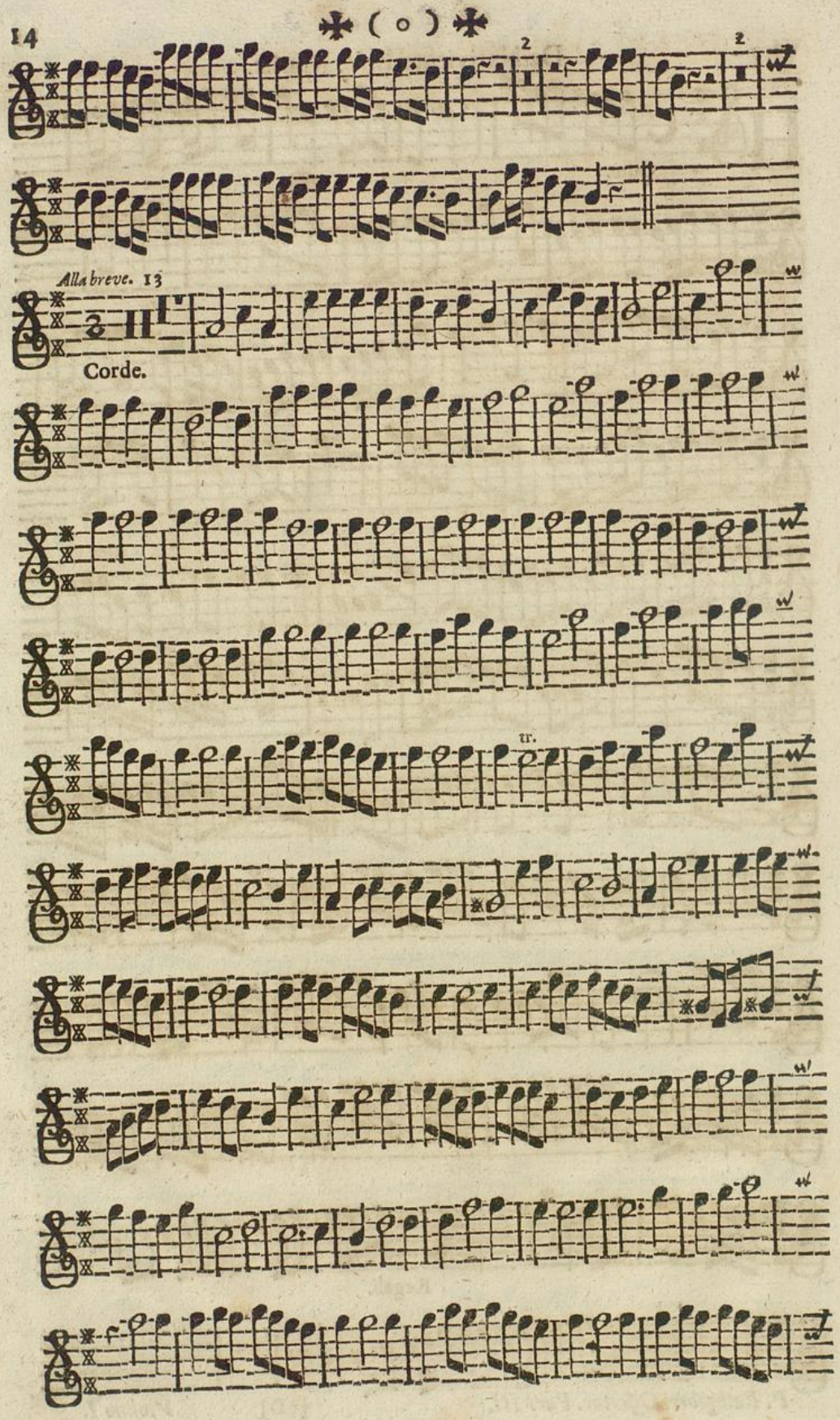
Alla breve. 13
Corde.
tr.

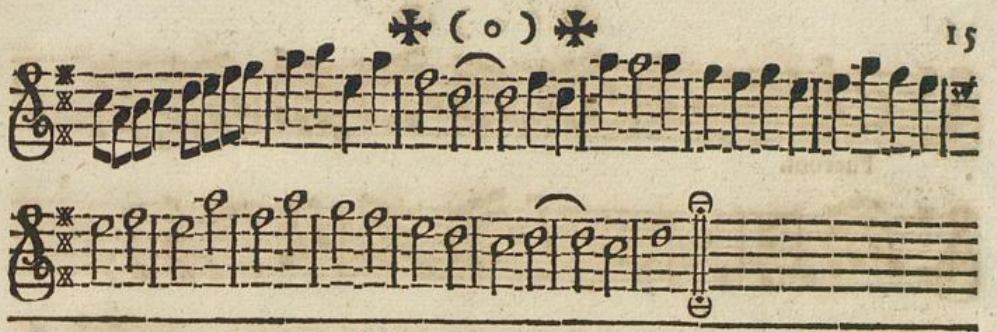

VII. De S. Matthæo Apoſtolo.

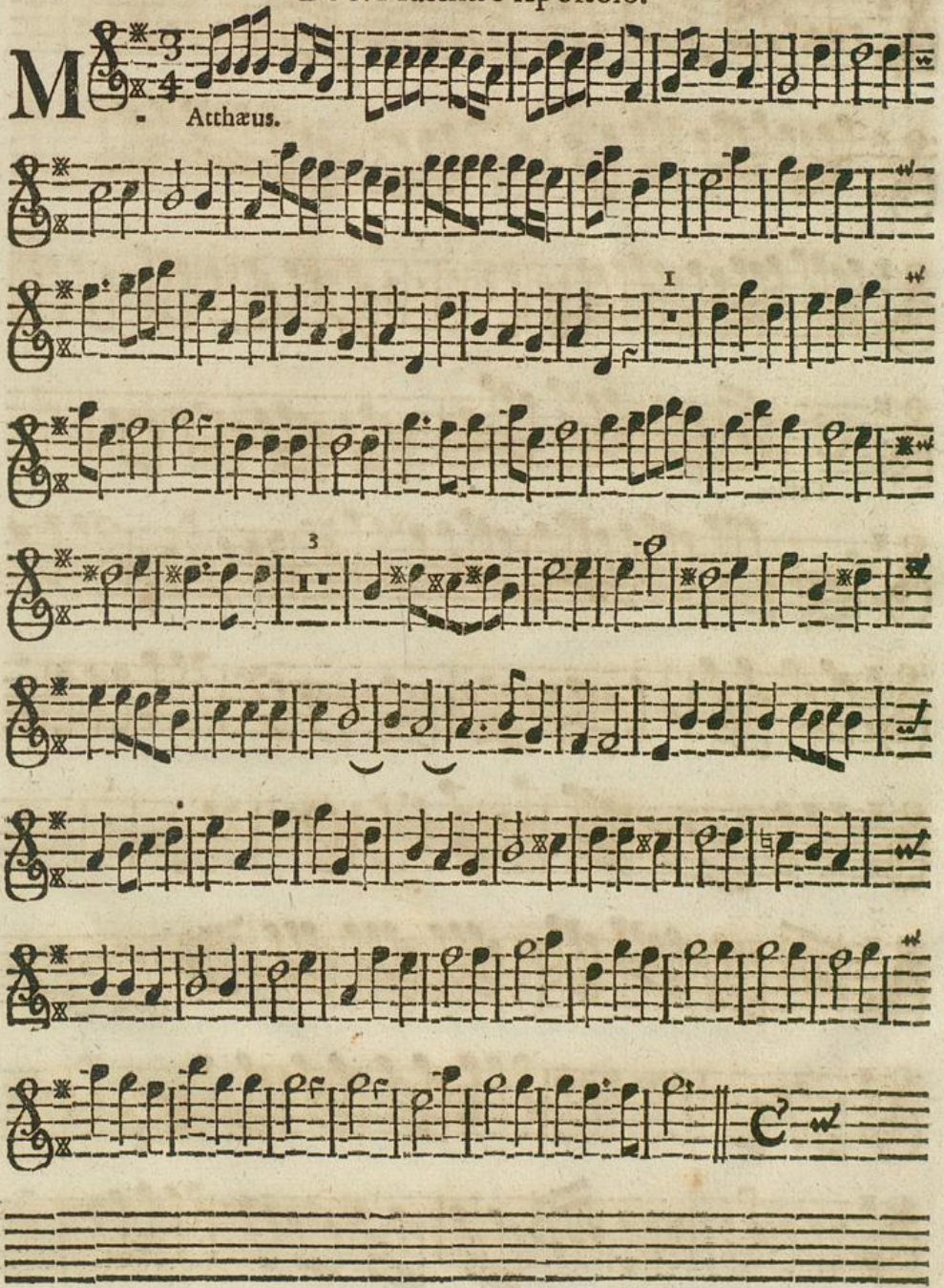

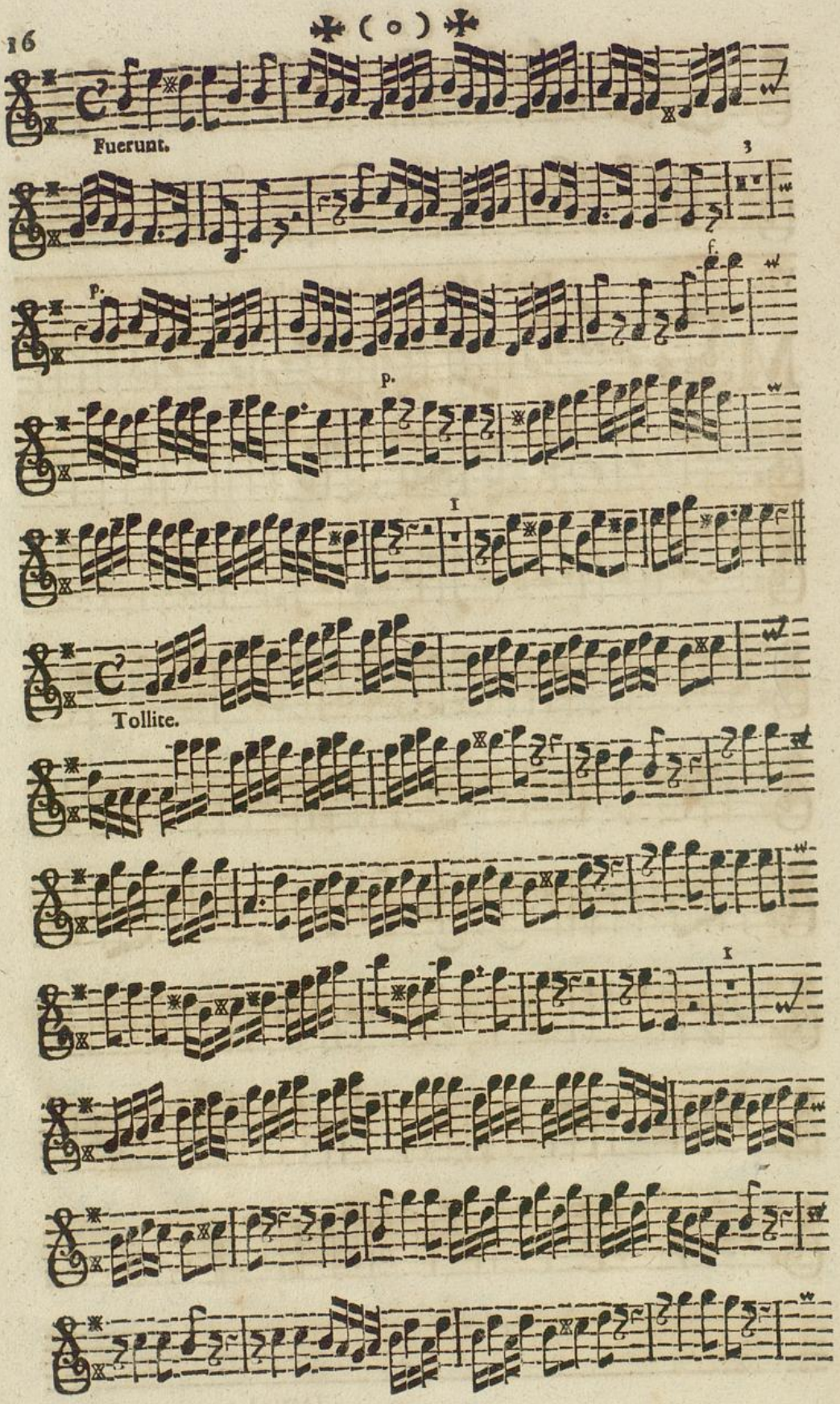
Fuerunt.
3
p.
f.
p.
Tollite.

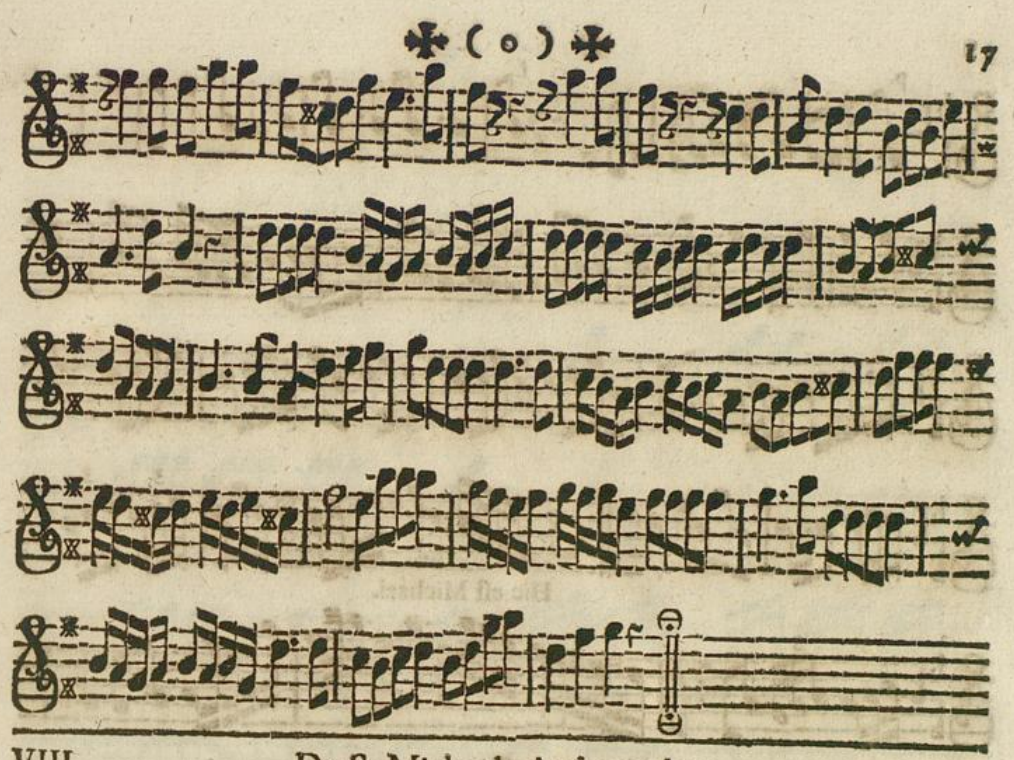

VIII. De S. Michaële Archangelo.

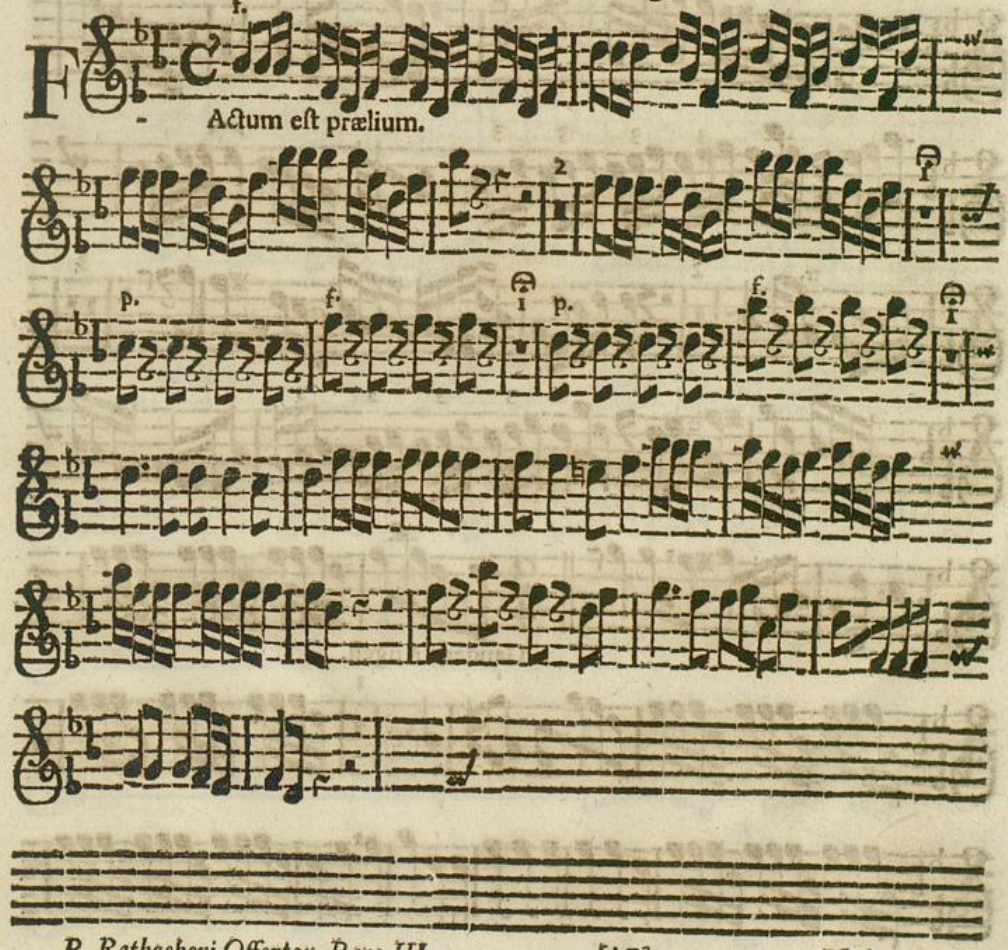

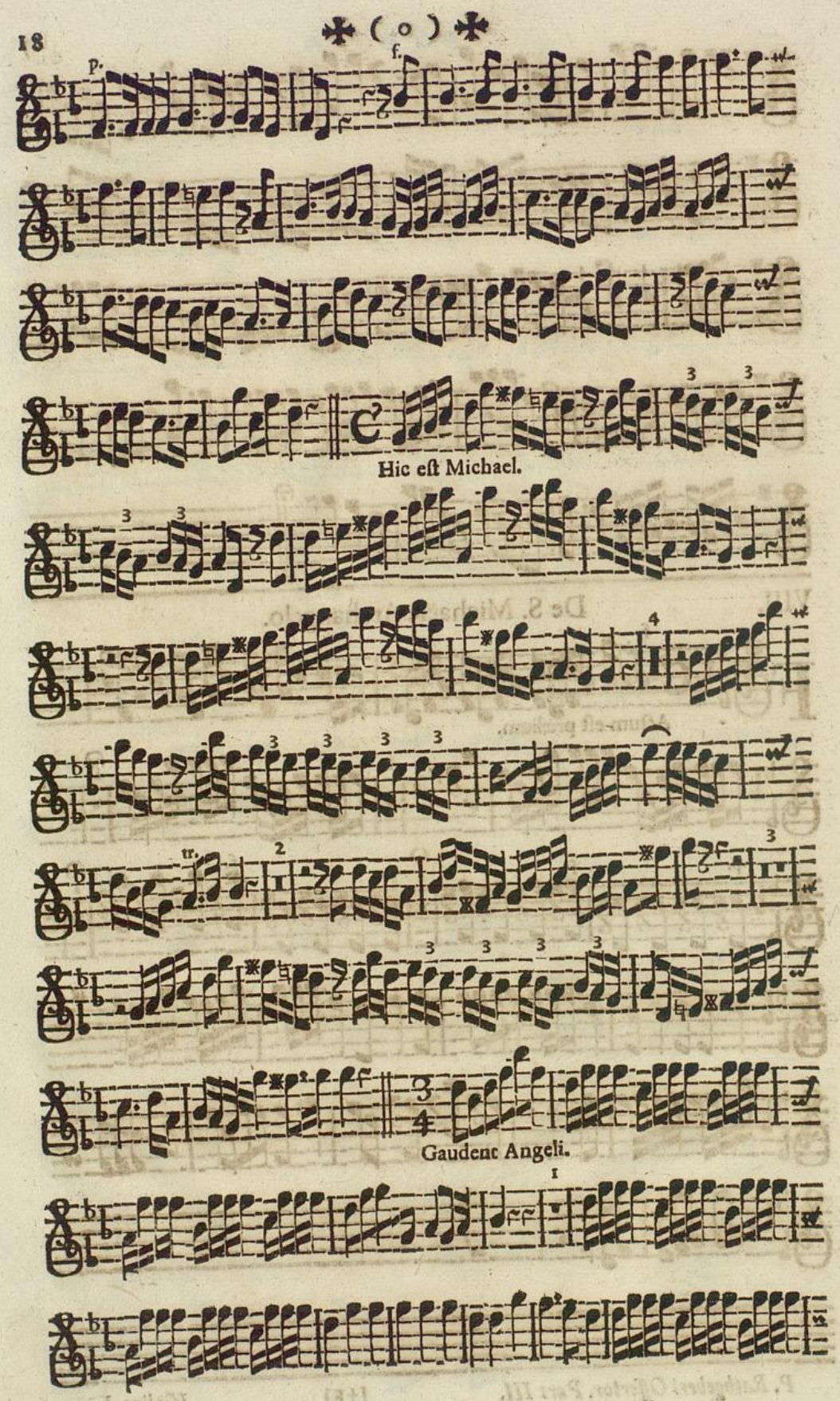
Hic est Michael.
Gaudent Angeli.

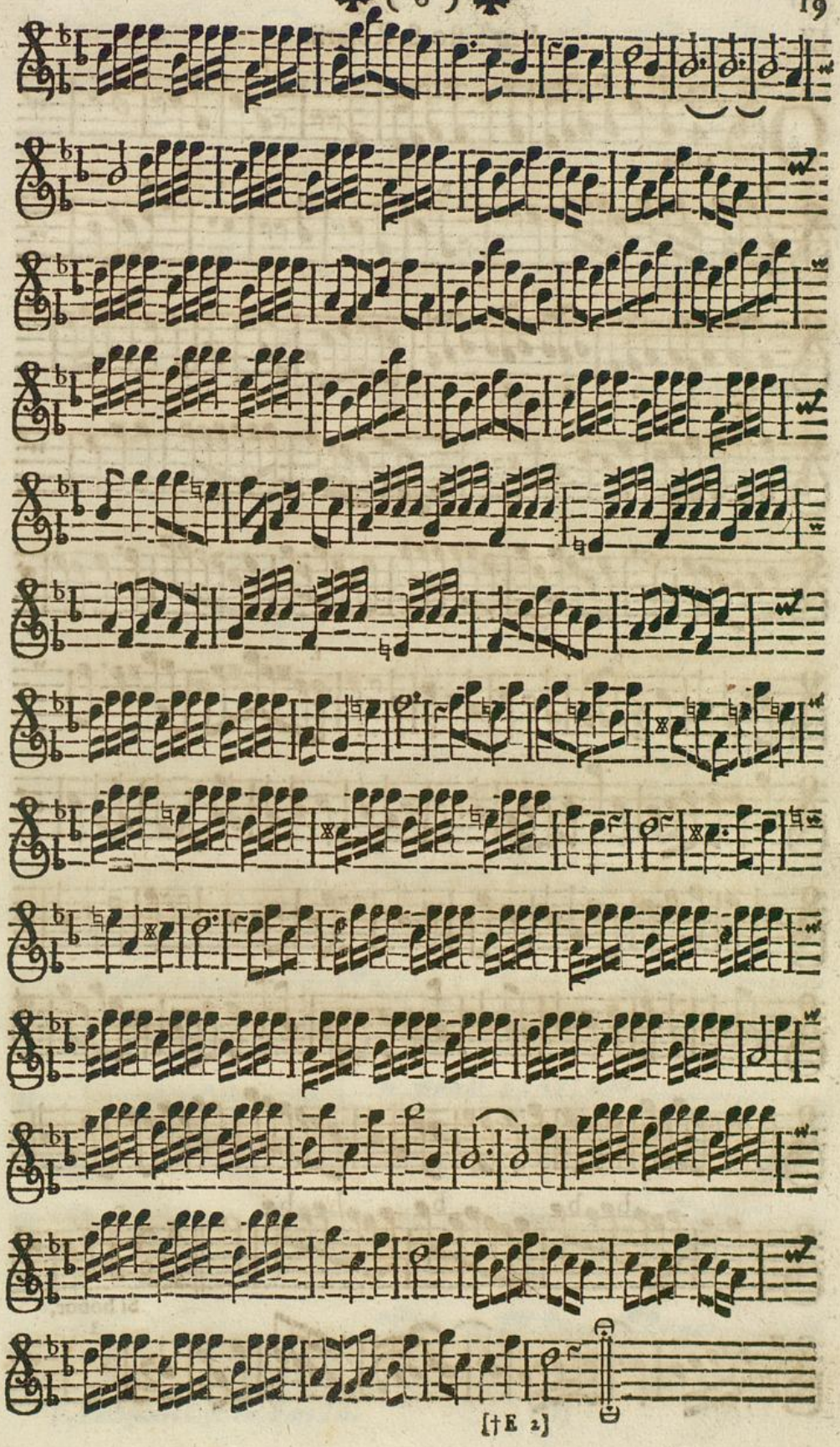

✠ (o) ✠

IX. Pro festo S. Rosarii.

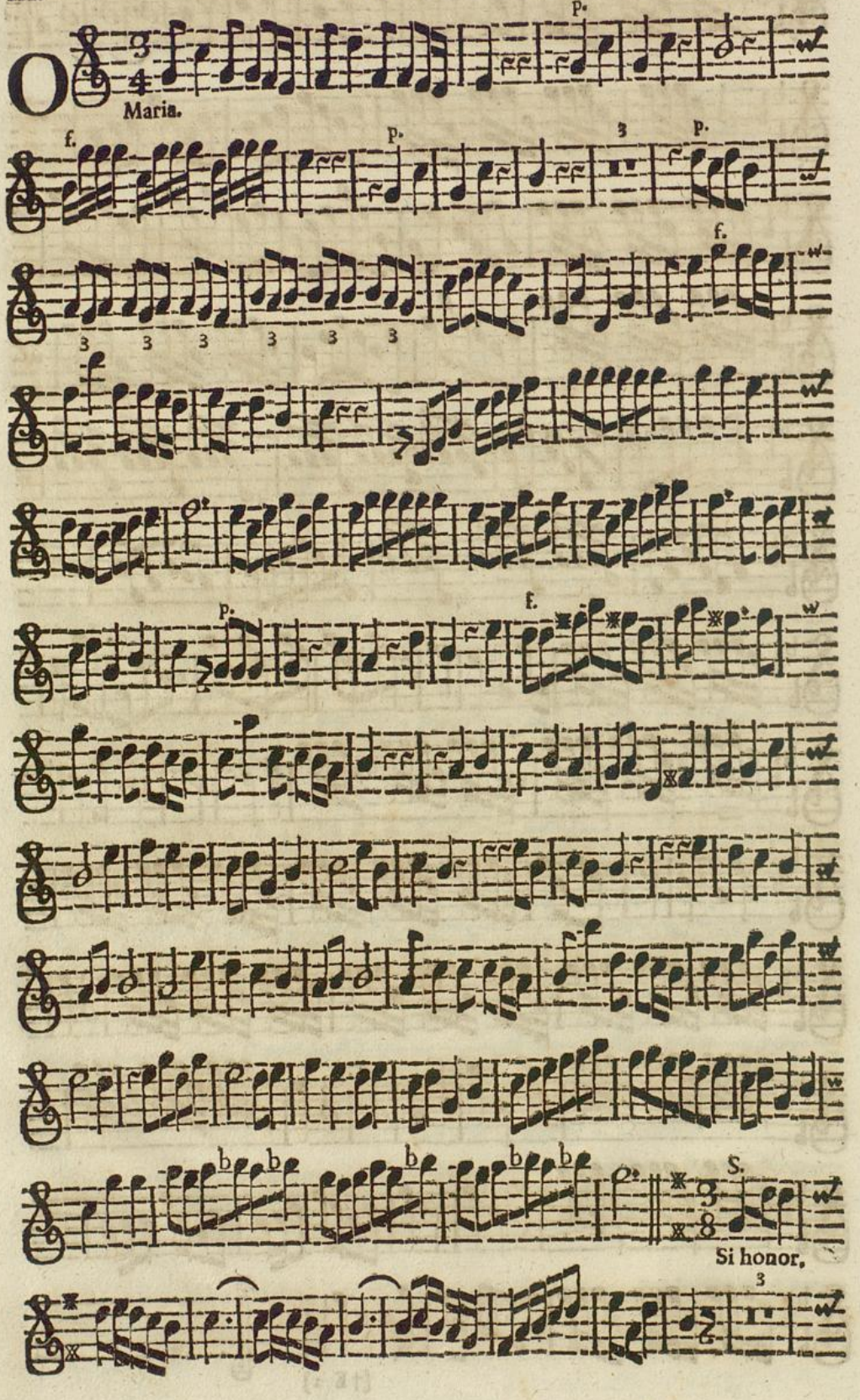

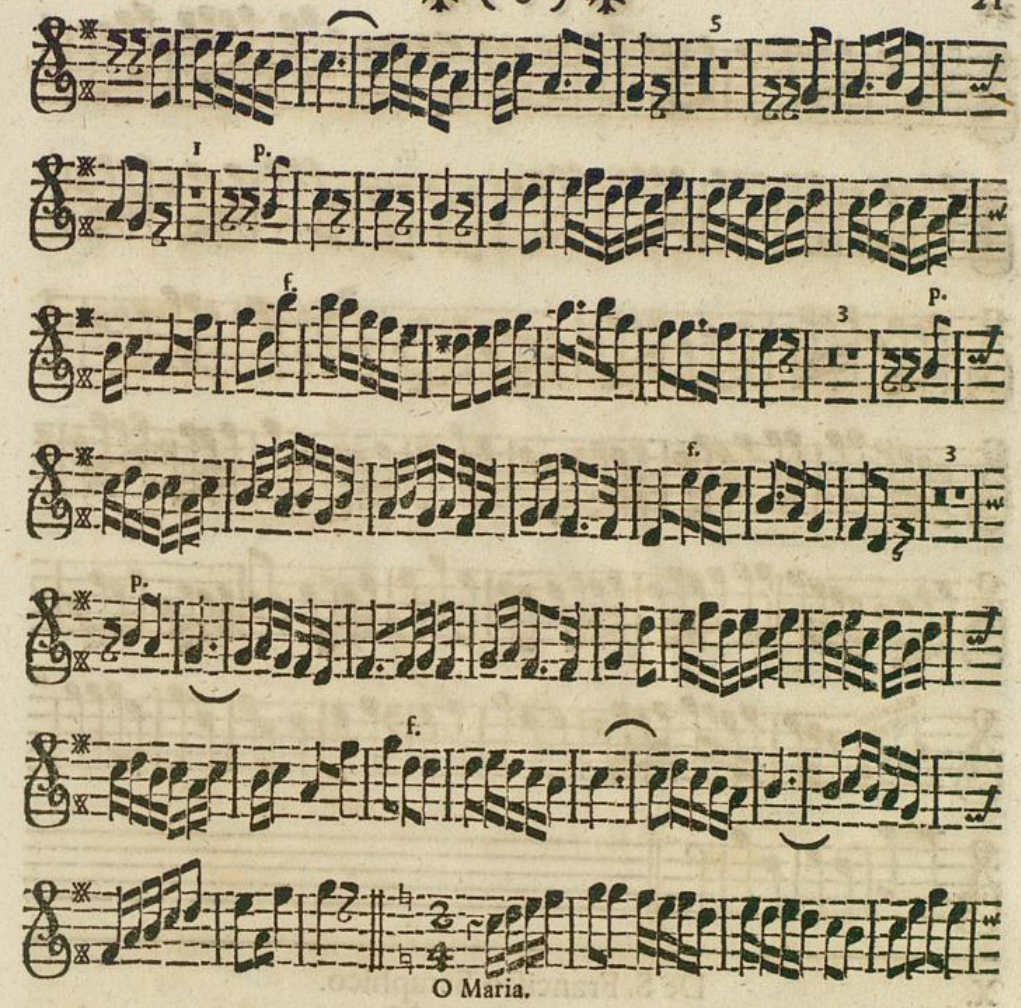
5
I
p.
f.
3
p.
f.
3
p.
f.
O Maria.

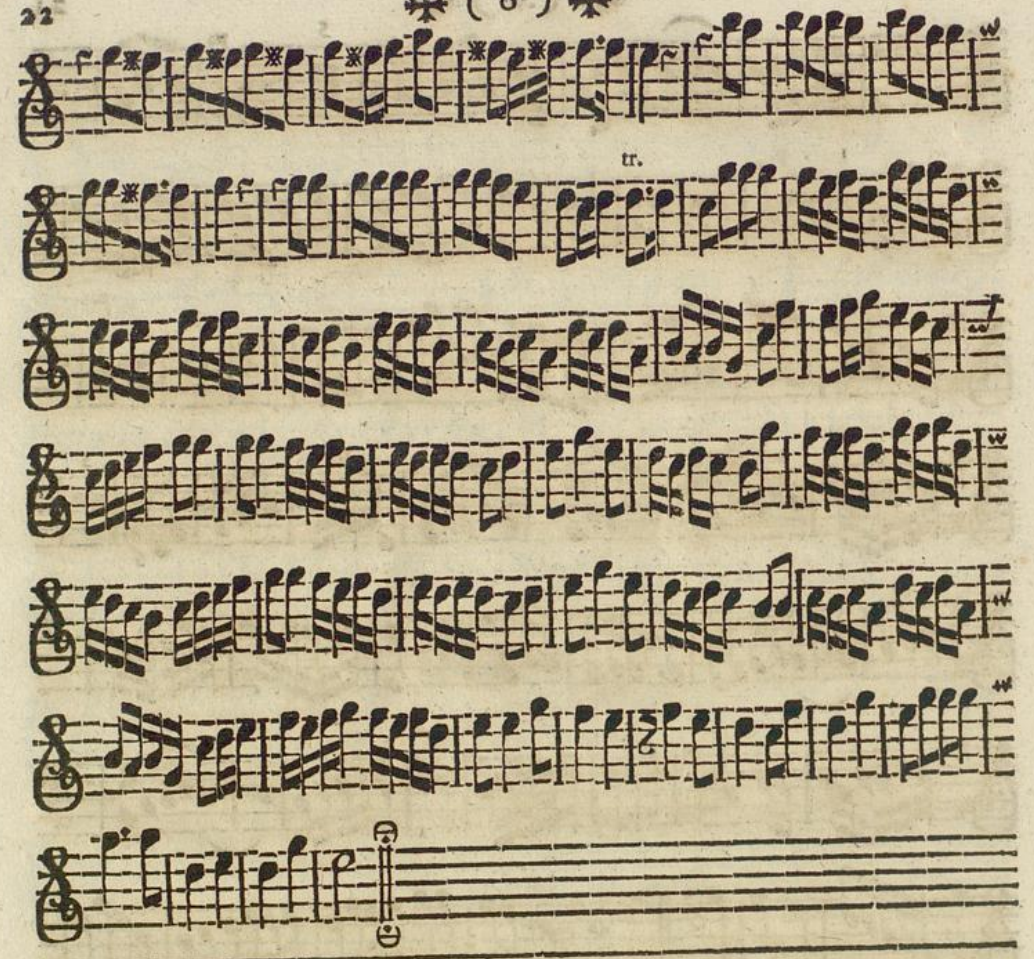

X. De S. Franciſco Seraphico.

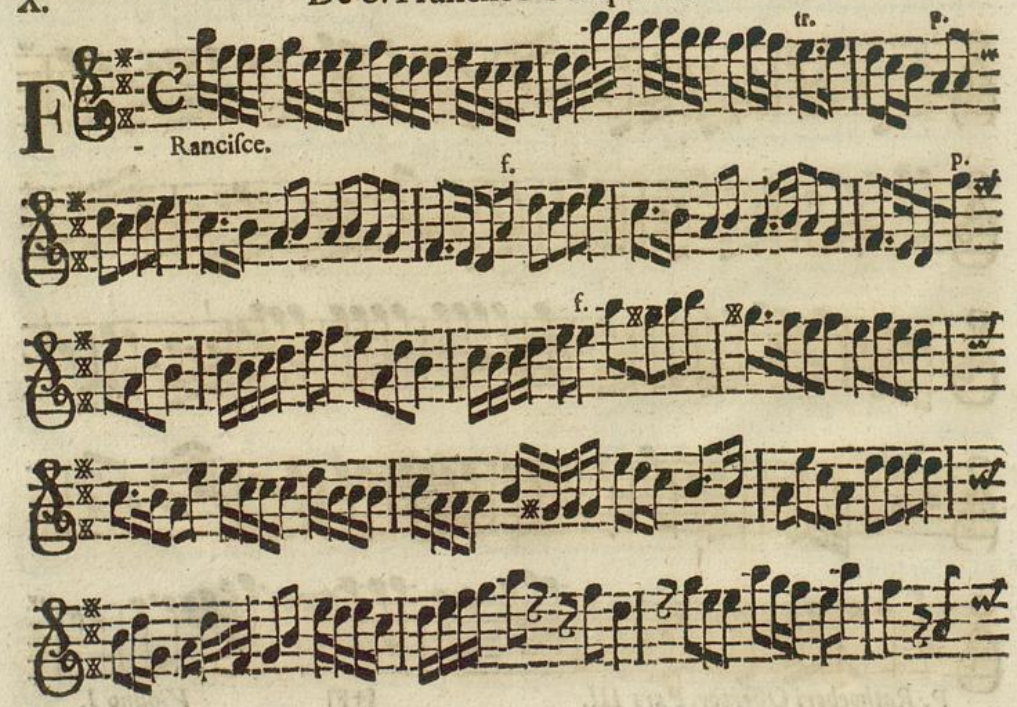

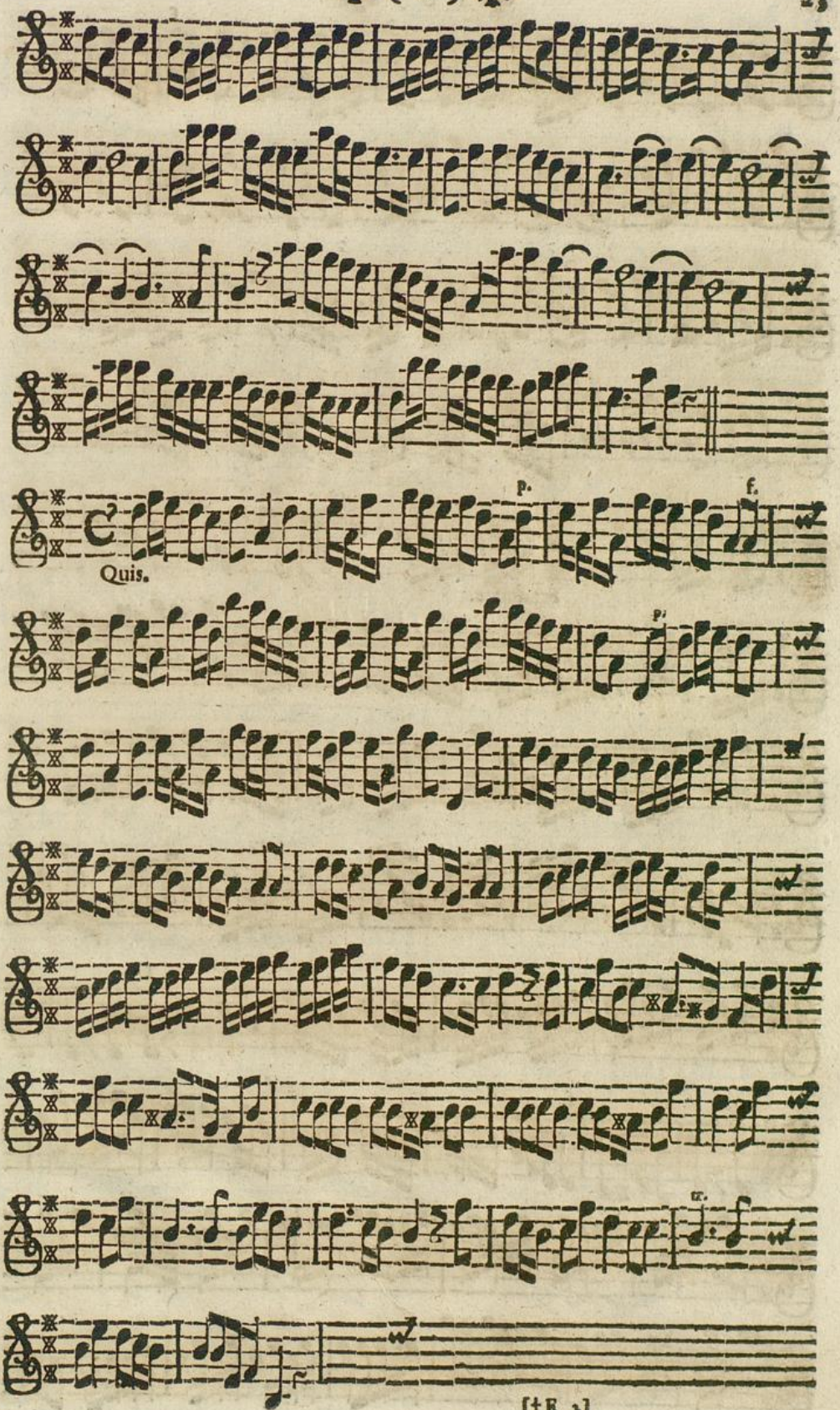
p.
f.
Quis.
p.

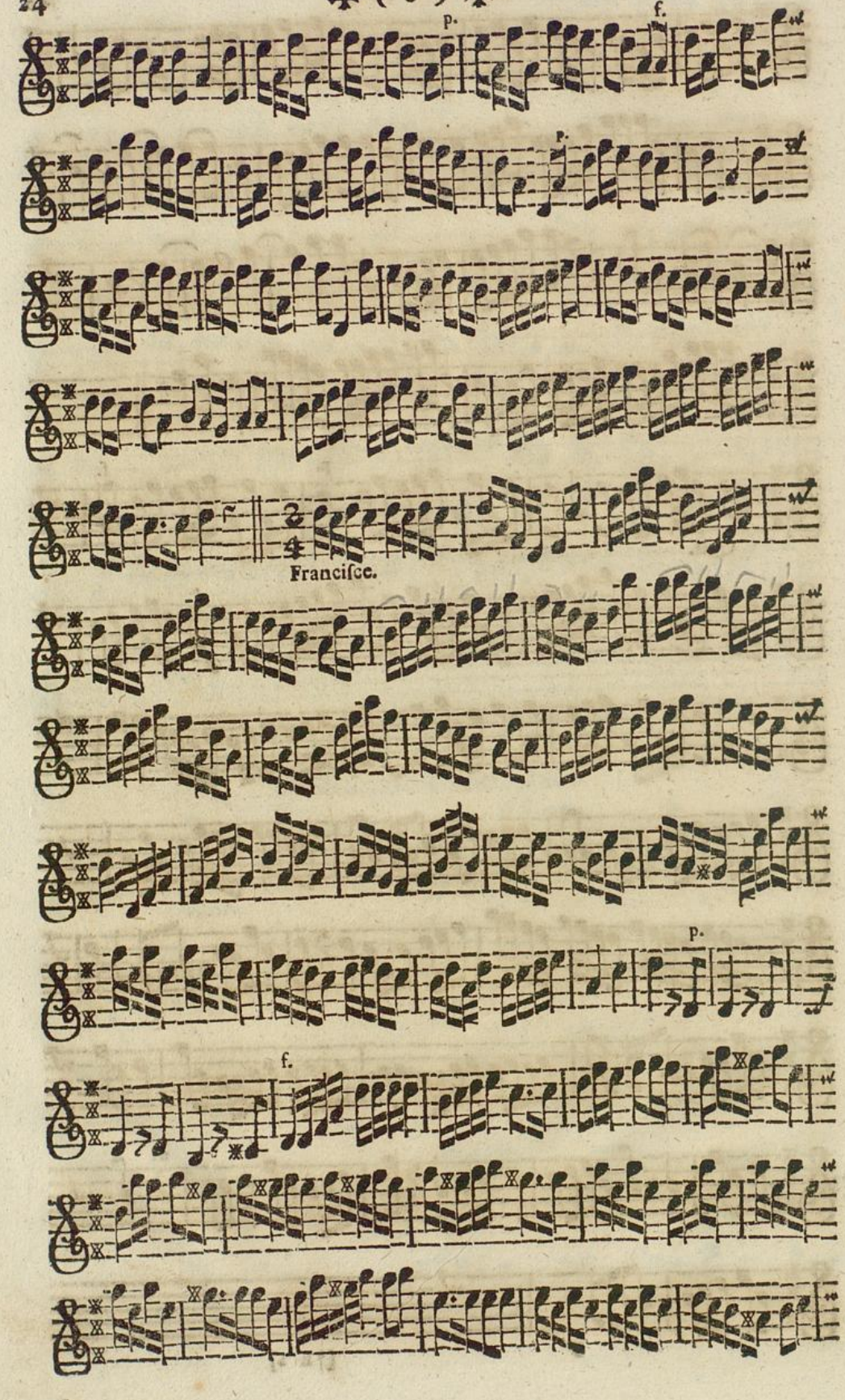
p.
f.
p.
Franciſce.
p.
f.

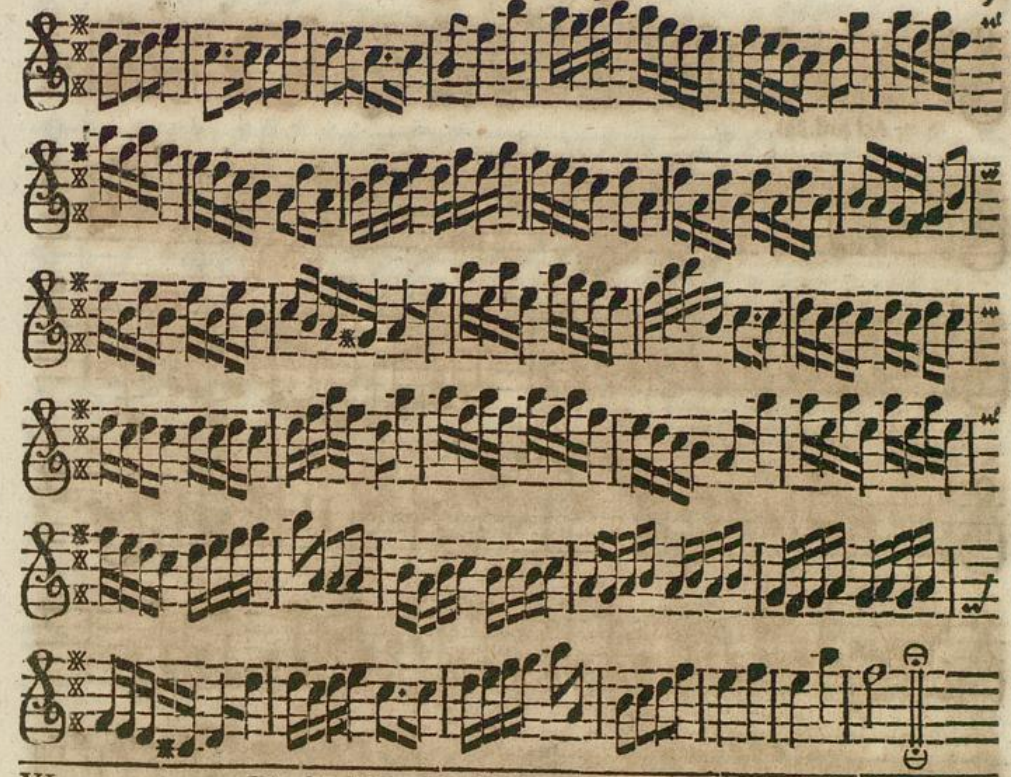

XI. De SS. Placido & Sociis Martyribus.

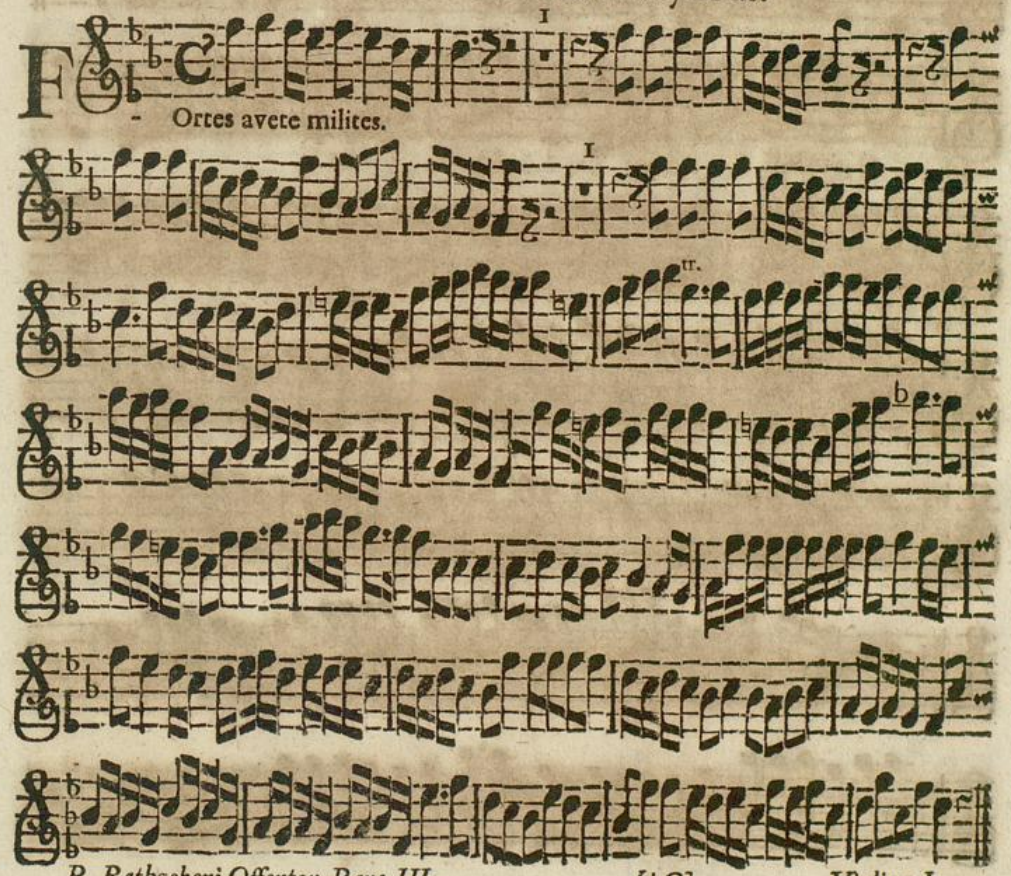

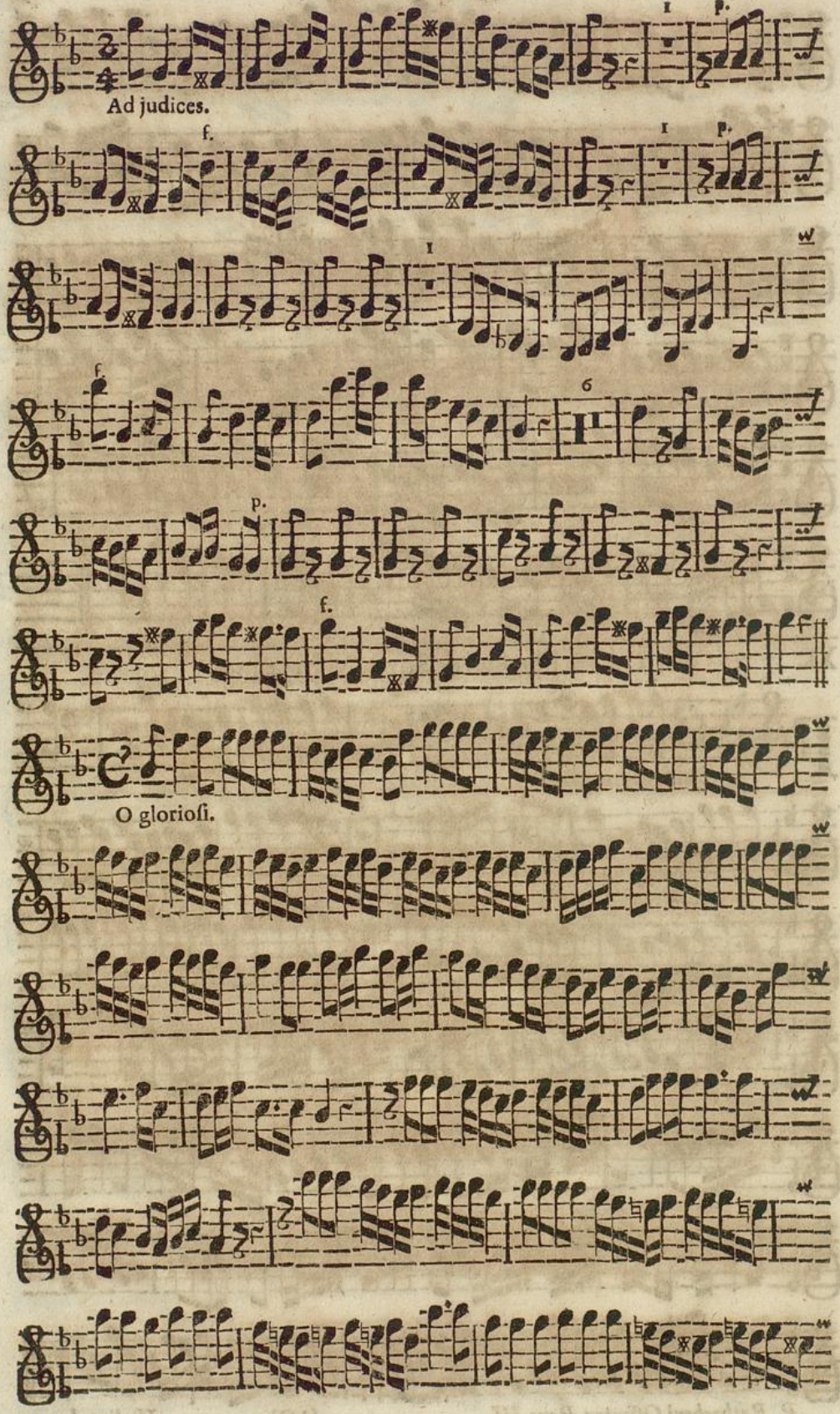
Ad judices.
O glorioſi.

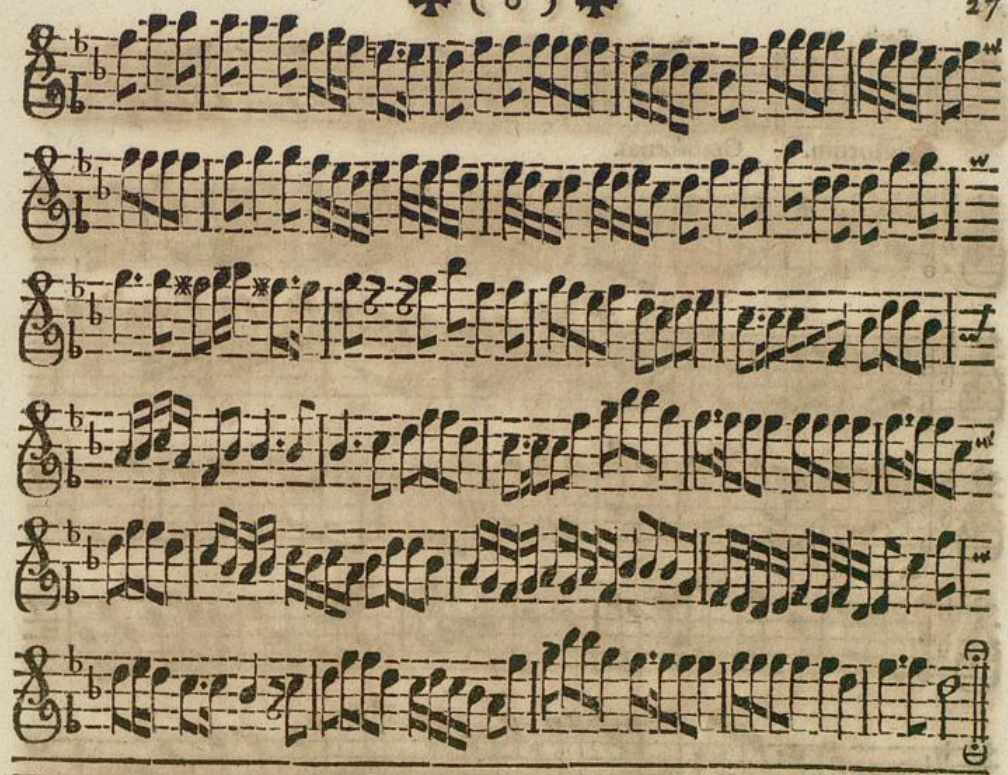

XII. De S. Apostolis Simone & Juda.

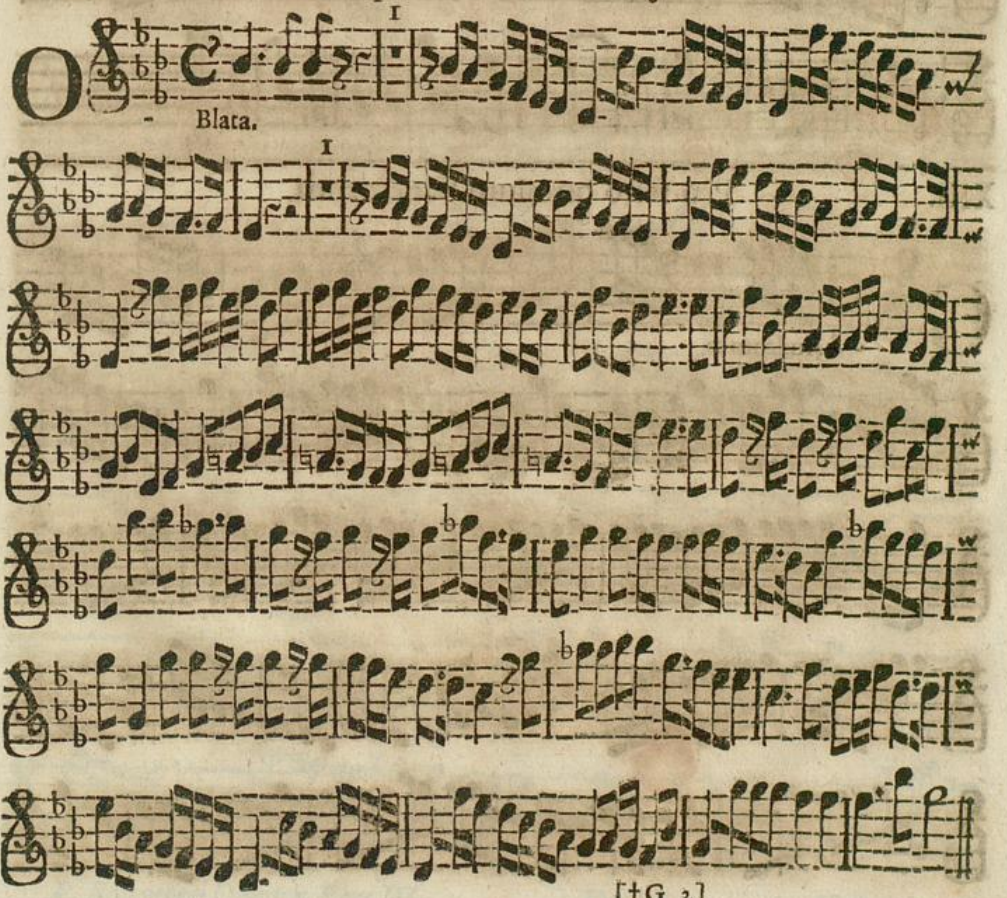

Recit. 7

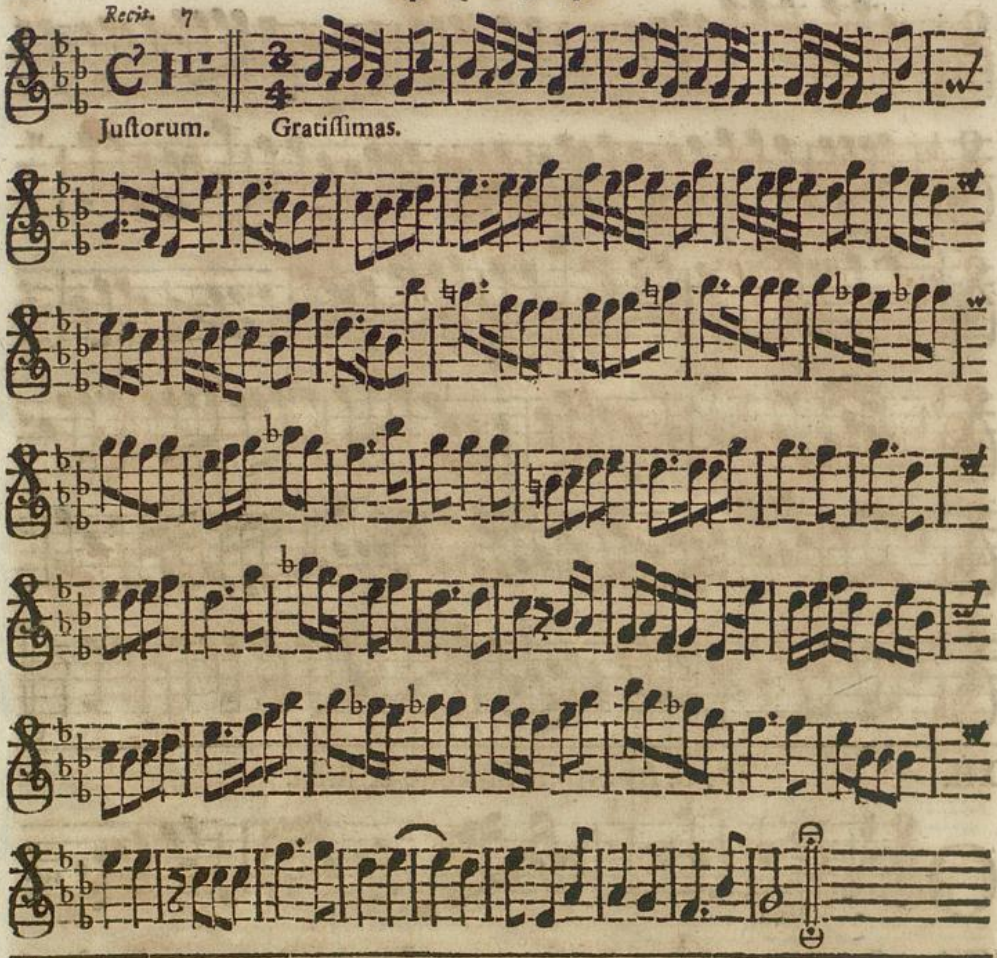

XIII. Pro festo omnium Sanctorum.

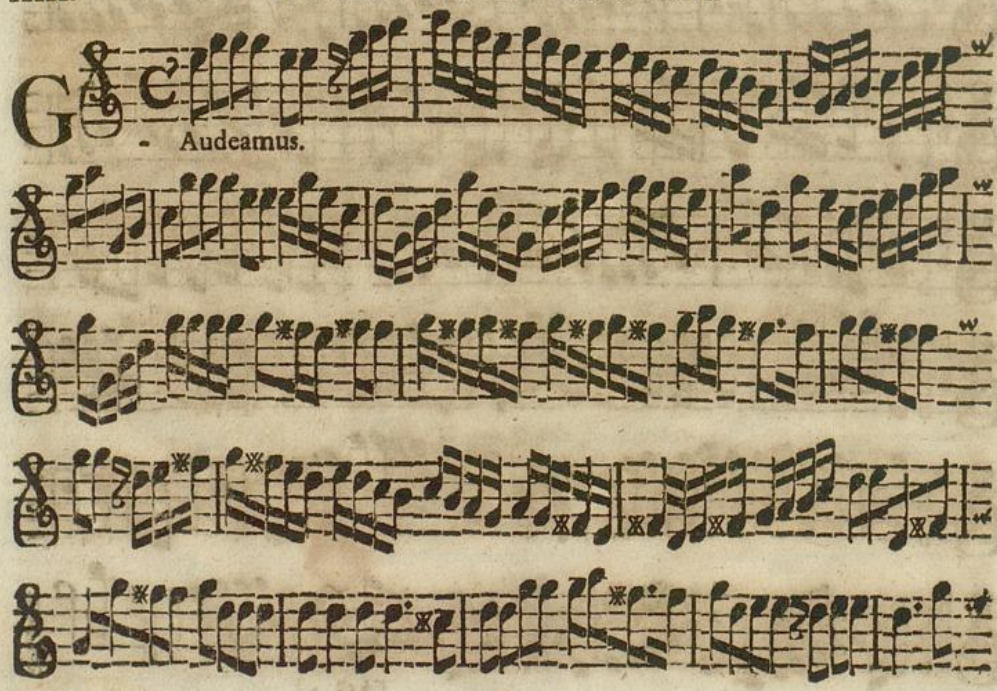

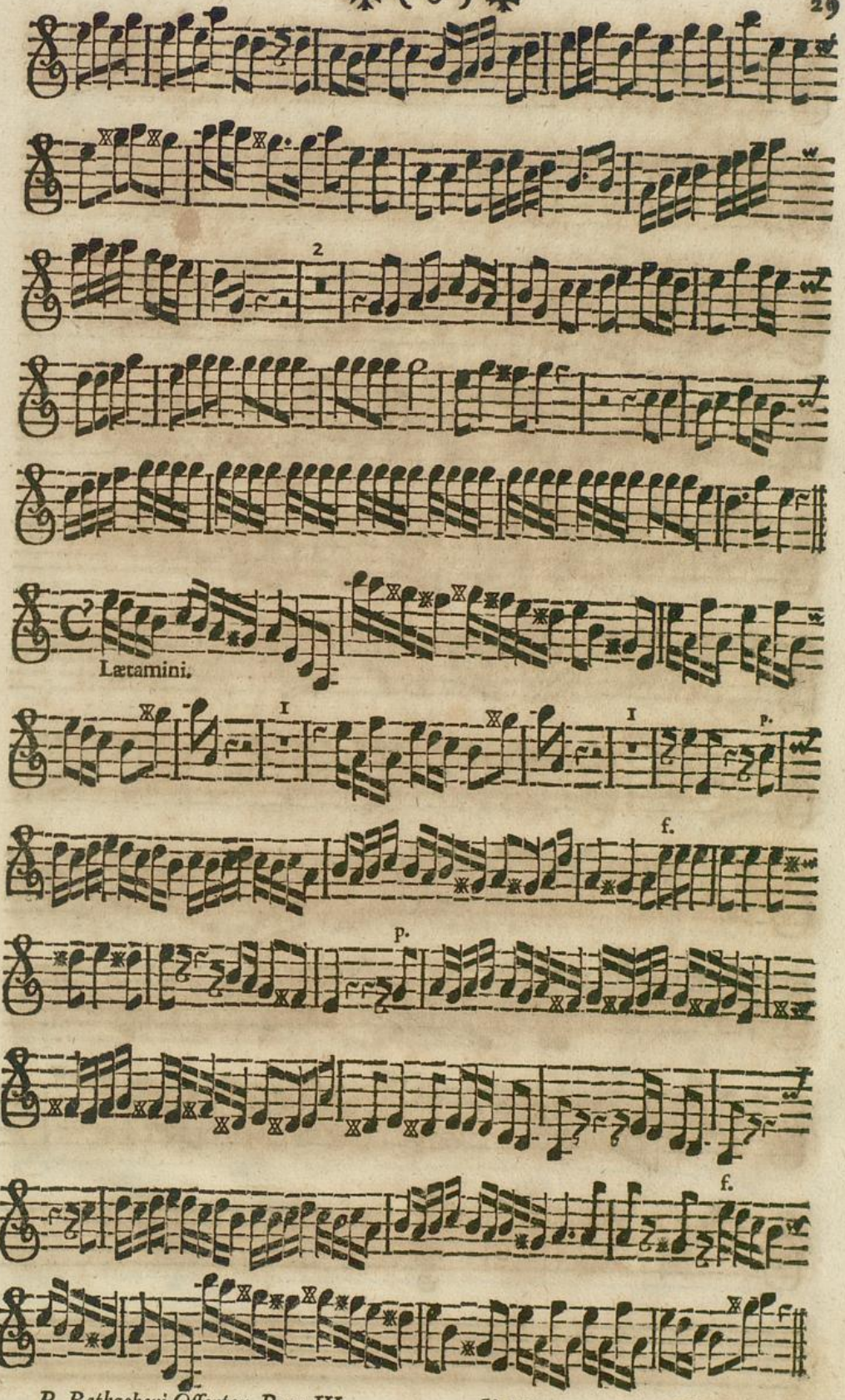
2
Lætamini.
I
I
p.
f.
p.
f.

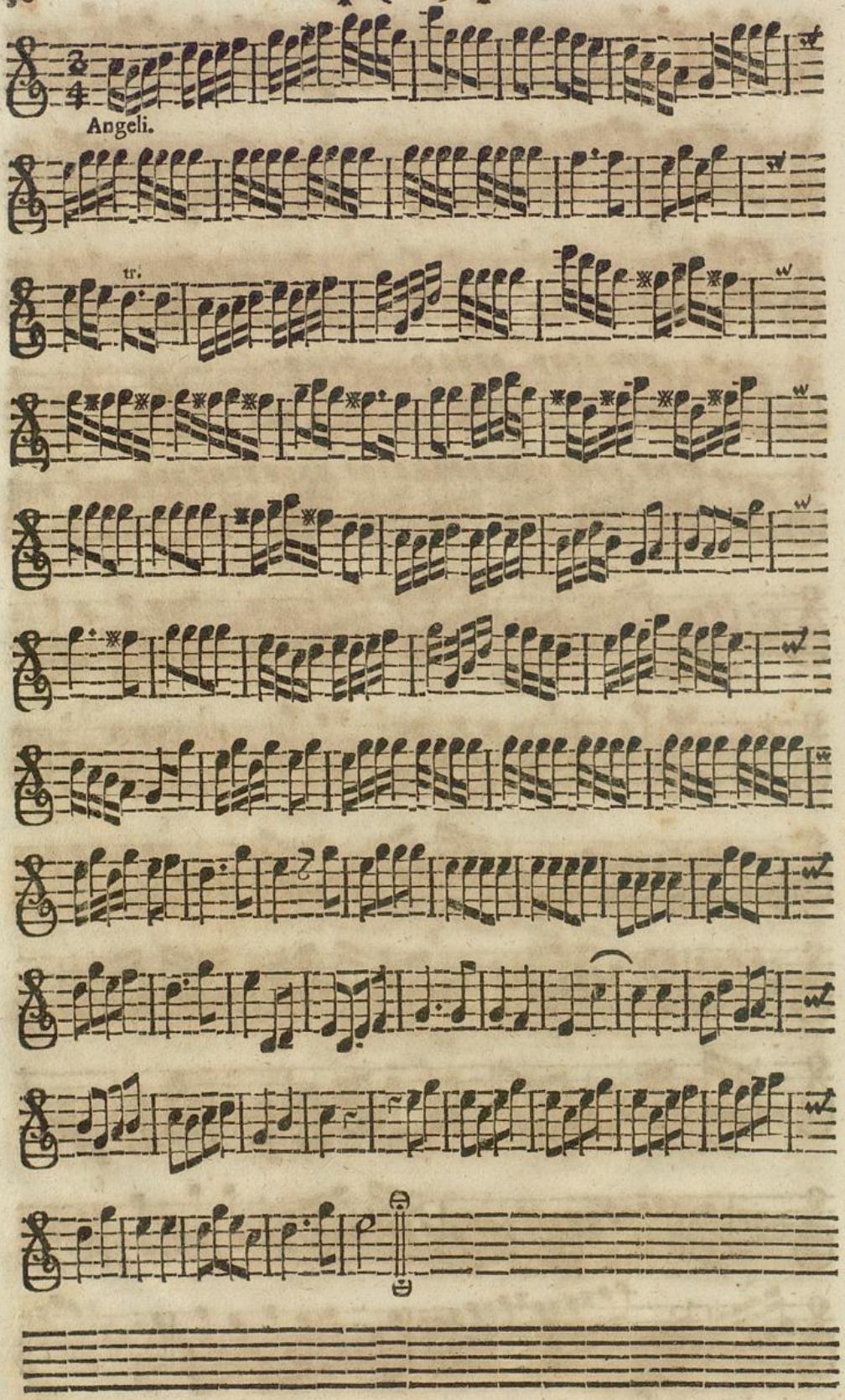
Angeli.
tr.

XIV. De S. Martino Episcopo.

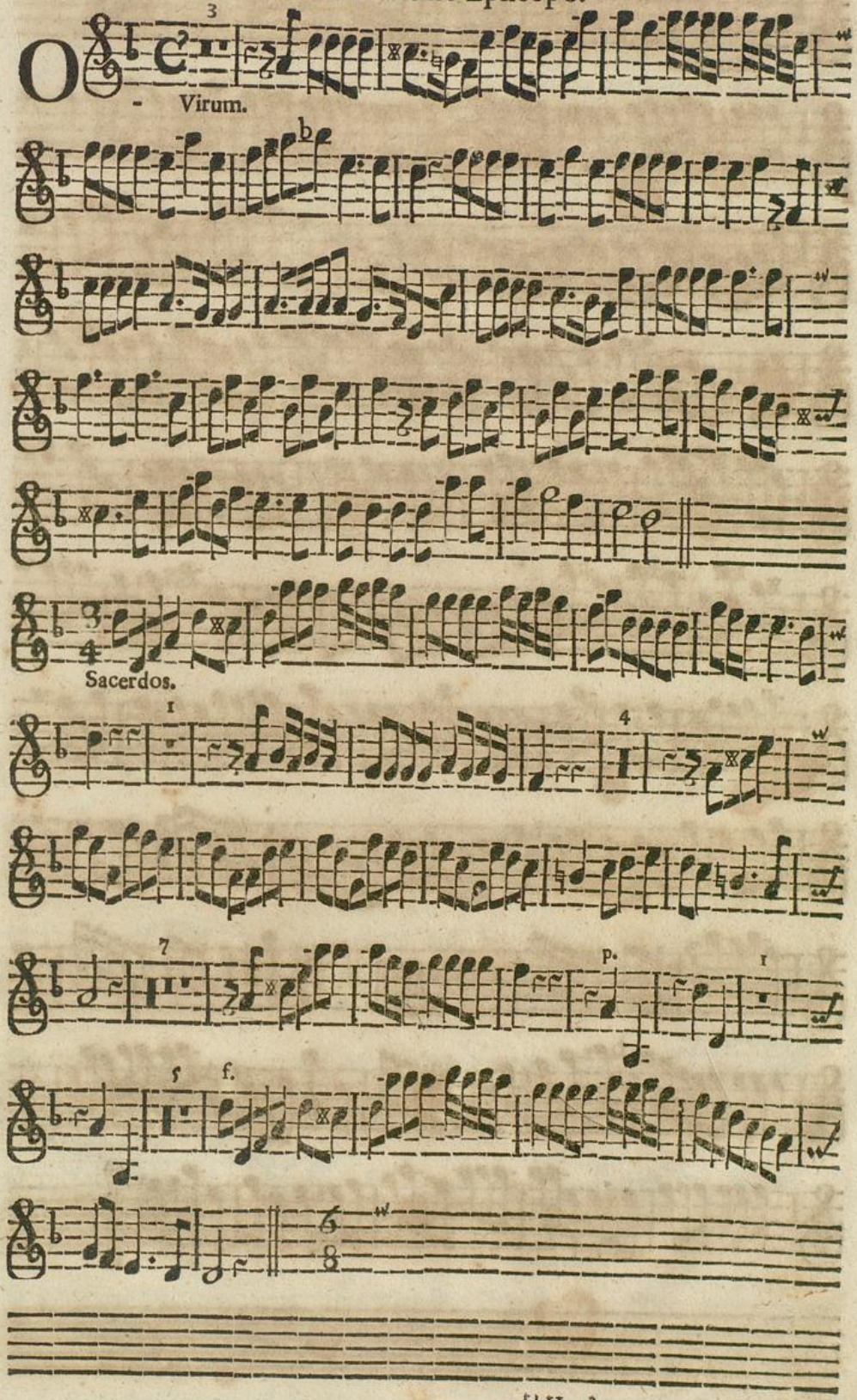

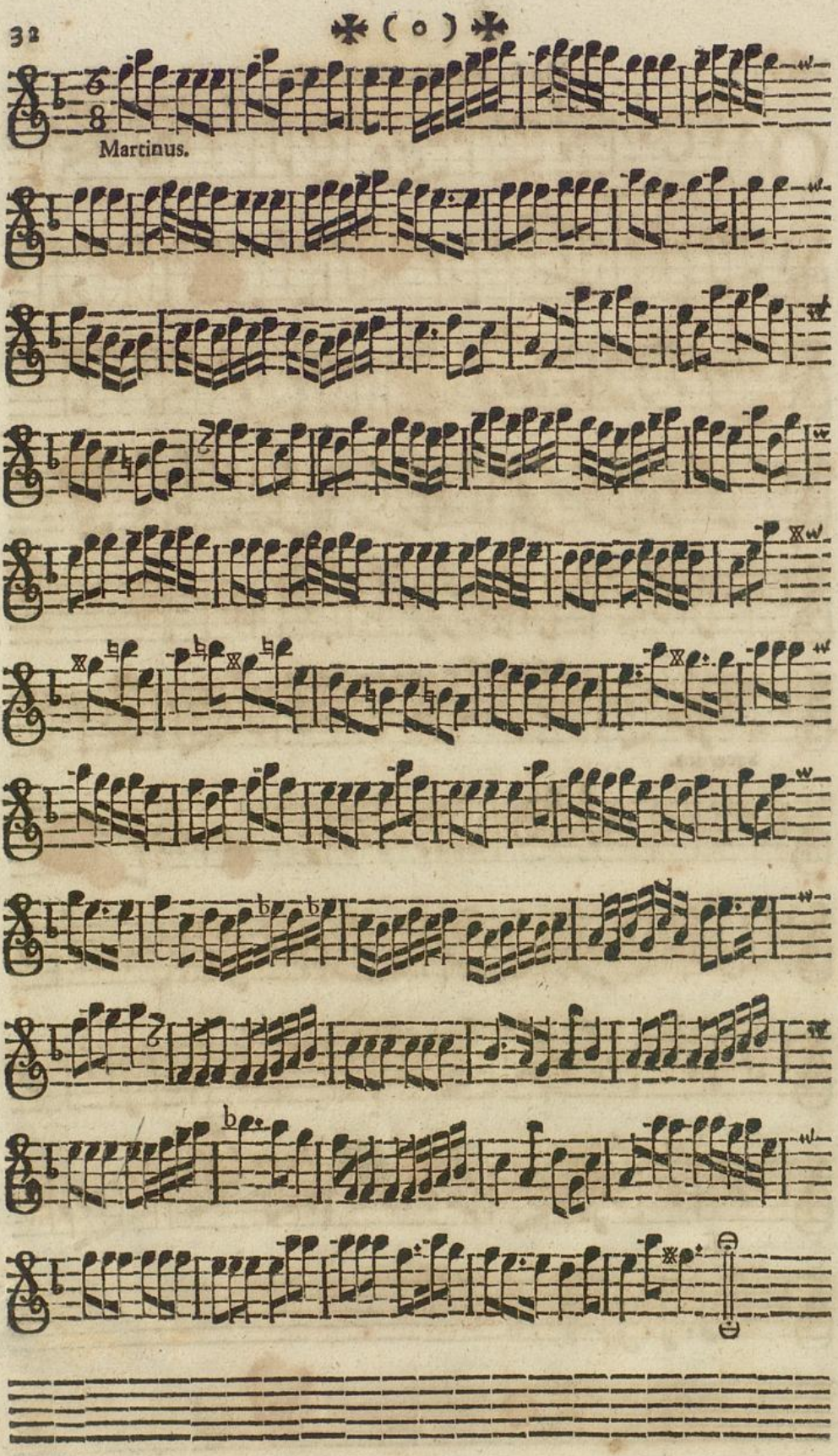
Martinus.

XV. Pro festo omnium SS. Monachorum Ord. S. P. Benedicti.

Vivace.

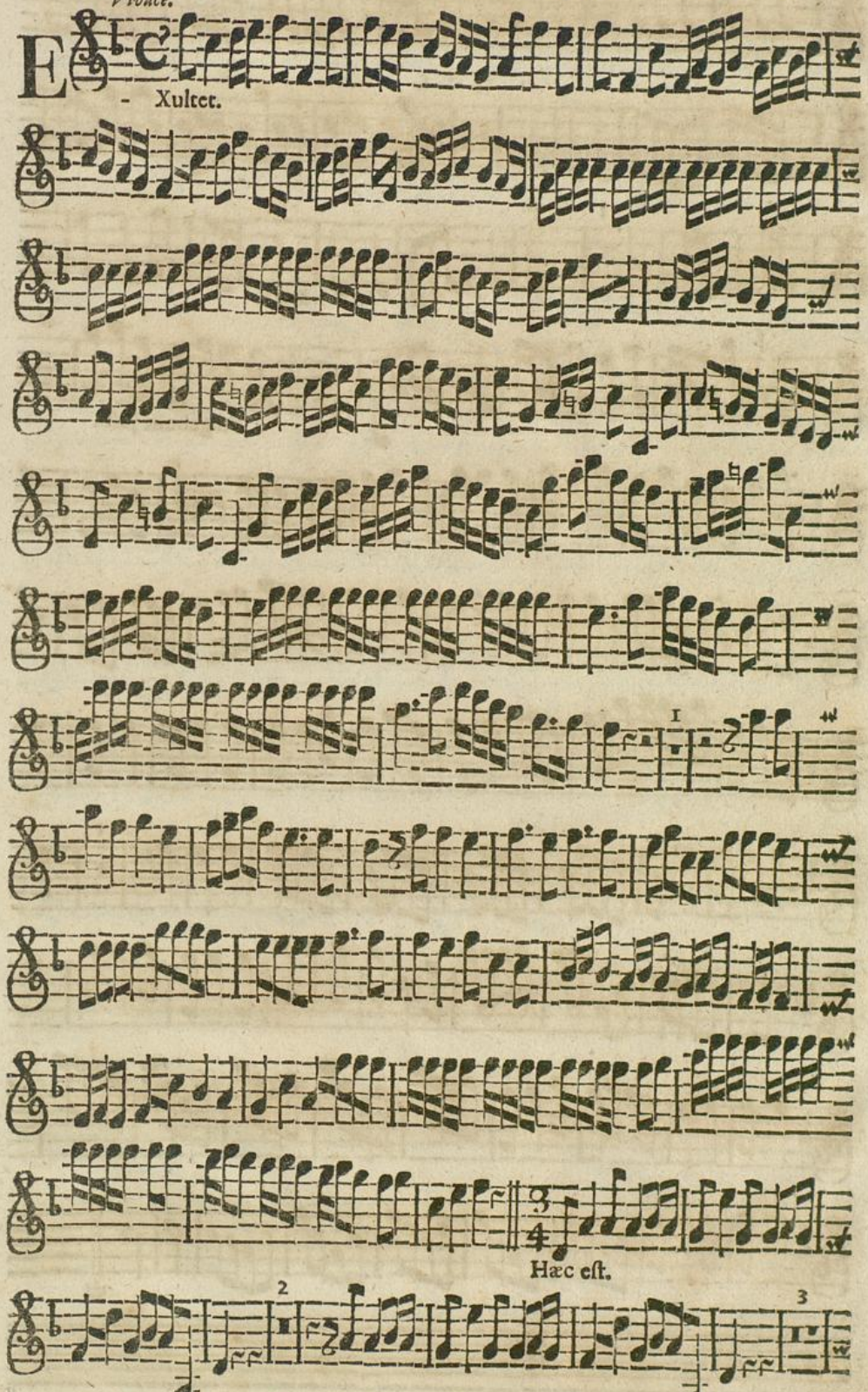

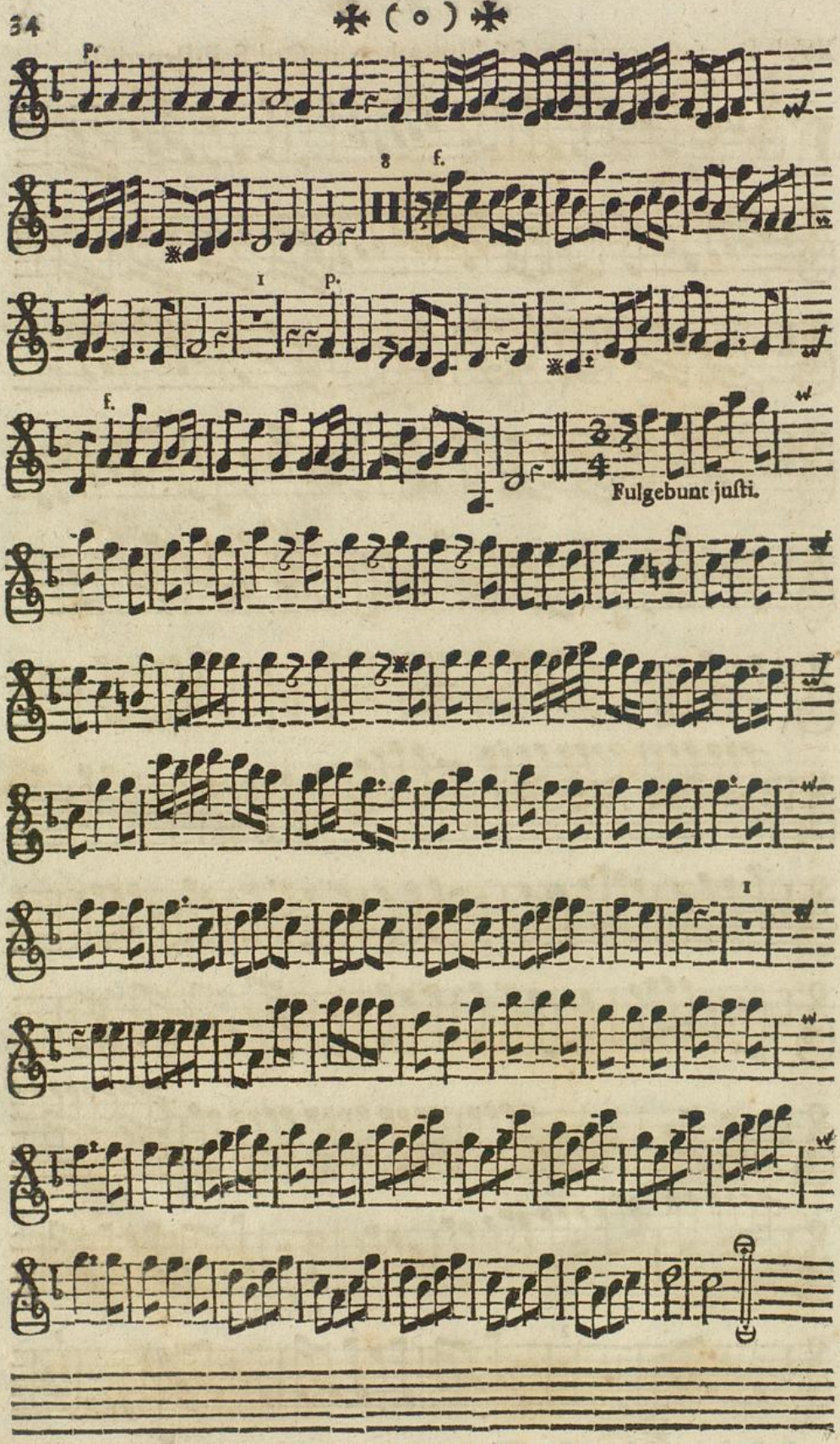
Fulgebunt justi.

XVI. De Præsentatione B. V. Mariæ.

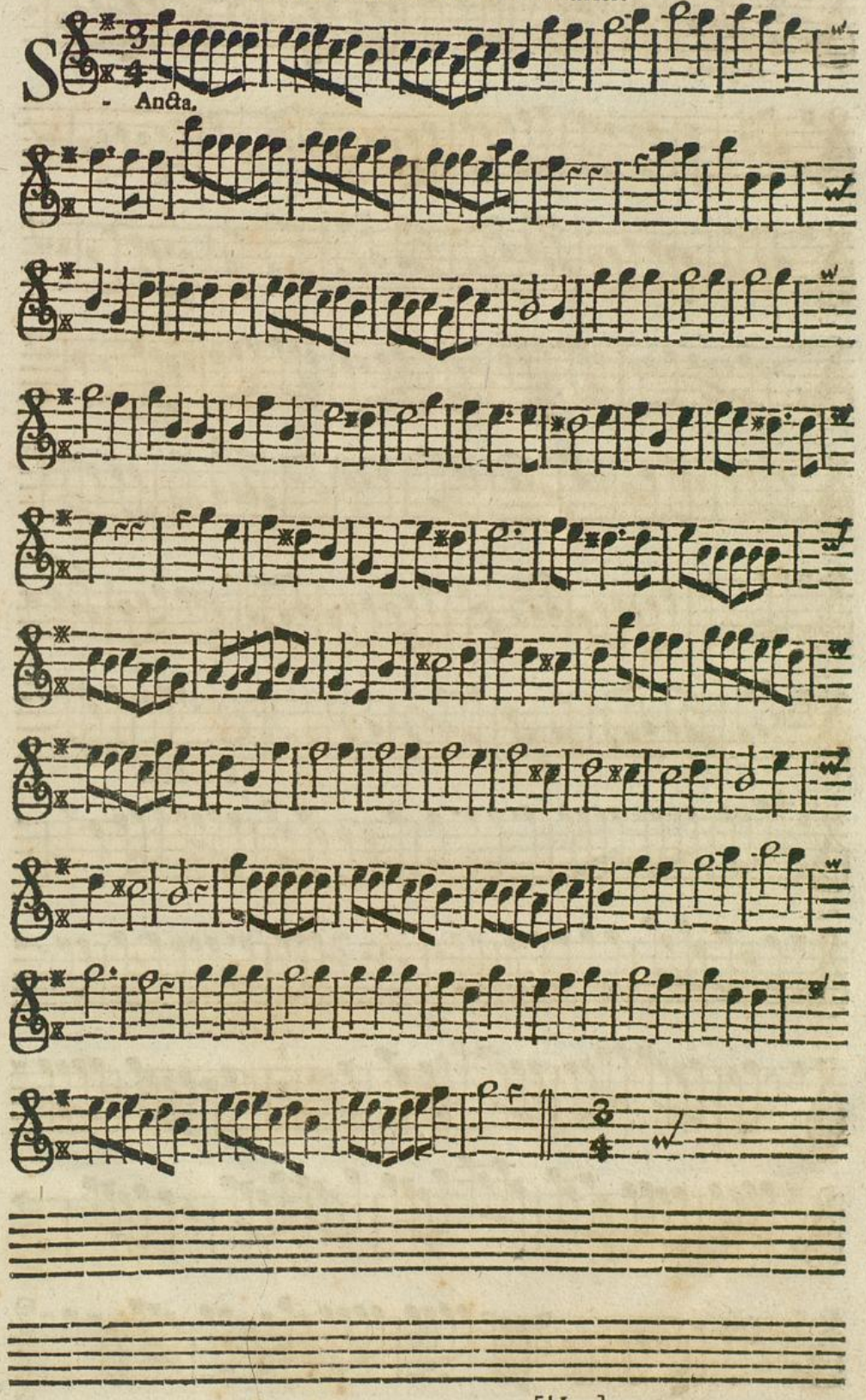

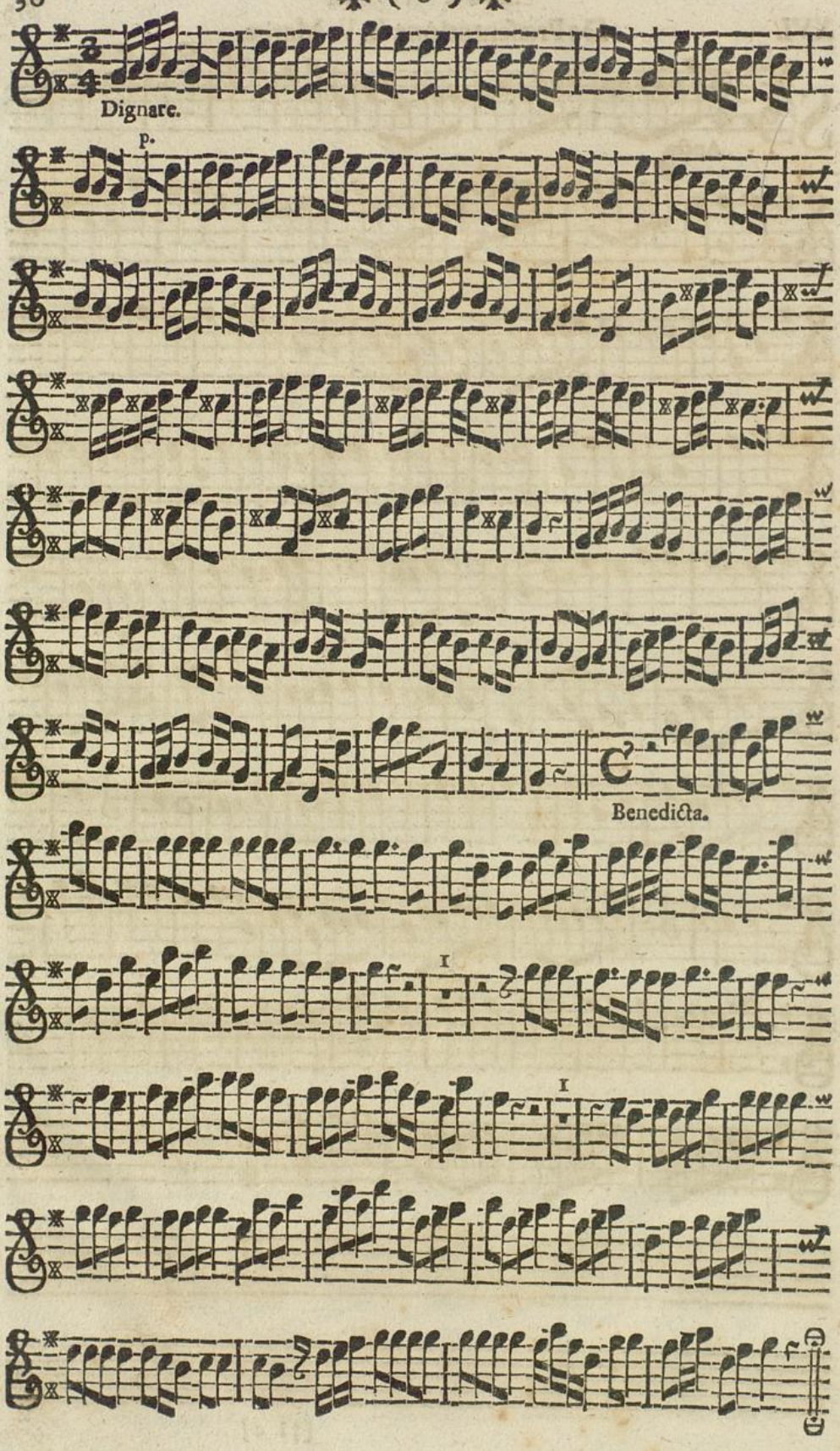
Dignare.
p.
Benedicta.

XVII. De S. Cæcilia V. & M. Musicorum Patrona.

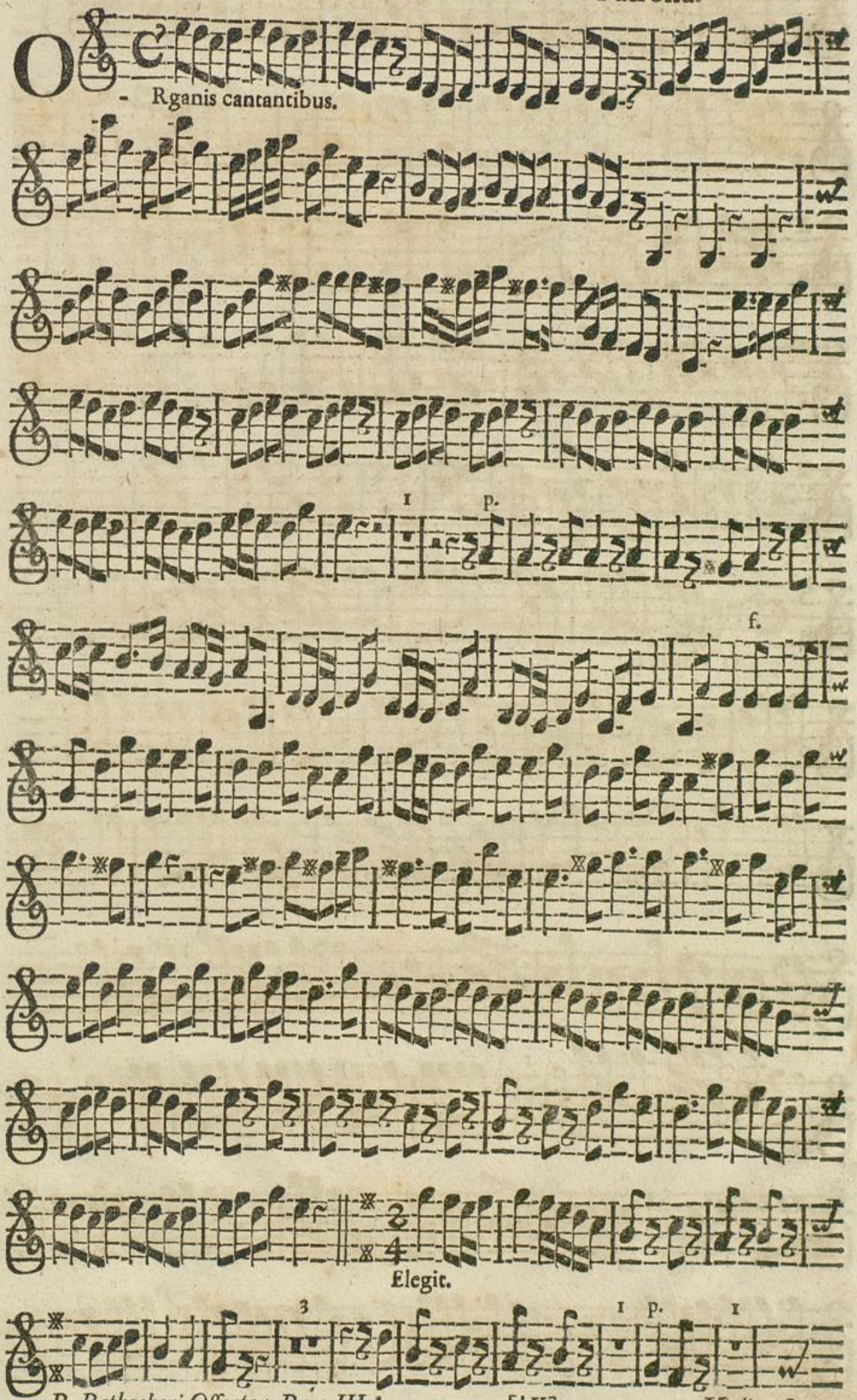

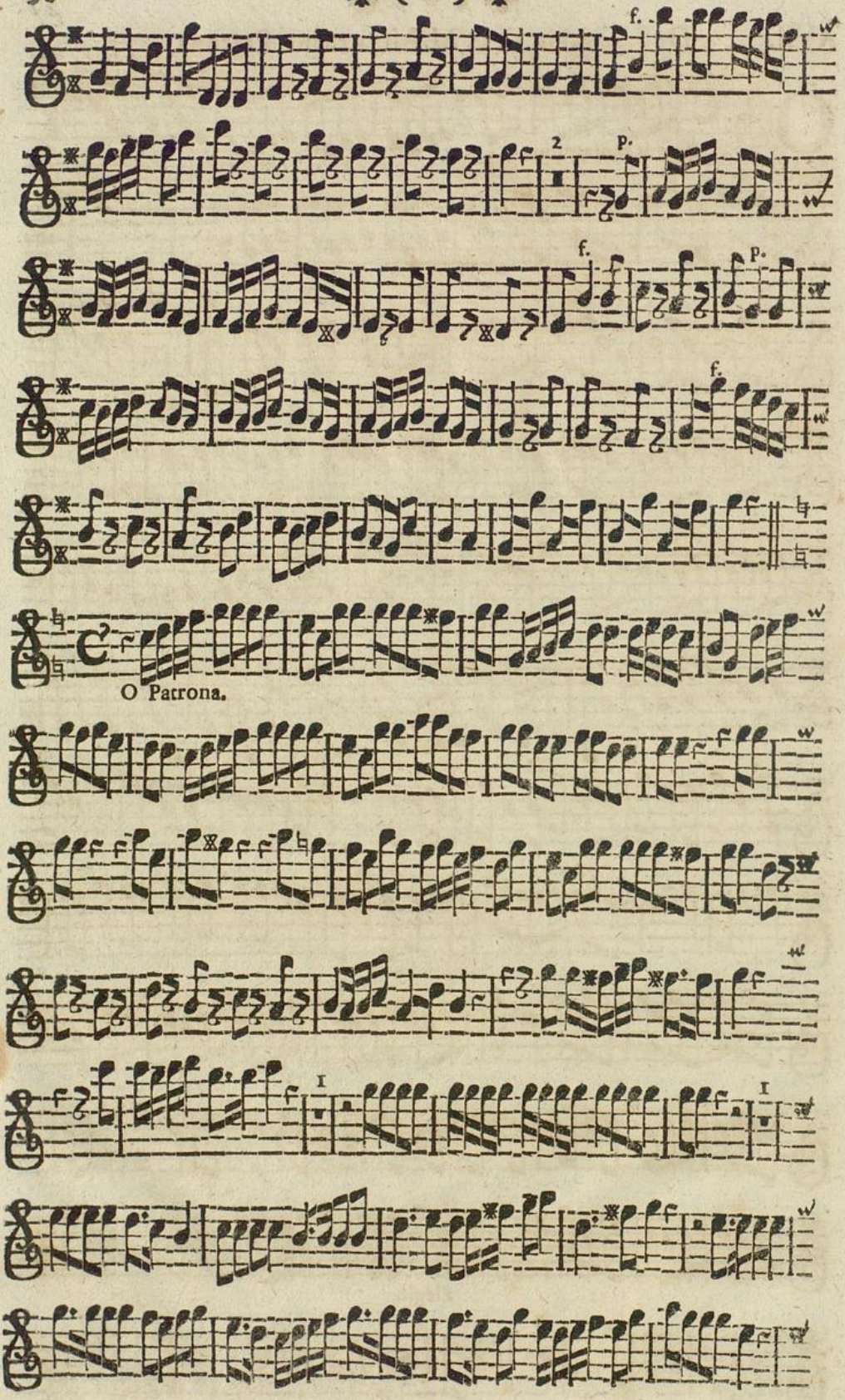
f.
2
p.
f.
p.
f.
O Patrona.

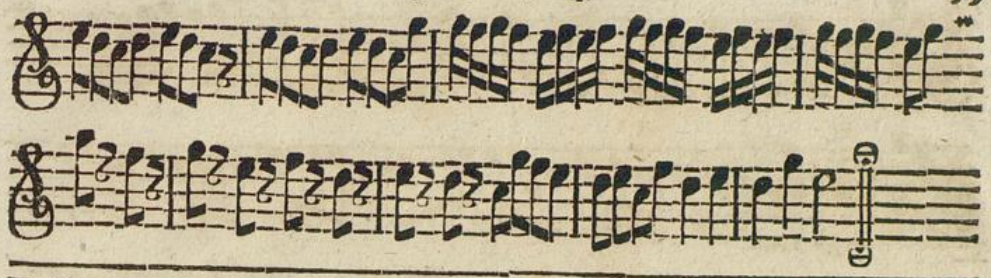

XVIII. De S. Catharina V. & M.

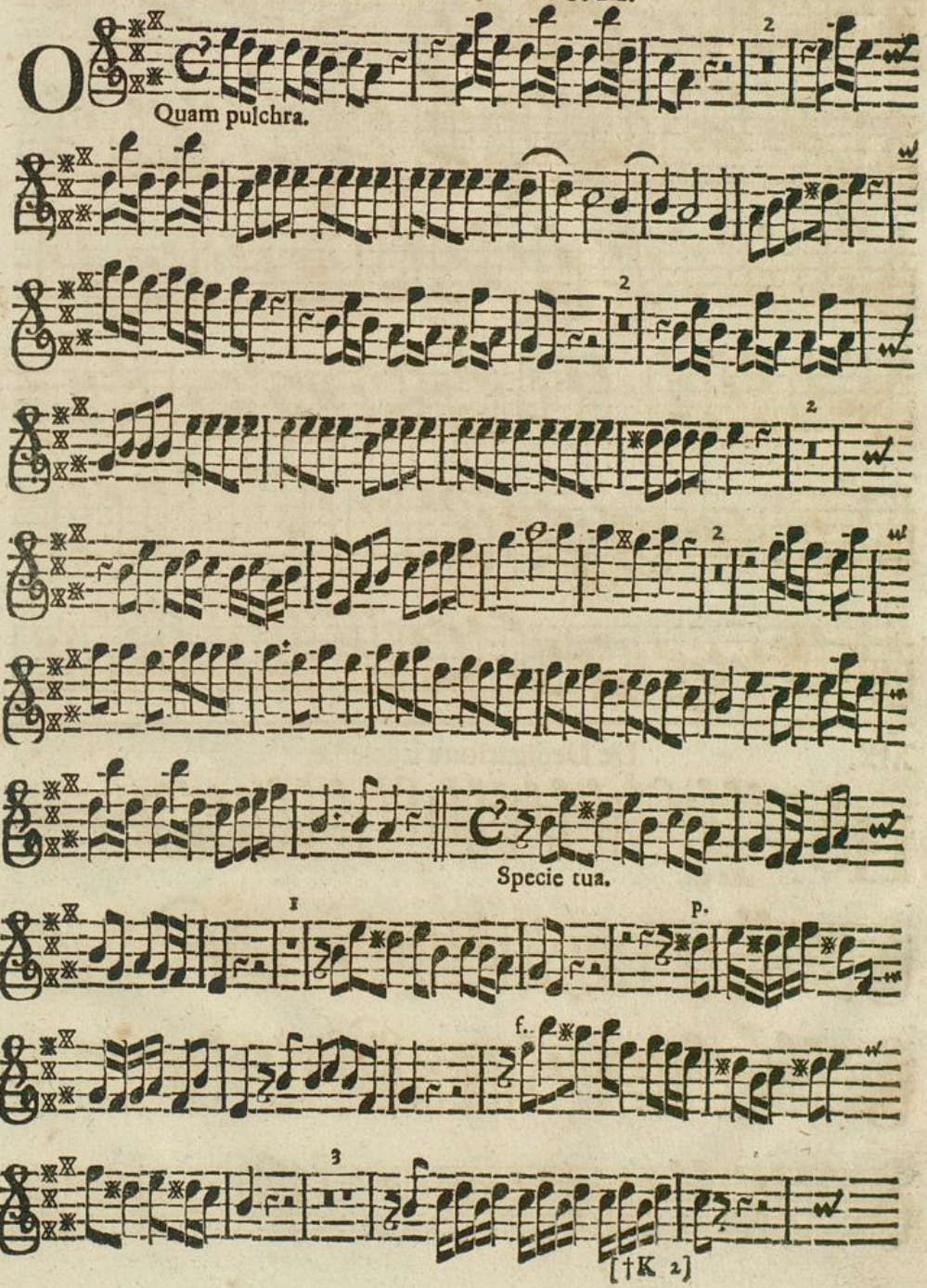

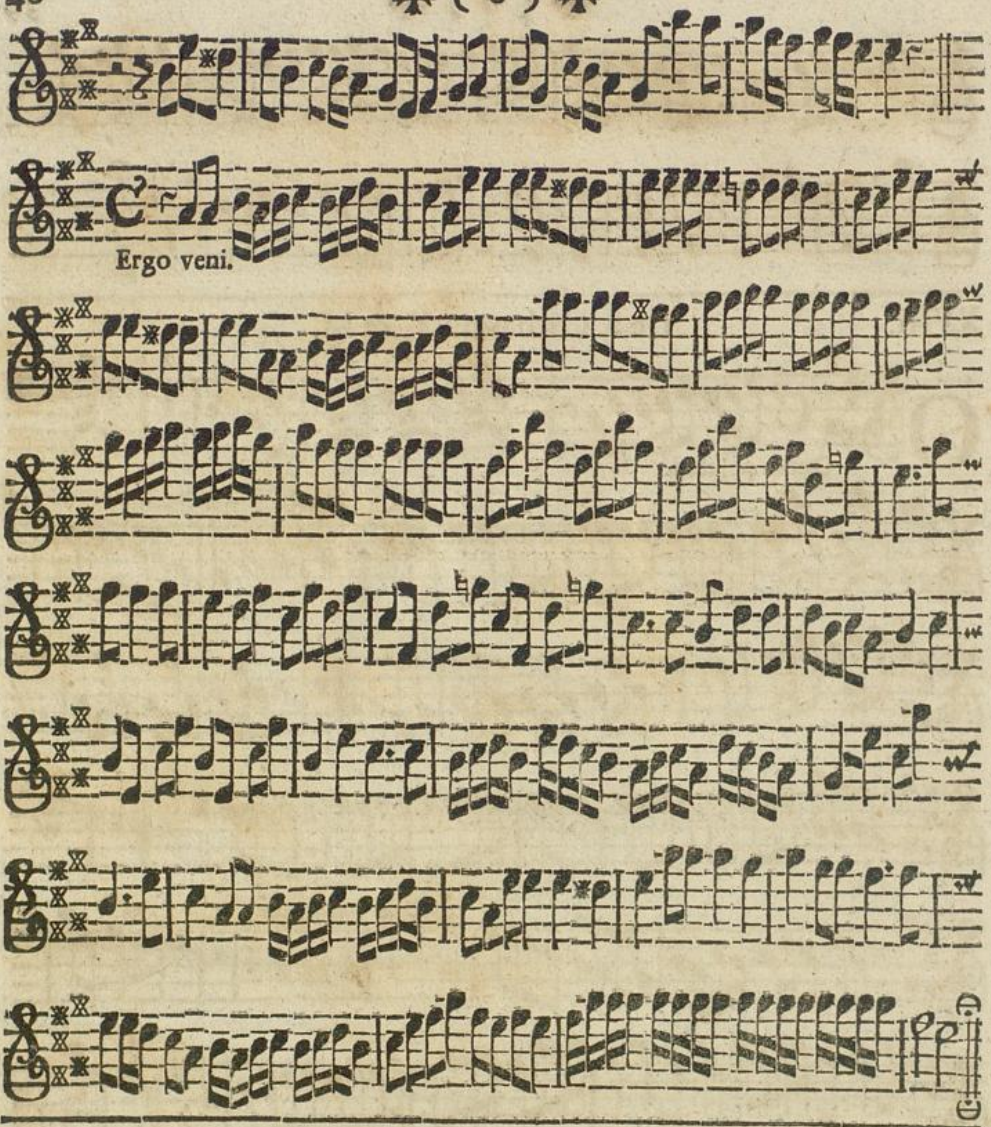

XIX. De Dedicatione Eccleſiæ.

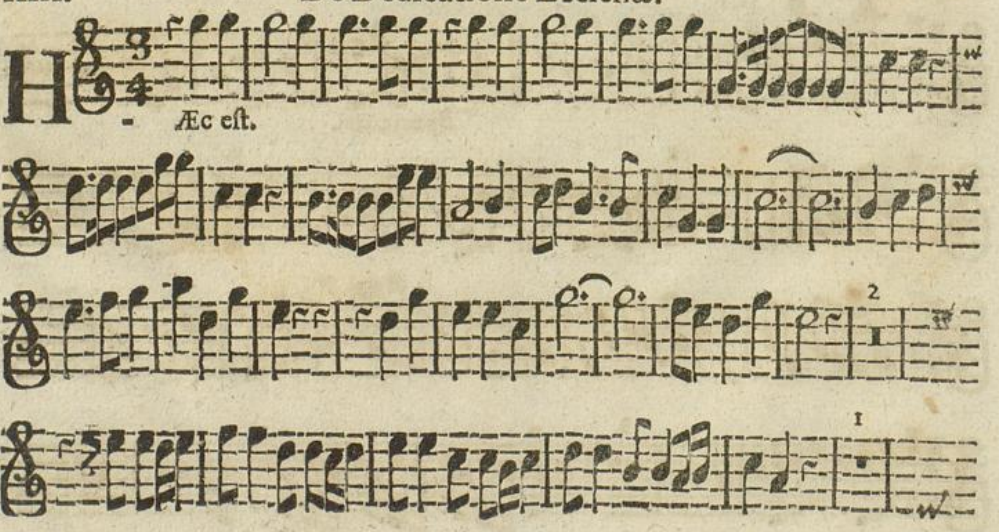

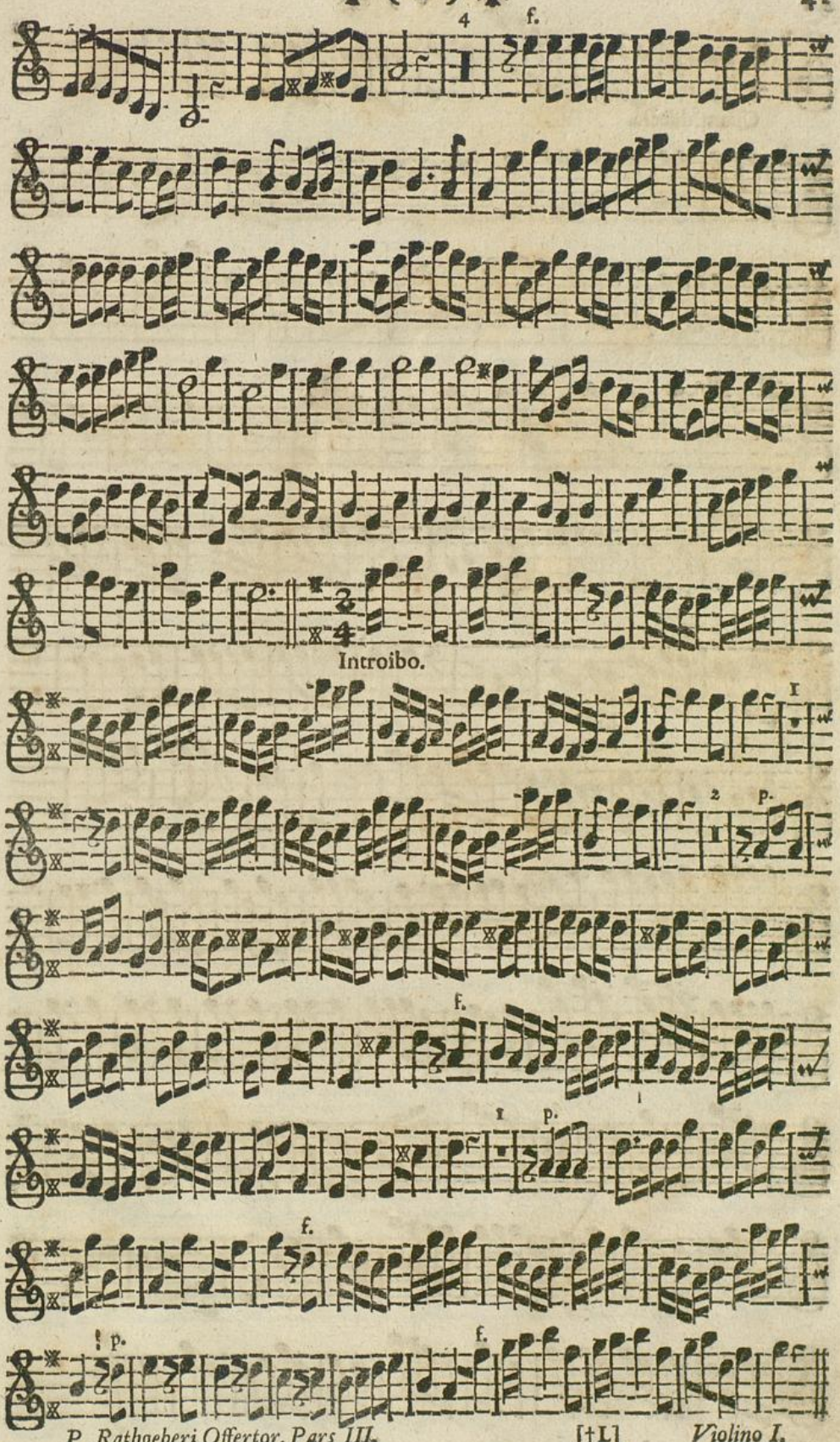
Introibo.

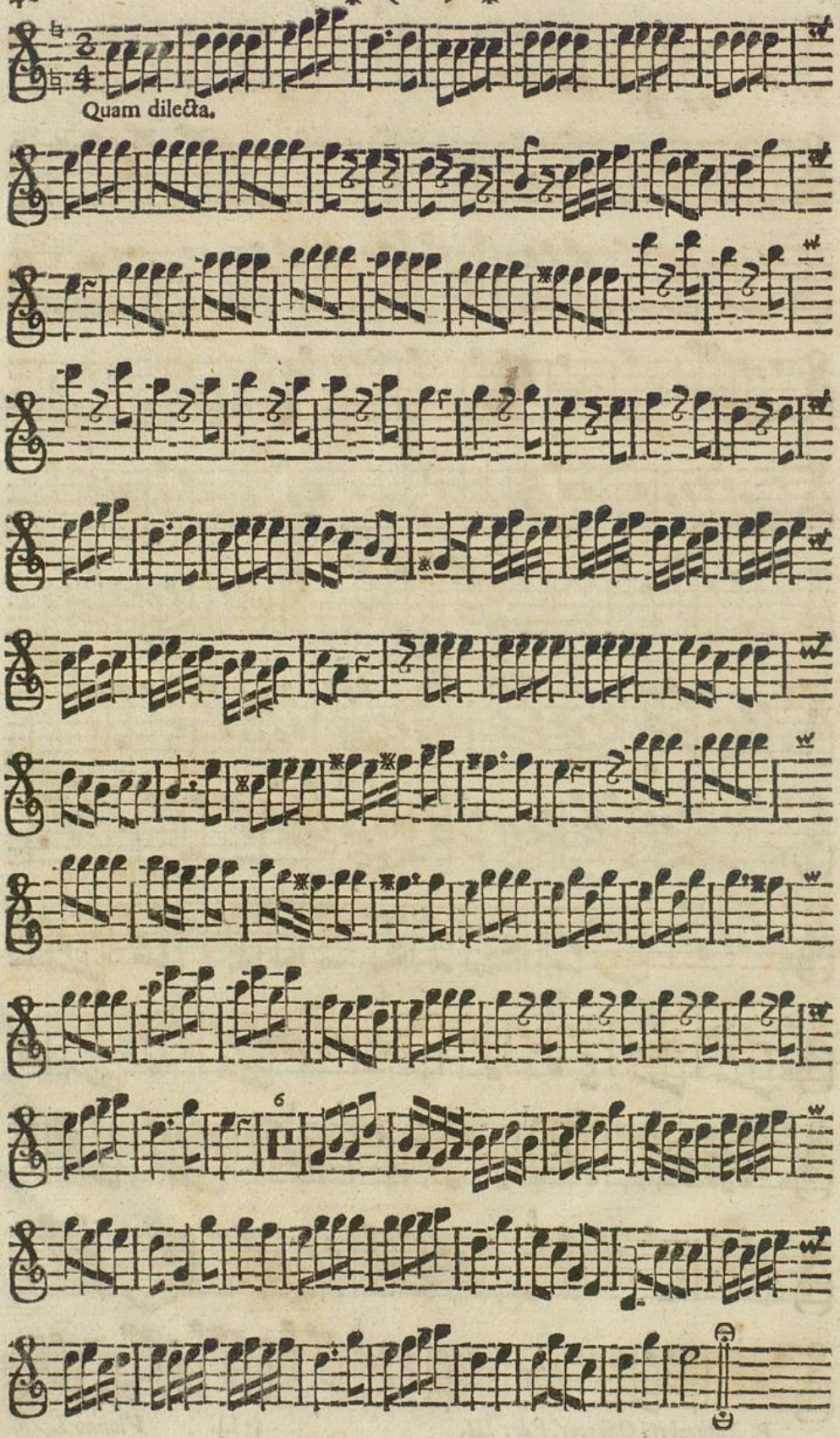
Quam dilecta.

XX. De omni Tempore.

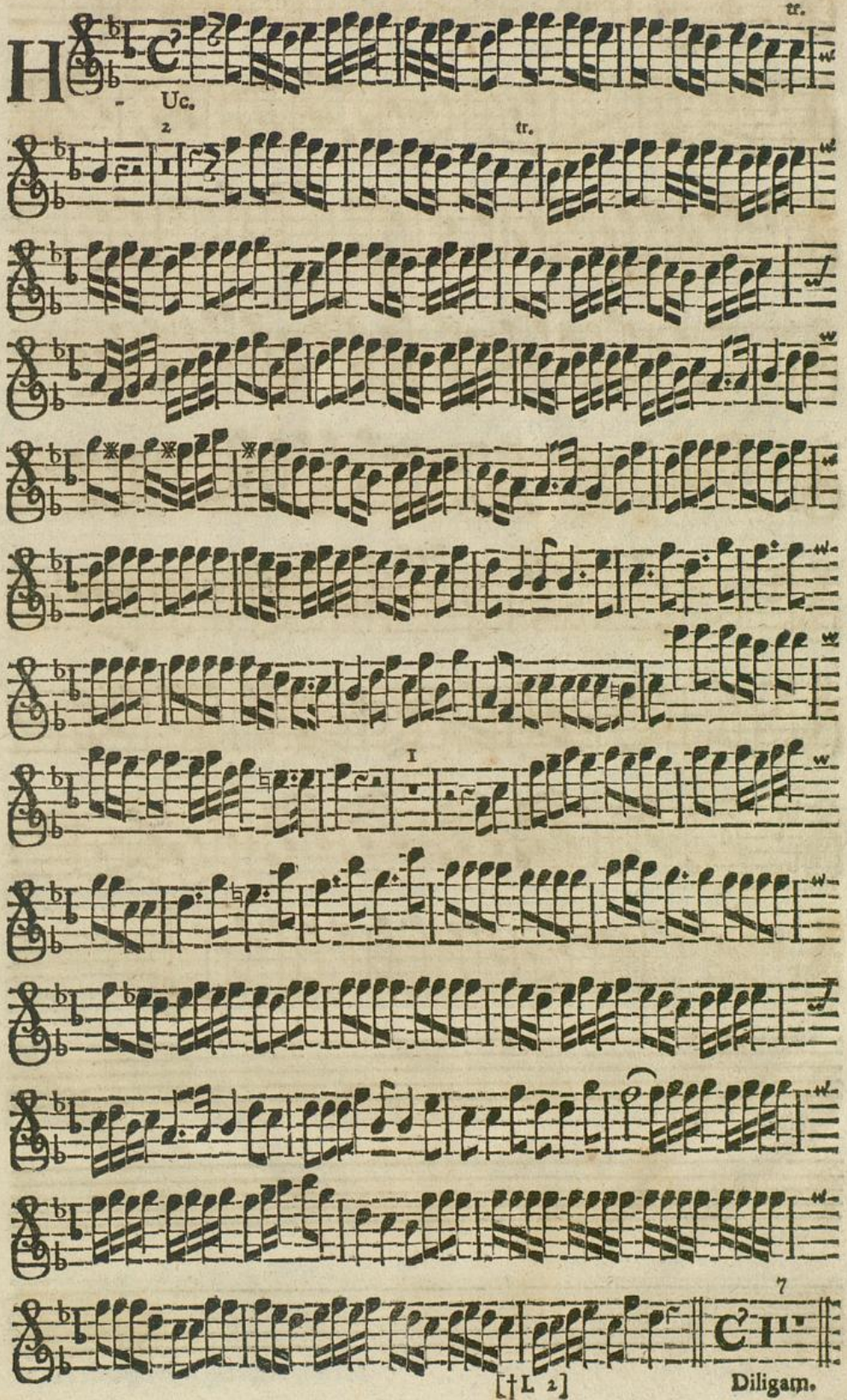

Diligam.

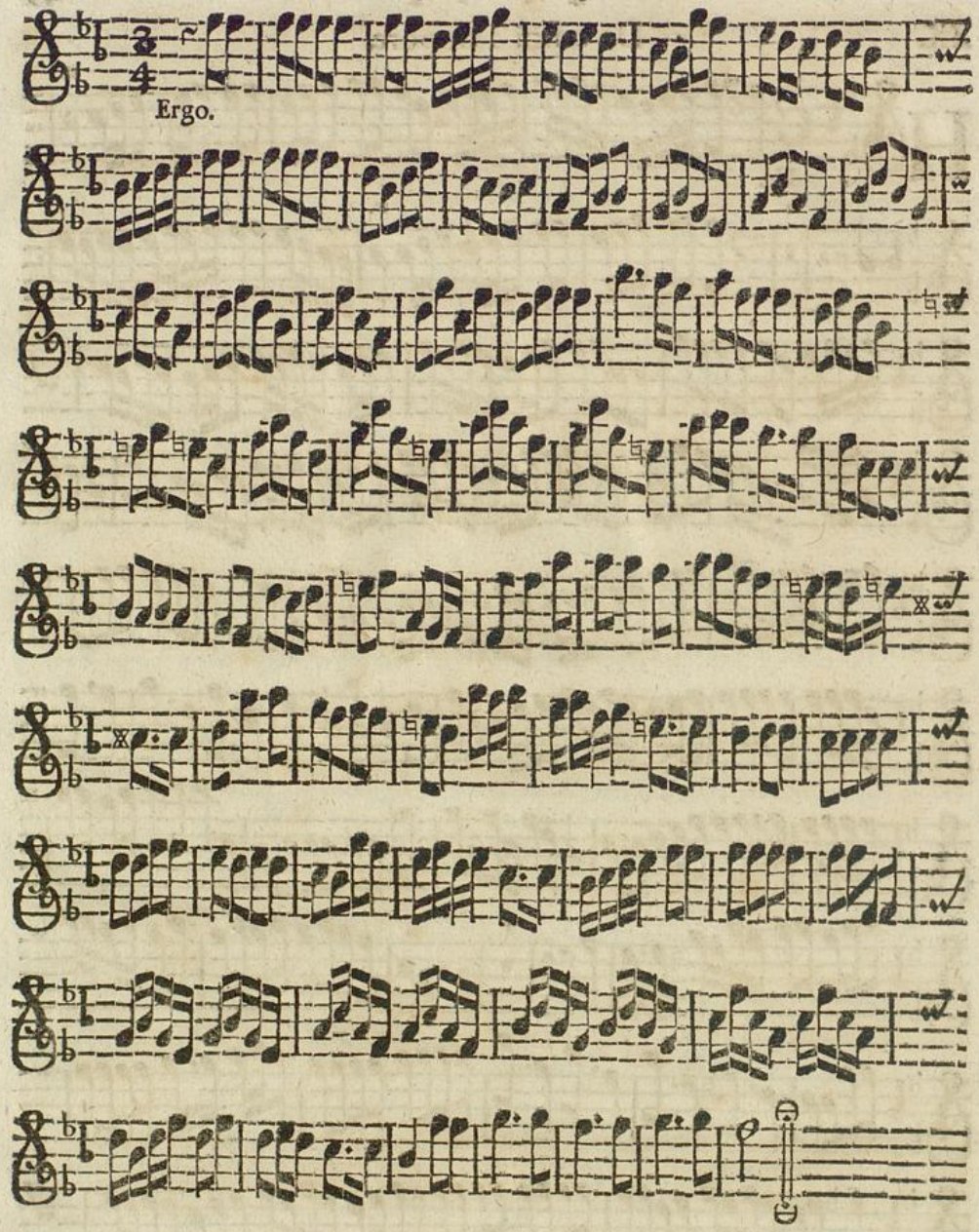
Ergo.

Sequuntur 6. Antiphonæ Stella cœli de B. V. Maria, pro Peste avertenda.

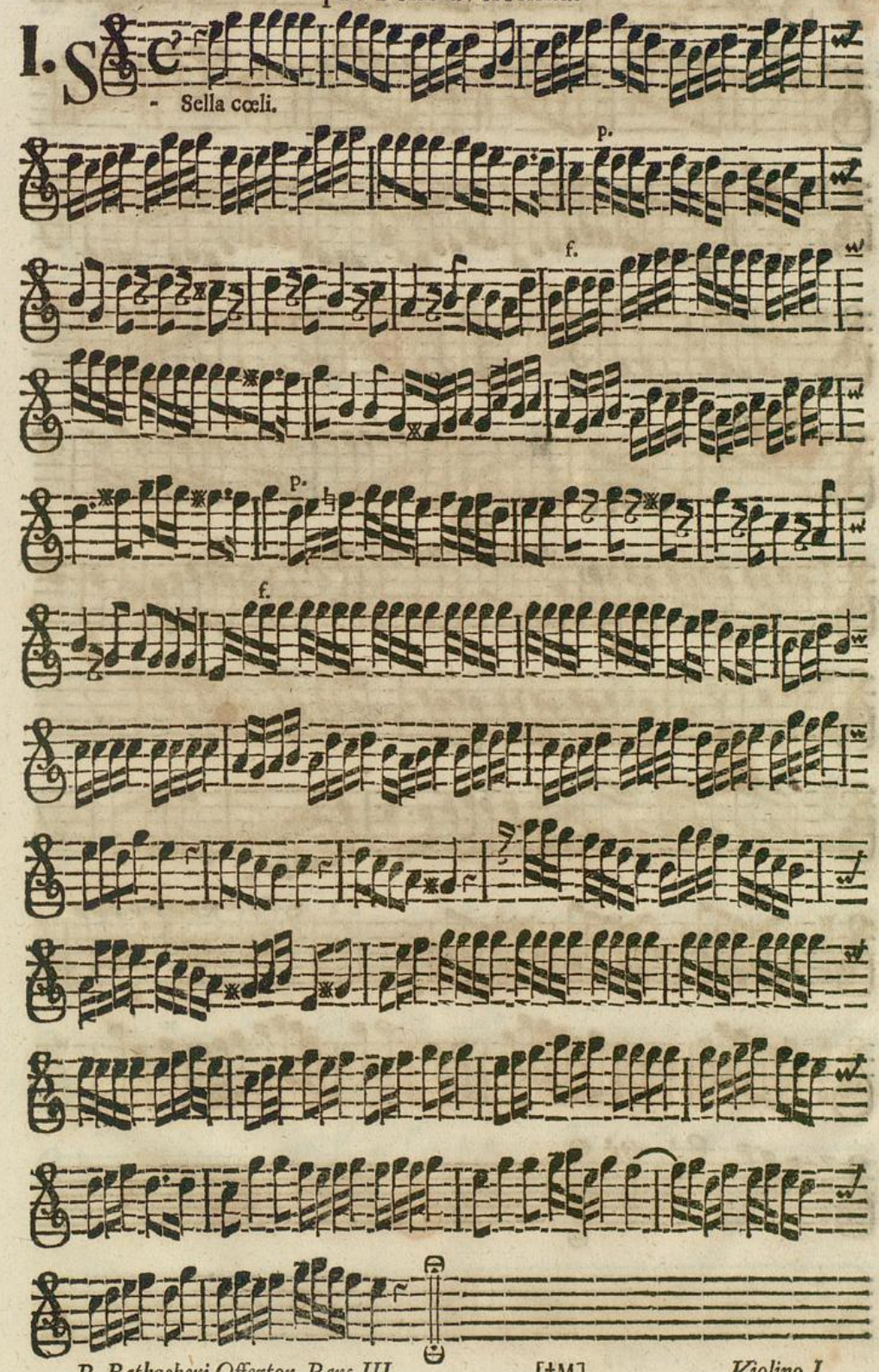

2. S

- Tella cœli.

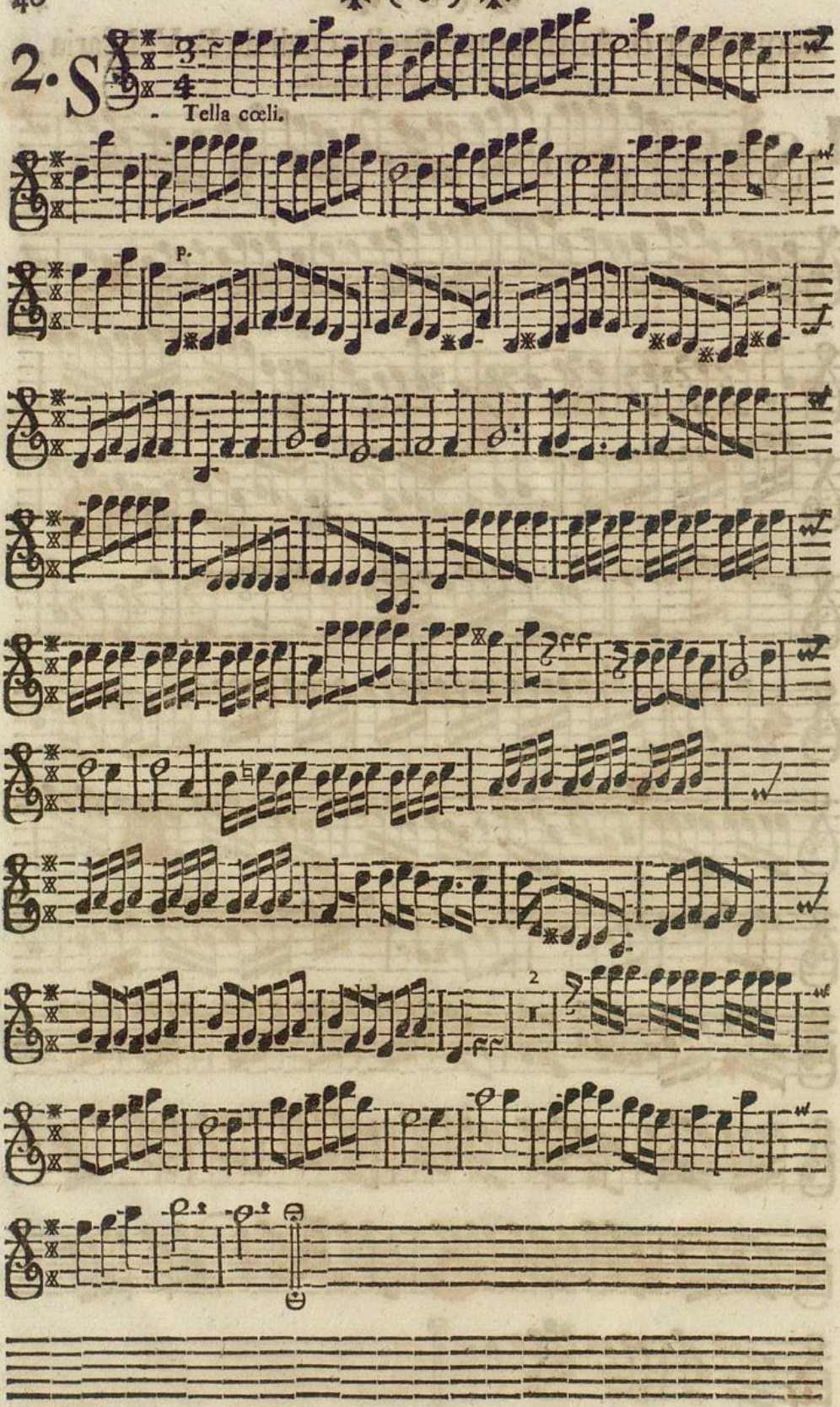

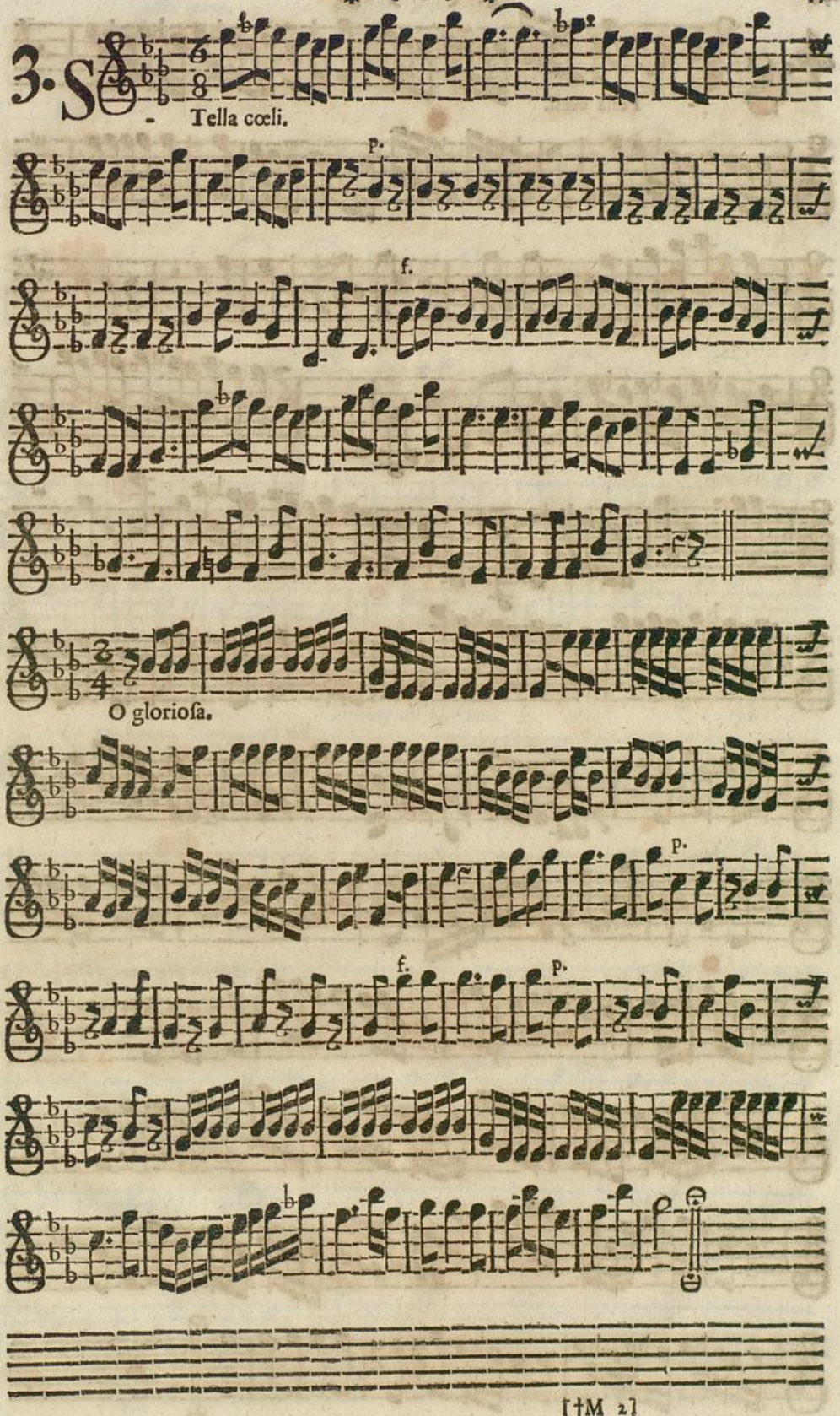
3. S
Tella cœli.
p.
f.
O glorioſa.
p.
f.
p.

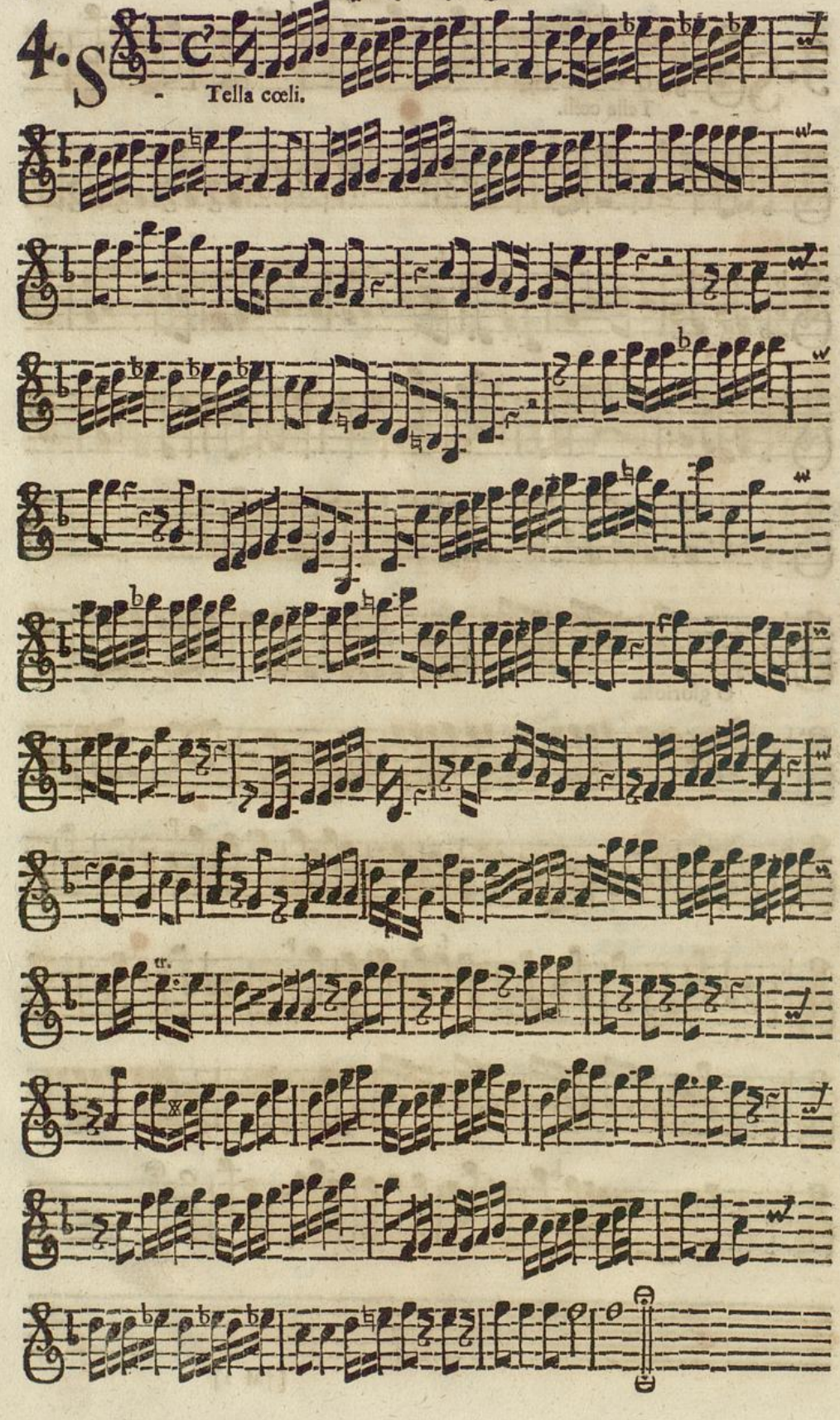
4.
S
Tella cœli.
tr.

Alla breve. *Unisono ad libitum.*

5. S - Tella cœli.

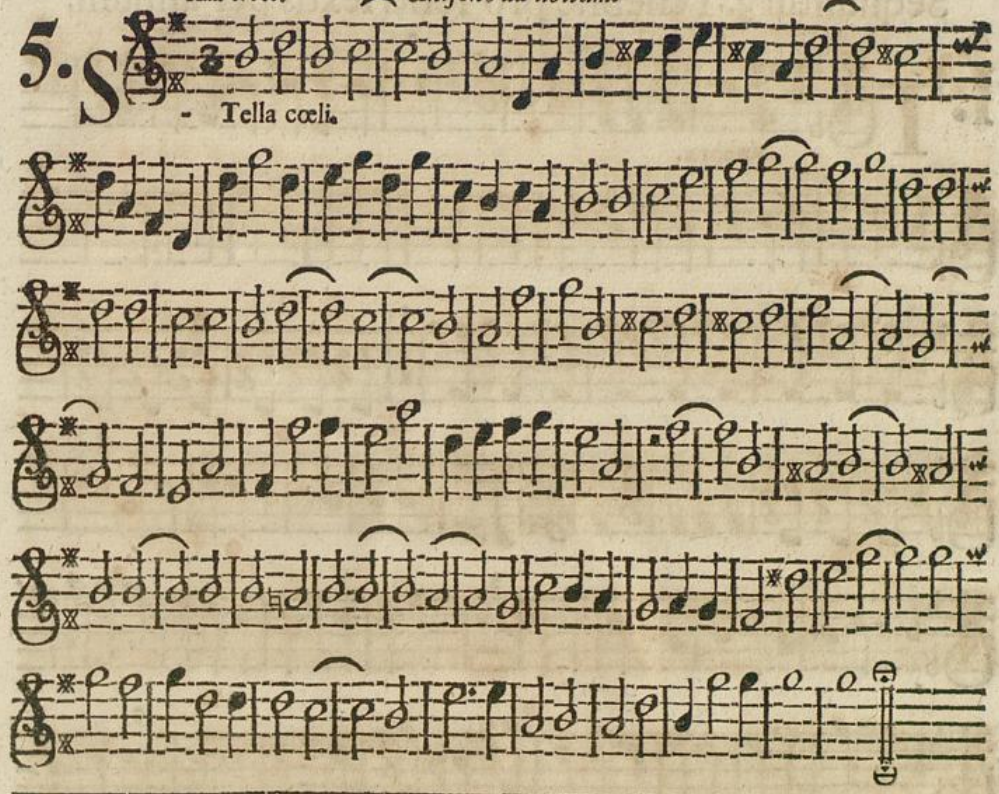

Alla breve. *Unisono ad libitum.* 16

6. S - Tella cœli.

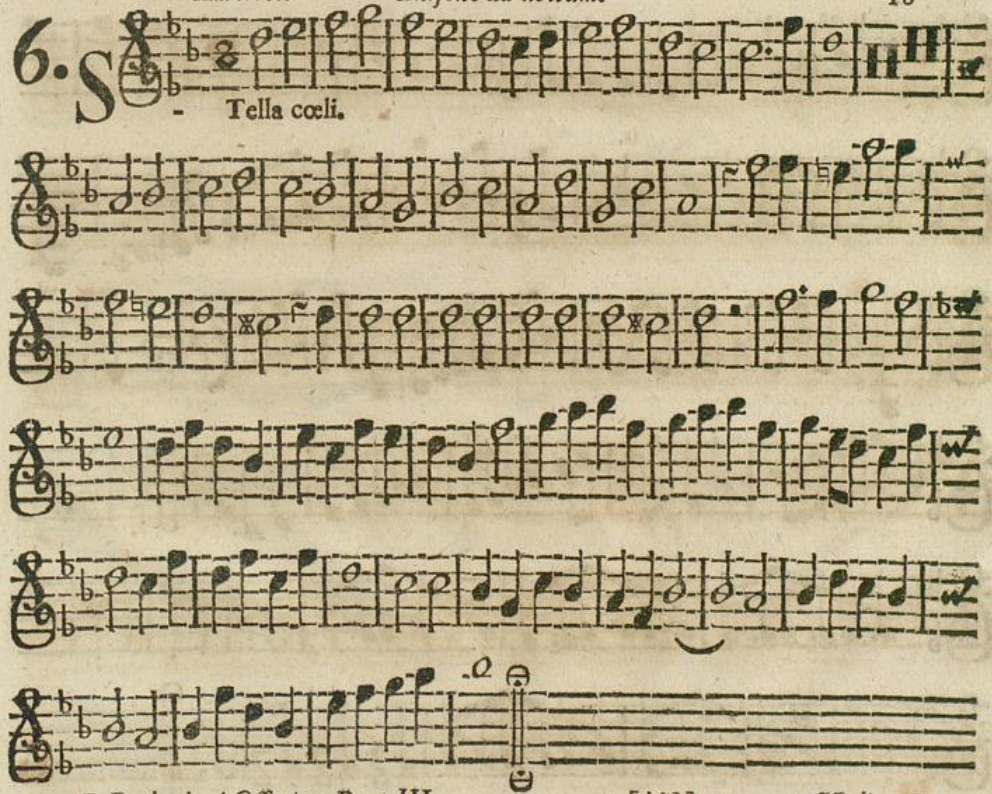

Sequuntur 3. Tenebræ pro feriis sextis per annum.

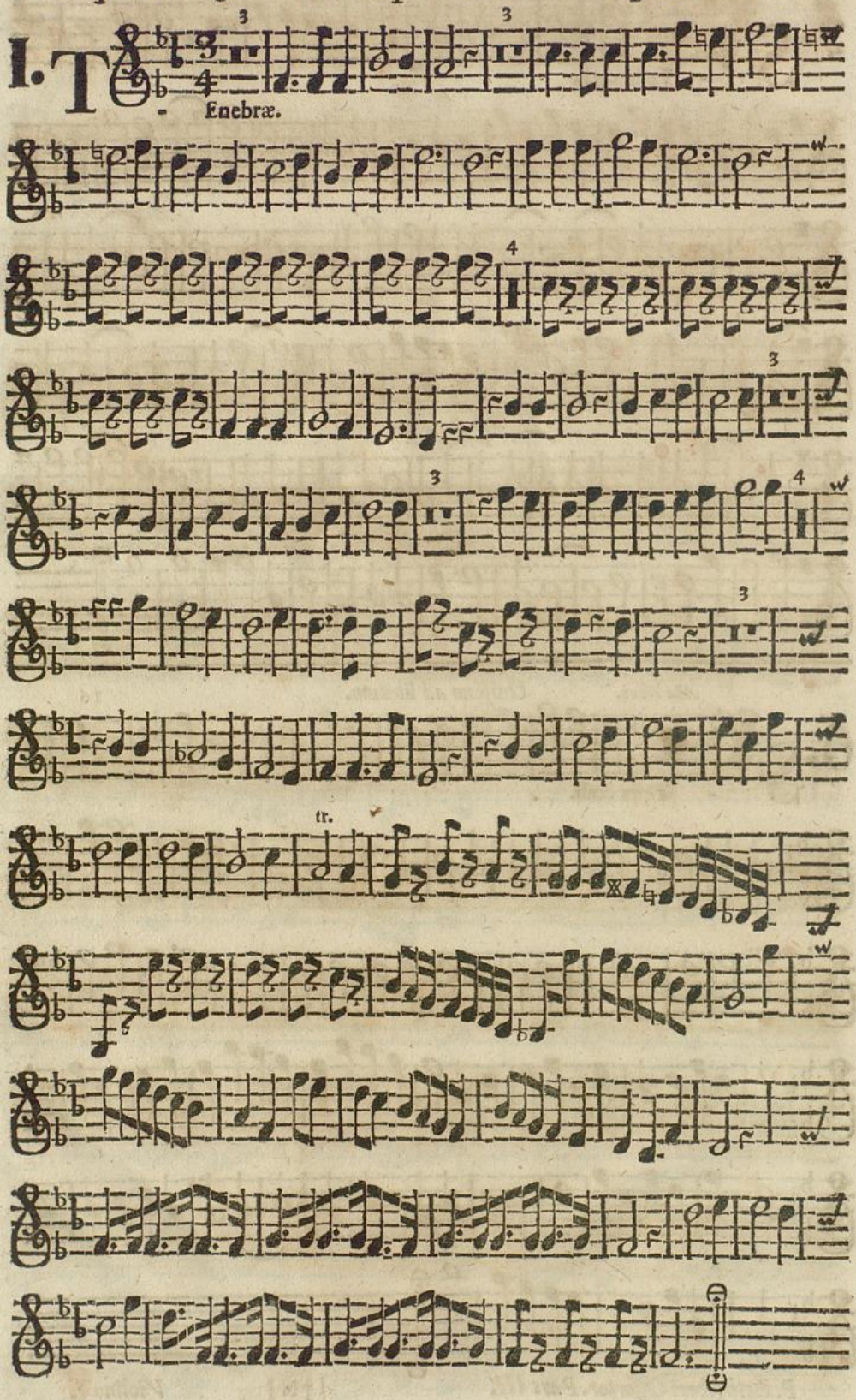

Ad libitum.

2. T

Enebræ.

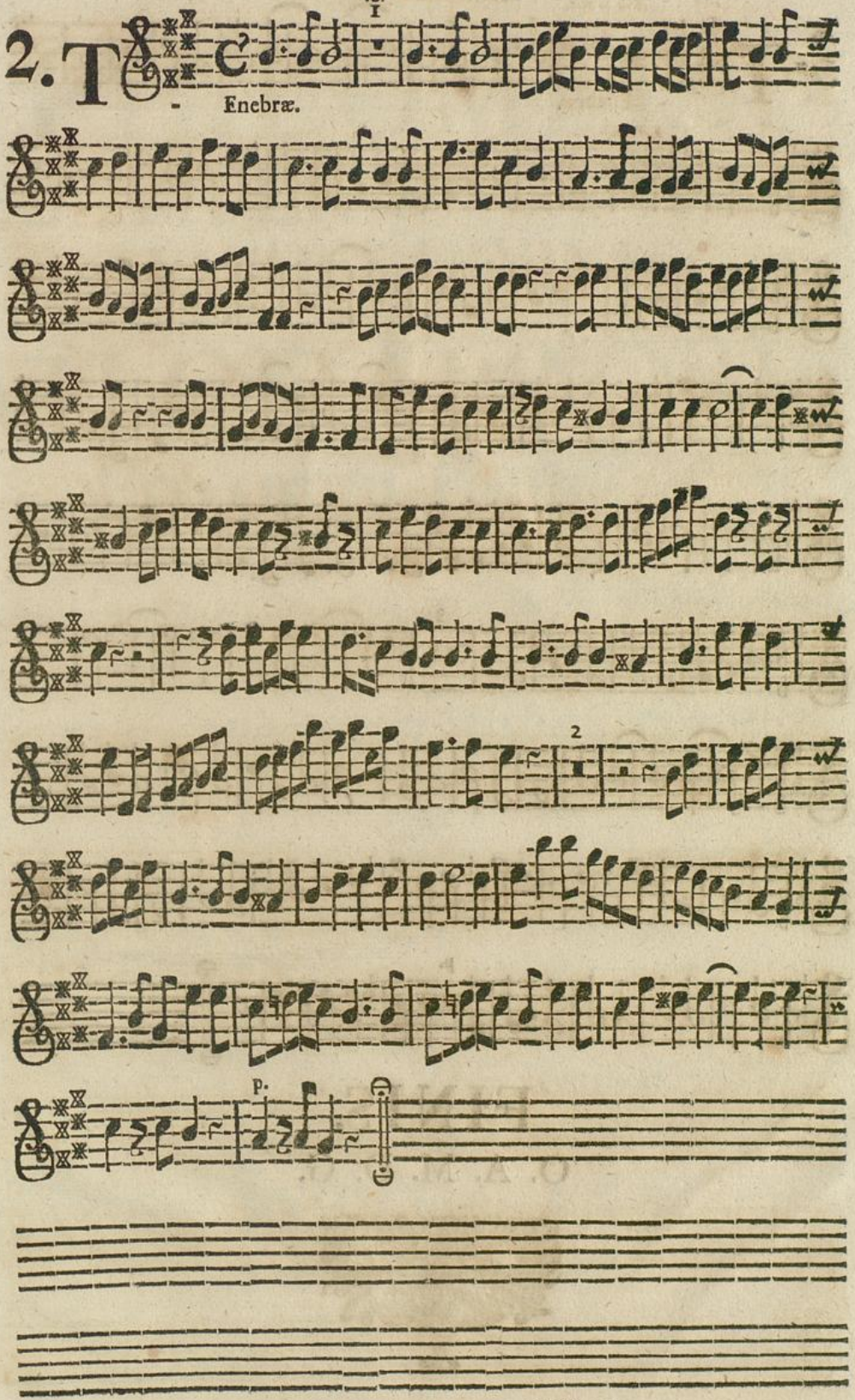

✱ (o) ✱

Alla breve. *Ad libitum.*

3. T - Enebræ.

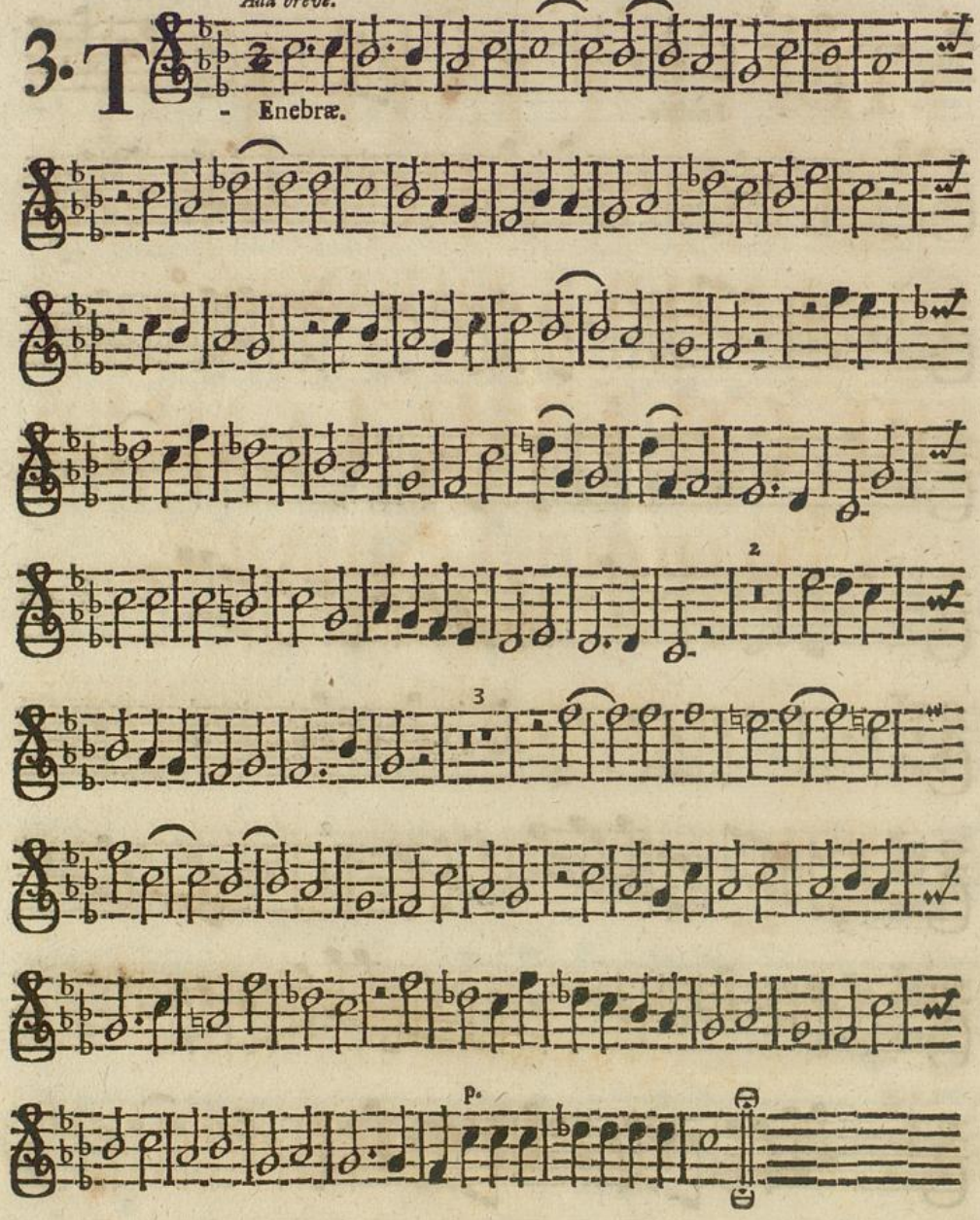

FINIS.

O. A. M. D. G.

Badische Landesbibliothek
Karlsruhe

PHILOMELA
SUAVITER DECANTANS
LAUDES DIVINAS
SIVE
VIII. OFFERTORIA
Pro omni Tempore,
& variis Solemnitatibus,

Admodulantibus 4. Vocibus obligatis, 2. Violinis neceſſariis, 2. Clarinis vel Cornibus ad libitum, ac Baſſo generali,

JUXTA HODIERNUM STYLUM STUDIOSE ELABORATA

À

R. F. MARIANO KÖNIGSPERGER,
Ord. S. P. Bened. Prof. Prüflingenſi.

OPUS II.

CUM LICENTIA SUPERIORUM.

VIOLINO. I.

M. DCC. XLI.

RATISBONÆ,
Typis JOANNIS BAPTISTÆ LANG, Epiſcopalis Typographi.

BLB Badische Landesbibliothek Karlsruhe

1. Offertorium. De B:V: Maria. Violino 1.

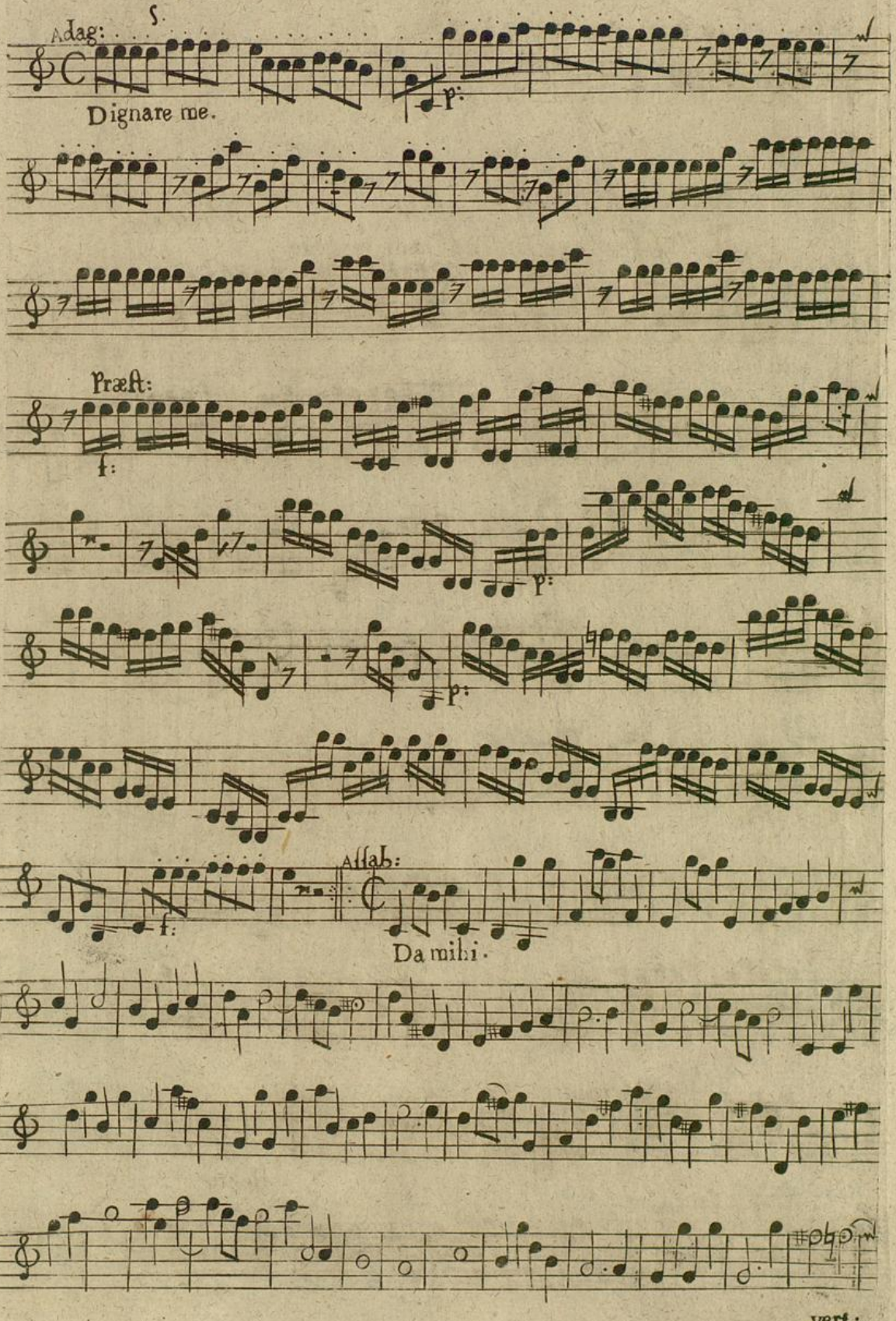

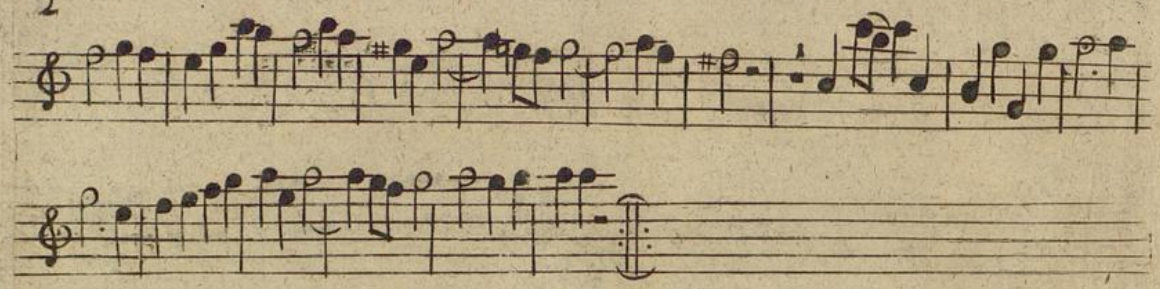

II. Offertorium. Pro Omni Tempore.

Violino. I.

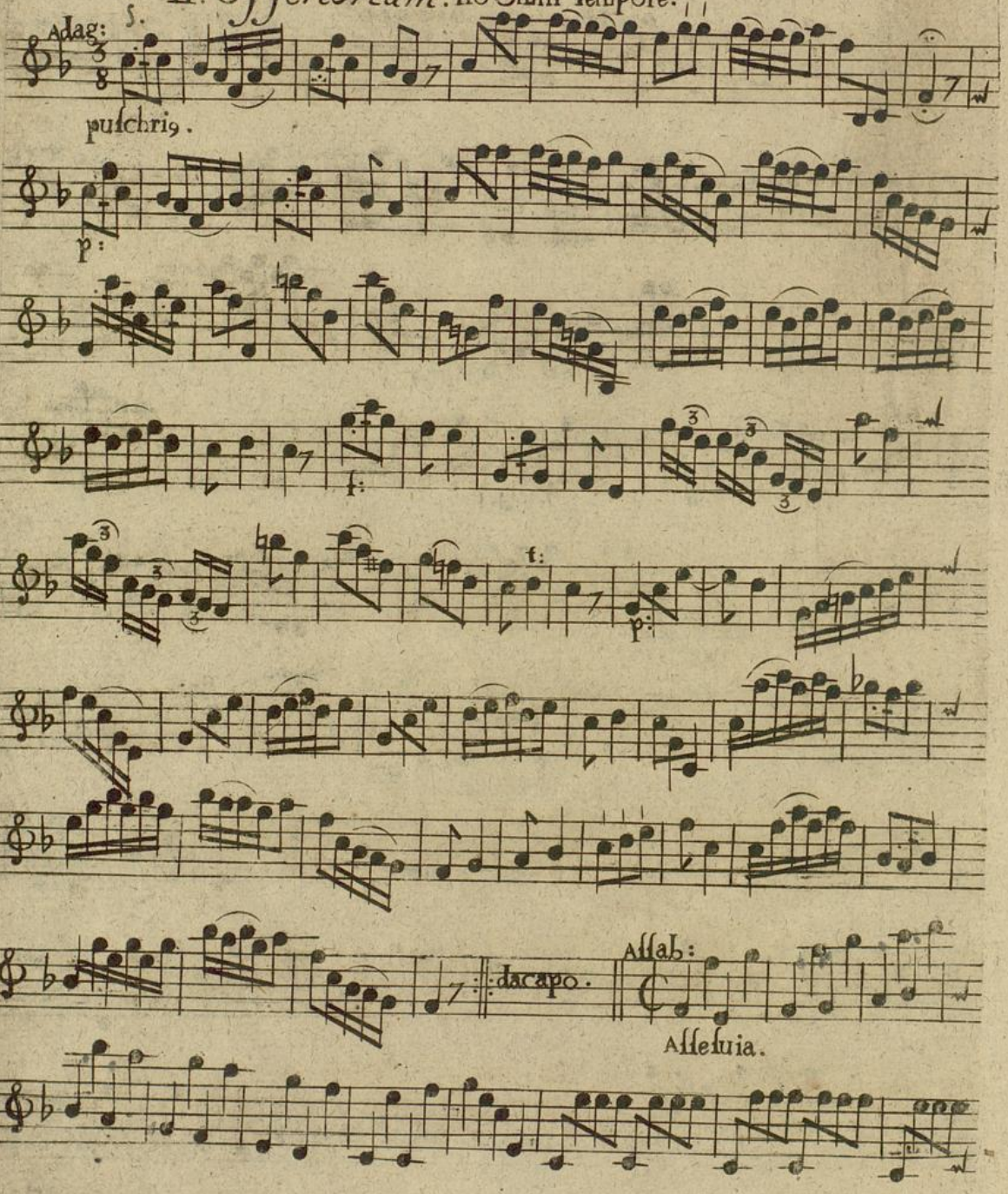

S.

III. Offertorium pro Omni Tempore & ven: Sacram:

Violino. I.

Adag: S.

Ave.

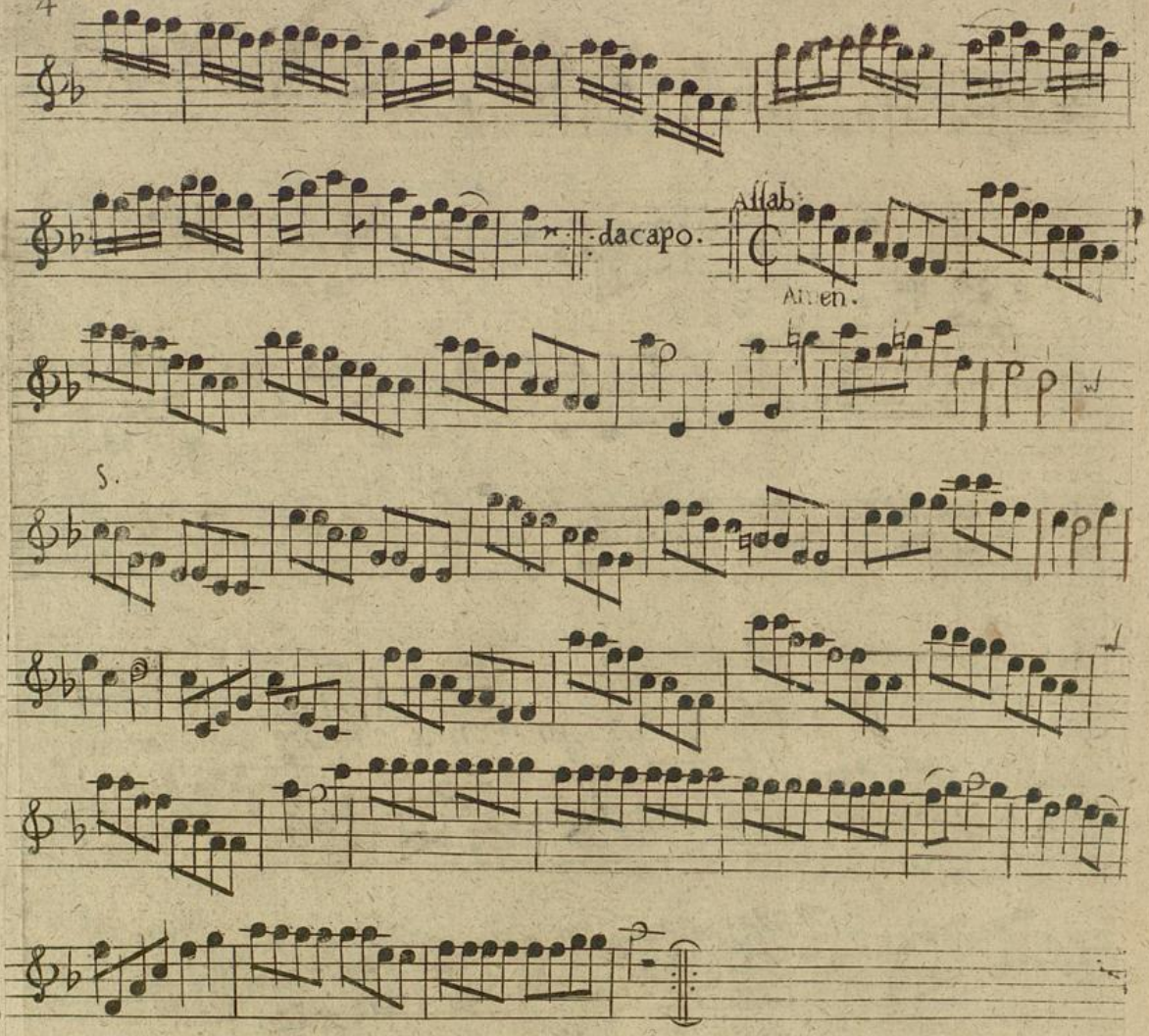

Violino. I.

IV. Offertorium. Pro Omni Solemnitate & Tempore.

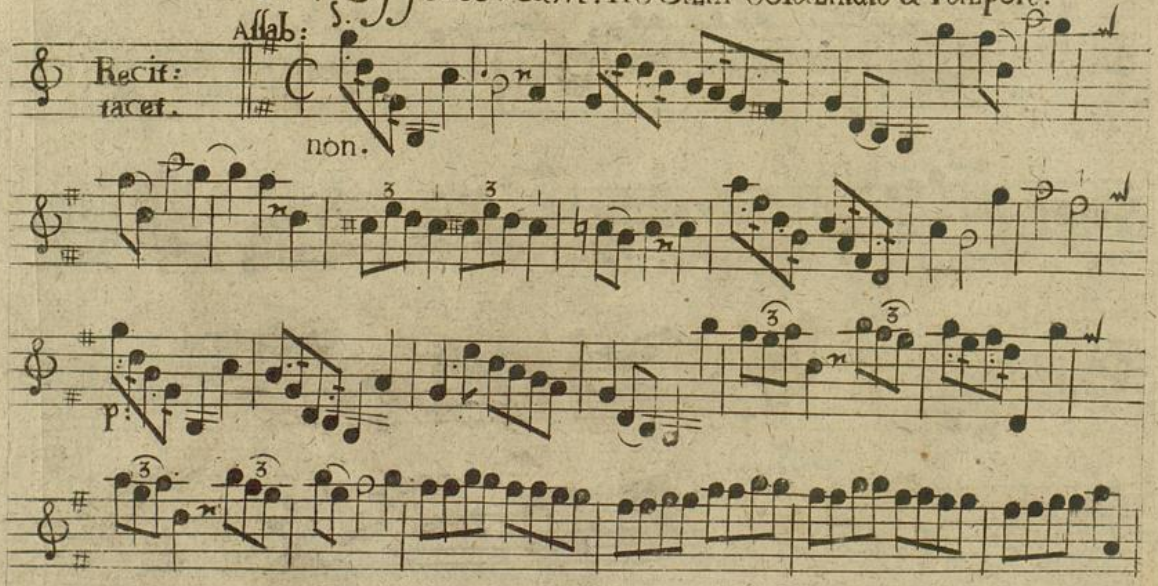

Badische Landesbibliothek
Karlsruhe

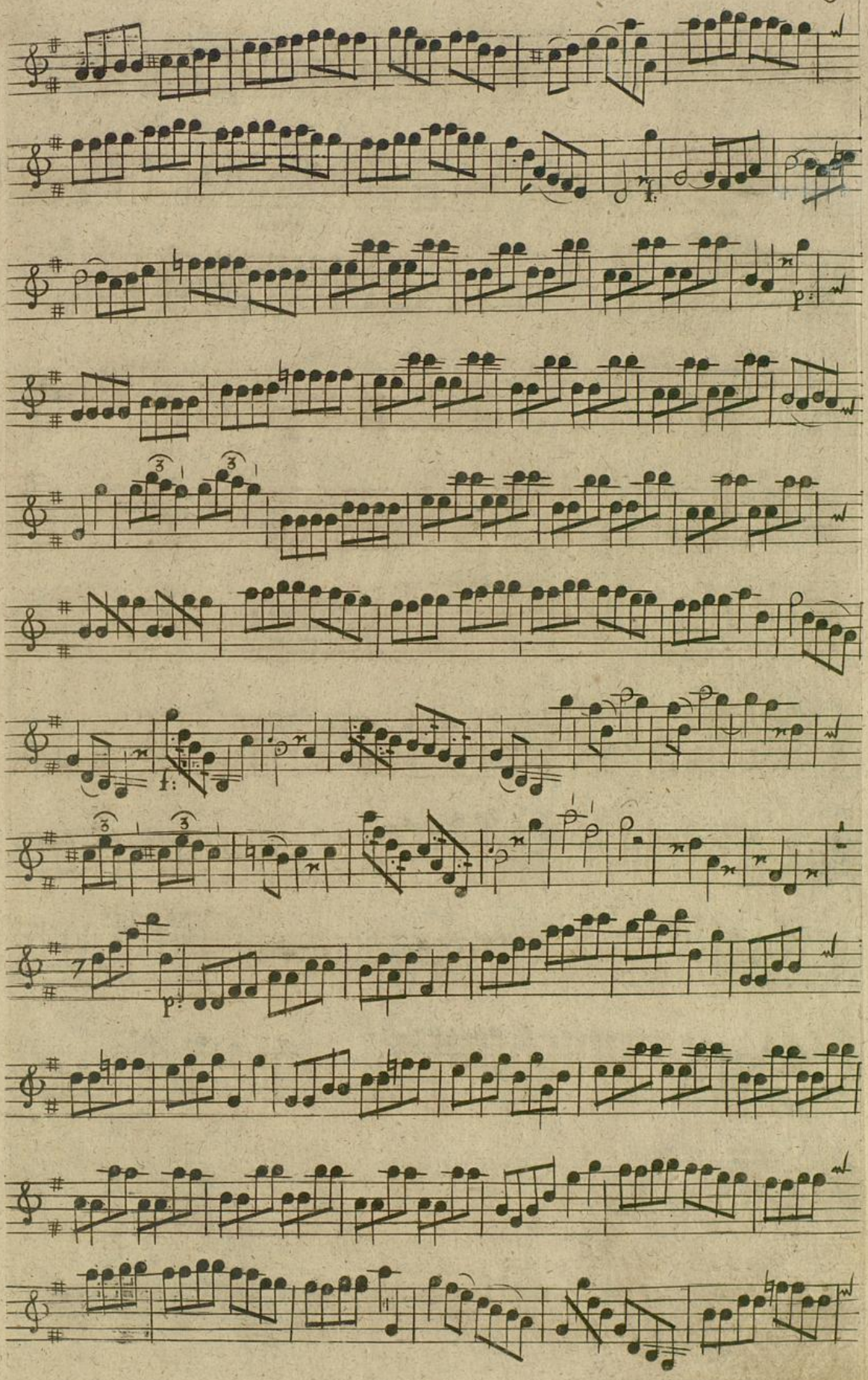

Badische Landesbibliothek
Karlsruhe

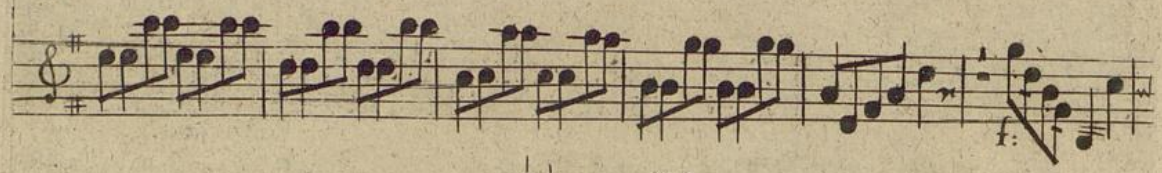

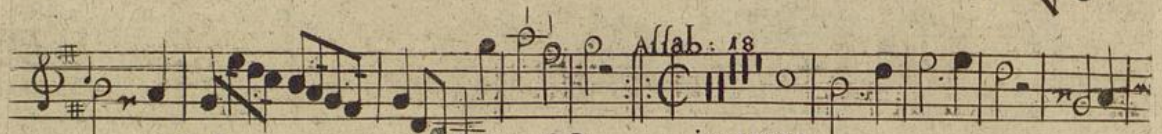

in fanta.

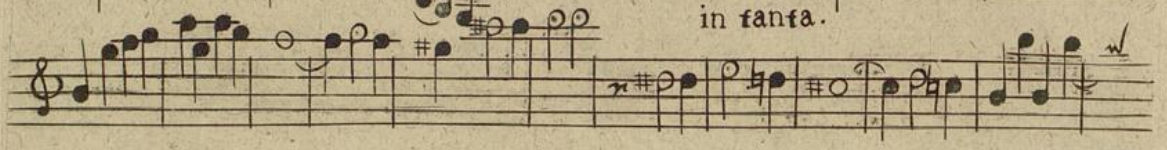

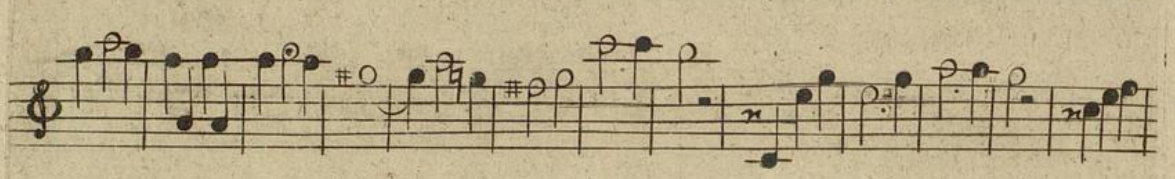

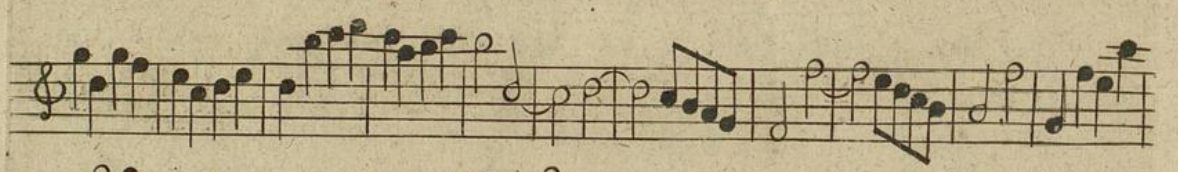

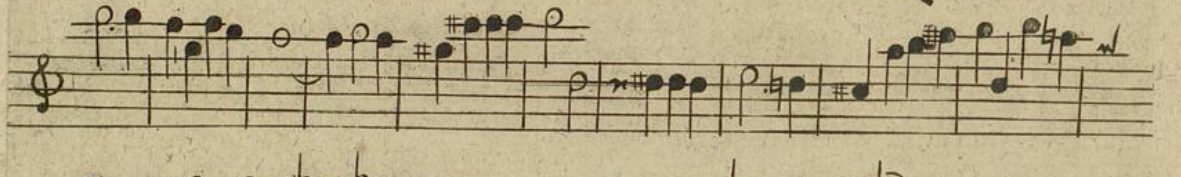

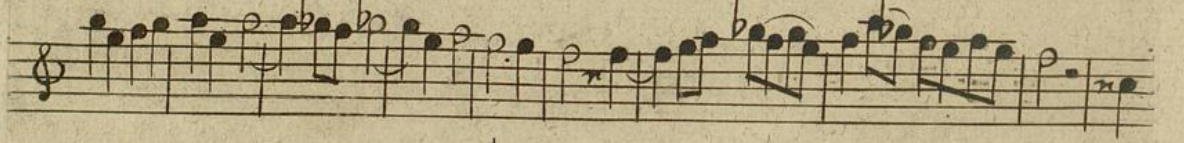

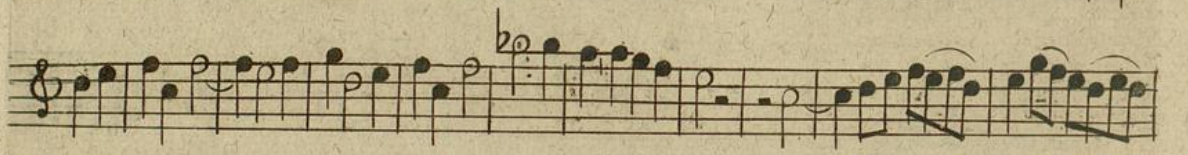

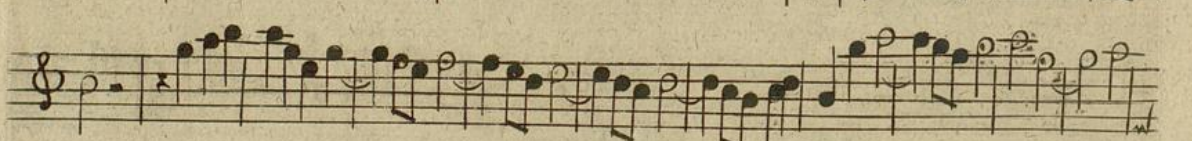

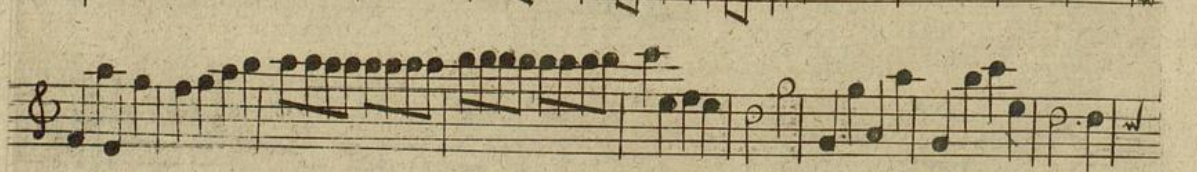

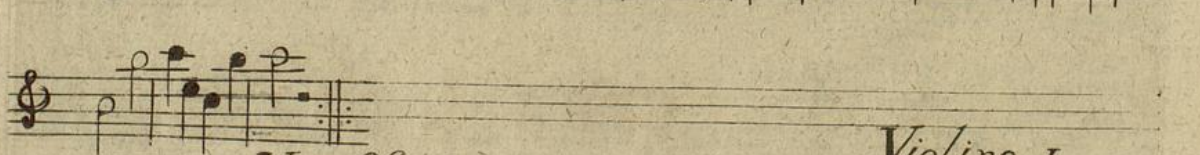

Violino. I.

V. Offertorium. pro Omni Tempore.

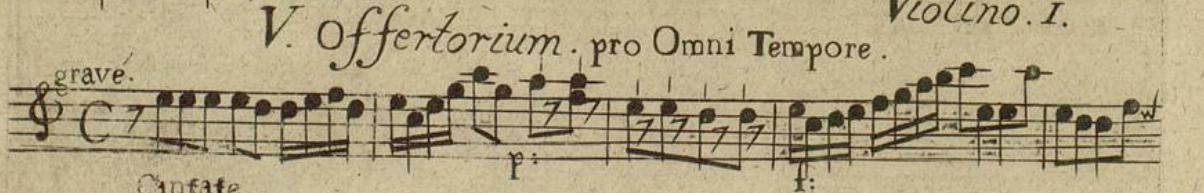

Cantate.

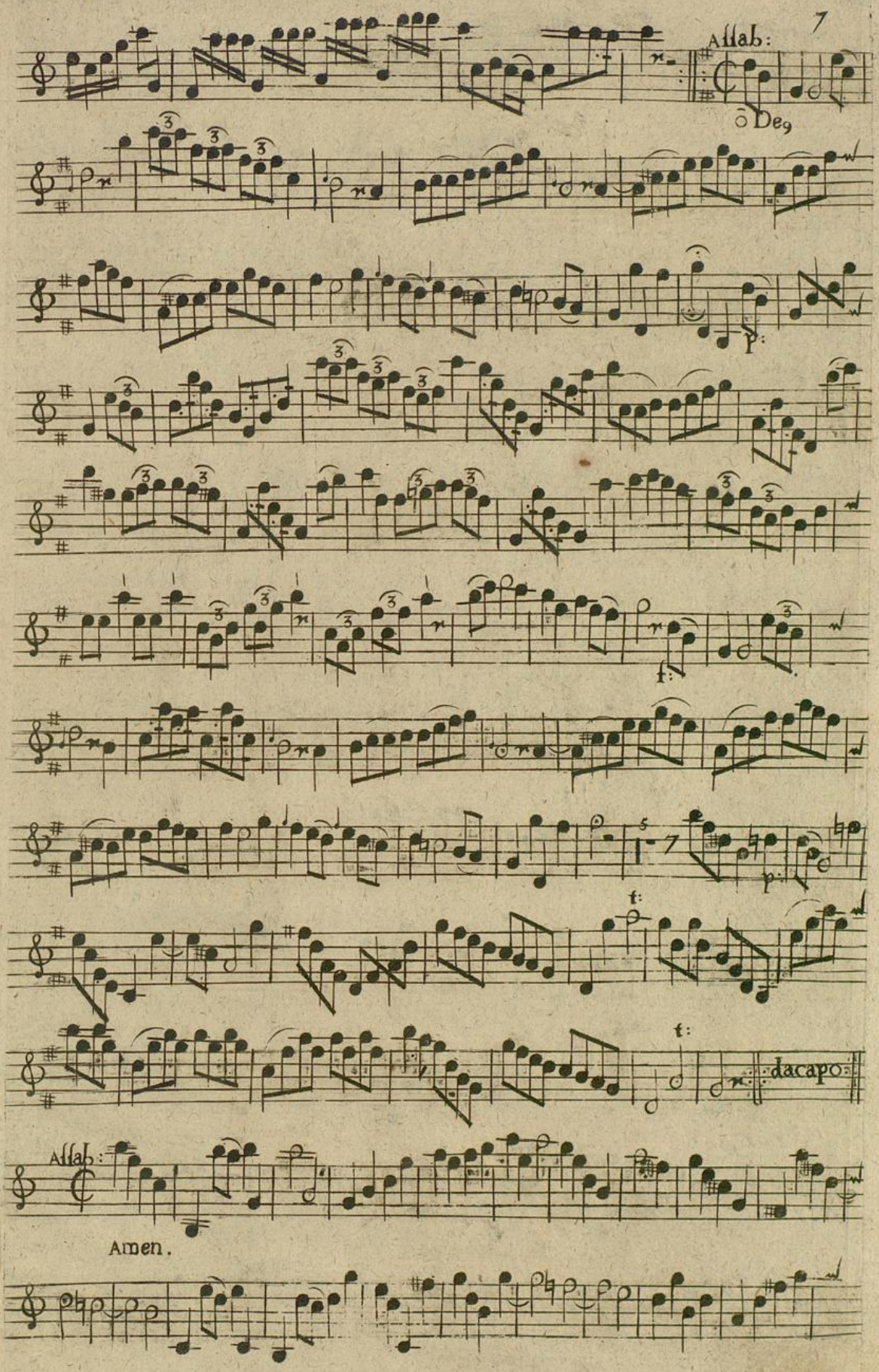

vert:

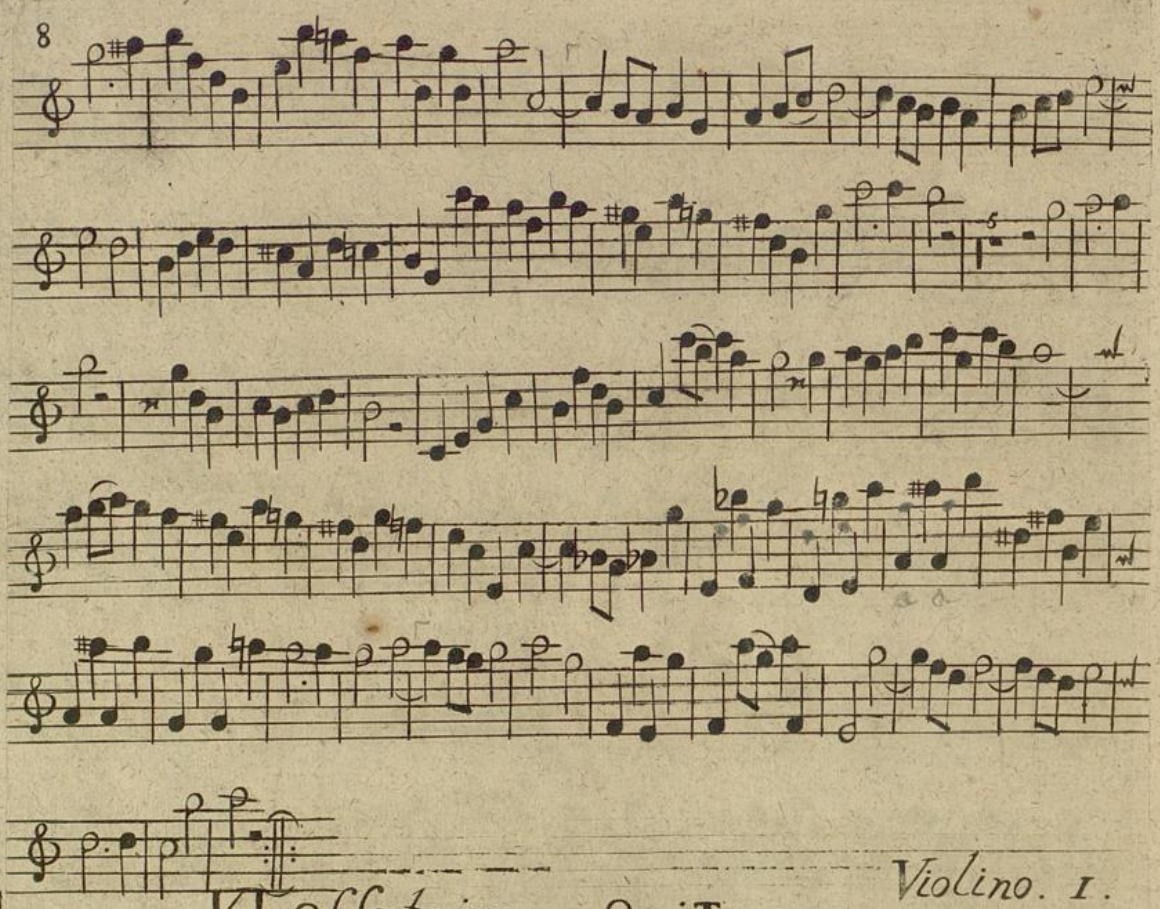

Violino. I.

VI. Offertorium. pro Omni Tempore.

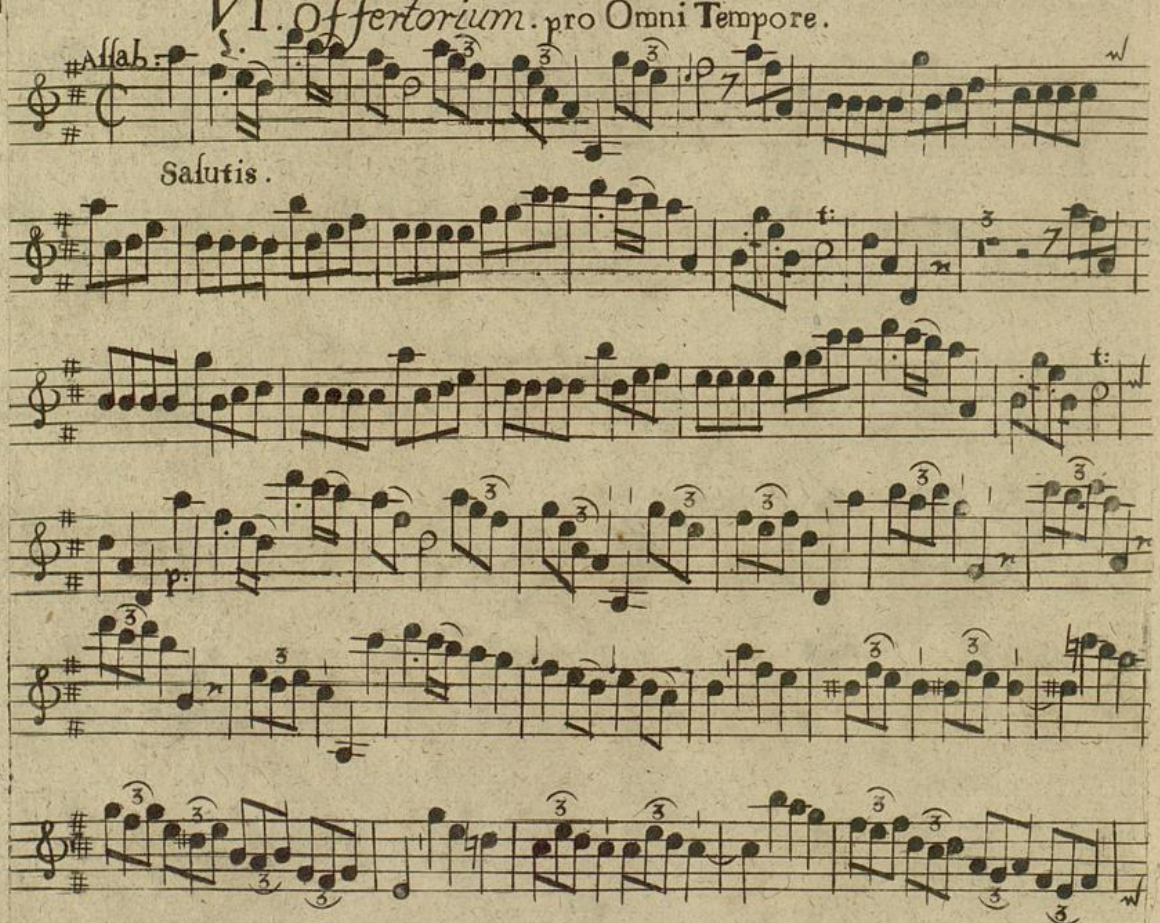

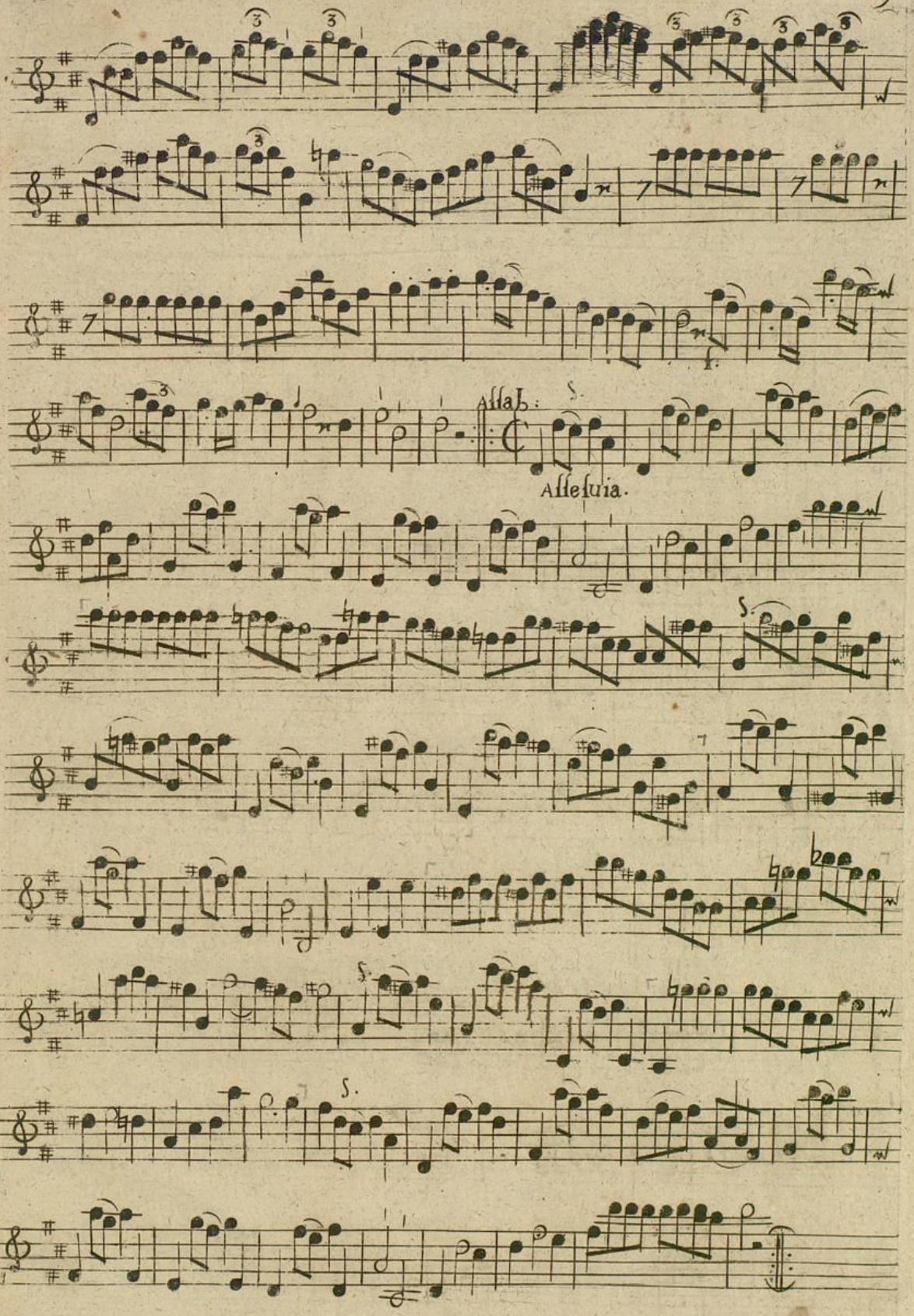
Alla.
Alleluia.

VII. Offertorium. pro Omni Tempore.

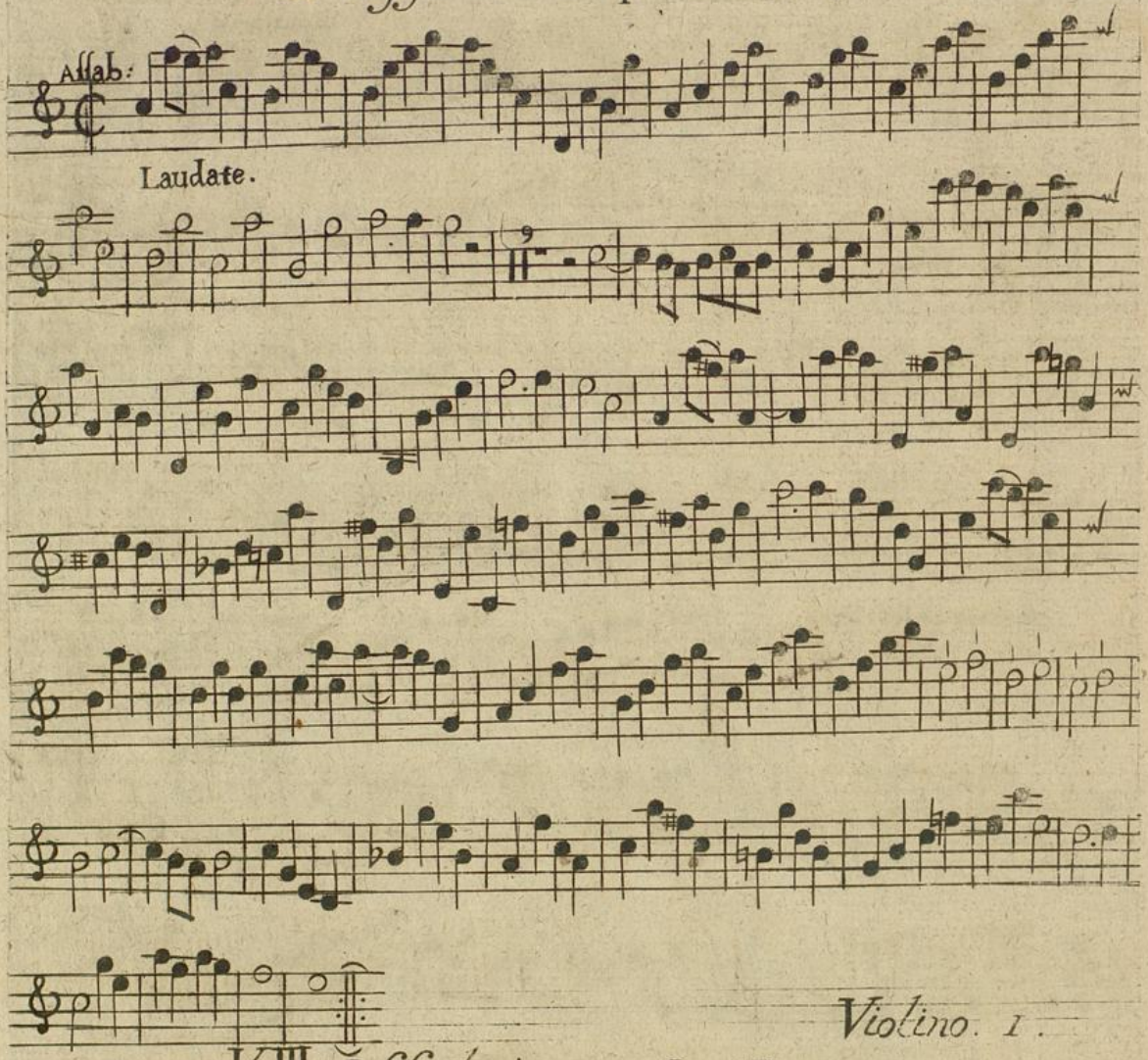

VIII. Offertorium. pro Omni Tempore.

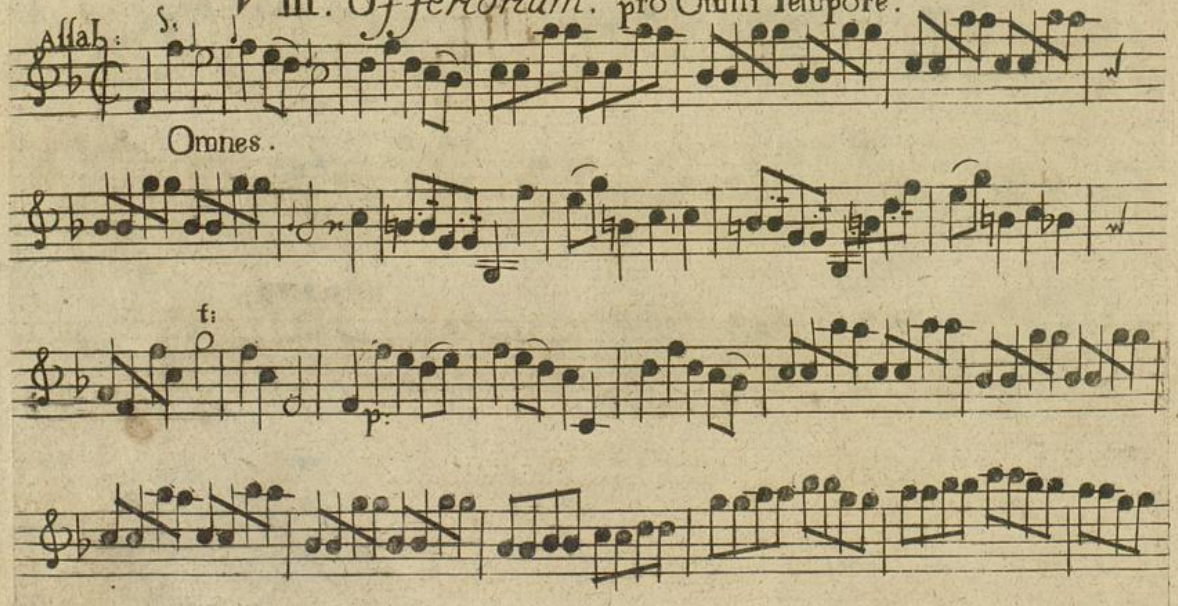

Badische Landesbibliothek
Karlsruhe

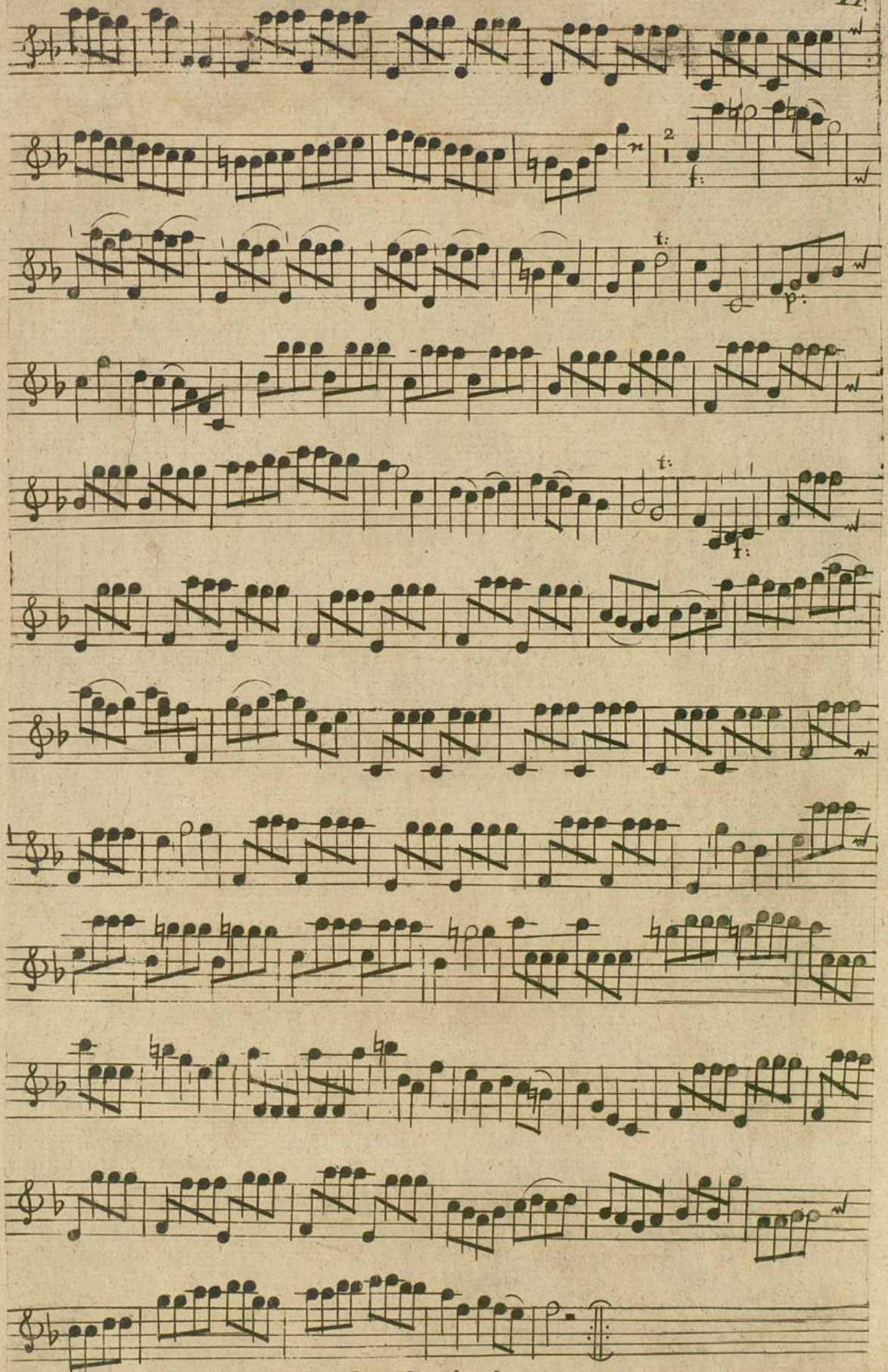

ut in Omnib9 glorificetur De9 .

Badische Landesbibliothek
Karlsruhe