

Badische Landesbibliothek Karlsruhe

Digitale Sammlung der Badischen Landesbibliothek Karlsruhe

**Variations pour le clavecin ou Piano-Forte, avec Hautbois
et Violoncelle**

Bühler, Franz

Offenbach sur le Mein, 1794

urn:nbn:de:bsz:31-41739

Brnk 419

S.

VARIATION S

pour le
Clavecin, ou Piano-Forté,
avec Hautbois et Violoncelle,

composé par
Gregoire Pihler.

Oeuvre 4^{me}

A Offenbach sur le Mein, chez S. André.

Thema. Dol

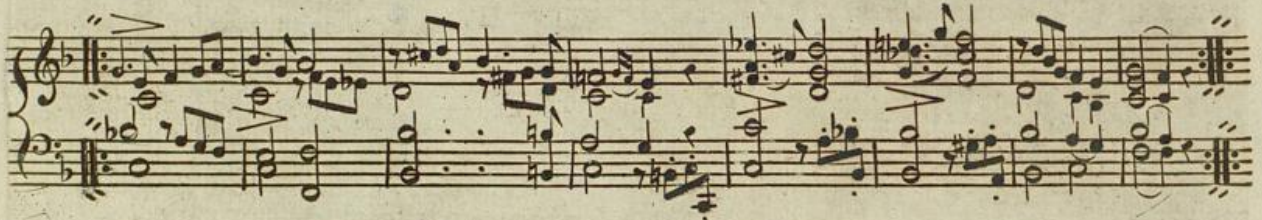

Magiore.

Allegro non tanto.

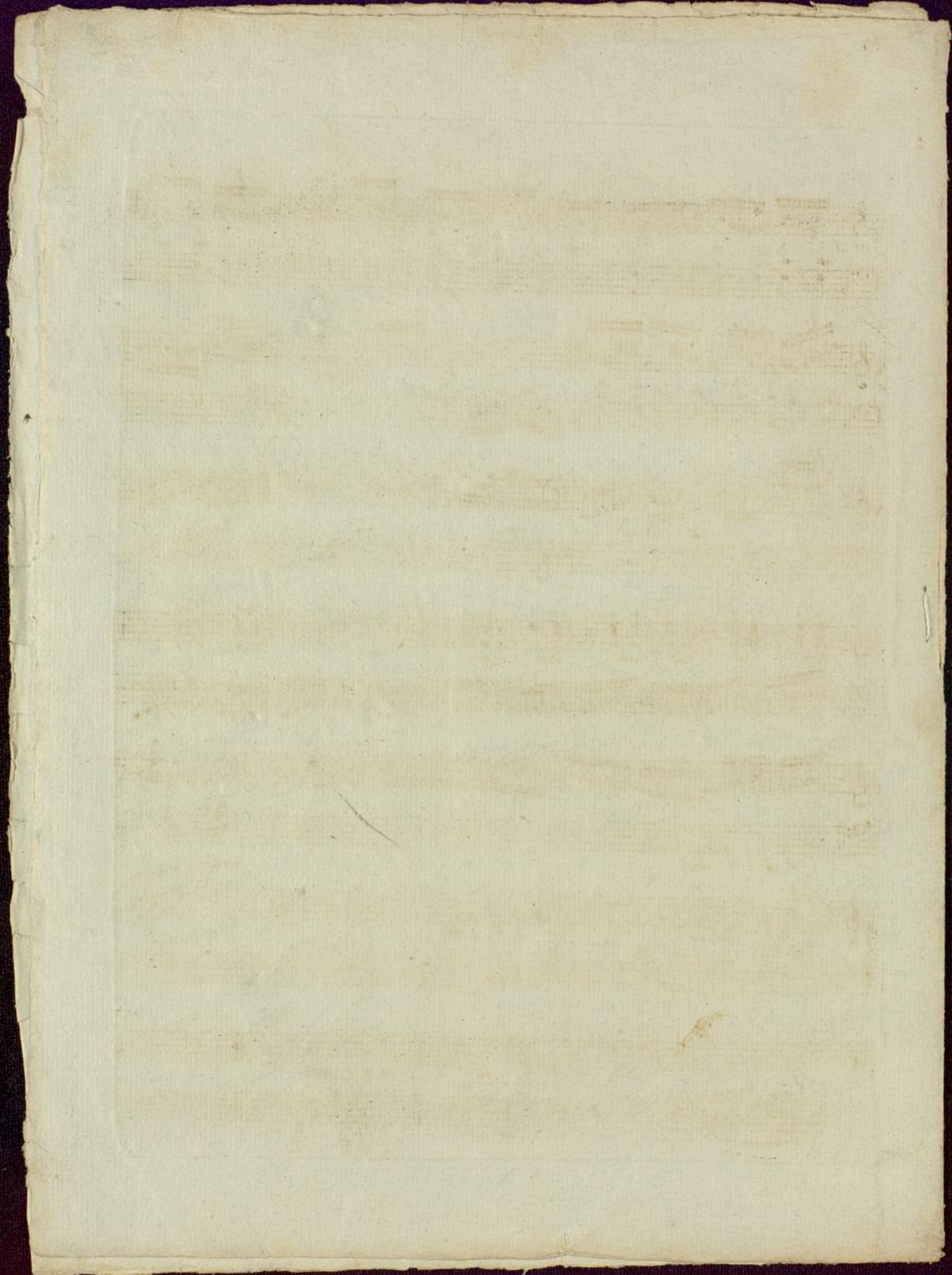

VIOLONCELLO.

Thema. *Dol.*

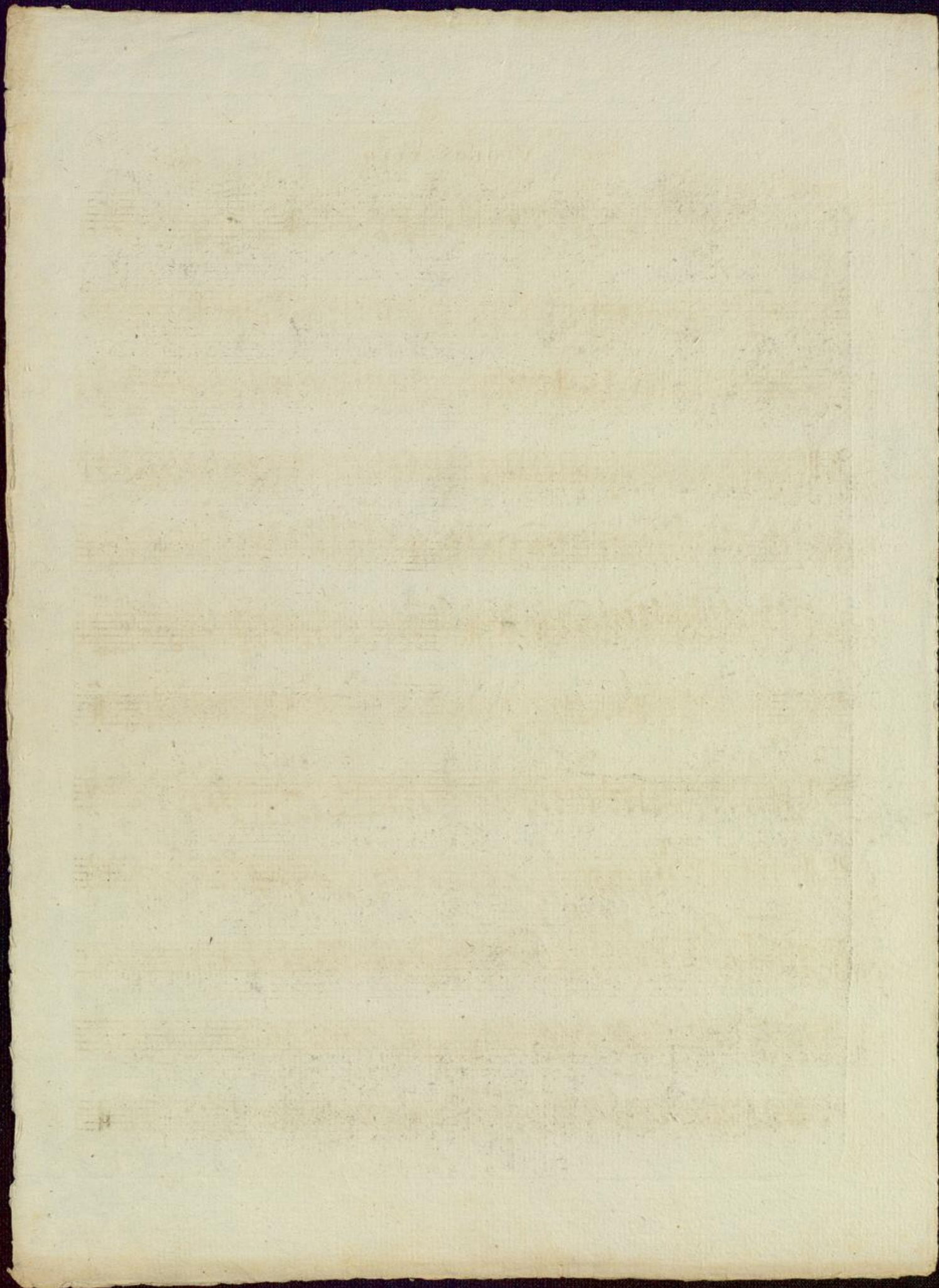

Thema. *Dol*

