

# **Badische Landesbibliothek Karlsruhe**

**Digitale Sammlung der Badischen Landesbibliothek Karlsruhe**

## **Trois simphonies**

**Dittersdorf, Karl Ditters von**

**[Wien], 1791**

**urn:nbn:de:bsz:31-42590**

# TROIS SIMPHONIES

Exprimant  
*Trois Métamorphoses d'Osiride*  
mises en musique

P. M<sup>r</sup>. C. DITTERS DE DITTERSDORF

*Analysées par M<sup>r</sup>. I. T. HERMÈS, Rev. &c.*

*I. Symphonie Les quatre Ages du monde. à 2 Viol.*

*Viola, Basse, 1. flûte traversière, 2. hautb., 2. fagots, 2. Cors, 2. Clari, et Tim.*

*II. Symphonie La Chûte de Phaëton. Mêmes instruments.*

*III. Symphonie Action changée en Cerf. à 2 Viol. Viola,*

*Violoncel, Basse, 1. flûte traver., 2. hautb., 2. Cors.*

*Dédiées*

A SA MAJESTE  
GUILLAUME II  
ROI DE PRUSSE.

*1<sup>er</sup> P.*

*Par son très humble, très obéissant  
et très soumis serviteur  
L'éditeur.*

*Stiller, Leipzig*

Sire

La protection dont Votre Majesté a toujours honoré les arts, la faveur qu'Elle a toujours accordé à l'auteur de cet ouvrage, la Clémence qui caractérise le Monarque puissant de Prusse, semblent excuser la hardiesse qu'a l'éditeur de vous offrir, Sire, les présentes feuilles. A l'ombre d'un nom aussi auguste, à l'ombre du nom d'un Roi à qui Euterpe a dévoilé tous ses mystères, j'ose être assuré du suffrage des nations

Je suis avec le respect le plus profond  
Sire  
De Votre Majesté

Le très humble, très obéissant  
et très soumis serviteur  
L'Éditeur.

... Aurea prima sata estetas. *Violino Primo.*  
Ovid: Metamor: lib. I: fab. III: v: 89.

*I<sup>ter</sup> Theil. i*

*Sinfonia I.*

*Larghetto.*

T. R.

...jubul argentea proles  
duro deterior...lib.: I. fab: III.v: 11<sup>et</sup> 11i.

Violino Primo.

1<sup>er</sup> Theil

*Allegro*  
*Vivace.*

TR

*Violino Primo.*

I<sup>ter</sup> = Theil

3

*cres* *f* *p* *f* *p* *cres* *f*

*Tertia post illum successit  
aliena proles. lib. I. fa. IV. v. 125.*  
*Menuetto con garbo.*

*Alternativo.*

*Menuetto da Capo,  
poi*

*Coda.*

T. R.

Δ

# Violino Primo.

I<sup>ter</sup> Theil

De duro est ultima Ferro.

lib: I. fab: IVv: 127.

*Prestissimo.*

T. R.

Violino Primo

I<sup>ter</sup> Theil

mez: for: calando p

pp

Allegretto f

p

f

ff

Fine

T.R.

Violino Primo

1<sup>to</sup> Theil 7

deposuit radios propiusque  
accidere iussit  
lib. II. fab. Iv. 40.

*Andante.*

T. R.

Violino Primo.

I<sup>ter</sup> Theil

penituit jurasse patrem.

lib.: II. fab. Iv. 49.

Tempo di Menuetto.

Alternat:

Temp: di Min: da Capo poi

Coda.

Intonat, Et dextra  
libratum fulmen ab aure  
Mistim aurigam: l.: II. fa: Iv 311.

Vivace, ma non troppo presto.

Violino Primo

I<sup>ter</sup> Theil 9

Andantino

T.R.

10... per devia lustra vagantes  
Participes operum compellat, *Syantius ore:*  
lib: III fab: II v: 146, et 147.

*Violino Primo.*

*1<sup>er</sup> Theil*

*Sinfonia III.*

*Allegro.*

T. R.

Violino Primo.

I<sup>ter</sup> Teil ii

Violino Primo. I<sup>ter</sup> Teil ii

*p*

*p*

*p*

*cra*

*f*

*ff*

*p*

*f*

*p*

*p*

*f*

T. R.

*Hic Dea Sylvarum venatu  
fissa solebat Virgineos artus  
liquido perfundere rore.  
lib: III. fab: II. v: 163 et 164*

*Violino Primo.*

*1 = Theil*

*pianis: Con Sordini.*

*Adagio piuttosto Andantino.*

*dolce e con espressione*

*dolce e con expres:*

T.R.

*Ecclesi. Nepos Caddami.*  
*lib. III. fab. II. v. 174.*

*Violino Primo.*

*Tempo di Minuetto.*

Violino Primo. *Tempo di Minuetto.* 3/4. Dynamics: *p*, *f*, *ff*, *p*, *f*, *p*. Includes triplets and slurs.

*Alternativo.*

*Alternativo.* 3/4. Dynamics: *p*.

*Tempo di Minuetto da Capo*

*Dilacerant falsi*  
*Dominum sub imagine Cervi*  
*lib. III. fab. II. v. 250.*

*p Vivace.*

*Dilacerant falsi*  
*Dominum sub imagine Cervi*  
*lib. III. fab. II. v. 250.* *p Vivace.* Dynamics: *cres*, *ff*, *f*. Includes slurs and a repeat sign.

*V. S.*

*T. R.*

*Violino Primo.*

*1<sup>ter</sup> Trècil*

13

*calando*

*pp*

*Fine*

T. R.

TROIS SIMPHONIES

Exprimant

Trois Métamorphoses d'Ovide

mises en musique

P. M<sup>r</sup>. C. DITTERS DE DITTERSDORF

Analysees par M<sup>r</sup>. I. T. HERMÈS. Prev. &

I. Symphonie Les quatre Ages du monde. à 2 Viol.

Viola. Basse, 1. flûte traversière 2. hautb. 2. fagots 2. Cors. 2. Clari. et Tim.

II. Symphonie La Chûte de Phaëton. Mêmes instruments

III. Symphonie Actéon changé en Cerf. à 2 Viol. Viola,

Violoncel, Basse, 1. flûte traver. 2. hautb. 2. Cors.

Dediees

A SA MAJESTE

GUILLAUME II

ROI DE PRUSSE.

1er P.

Par son très humble, très obeissant  
et très soumis serviteur  
L'editeur.

Müller, Kupfer.

*Aurea prima fata est etas,*  
*Ovid.: Metamor.: lib: I. fab: III. v: 81.*

*Violino Secondo*

*I<sup>ter</sup> Theil*

1

*Sinfonia I.*

*p* *Larghetto.*

*Volti*

T. R.

2  
... subit argentea proles,  
Auro deterior. lib. I. fa. IV. u. 1147. 115.

Violino Secondo.

I<sup>ter</sup> = Theil

*Allegro Vivace.*

T. R.

Violino Secondo.

1<sup>ter</sup> Theil

3

*p*  
*cres* *f*  
*p* *fi* *fi*  
*f*  
*f* *ff*  
*p* *f*  
*f* *ff*

*Tertia post illum successit  
ahenea proles. lib. I. fab. IV. v. 125  
Menuetto con Garbo.*

*Alternativo.*

*Coda.*

*Menu: da Capo, poi*

T.R.

A

*deduro estultima Ferro.*

*lib: I fab: IV. v. 127.*

*Prestissimo.*

*Violino Secondo.*

*1<sup>ter</sup> Theil.*

Violino Secondo.

I<sup>ter</sup> Theil

5

mezo f calando.

p pp

p f

p ff

f ff

Fine

T. R.

6 Regia solis erat sublimibus alta  
columnis. lib: II. fab: I. v: 1.

Violino Secondo.

I<sup>ter</sup> = Theil

Sinfonia II.

Adagio non molto.

T.R.

Violino Secondo.

1<sup>er</sup> Theil

7

*cres*  
Deposuit radios, propiusque  
accedere jussit. lib. II. fab. T. v. 40.  
*Andante.*

T.R.

Penituit jurasse patrem  
lib: II. fab: Iv: 49.  
Tempo di Menuetto.

Violino Secondo.

I<sup>ter</sup> Theil

Alternativo.

Coda.

Intonat; Et dextra libratum  
Fulmen ab aure Nisit in  
aurigam. lib: II. fab: Iv: 311.

Violino Secondo.

I<sup>ter</sup> Theil 9

*f* *p* *f* *p* *f* *p* *f* *p*

*f* *p* *f* *p* *f* *p* *f* *p*

*f* *p* *f* *p* *f* *p* *f* *p*

*f* *p* *f* *p* *f* *p* *f* *p*

*f*

*ff* *f*

*p* *f* *p* *f* *p*

*f* *p* *Andantino* *perdendo:* *pp*

*p* 3 4

3

*Fine* T. R.

..... per devia lustra vagantes  
Participes operum compellat: Hyantius,  
ore. lib: III. fab: II v: 146. et 147.

Sinfonia III.

Violino Secondo.

I<sup>ter</sup> Theil

f Allegro.

T.R.

12 *Hic Dea Sylvarum venatu fessa  
solbat Virginicos artus liquido perfundere  
rore. lib: III. fab: II. v: 163 & 164.*

*Violino Secondo.* *1<sup>ter</sup> Theil*  
*Con Sordini.*

*Adagio.*

*piu tosto Andantino*

T.R.

*Eccis Nepos Caidami*  
*lib. III. fab. II. v. 174.*  
*Tempo di Menuetto.*

*Violino Secondo.*

*p* *f* *p*  
*p* *ff* *p*  
*f* *p*

*Alternativo.*

*p*

*Tempo di Minuetto da Capo*

*Dilacerant falsi Dominum*  
*sub imagine cervi. lib. III. fab. II. v. 250*  
*Vivace.*

*p* *cres* *f* *ff*

*cres* *f* *ff*

*cres* *f* *ff*

*cres* *f* *ff*

*cres* *f* *ff*

*cres* *f* *ff*

*cres* *f* *ff*

T.R.

V S

*Violino Secondo.*

*I<sup>er</sup> Theil*

*calando*

*pp*

*Fine*

T. R.

# TROIS SIMPHONIES

Exprimant  
*Trois Métamorphoses d'Osiride*  
mises en musique

P. M<sup>c</sup>. C. DITTERS DE DITTERSDORF

*Analysées par M<sup>c</sup>. I. T. HERMÈS. Prev. &*

*I. Symphonie Les quatre Ages du monde. à 2 Viol.*

*Viola, Basse, 1. flûte traversière, 2. hautb., 2. fagots, 2. Cors, 2. Clari et Timb.*

*II. Symphonie La Chûte de Phaëton. Mêmes instruments.*

*III. Symphonie Action changée en Cerf. à 2 Viol. Viola,*

*Violoncel, Basse, 1. flûte traver., 2. hautb., 2. Cors.*

*Dedica*

A SA MAJESTE  
GUILLAUME II  
ROI DE PRUSSE.

1<sup>er</sup> P.

*Parson très humble, très obéissant  
et très soumis serviteur  
L'éditeur.*

Haller Aedpost

Viola.

1<sup>er</sup> Theil

Sinfonia I.  
Larghetto.

Allegro Vivace.

T. R.

*f*

Viola.

I<sup>ter</sup> Theil 3

*p*

*f*

*p*

*cres f*

*p*

*f*

*p* *cres* *f*

T. R.

Viola.

I<sup>ter</sup> = Theil

Mennetto  
con Garbo.

Alternativo.

Menuet: da Capo, poi

Coda.

Prestissimo.

T.R.

*Viola.*

*I<sup>ter</sup> Theil*

*calando*

*p*

*mezzo f*

*pp*  
*Allegretto*

*p*

*f*

*ff*

*f*

*f*

*Fine*

T. R.

Sinfonia II.  
Adagio non molto.

Eleventh system of musical notation for the Viola part, featuring a forte (*f*) dynamic.

Twelfth system of musical notation for the Viola part, featuring a piano (*p*) dynamic and a forte (*f*) dynamic.

T. R.

Viola.

I<sup>ter</sup> Theil

Tempo di Menuetta

Alternat:

Tempo di Min:

da Capo,  
poi

Coda.

Vivace.  
ma non troppo presto.

T.R.

Viola.

I<sup>ter</sup> Theil .

9

Andantino

T.R.

Viola.

1<sup>ter</sup> Theil

Sinfonia III Allegro.

T. R.

Viola.

I<sup>ter</sup> Teil

T.R.

Viola.

I<sup>ter</sup> Theil

Adagio  
piu tosto Andantino.

T.R.

Viola.

Tempo di Menuetto.

Alternativo.

Tempo di Min:

Vivace.

T.R.

V.S.

Viola.

I<sup>ter</sup> Theil

calando

p

pp

T. R.

TROIS SIMPHONIES

Exprimant  
*Trois Métamorphoses d'Ovide*  
mises en musique

P. M. C. DITTE RS DE DITTE RS DORF

*Analysées par M. I. T. HERMÈS. Prev. &*

*I. Symphonie Les quatre Ages du monde. à 2 Viol.*

*Viola, Basses, flûte traversière 2. hautb. 2. fagots 2. Cors 2. Clari. et Tim.*

*II. Symphonie La Chûte de Phaëton. Mêmes instruments*

*III. Symphonie Actéon changé en Cerf. à 2 Viol. Viola,*

*Violoncel, Basse, 1. flûte traver. 2. hautb. 2. Cors.*

*Dédiées*

A SA MAJESTE

GUILLAUME II

ROI DE PRUSSE.

1<sup>er</sup> P.

*Par son très humble, très obéissant  
et très soumis serviteur  
L'éditeur.*

*H. Müller Sculp.*

Bassi.

I<sup>ter</sup> = Theil

Sinfonia.  
I.  
Larghetto.

Second system of the Larghetto section, continuing the melodic line from the first system.

Third system of the Larghetto section, continuing the melodic line.

Violoncelli

Second system for Violoncelli, continuing the melodic line.

Contra Bass

Second system for Contra Bass, continuing the melodic line.

Allegro  
e Vivace.

Second system of the Allegro section, continuing the rhythmic pattern.

Sixth system of the Allegro section, continuing the rhythmic pattern.

T. R.

Bassi.

*f* Violoncelli

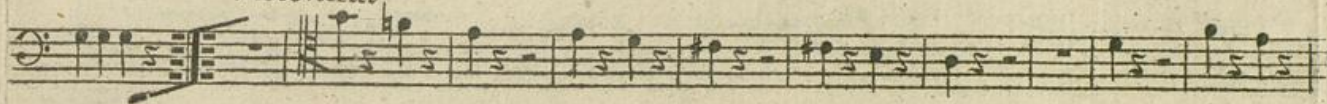

Contra Bassi

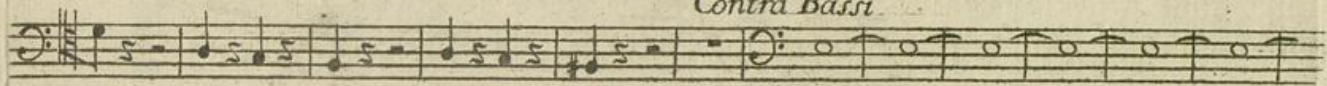

*pp*

*f*

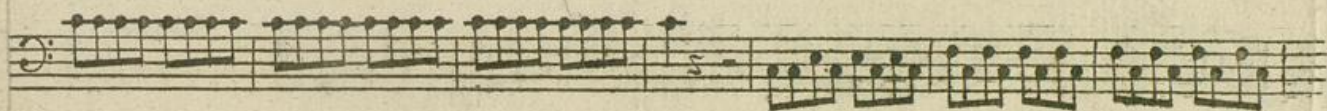

Violoncelli

Contra Bassi

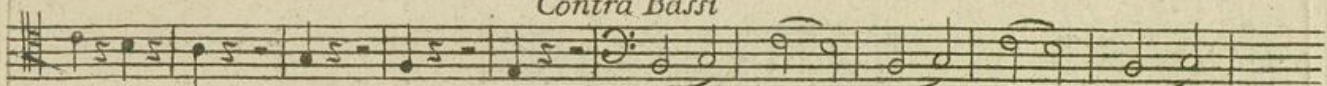

*p*

*cres*

*f*

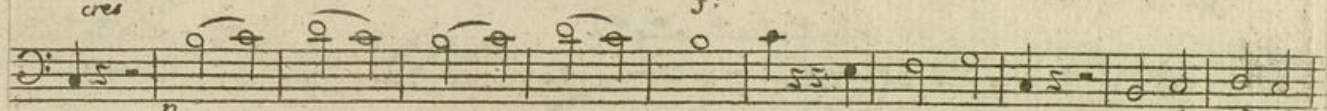

*p*

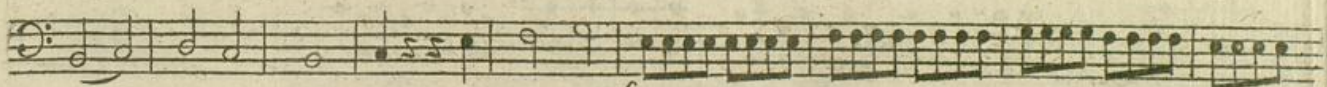

*f*

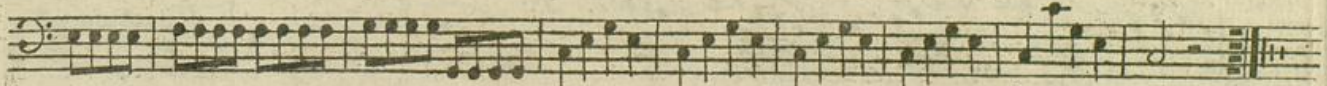

*p*

*cres*

*f*

T. R.

Bassi.

1<sup>ter</sup> - Theil

*Menuetto. con garbo.*  $\text{3/4}$

*Alternativo.*  $\text{3/4}$

*Menuetto*

*da Capo, poi*

*Coda.*  $\text{3/4}$

*Prestissimo.*  $\text{C}$

*fortis: sempre*

T. R.

Bassi.

I<sup>ter</sup> Teil 5

The eleventh staff of the musical score, marked *ff*. It features a melodic line with a 2/4 time signature.

The twelfth staff of the musical score, marked *ff*. It features a melodic line with a 2/4 time signature.

Fine

A.R.

Bassi.

I<sup>ter</sup> Theil

Sinfonia.

II

Adagio n̄ molto.

col arco.

pizz.: p

Allegro

T.R.

Bassi.

I<sup>ter</sup> Teil 7

Andante.

Bassi.

I<sup>ter</sup> Theil

Tempo di  
Menuetto.

Alternativo.

Menuetto da Capo,  
poi

Coda.

Vivace ma  
non troppo presto.

T.R.

Bassi.

I<sup>ter</sup> Theil

T.R.

Sinfonia  
III

Allegro.

Bassi.

I<sup>ter</sup> Theil

T R

Bassi.

I<sup>ter</sup> Theil

Adagio piu  
tosto Andantino.

Tempo di  
Minuetto.

Alternat:

Tempo di Minuetto  
da Capo

T. R.

*Vivace.*

*Bassi.*

*1<sup>ter</sup> Theil*

*TR*

Bassi.

I<sup>ter</sup> = Theil

*p* *calando* *pp* *Fine*

T. R.

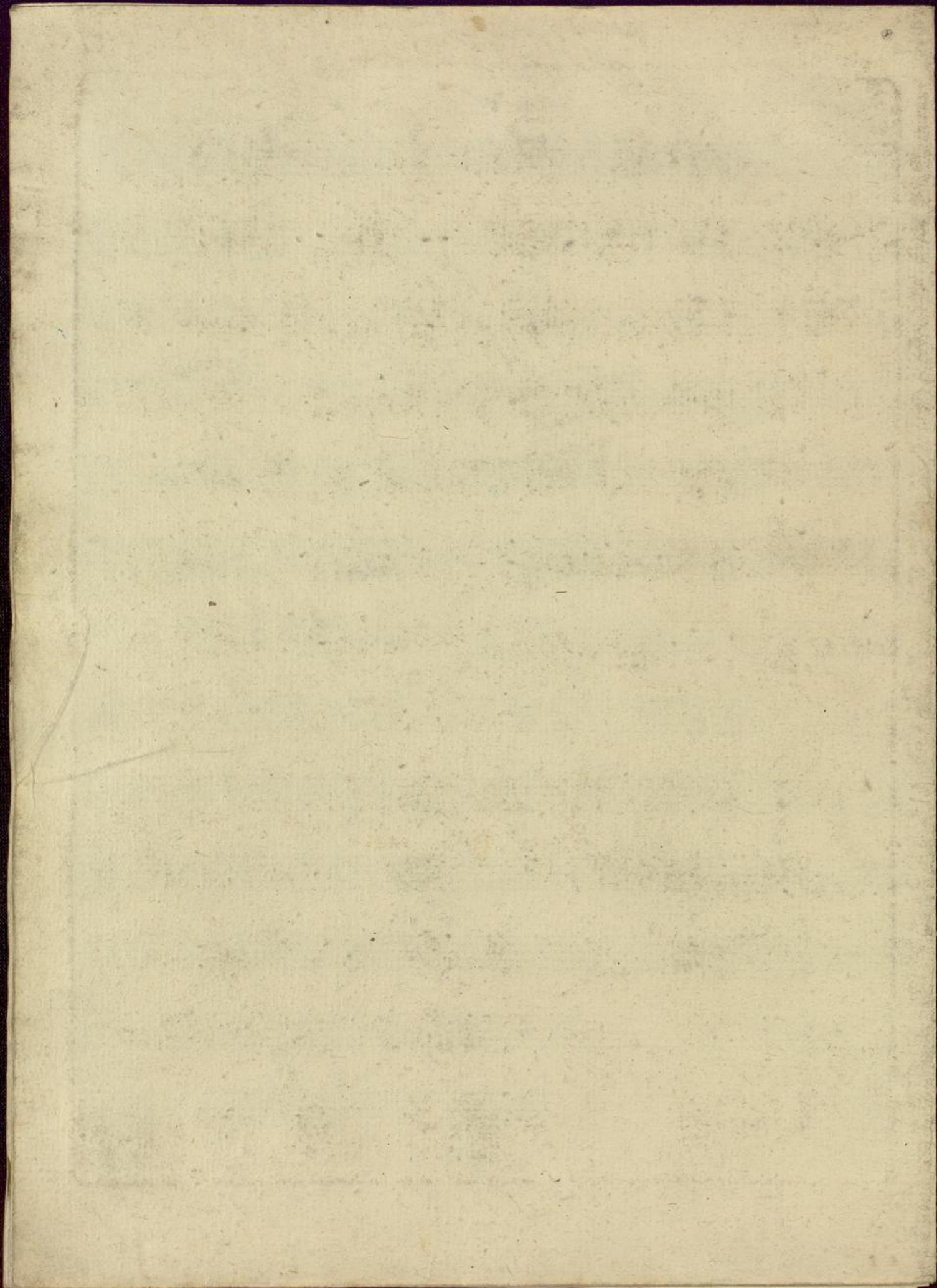

Larghetto  
Sinfonia I.

I. Flauto Solo.

7  
5  
17

Allo Vivace

t  
8  
1  
6  
1  
29  
6  
7  
3

Menuetto con Garbo

Alternat.

8  
8  
8  
8

T.R.

M: d: C:

Adagio non molto

Sinfonia II.

alle

3

Tempo di Menuetto

Coda

T. R.

alt: tacet M.d.C.

Vivace, ma non troppo presto

T. R.

*Larghetto.*

*Oboe. I.*

1

*Sinfonia. I.*

*all'e Vivace*

*Menuetto*

*T. R.*

Oboe. I.

*Prestissimo*

*Sinfonia II.*  
*adagio non mol.*

T. R. *andante tacet*

Oboè.I.

Tempo di Menuetto.

alternativo

M. d. C.

Coda

Vivace ma non troppo

troppo presto

Pendantino

pp

T. R.

Oboe. I.

Tempo di Men.

alternativo.

The 'alternativo' section of the score, starting at measure 7. It features a treble clef, a key signature of one sharp (F#), and a 4/4 time signature. The music is characterized by rapid sixteenth-note passages with slurs. Measure numbers 7 and 10 are indicated above the staff. The section ends with a double bar line.

M. d. C.

Vivace

The 'Vivace' section of the score, starting at measure 7. It features a treble clef, a key signature of one sharp (F#), and a common time (C) signature. The music is primarily composed of half and quarter notes. Measure numbers 7, 10, and 22 are indicated above the staff. The section concludes with a double bar line.

T. R.

Opus 1

*Larghetto.*  
*Sinfonia. I.*

*Oboe. II.*

*alle vivace*

*Menuetto*  
*alternativo*

*Coda.*

Oboe II.

*Prestissimo*

*Adagio non mol.*  
*Sinfonia II.*  
*allegro*

*p* *CREA* *f* *and: tacet.*

Oboe II

Tempo di Menu:

alter. tacet M. d. C.

Coda.

Vivacema non trop. pres.

16

8

3

1

5

2

3

2

pp

*f* *p* *f* *p* *f* *p* *f* *p*

*andantino*

T. R.

alle  
Sinfonia III.

Oboe II

8

13

*p*

*Cres* *f*

*p*

*f* *p*

8

13

*f*

13

*f*

4

1

*Cres* *f*

*p* *f* *p*

*p* *f*

*p* *f*

*T.R.* *f* *adag: tacet*

Oboe II

Tempo di Menu:

Vivace

T. R.

Sinfonia  
I.

Larghetto.

FAGOTTO PRIMO

I<sup>ter</sup> Theil 1

Allegro e  
Vivace.

*Menuetto con garbo.*

*Coda*

*Prestissimo.*

Main musical notation for the Prestissimo section, featuring rapid sixteenth-note passages and dynamic markings such as *mezzo f*, *p*, *pp*, *f*, and *ff*. The section includes a *sempre* marking and an *Allegretto* section.

TR

FAGOTTO PRIMO

*Adagio n̄ molto.*  
*Sinfonia*

*II. Allegro* *p* *res* *f* *ff*

TR

Solo

*Andante.*

*Tempo di Minuetto.*

*Sol:*

*Alternat:*

Solo

*p: e dolce*

M. D. C.

*Coda.*

TR *f*

FAGOTTO PRIMO

I<sup>ter</sup> Theil 5

*Vivace, ma non troppo presto.*

T R

Larghetto  
Sinfonia I.

Fagotto II.

7 5

all<sup>o</sup> e Vivace

1 8 16 6 2 8 1

*ma* T.R. *f*

Fagotto II.

Menuetto  
Con Garbo

Coda

Prestissimo

# Fagotto II.

Tempo di Menuetto

*So.*  
*p* *f*  
*p* *f*  
 Altern. tacet. M. d. C.

Coda

*f*

Vivace ma non Troppo presto

*f*  
*Cresc.* *f*  
*f* *p* *f* *p* *f* *p*  
*pp*  
 Andantino  
*f* *p*

T. R.

*Larghetto.*  
*Sinfonia. I.*

*Corno. I. in C.*

7 *p* 5

17 *all<sup>o</sup>e Vivace*

6 *p* 1 *Cres f*

8 *f* 16 *p*

*f*

6 *p* 1 *Cres f* 8 *p*

1 *f* *p* *Cres f*

*Mennetto* 8 8

*altern:* 5 1 8 1 1 1

*M. d. C.*

*Coda.* 1 1 4

*Prestissimo* 12 *p* *Cres* *f* *ff*

1 1 2 *ff*

*T R*

Corno I.

*f* *f* *f*

*allegro*

*p* *fp*

3 15 *f*

*adag: non molto. in D.*

*Sinfonia II.*

*allegro*

*p* *ma* *f* *ff*

3 3 8 *p*

1 *p*

*f*

*f*

19 *f* 3 3 *f*

12 *p*

*f* *p*

1 *p*

*p* *ma*

*T. R.*

*andante, tacet*

Corno I.

Tempo di  
Menuetto

altern. tacet M. d. C.

Coda

Vivace ma  
non troppo presto

Sinfonia III  
alle in G.

T. R.

Corno I.

8 *f* 2

13

4 3

9 16

*p* *f*

*in D.*

*Adagio*  
*piuttosto*  
*Andantino* *pp*

1 8 1

5 8

*in G*

*Menuetto*

4 4 17

*p* *f*

7 5

*Altern. tacet. M.d.C.*

*Vivace*

4 *p* *cres* *f* *ff*

1 1

2

21 2 2 1

*p*

3 1

*pp* *+* *+* *+*

*T.R.*

Larghetto  
Sinfonia I.

Corno II. in C

1

7  
p

5

17

all<sup>o</sup> vivace

6

1

8

16

*cres.* f

p

f

p

6

1

8

p

*cres.* f

p

f

*cres.*

f

8

8

Menuetto

5

1

8

1

1

1

Alternat:

M. d. C.

4.

Coda

12

1

Prestissimo

p

*cres.* pps

f

f

1

2

f

T. R.

Corno II.

sfz sfz sfz sfz sfz sfz sfz *alle*  
*mf cal.*  
*f* 15 *f*

*ada: non molto*  
*Sinfonia II*  
*all<sup>o</sup>*  
*f* *mf* *f* *ff* *p* *f* *ff* *p*  
 3 3 8  
 1  
 19 3 3  
 12  
 1  
*p* *f* *ff* *p* *f*  
*p* *CREA* *f* *T. R.* *Andante. tacet.*

Corno II.

Tempo di Menuetto.

alt: tacet M: d. C.

Coda.

Vivace ma non troppo Presto.

alle Sinfonia III.

T R

Corno II.

8 2

14 3

4 3

9 16

*p* *f*

*in D.*

*Adagio*  
*piuttosto*  
*Andantino* *pp*

1 8 1

5 8

*in G.*

*Tempo di*  
*Menuetto*

4 4 17

7 6

*p* *f*

*alt: tacet M. d. C*

*Vivace*

4

*p* *cres* *f* *f*

1 1

2 2 21

2 2 1

*p* *cal.*

3 1

*pp* *T. R.*

CLARINO PRIMO in C.

I<sup>ter</sup> Theil

1

Sinfonia.  
I.

7 1 2 5 1

Larghetto. p

17 1

Allegro Vivace.

2 2

14 15

29 2 2

14 15

p cres f

Meno Mosso Tacet

Prestissimo.

8 10

f p cres

f ff

3 31

mezo f calando

1 4 16

Allacertito

T. R.

Sinfonia II.

6 Adagio.

*p cres f*

*Allegro*

*f*

*Andate Tacer*

*Tempo di Minuetto.*

*sp cres f*

15 17 19 14 4 2 2 4 2

altern: Tac: Min: da Capo, poi

Coda.

Vivace.

Andantino *p*

T.R.

CLARINO SECONDO in C. I<sup>ter</sup> Theil 1

Sinfonia. I.

*Larghetto. p* Musical notation for the first staff, measures 1-6.

*All. e Vivace*

T.R.

Sinfonia. II.

6 Adagio.

6 Adagio. *p cres f*

*ff All<sup>o</sup>*

*ff*

*p cres f*

Andante Tacet

Tempo di Minu.

Tempo di Minu. *f*

alternat. Tacet. Men. da Capo. poi

Coda.

Coda.

Vivace.

Vivace. *f*

Andantin. *p*

TIMPANI in C.

Ter Theil

Sinfonia.

I.

Larghetto. *pp*

All. e Vivace.

Prestissimo.

Tasto Solo

Menuetto Tacet

*ff: semp:*

Allegretto.

T. R.

Sinfonia II.

Adagio.

6 4 3

*p* *cres* *f*

3 9 19 1 2

17 20 3 3 5 10

14 4 2 2 15 I II

*f*

*Audace Tacet*

Tempo di Minuetto.

3 4 42 3

2

*cres* *f*

*alternativo Tacet Men: da Capo, poi*

Coda.

10 1 1

Vivace.

89 2 1 2 3 4

5 6 7 8 9 10 11 12 13 14 15 16 17 18

19 20 21 22 23

*ff* *p* *f* *p* *p*

*perdendo:*

3 4

Andantino

5 3 3

*pp* *pp*

*pp*