

Badische Landesbibliothek Karlsruhe

Digitale Sammlung der Badischen Landesbibliothek Karlsruhe

Sinfonie a grand orchestre

Fleischmann, Friedrich

Offenbach s/M, 1807

urn:nbn:de:bsz:31-42983

Druck 1065

Sinfonie

A
Grand Orchestre,

composée par

F. FLEISCHMANN.

N^o 2331.

Oeuvre 6.

Prix f. 4.-.

/: A. André y a supplée le menuet. :/

A OFFENBACH ^s/M,
chez Jean André.

5

VIOLINO PRIMO

Finale
Presto

1 2 3 4 5 6 7 *dim.*

F. F. Hofbibliothek
Donauschlingen

Sinfonie

A
Grand Orchestre,

composée par

F. FLEISCHMANN.

N^o 2331.

Oeuvre 6.

Prix f. 4.-.

J. A. André y a supplée le menuet. /

A OFFENBACH ^s/M,
chez Jean André.

VIOLINO SECONDO

Trio

Finale Presto

M.D.C.

V.S.
2531.

VIOLE

Menuetto
Allegro
non molto

The Menuetto section consists of 16 measures. It begins with a *tr. s.* (trill) and a *pucc.* (pizzicato) marking. Dynamics range from *pp* (pianissimo) to *sfz* (sforzando). The piece includes several slurs, accents, and a *arco* (arco) marking. The tempo is marked *Allegro non molto*. The key signature has one sharp (F#).

Trio

The Trio section consists of 16 measures. It begins with a *pp* (pianissimo) dynamic. The tempo is marked *M.C.* (Moderato). The key signature has one sharp (F#).

VIOLE

Finale
Presto

VIOLE

- Staff 1: *f*, *f*
- Staff 2: *ff*
- Staff 3: *f*, *cres*
- Staff 4: *f*, *cres*
- Staff 5: *p*
- Staff 6: *f*, *f*, *p*
- Staff 7: *cres*, *f*
- Staff 8: *ff*
- Staff 9: *ff*

Fingerings are indicated with numbers 1, 3, and 5. The score concludes with a double bar line and repeat dots.

F. F. Hoffbibliothek
Donauwörth

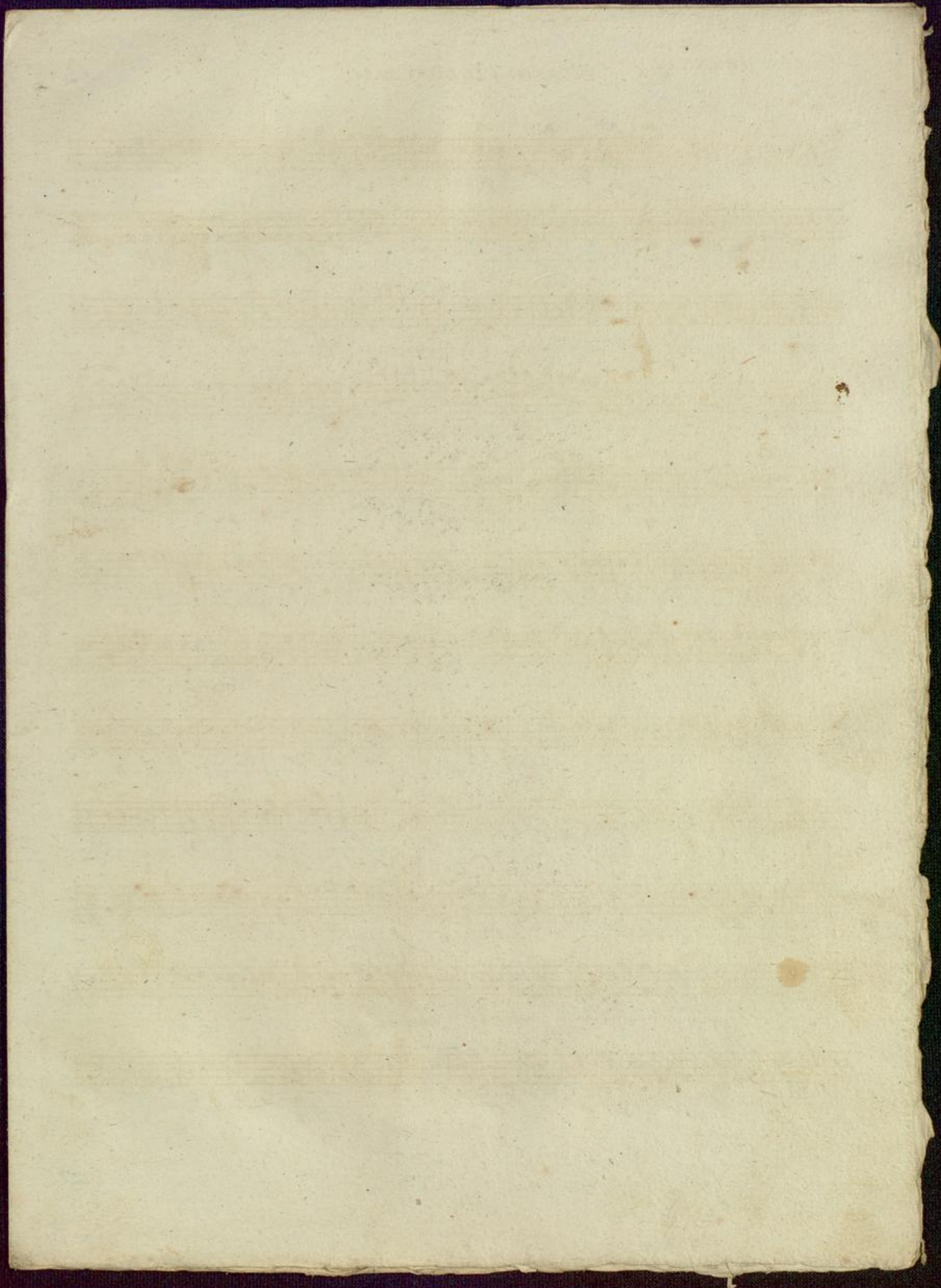

BASSO

BASSO

Andante

p
pizz. *arco* *mf*
pizz. *sempre p*
f arco p *pp* *p*
p *sempre p*
pizz.
f arco
p *pp* *f* *pizz.* *p*
pizz. *pp*

Menuetto
Allegro
non molto

f *fz* *p* *pp*
f *fz* *ff* *ff* *fz*
fz *fz* *fz* *fz*
fz *fz*

7
fz 2531

Basso

1 2

p *puxx*

arco *f* *f*

sf 1 2 3 4 5 6 7 8

4 *f*

p *puxx*

arco *p*

3 *Cres.* *f*

sf

FLAUTO

Andante

Menuetto
Allegro non molto

FLAUTO

2551

F. F. Hofbibliothek
Donauessingen

FAGOTTO PRIMO

FAGOTTO SECONDO

Finale Presto

Solo

f

ff

Cres.

f

ff

9 17 20 51 58

M.D.C.

2551

f. f. Hofbibliothek
Darmstadt

SINFONIA *Largo* *Solo*

Presto *Cres* *p* *f* *sp* *sp* *sp* *sp* *f* *Solo* *f* *sp* *sp* *sp* *f* *p* *f* *Solo* *p* *f* *p* *p* *p* *p* *f* *sp* *sp* *sp* *f* *p* *f* *p* *f* *p* *f* *Cres* *f* *p* *Cres* *f*

OBOE PRIMO

Andante

3 Solo
p
dol.
4 Solo
p
1
Solo
p
7 Solo
p
3 Solo
dol.
5
p dol.
1
p dol.
p
Cres
pp smorz

Menuetto
Allegro non molto

f fz
4
fz fz
fz fp
fp
fp fp f fz fz
20
f fz
tr
fz fz fz fz
15
p
2331

OBOE PRIMO

f fz sf sf pp sf f

pp f fz fz fz

fz sf p 1

1 p 1

1 p pp

pp M.D.C.

Finale Presto 9 Solo

f 4

10 Solo dol p

11 f 1

17

V. S.
2531

OBOE PRIMO

Solo

f *p*

dob.

p *f*

pp *p* *f*

p *f*

f

p *f*

ff

2351

F. F. Hofbibliothek
Donaueschingen

OBOE SECONDO

Andante

Menuetto
Allegro non molto

Trio

OBOE SECONDO

Finale Presto 9 Solo

F. F. Hofbibliothek
Denverschingen

All^o non molto

SINFONIA

Solo

Presto

f

p

f

p

f

p

f

p

f

p

f

p

f

p

f

cresc. f

cresc. f

f

CORNO PRIMO

in B. basso 1 Soli
Andante

Andante

in D
Menuetto
Allegro non molto

Menuetto
Allegro non molto

Trio

Finale
Presto

in D.
9 Soli

M. D. C.

CORNO PRIMO

F. F. Hofbibliothek
Donaueschingen

SINFONIA *All^o non molto* *Solo* *Presto 1*

2531

CORNO SECONDO

in B basso Solo
Andante

p
p
f
p
pp
f

Menuetto in D. Allegro non molto

f *sf* *sfz* *sfz* *sfz* *f*
sfz *sfz* *sfz* *sfz* *sfz* *f*
sfz *sfz* *sfz* *sfz* *sfz* *f*
sfz *sfz* *sfz* *sfz* *sfz* *f*
sfz *sfz* *sfz* *sfz* *sfz* *f*
sfz *sfz* *sfz* *sfz* *sfz* *f*

Trio

sfz *sfz* *sfz* *sfz* *sfz* *f*

Finale in D. 9 Soli Presto

f

M.D.C.

CORNO SECONDO

E. F. Hofbibliothek
Donaueschingen

CLARINO PRIMO III.

Menuetto
Allegro non molto

Trio

M.D.C.

Finale
Presto

2351

F. F. Hofbibliothek
Donauschlingen

FLEISCHMANN op. 6 CLARINO SECONDO in D.

Largo

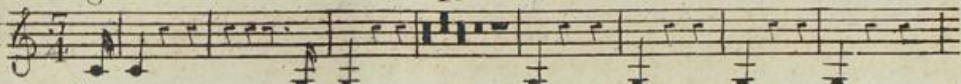
SINFONIA 

f Presto

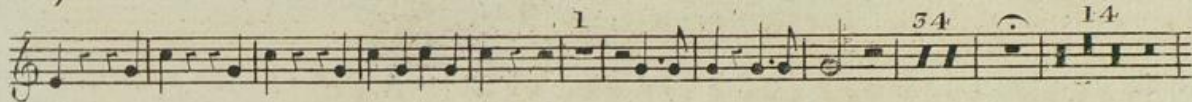

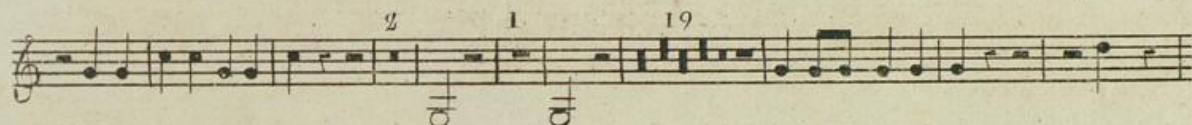

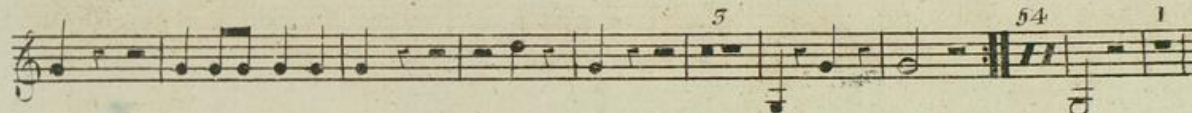

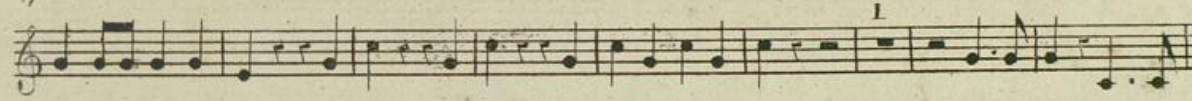

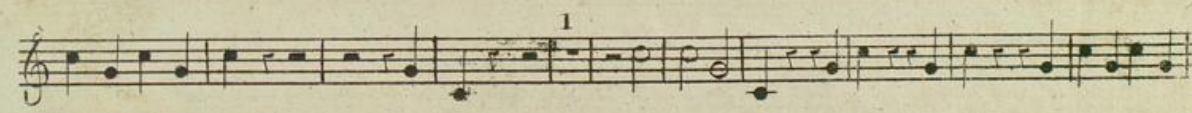

Andante tacet

Mennetto
Allegro
non molto

Trio

M. D. C.

Finale
Presto

2551

F. F. Bibliothek
Donauschingen

