

Badische Landesbibliothek Karlsruhe

Digitale Sammlung der Badischen Landesbibliothek Karlsruhe

Ouverture à grand orchestre de l'Opera Titania

Grosheim, Georg Christoph

Cassel, 1792

urn:nbn:de:bsz:31-43215

Sept 1229

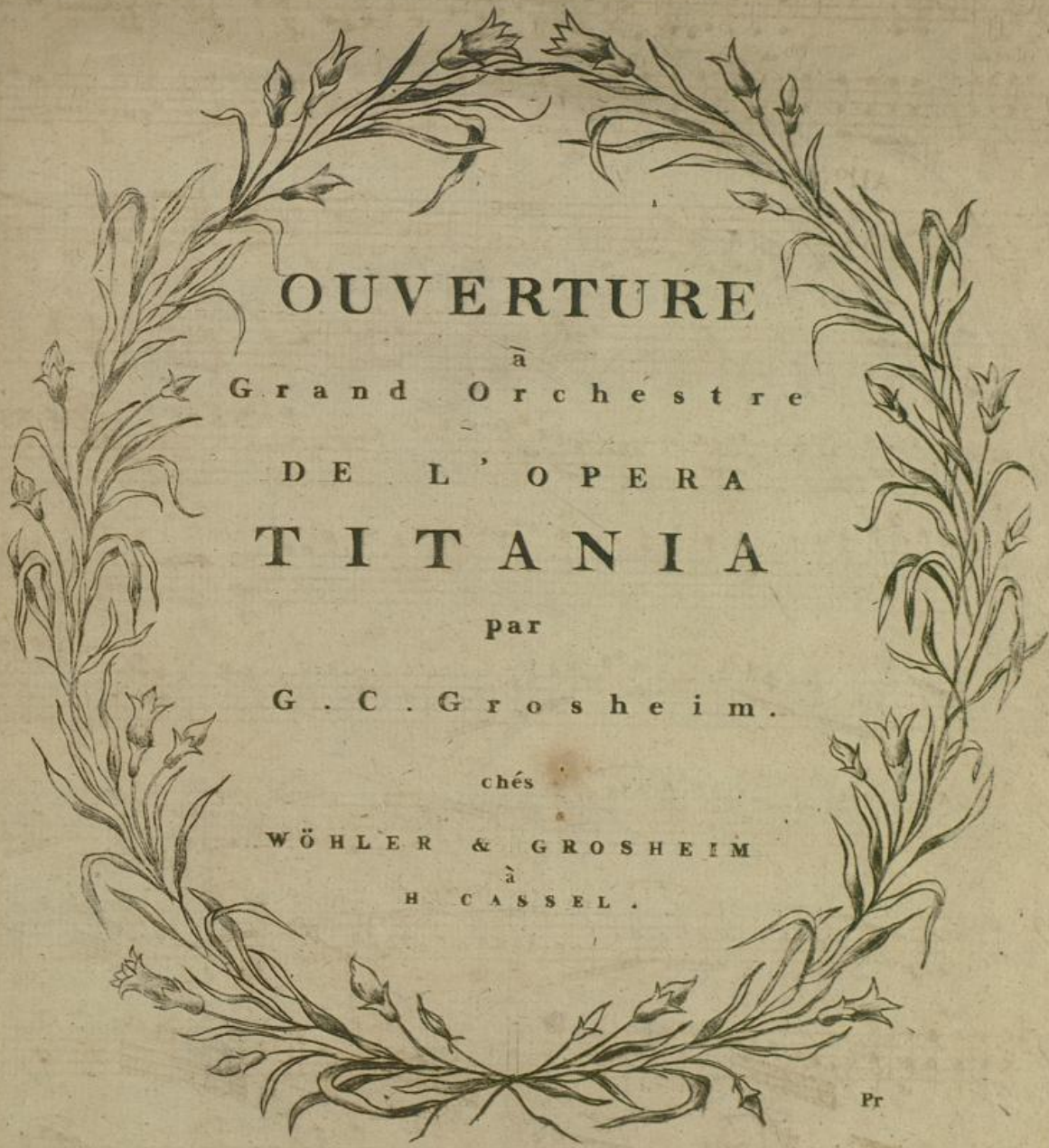

OUVERTURE

à
Grand Orchestre

DE L'OPERA
TITANIA

par

G . C . Grosheim .

chés

WÖHLER & GROSHEIM
à
H CASSEL .

Pr

En adoptant les petites notes marquées dans les deux Violons
l'Alto et la Basse cette Ouverture peut se jouer en Quatuor pour
les dits Instrumens .

N° 28 .

1 Grave. **VIOLINO 1^{mo}.**

Ob

Allo vivo

ten **cresc**

ten **cresc**

p.

28

VIOLINO I^{mo}

f *p* *mf* *ff* *Flauto* *Oboe* *Flauto* *Oboe* *Oboe* *Flauto* *Oboe* *Flauto all'8va* *loco* *Tempo I^{mo}* *ff* *1* *p* *f* *ff*

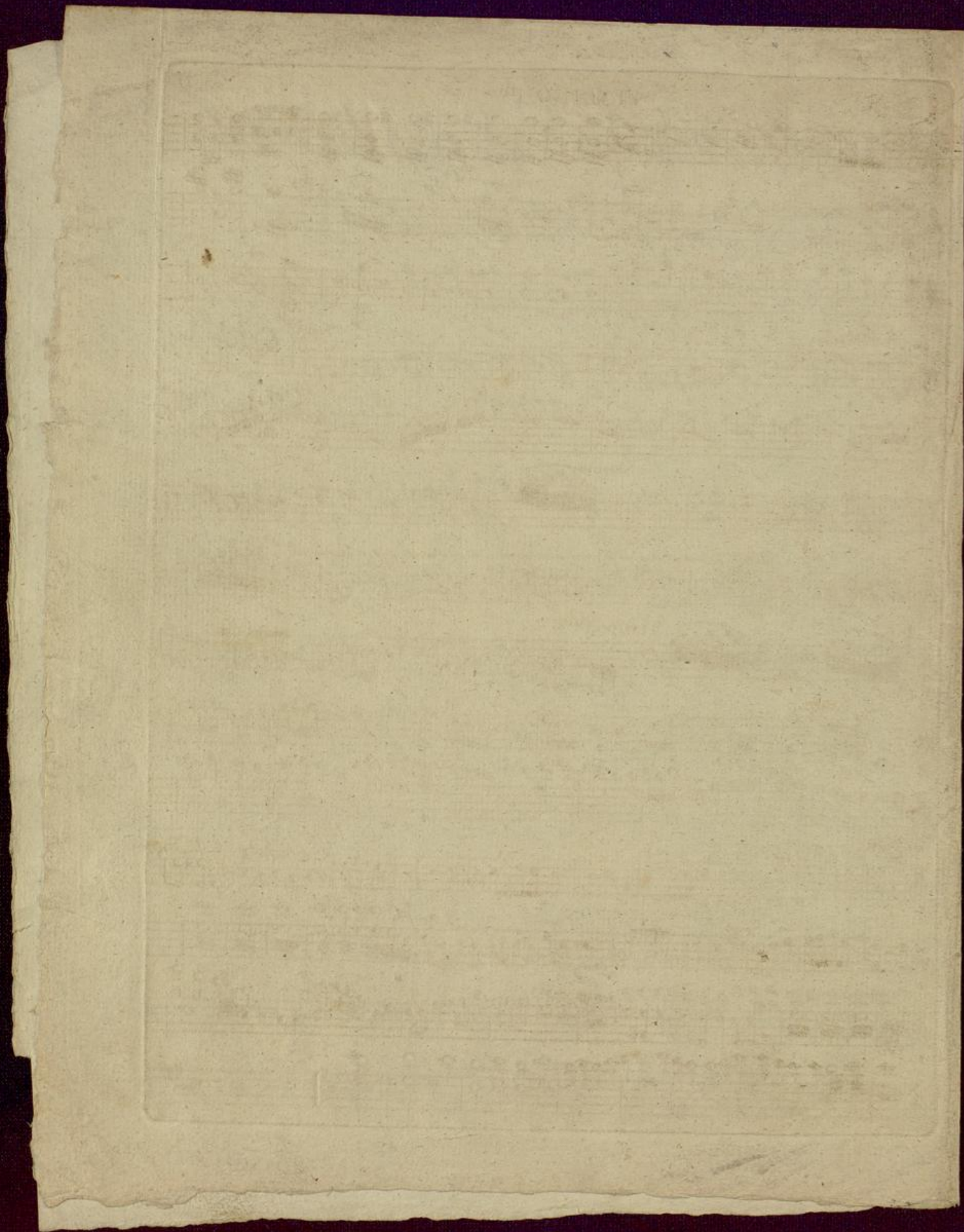

Grave

VIOLINO 2do

Clar. *ff* *p* *ff* *1*

Allo vivo.

VIOLINO 2^{do}

Pastorale

Grave.

VIOLA.

1

All^o vivo.

Pastorale.

VIOLA

p Faghetto.

p **Tempo 1^{mo}**

f *ff*

Basso Alto

2 *ff* *f* *p*

f *p* *f*

ff *f*

ff

Grave

BASSO e VIOLONCELLO

1

2

Tempo Imo.

BASSO.

Grave

BASSO e VIOLONCELLO.

1

2

Tempo 1^{mo}

BASSO.

f
ff
ff
2 pizz
col arco
p
f
col arco
p
pf
f
ff
ff

Grave.

FLAUTO I^{mo}

All^o vivo 15.

Grave.

FLAUTO 2do.

All^o vivo 15.

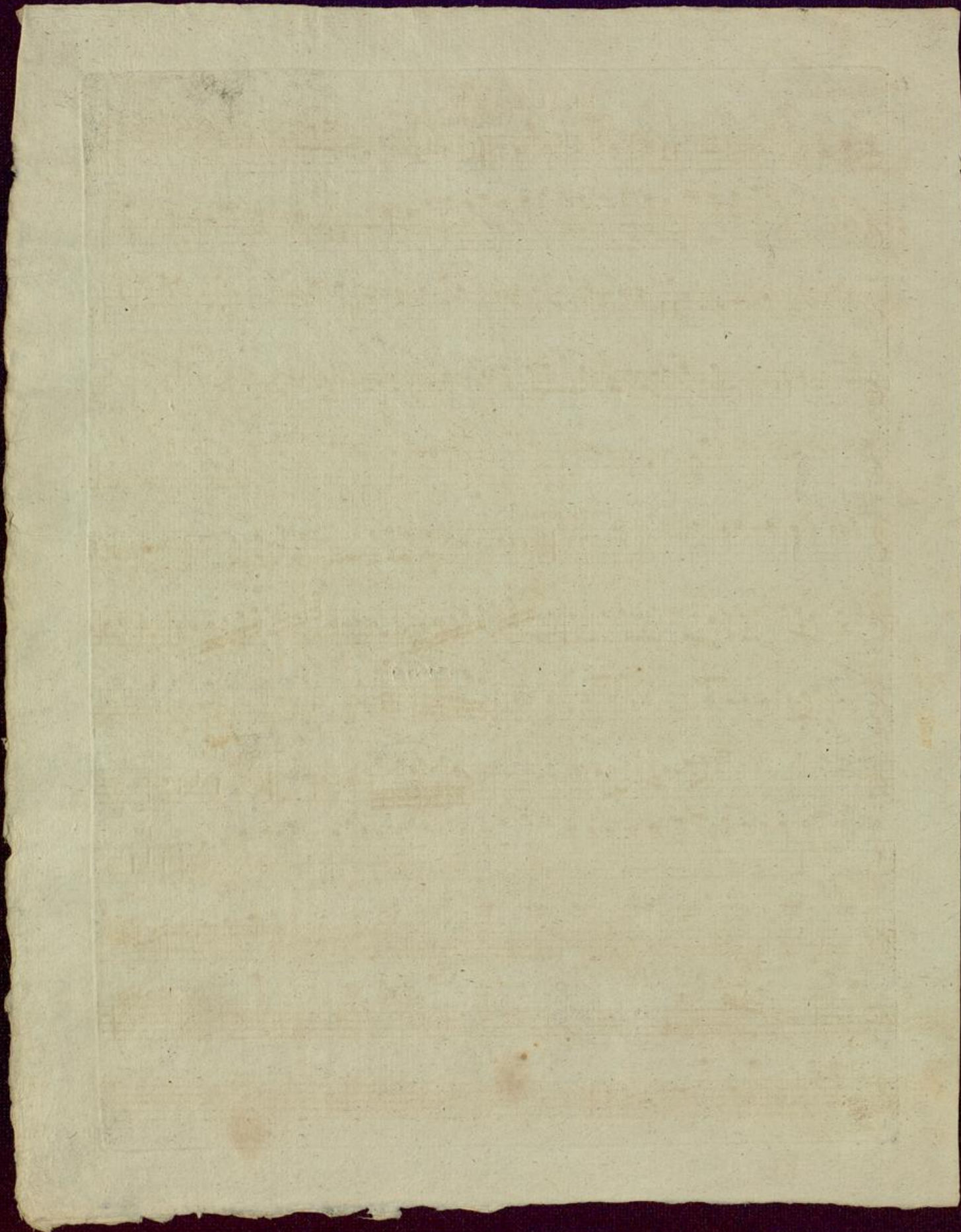

Grave .

CLARINETTO 2^{do}.

All^o vivo

Handwritten annotations in the first staff include: *ff*, *ff*, *p*, *f*, *p*, *f*, *p*.

Section labels: *Grave*, *Pastorale*.

Tempo markings: *Tempo 1^{mo} 7*.

Dynamic markings: *ff*, *f*, *mf*, *p*, *pp*, *ff*.

Measure numbers: 3, 1, 1, 4, 2, 21, 21.

Page number: 27

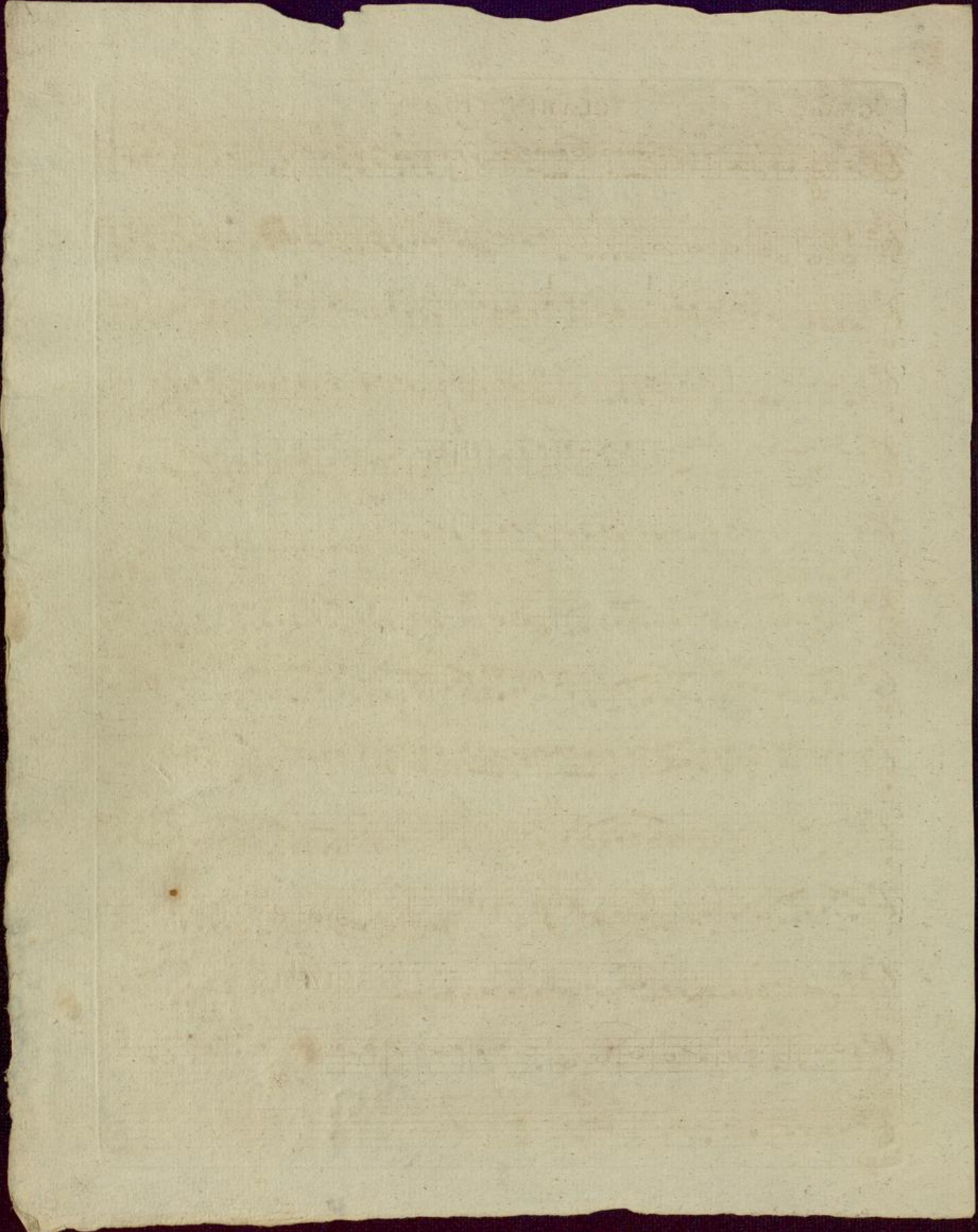

Grave .

OBOE 1^{mo}

1

3. *ff* *ff* *p* *f* *p* *ff* *p* *f*

All^o vivo 7.

3 *f*

1. 1. 1. *p*

1. 2. *rf*

7 *f*

1. *p* *pf*

f

ff

V. S.

28

p

f

p *mf*

f

3 Tempo 1.7. mo.

f

p

pf *f*

ff

p

f

p

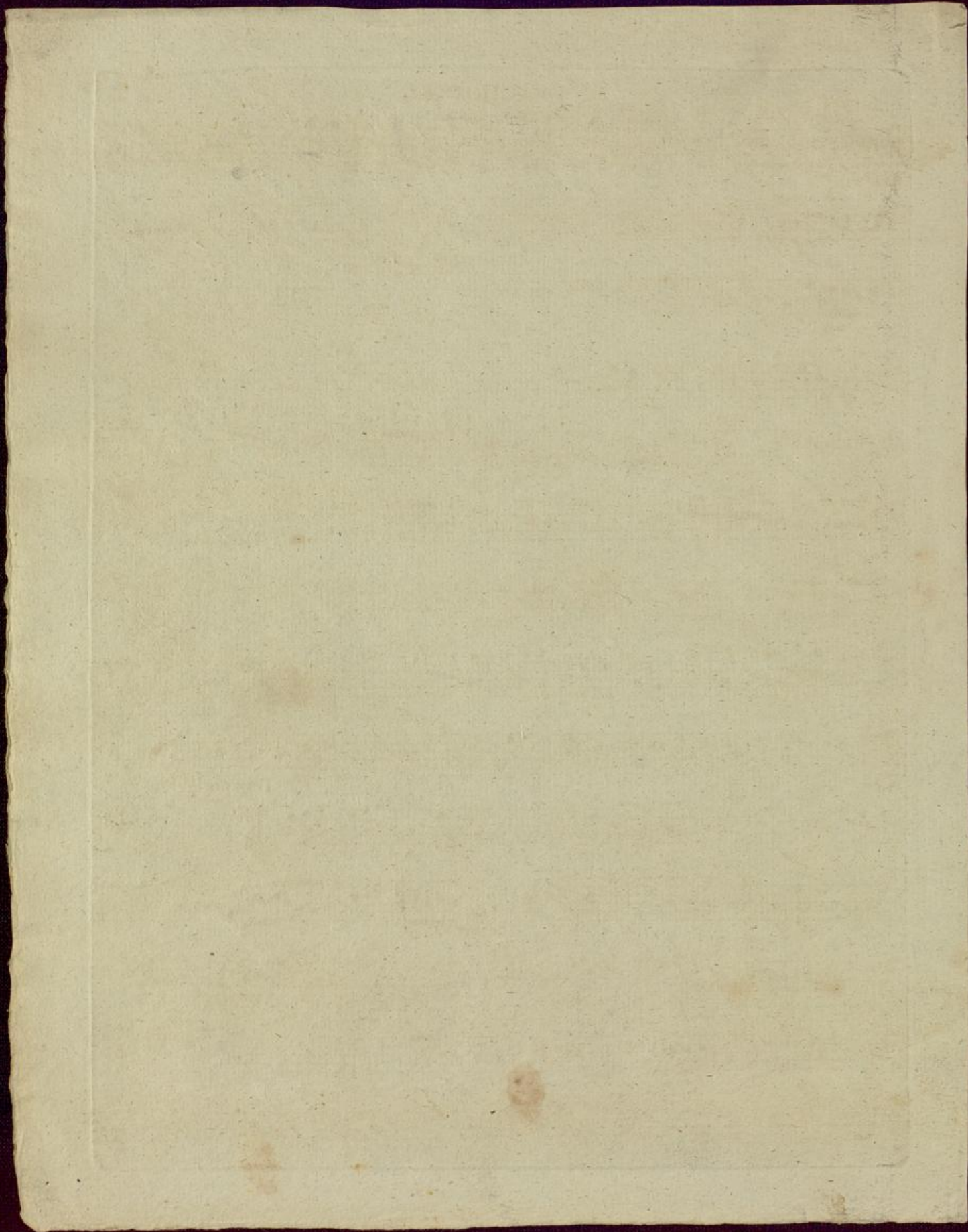

Grave.

CORNO I^{mo}

Allo vivo. 1

2

Pastorale.

CORNO 1.

Grave .

CORNO 2^{do}

All^o vivo .

1

2 Pastorale .

CORNO 2 .

2.

TROMPA 1

Pastorale

43

7

f

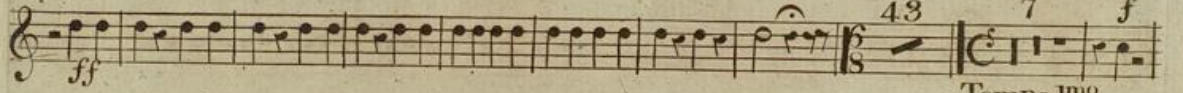

Tempo 1^{mo}

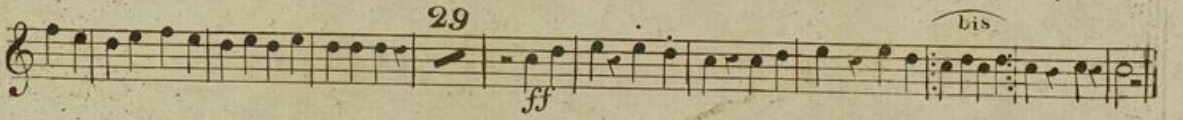
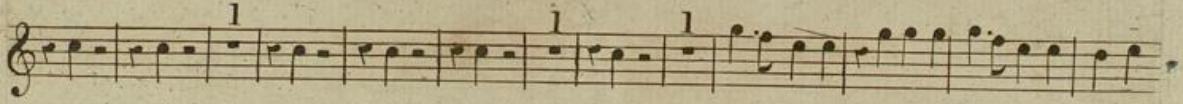

Grave

TROMPA 2 in C.

1

2

Pastorale

43

7

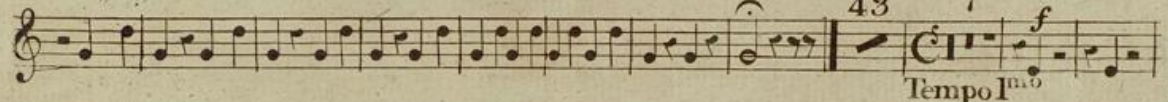

Tempo I^{mo}

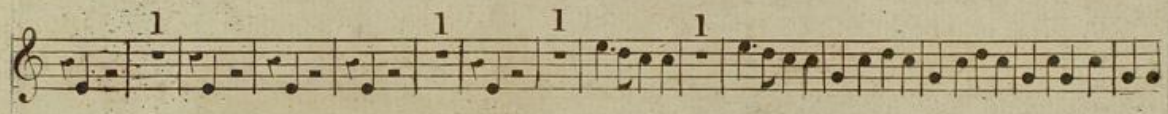

Grave. *hr* *hr*

TIMPANI in C .

All^ovivo. 7

10 1 1

ff

1 1 1 22

hr 1 1 *hr* *hr* 5 29

f

25

2

Pastorale
43

7

28