Badische Landesbibliothek Karlsruhe

Digitale Sammlung der Badischen Landesbibliothek Karlsruhe

Te Deum à 4 Voci coll'accompagnamento dell'Orchestra

Haydn, Joseph

Leipzig, [1802]

Visual Library

Dr. 1355

Te Deum

von

Joseph Haydn

Soprano

BLB Badische Landesbibliothek
Karlsruhe

Te Deum

Soprano.

J. Haydn.

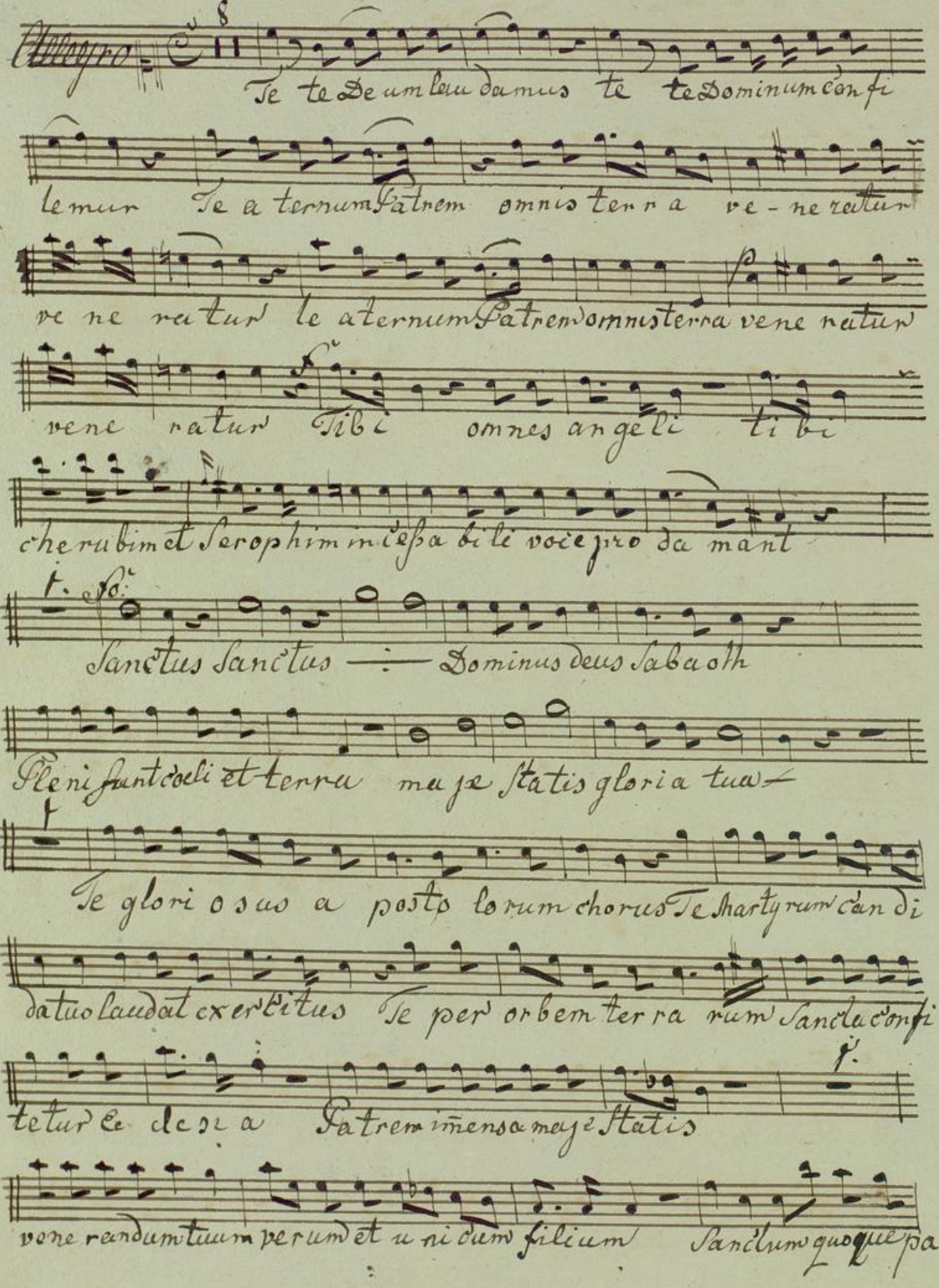

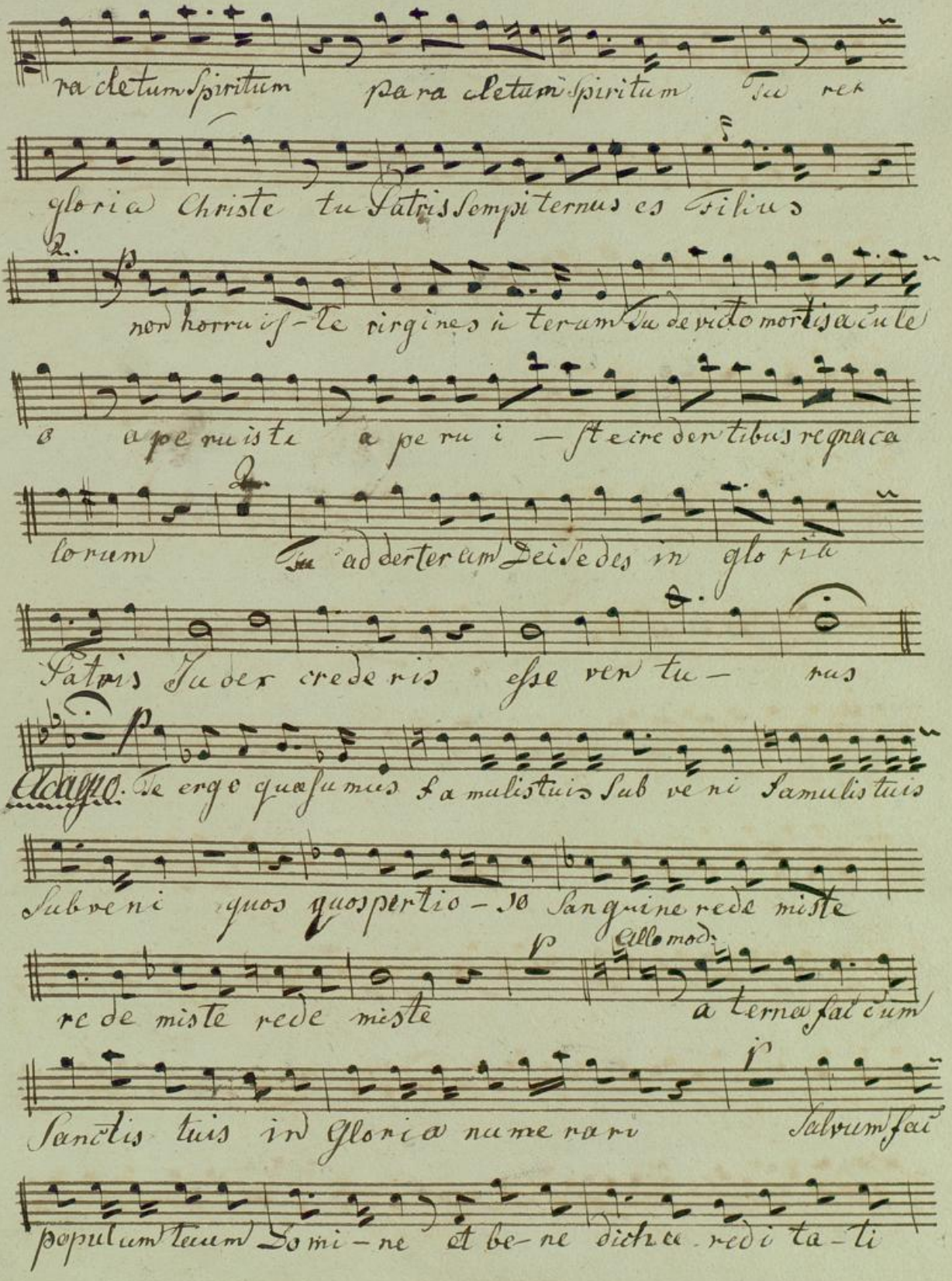

ra cletum Spiritum para cletum Spiritum Tu rex

gloria Christe tu Patris Sempiternus es Filius

2. p

non horruis-te virgines iterum Tu devicto mortis acule

o aperuiste aperui-ste credentibus regna ca

lorum 2. Tu adderteram Dei sedes in gloria

Patris Judex crederis esse ven tu- rus

Adagio. p Te ergo quæsumus famulis tuis Sub veni famulis tuis

Subveni quos quospertio-so Sanguine rede miste

p Allo mod.

rede miste rede miste aterna fac cum

Sanctis tuis in Gloria numerari p Salvum fac

populum tuum Domi-ne et be-ne dicta redi ta-ti

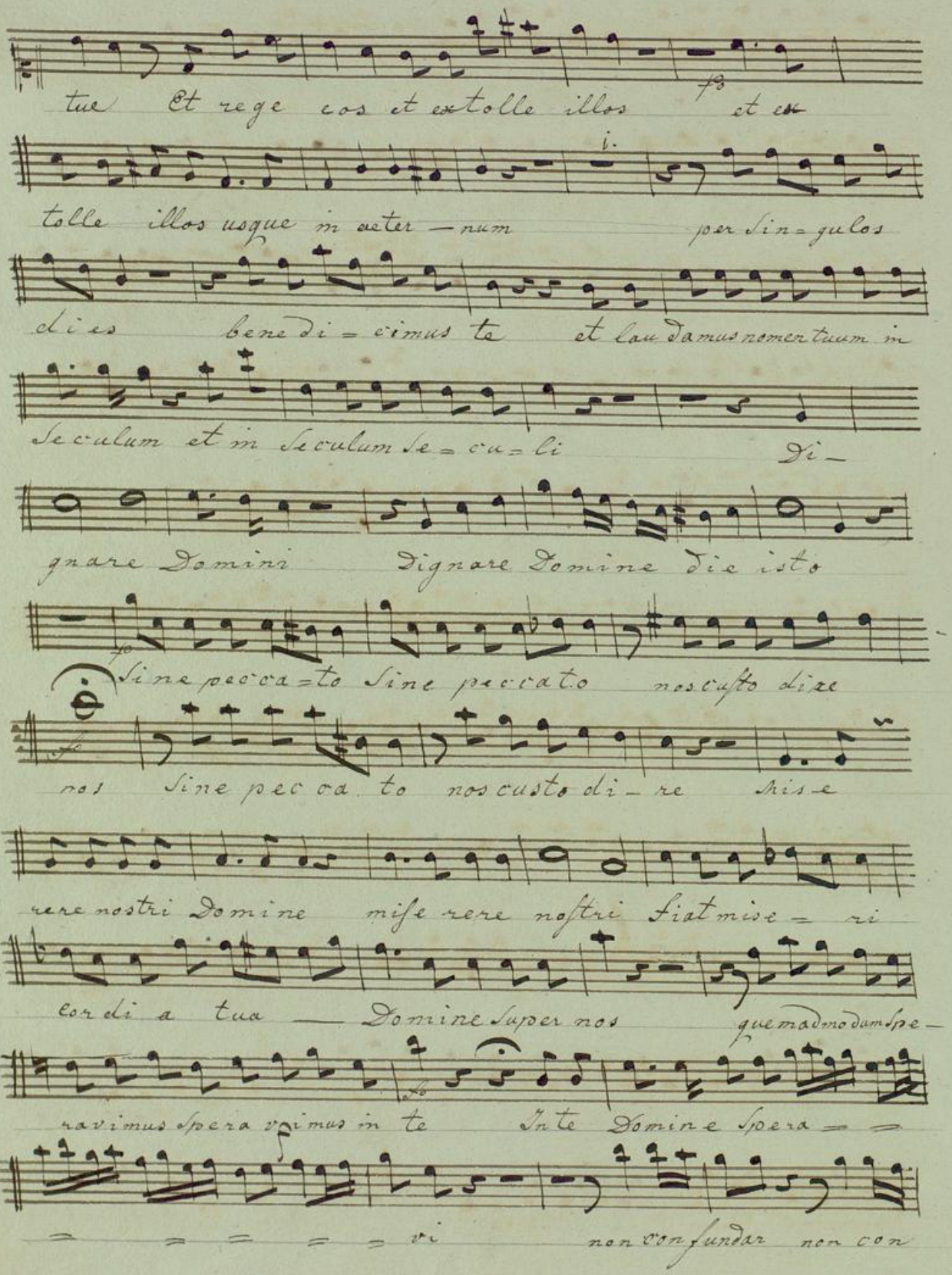
tue Et rege eos et extolle illos et ex
tolle illos usque in aeter — num per sin=gulos
dies bene di=cimus te et laudamus nomen tuum in
seculum et in seculum se=cu=li Di—
gnare Domine Dignare Domine die isto
sine pecca=to sine peccato nos custo dire
nos sine pec ca to nos custo di—re mise
rere nostri Domine mise rere nostri fiat mise=ri
cor di a tua — Domine super nos quemadmodum spe—
ravimus spera vimus in te In te Domine spera=
=vi non con fundar non con

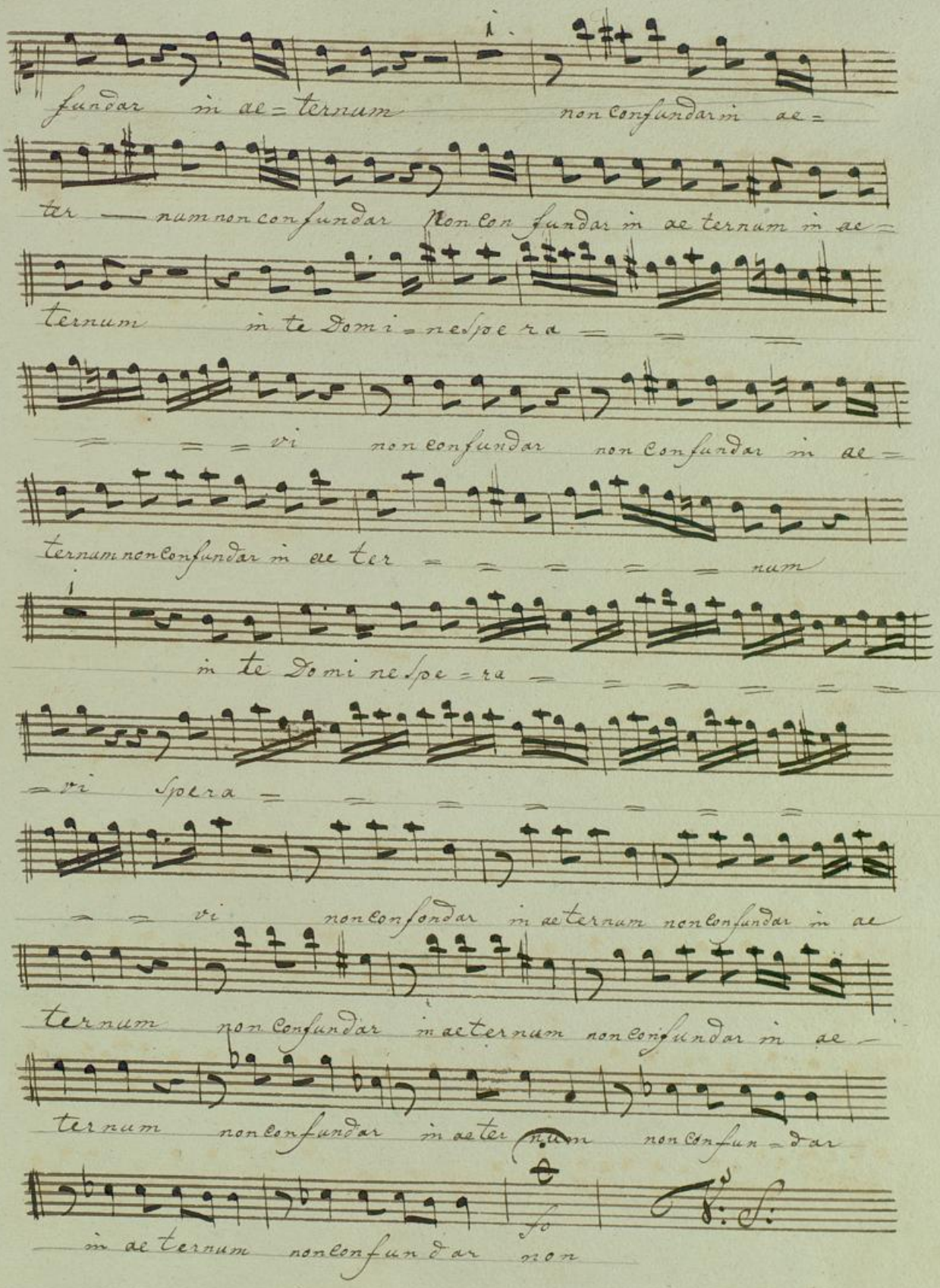
fundar in ae=ternum non confundar in ae=
tar — num non confundar non confundar in ae ternum in ae=
ternum in te Domi=ne spe ra = = = =
= = = vi non confundar non confundar in ae=
ternum non confundar in ae ter = = = = = = num
in te Domi ne spe=ra = = = = = =
=vi spera = = = = = = = =
= = vi non confondar in ae ternum non confundar in ae
ternum non confundar in ae ternum non confundar in ae=
ternum non confundar in ae ter num non confun=dar
in ae ternum non confundar non
so

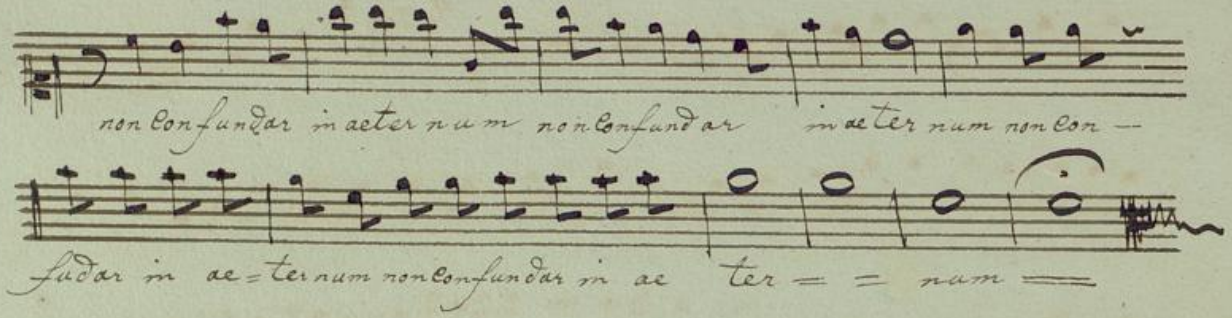

BLB Badische Landesbibliothek
Karlsruhe

Te Deum

von

Joseph Haydn

Alto

Badische Landesbibliothek
Karlsruhe

Alto.

Jos: Haydn.

Te Deum

Allegro

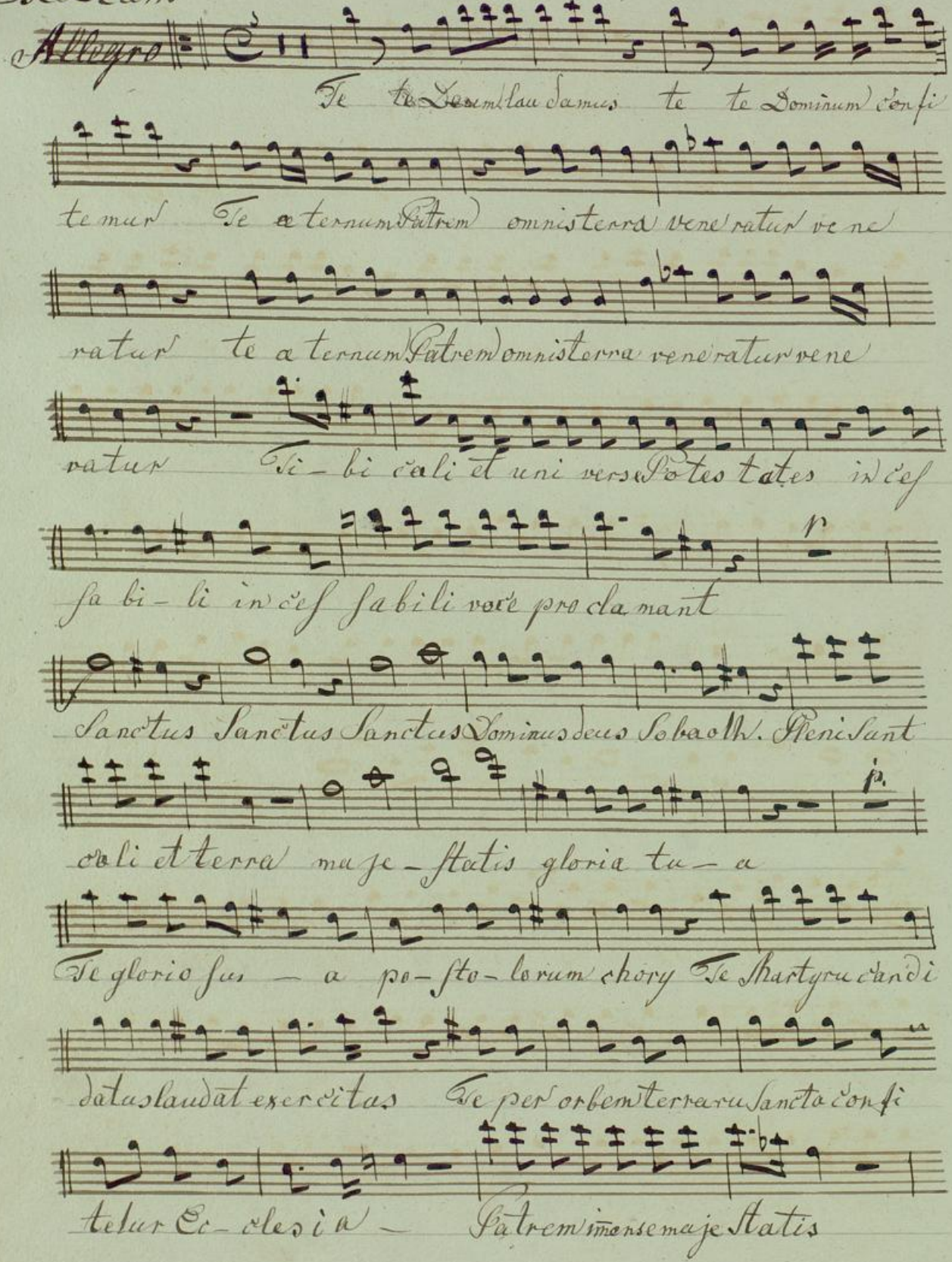

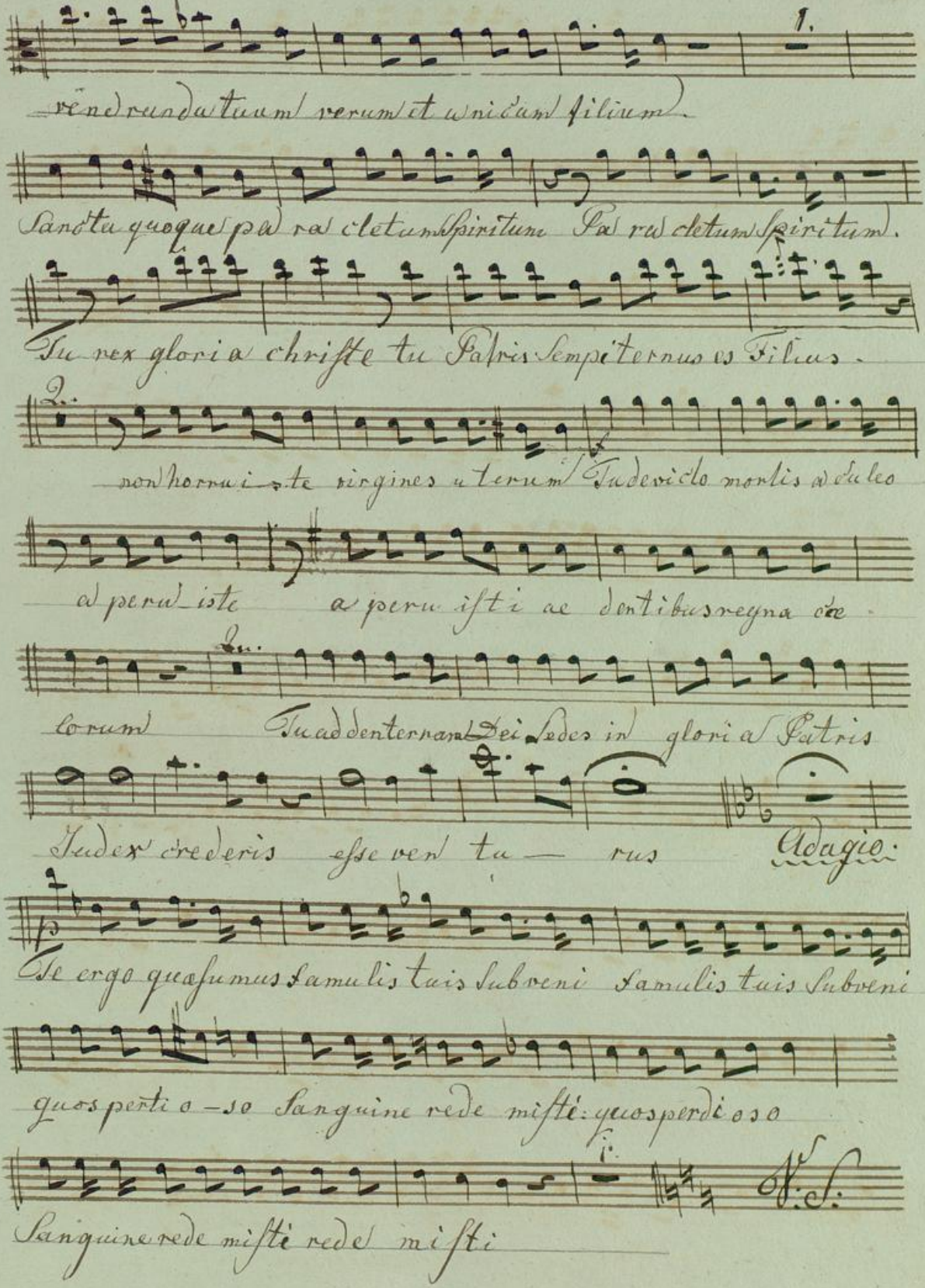
1.
rendranda tuam verum et unicum filium
Sancta quoque pa ra cletum Spiritum Pa ra cletum Spiritum.
Tu rex gloria christe tu Patris Sempiternus es Filius.
2.
non horrui ste virgines uterum Tu devicto mortis aculeo
a peru iste a peru isti ae dentibus regna cae
lorum Tu ad dexteram Dei sedes in gloria Patris
Judex crederis esse ven tu — rus
Adagio:
Te ergo quaesumus famulis tuis subveni famulis tuis subveni
quos perti o — so Sanguine rede misti: quos perdi oso
Sanguine rede misti rede misti
V.S.

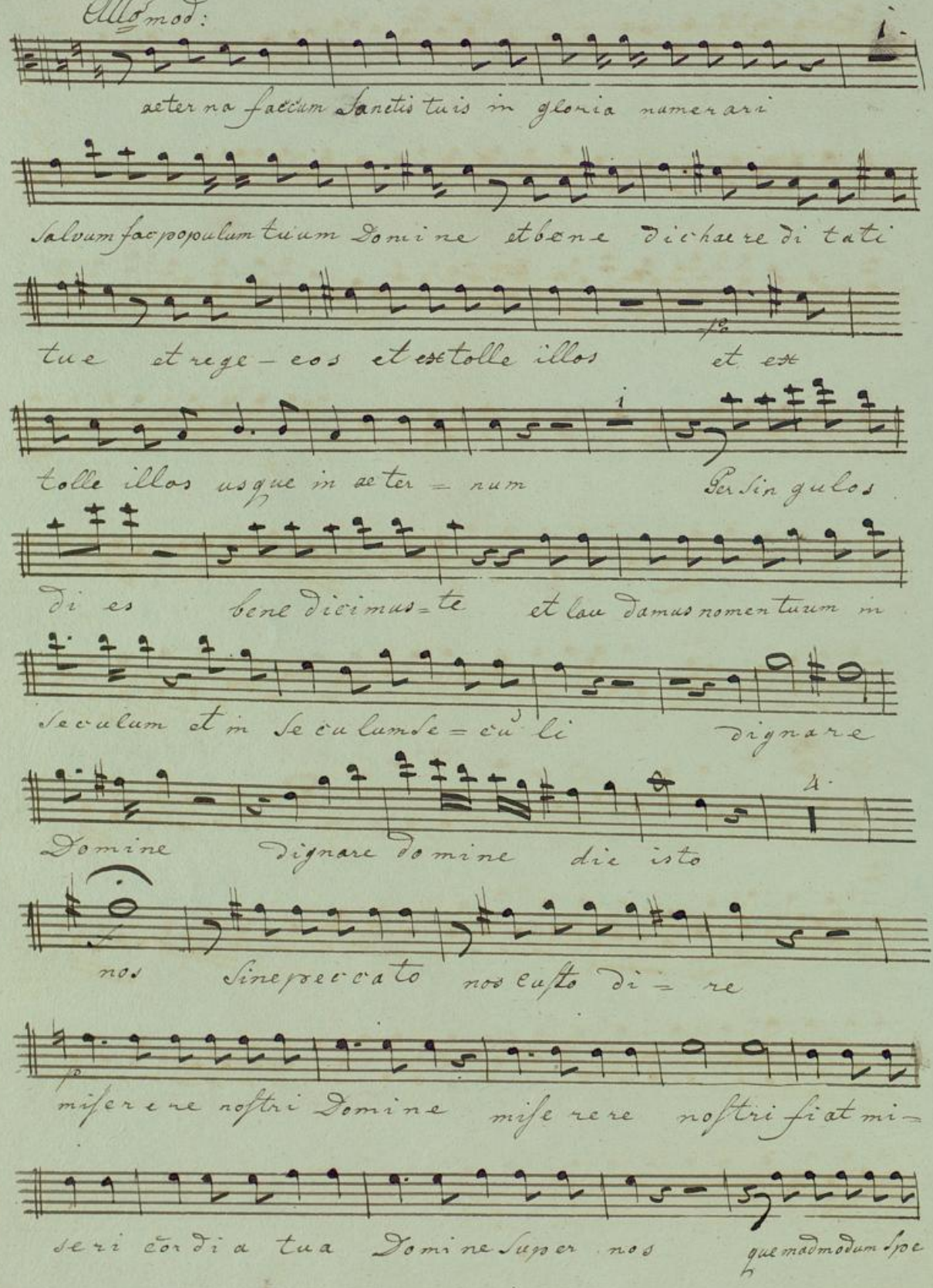

Allo mod:

aeterna faccum Sanctis tuis in gloria numerari

Salvum fac populum tuum Domine et bene dichaere di tati

tue et rege-eos et extolle illos et ex

tolle illos usque in aeter=num Per singulos

di es bene dicimus=te et lau damus nomen tuum in

seculum et in seculum se=cu li dignare

Domine dignare domine die isto

nos sine peccato nos custo di=re

miserere nostri Domine miserere nostri fiat mi=

seri cordia tua Domine super nos quemadmodum spe

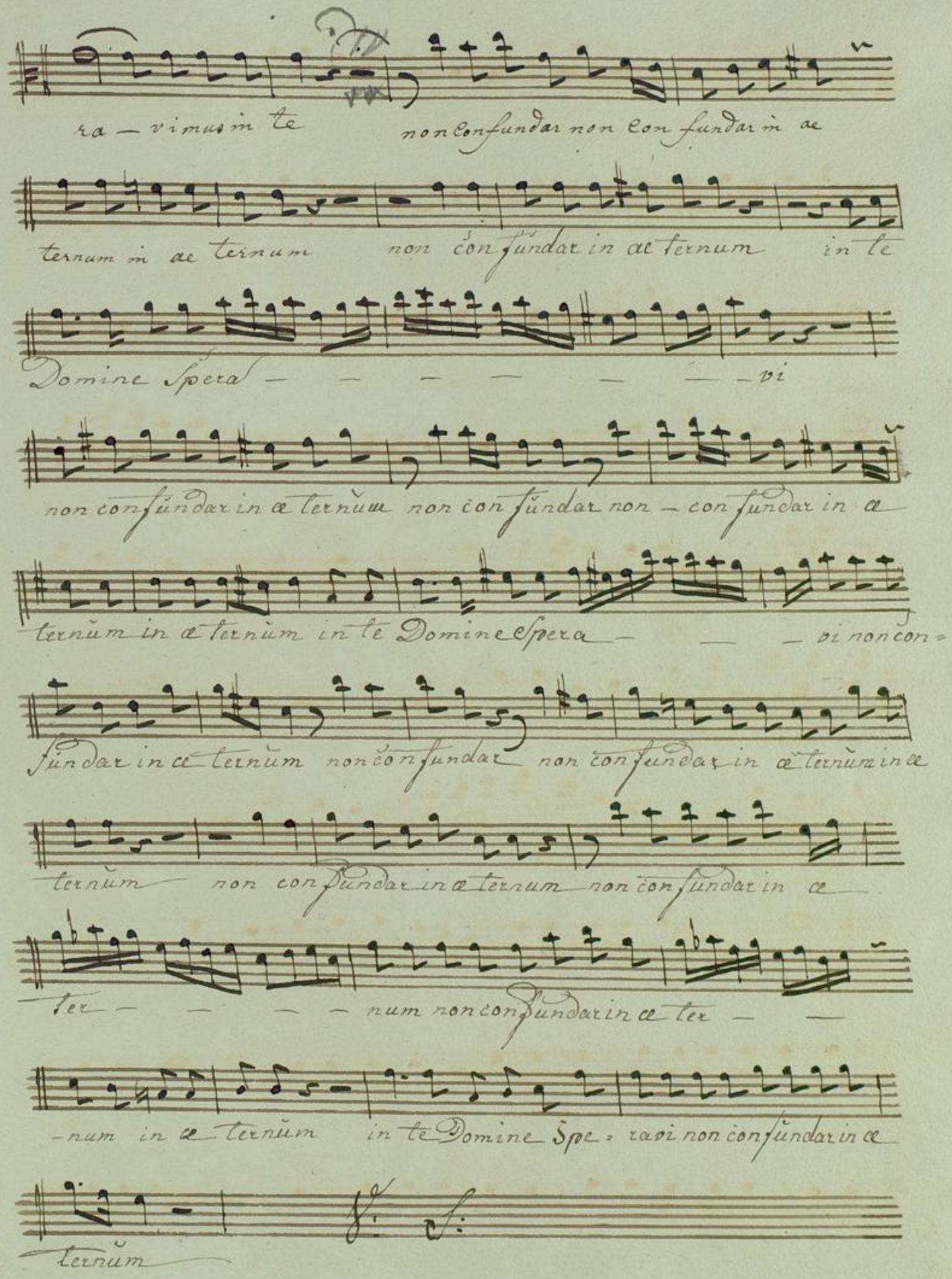
ra — vimus in te non confundar non confundar in ae
ternum in ae ternum non confundar in ae ternum in te
Domine Spera — — — — — — vi
non confundar in ae ternum non confundar non — confundar in ae
ternum in ae ternum in te Domine Spera — — — vi non con-
fundar in ae ternum non confundar non confundar in ae ternum in ae
ternum non confundar in ae ternum non confundar in ae
ter — — — — num non confundar in ae ter — —
-num in ae ternum in te Domine Spe-ravi non confundar in ae
ternum

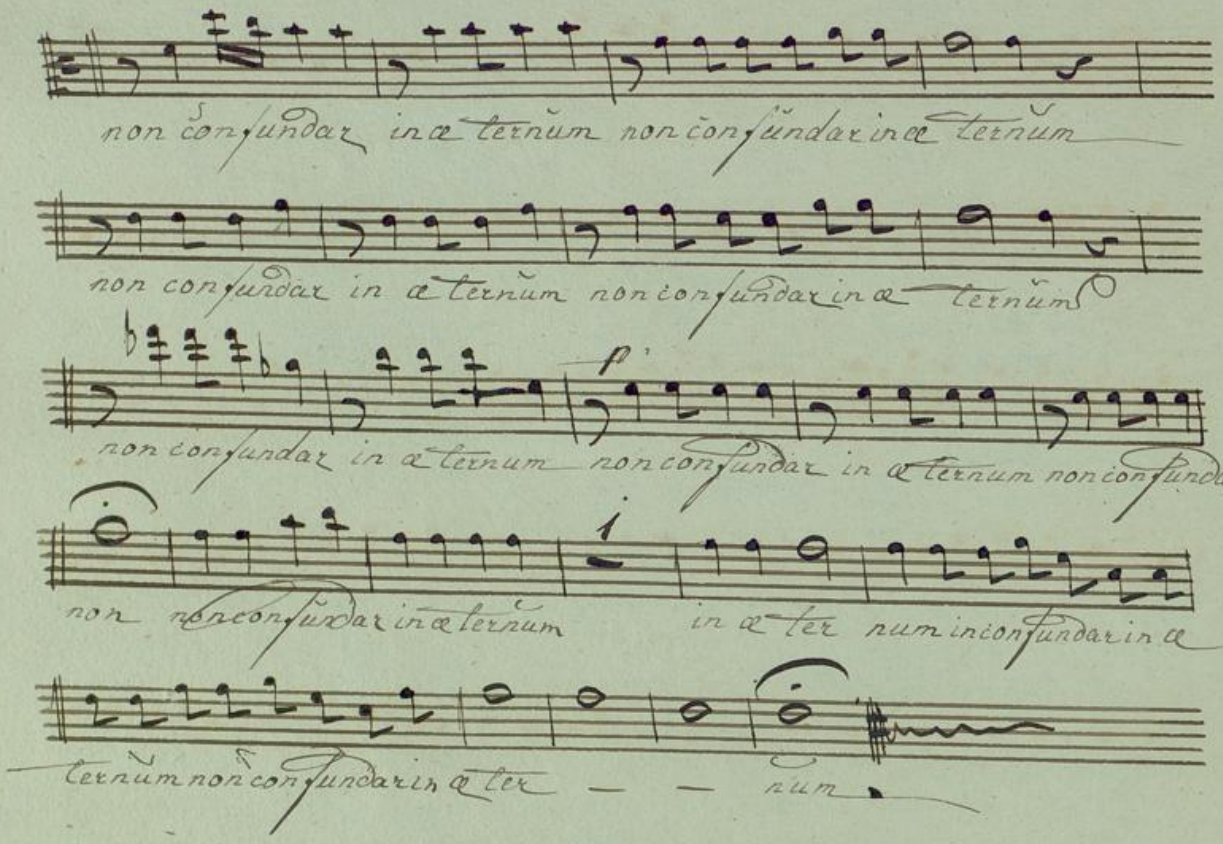

BLB Badische Landesbibliothek Karlsruhe

Te Deum

von

Joseph Haydn

Tenore

BLB Badische Landesbibliothek
Karlsruhe

Tenore.

J. Haydn.

Allo

Te Deum.

Te te Deum laudamus te te Dominum consi-

temur te æternum Patrem omnis terra vene ratur vene ratur

te æternum Patrem omnis terra vene ratur vene ratur

Ti- bi omnes angeli incef fa- bili in cef fa bili

voce pro cla- mant Sanctus Sanctus Sanctus Dominus

deus Sabaoth Pleni sunt cæli et terra majes tatis

gloriæ tu- æ Te Prophetarum laudabilis numerus

Te Martyrum candi- datus laudat exercitus Te per orbem ter-

rarum Sancta confitetur ecclesia Patrem im mensæ Majes-

tatis venerandum tuum verum et unicum filium

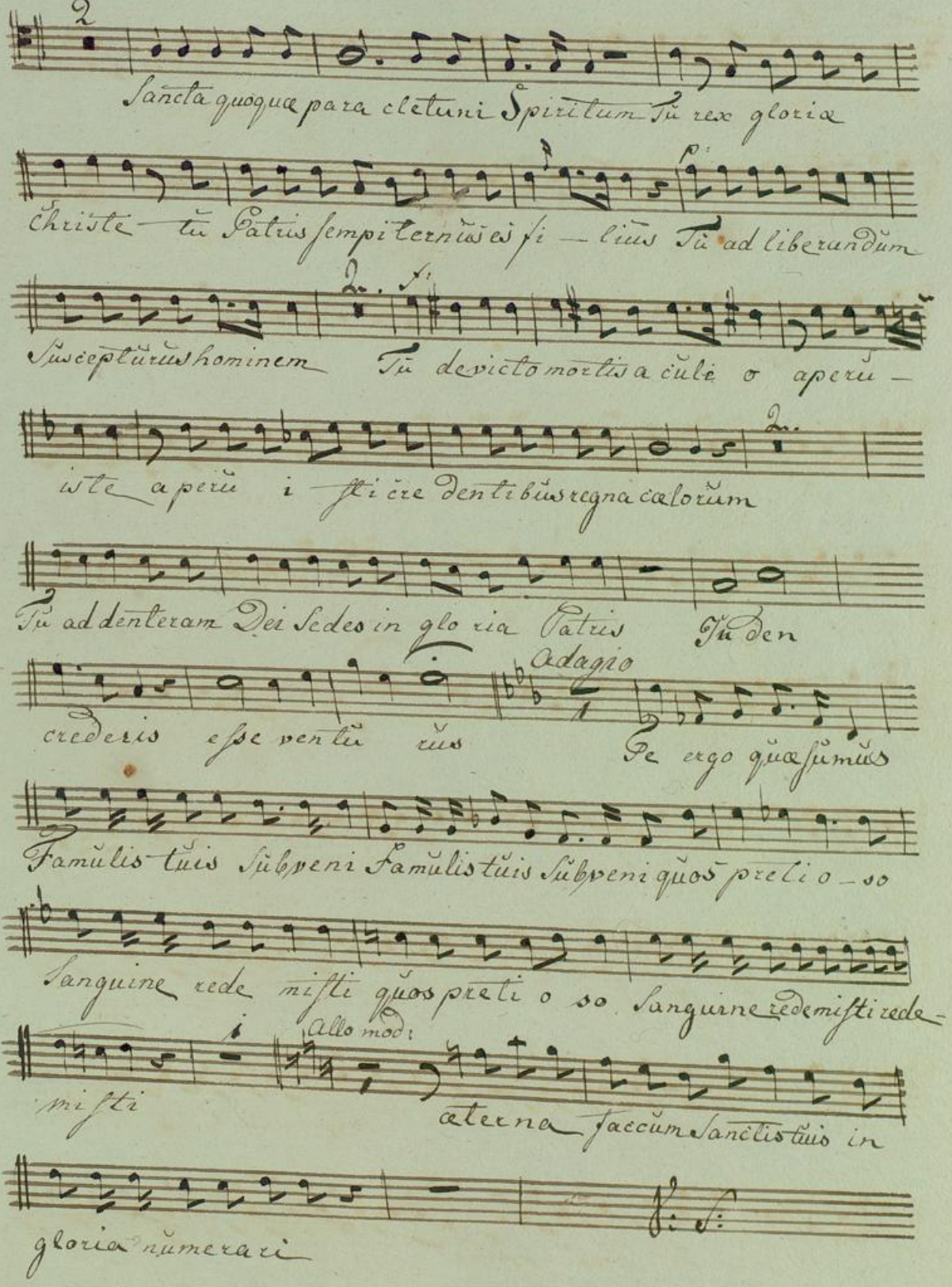
Sancta quoque para cletum Spiritum Tu rex gloria
Christe tu Patris sempiternus es fi — lius Tu ad liberandum
Suscepturus hominem Tu devicto mortis aculeo aperu —
isti aperu i fi ere dentibus regna calorum
Tu ad dexteram Dei Sedes in glo ria Patris Tu den
Adagio
crederis esse ventu rus Te ergo quaesumus
Famulis tuis Subveni Famulis tuis Subveni quos preti o so
sanguine rede mpti quos preti o so sanguine redempti rede —
Allo mod:
mpti aeterna faccum Sanctis tuis in
gloria numerari

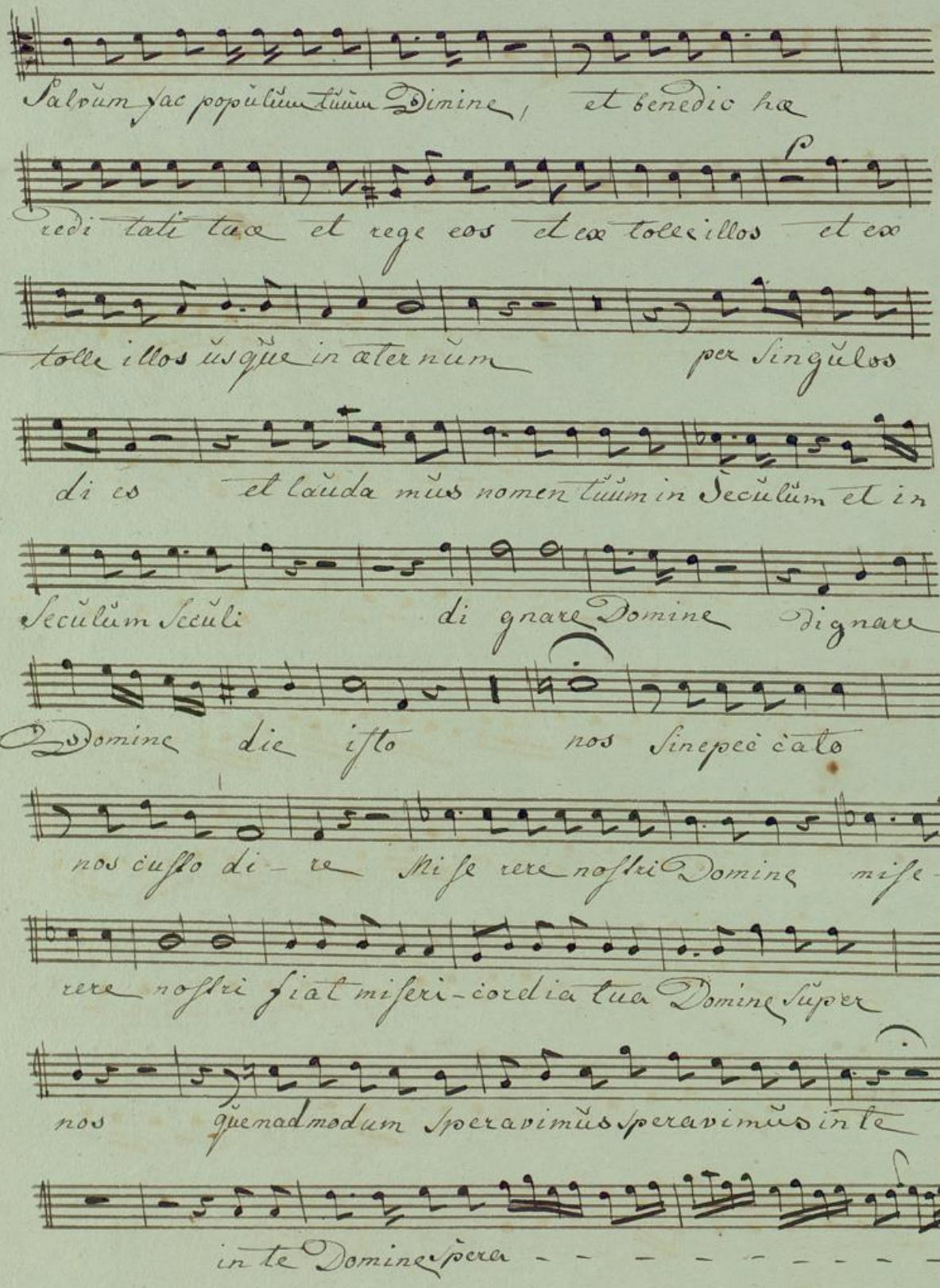
Salvum fac populum tuum Dimine, et benedic ha
redi tati tuæ et rege eos et ex tolle illos et ex
tolle illos usque in aternum per singulos
di es et lauda mus nomen tuum in Seculum et in
Seculum Seculi di gnare Domine dignare
O Domine die isto nos sine peccato
nos custo di re Mi se re re nostri Domine mise
re re nostri fiat miseri cordia tua Domine super
nos quemadmodum speravimus speravimus in te
in te Domine spera

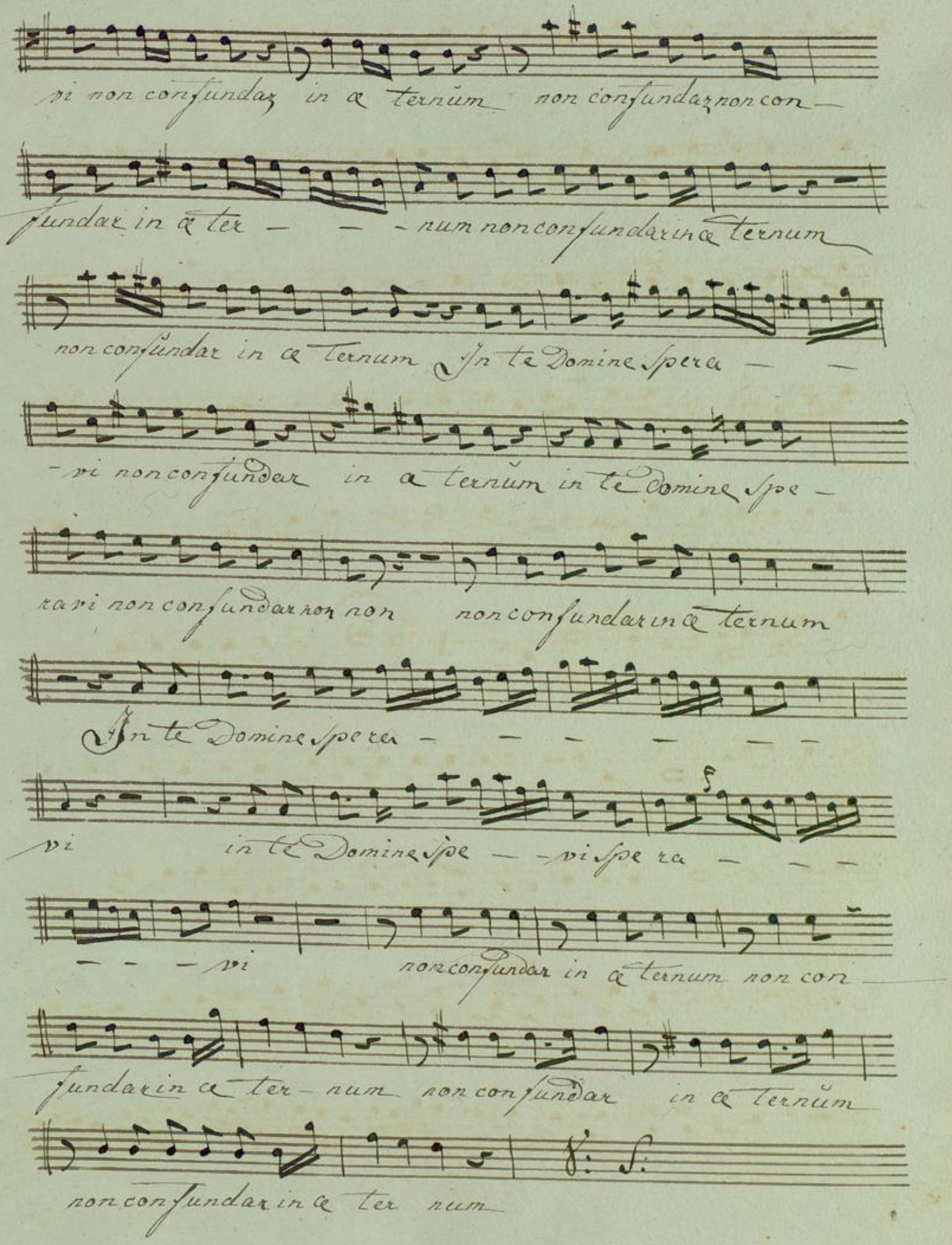
vi non confundar in æternum non confundar non con—
fundar in æter — — — num non confundar in æternum
non confundar in æternum In te Domine Spera — —
— vi non confundar in æternum in te Domine Spe —
ravi non confundar non non non confundar in æternum
In te Domine Spe ra — — — — — —
vi in te Domine Spe — — vi Spe ra — — —
— — — vi non confundar in æternum non con —
fundar in æter — num non confundar in æternum
non confundar in æter num

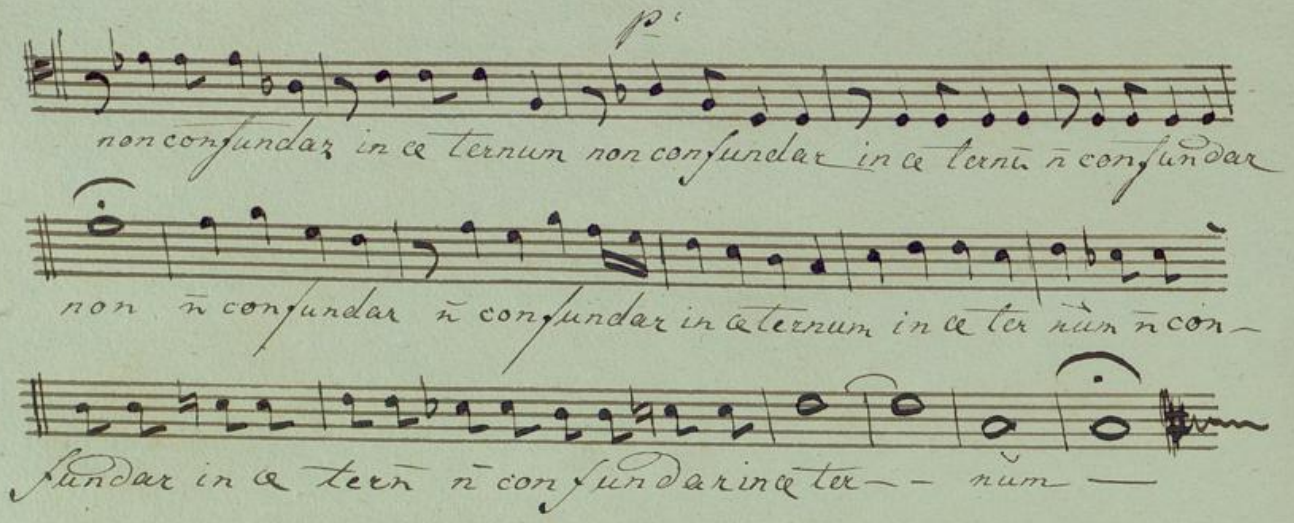

BLB Badische Landesbibliothek Karlsruhe

Te Deum

von

Joseph Haÿdn

Bassi

BLB Badische Landesbibliothek Karlsruhe

Jos: Haydn?

Basso.

All.o

Te Deum

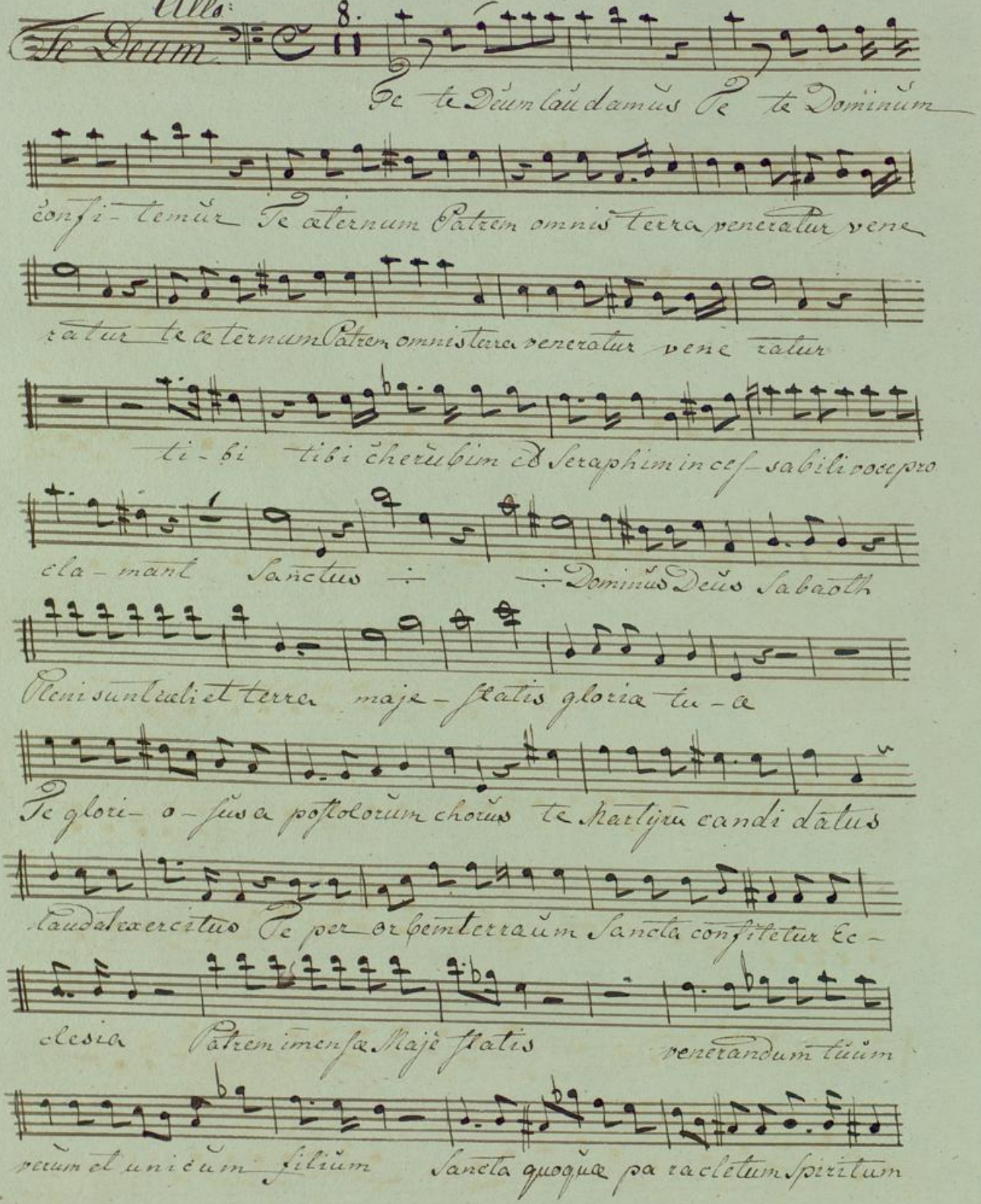

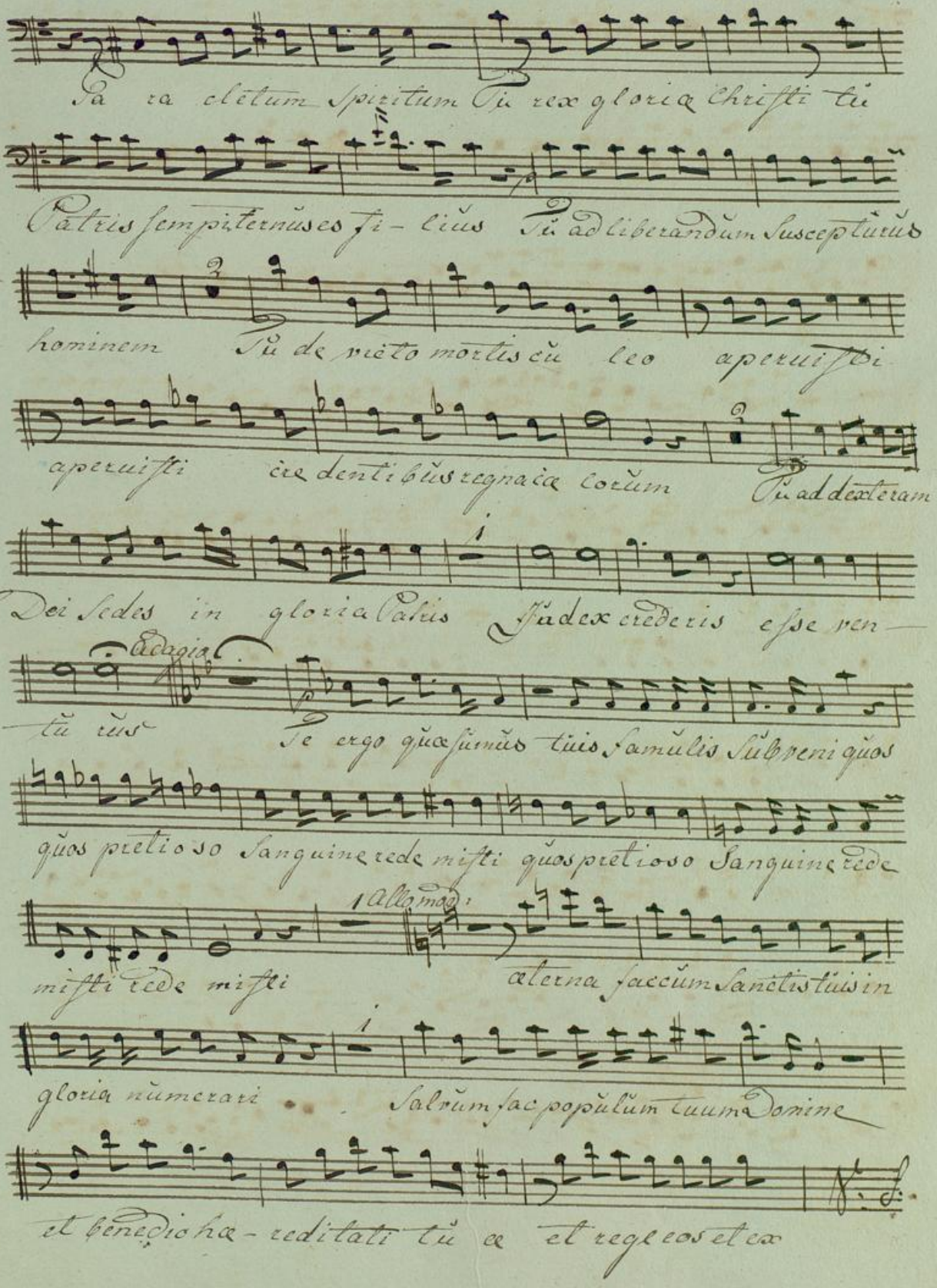
Sa ra cletum Spiritum Tu rex gloria Christi tu
Patris sempiternus es fi- lius Tu ad liberandum Suscepturus
hominem Tu de victo mortis cu leo aperuisti
aperuisti cre dentibus regna cor um Tu ad dexteram
Dei Sedes in gloria Patris Judex crederis esse ven
Adagio
tu rus Te ergo quæsumus tuis famulis Subveni quos
quos pretioso Sanguine rede misti quos pretioso Sanguine rede
misti rede misti 1 Allegro aterna fac cum Sanctis tuis in
gloria numerari Salvum fac populum tuum Domine
et benedic ha- reditati tu æ et rege eos et ex

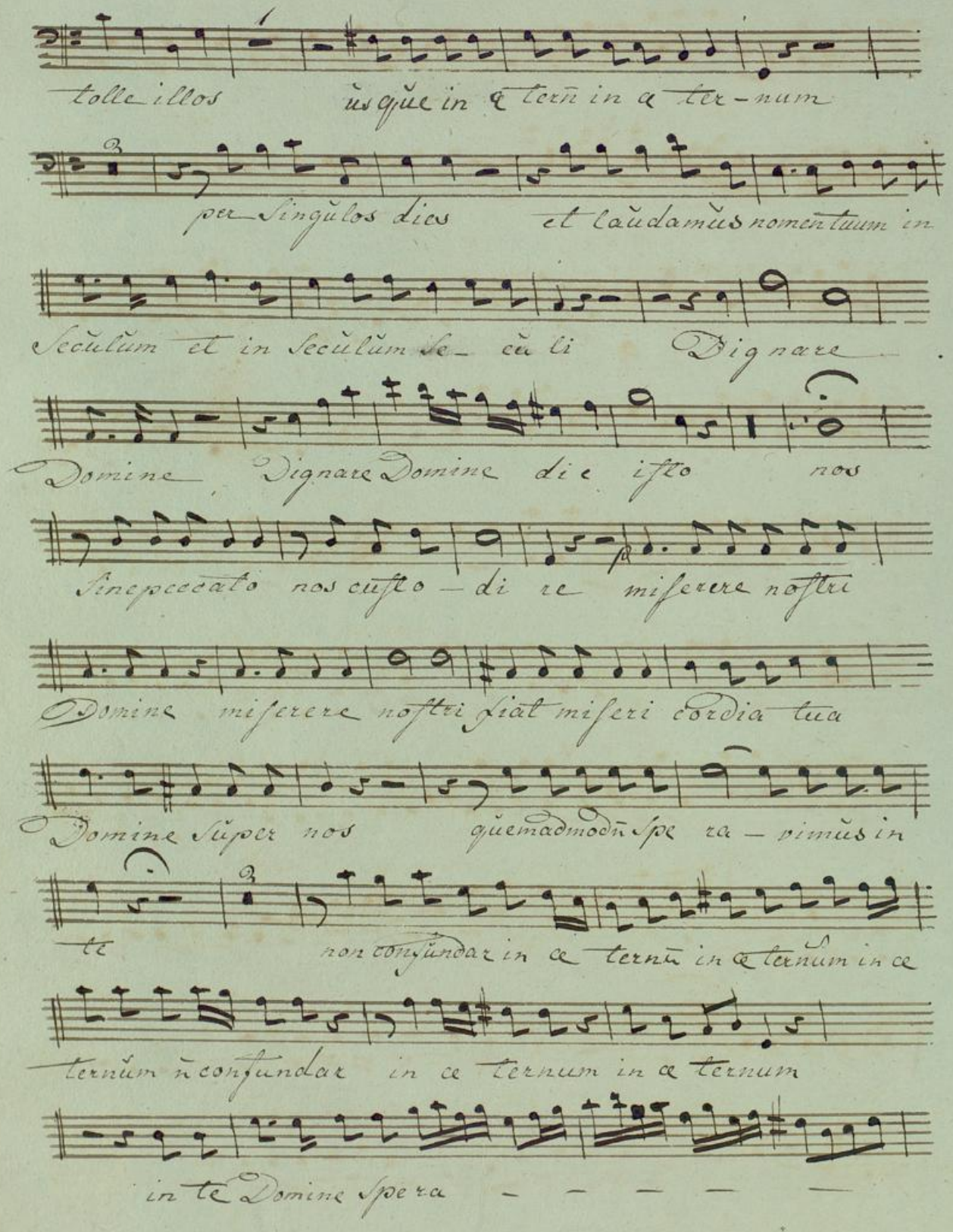

tolle illos usque in æ ternū in æ ter-num

per singulos dies et laudamus nomen tuum in

seculum et in seculum se- cu li Dignare

Domine Dignare Domine die isto nos

sine peccato nos custo - di re miserere nostri

Domine miserere nostri fiat miseri cordia tua

Domine super nos quemadmodū spe ra - vimus in

te non confundar in æ ternū in æ ternum in æ

ternum n̄ confundar in æ ternum in æ ternum

in te Domine spera - - - - -

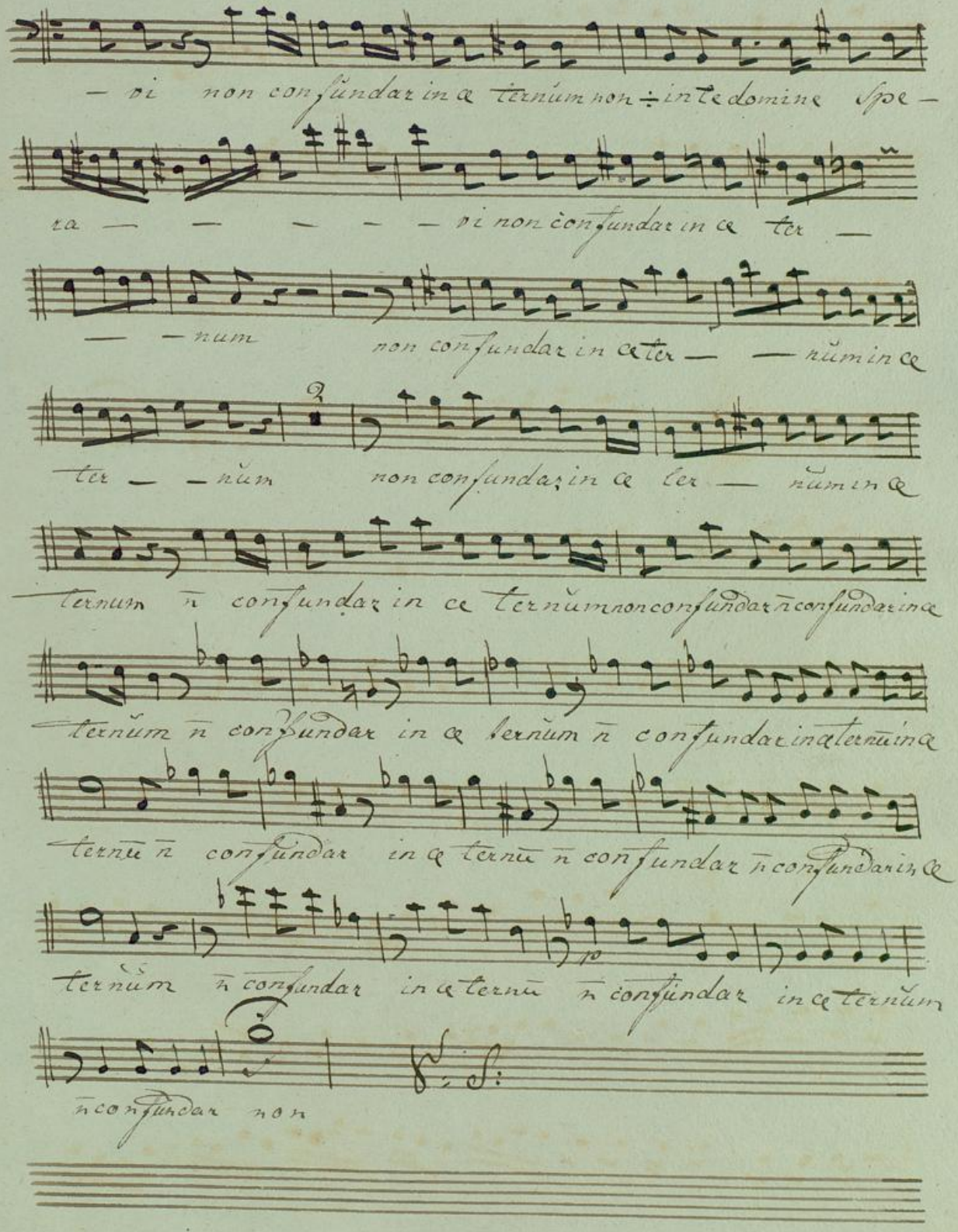
— ri non confundar in æ ternum non ÷ in te domine spe —
ra — — — — — ri non confundar in æ ter —
— — num non confundar in æ ter — — num in æ
ter — — num non confundas in æ ter — num in æ
ternum n confundar in æ ternum non confundar n confundar in æ
ternum n confundar in æ ternum n confundar in æ ternum in æ
ternu n confundar in æ ternu n confundar n confundar in æ
ternum n confundar in æ ternu n confundar in æ ternum
n confundar non

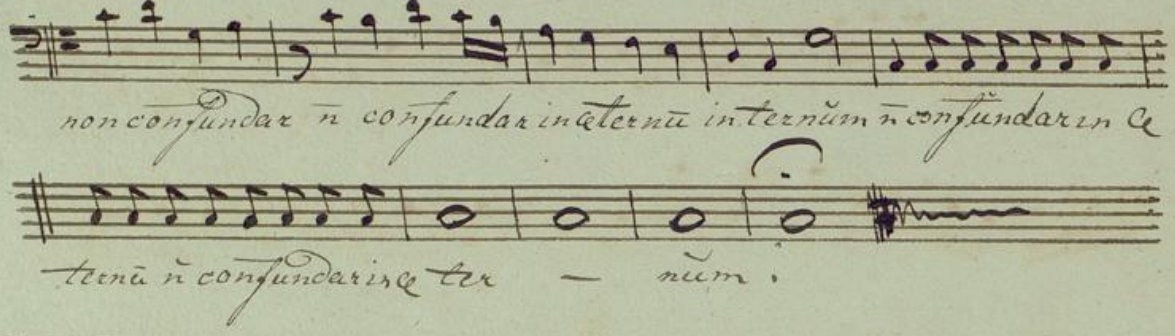

BLB Badische Landesbibliothek
Karlsruhe

Dr. 1355

305

Te Deum

von

Joseph Haydn

Violino Primo

305

BLB Badische Landesbibliothek
Karlsruhe

Violino Primo

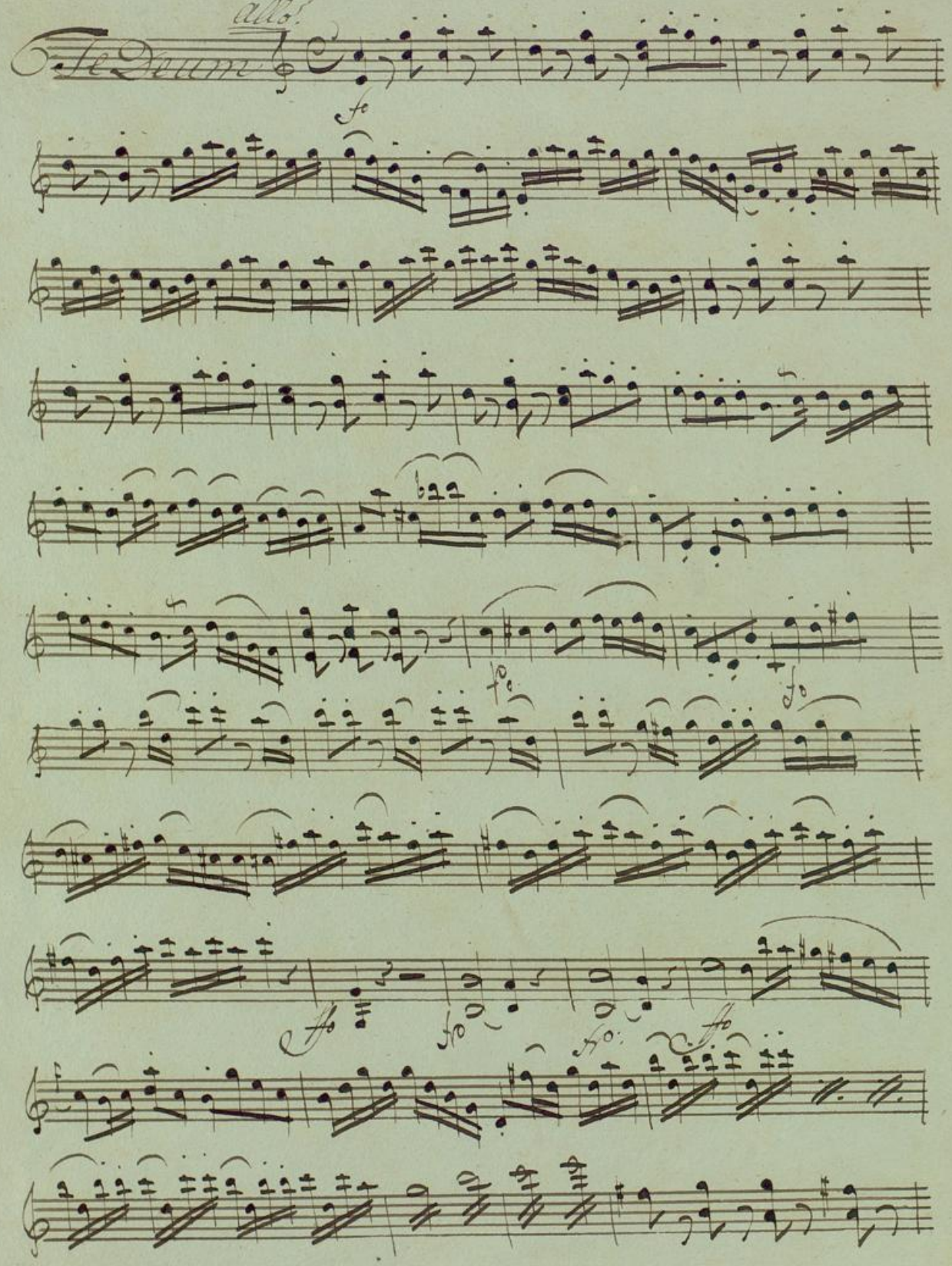

BLB Badische Landesbibliothek
Karlsruhe

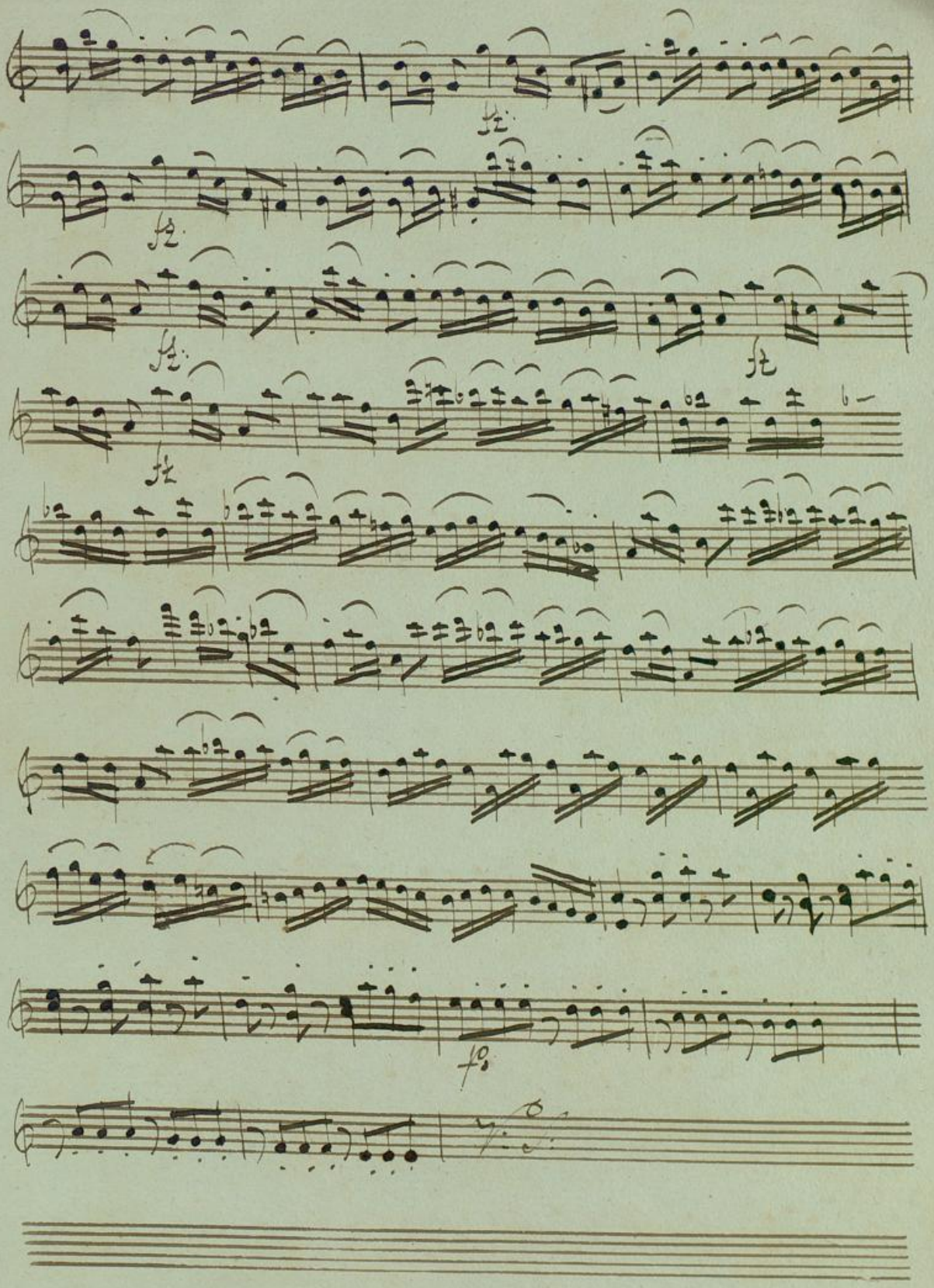
BLB Badische Landesbibliothek
Karlsruhe

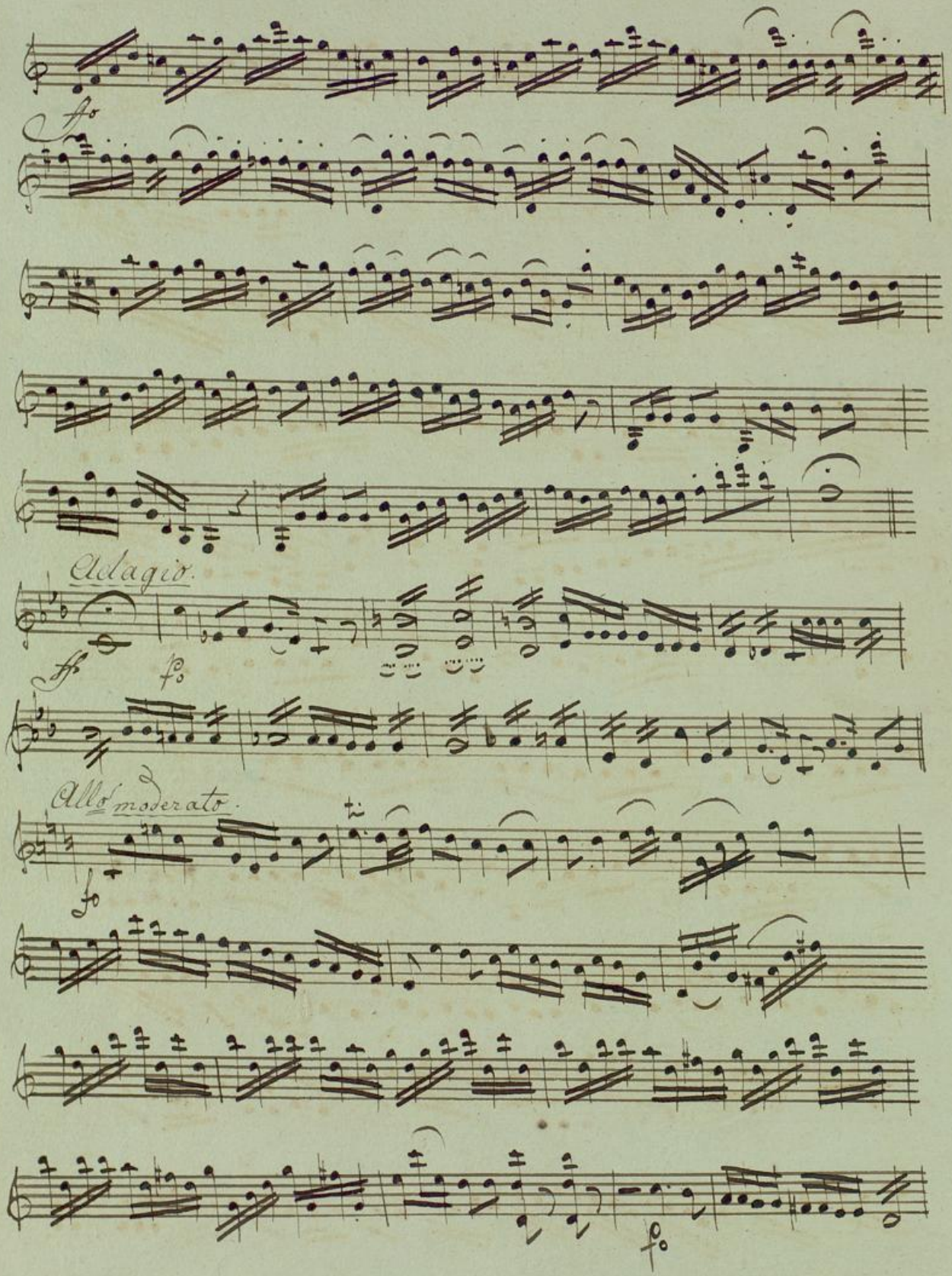
fo
Adagio.
ffo
fo
Allo moderato.
fo
fo

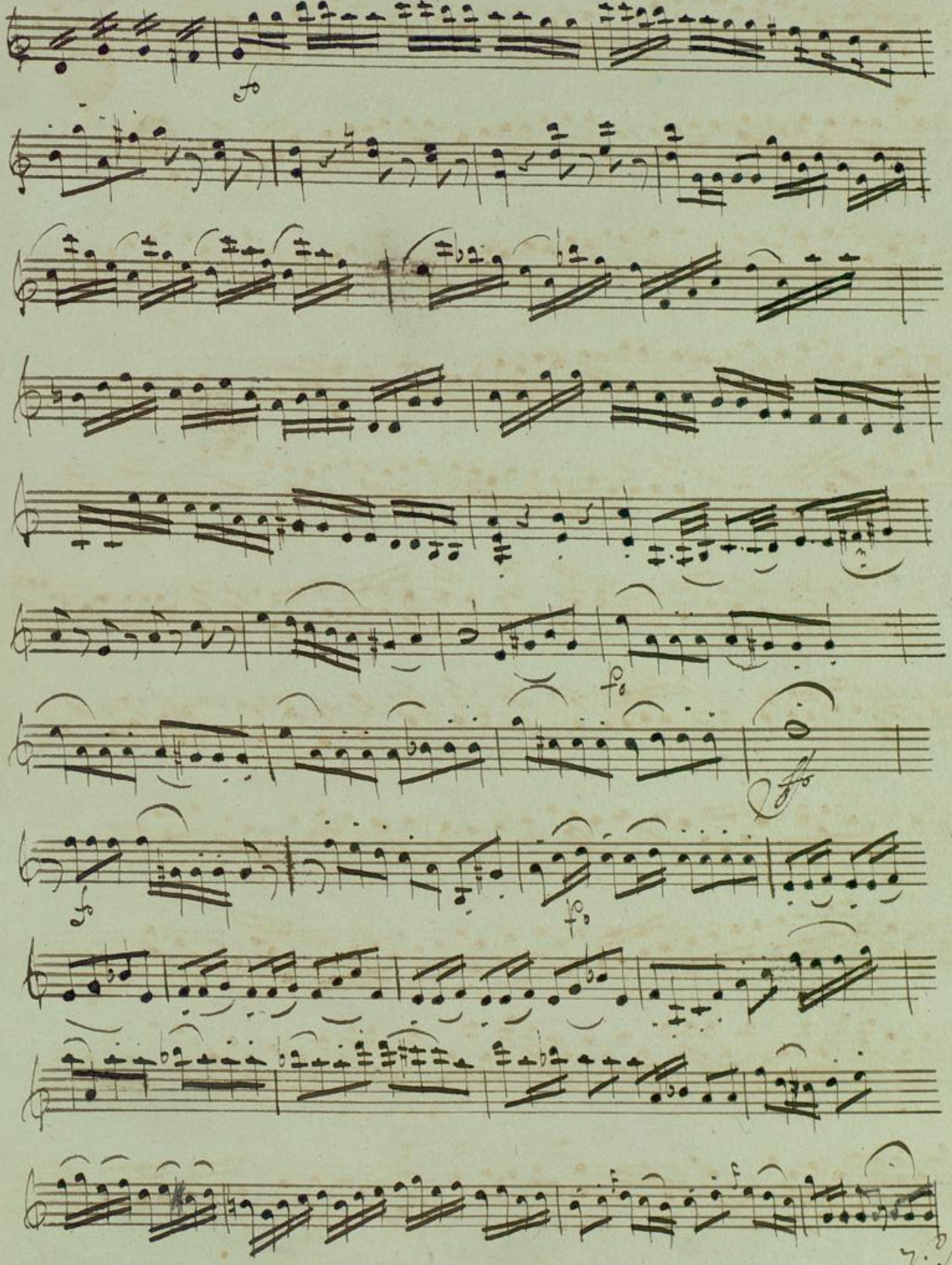
f
fp
fp
ff
f
fp

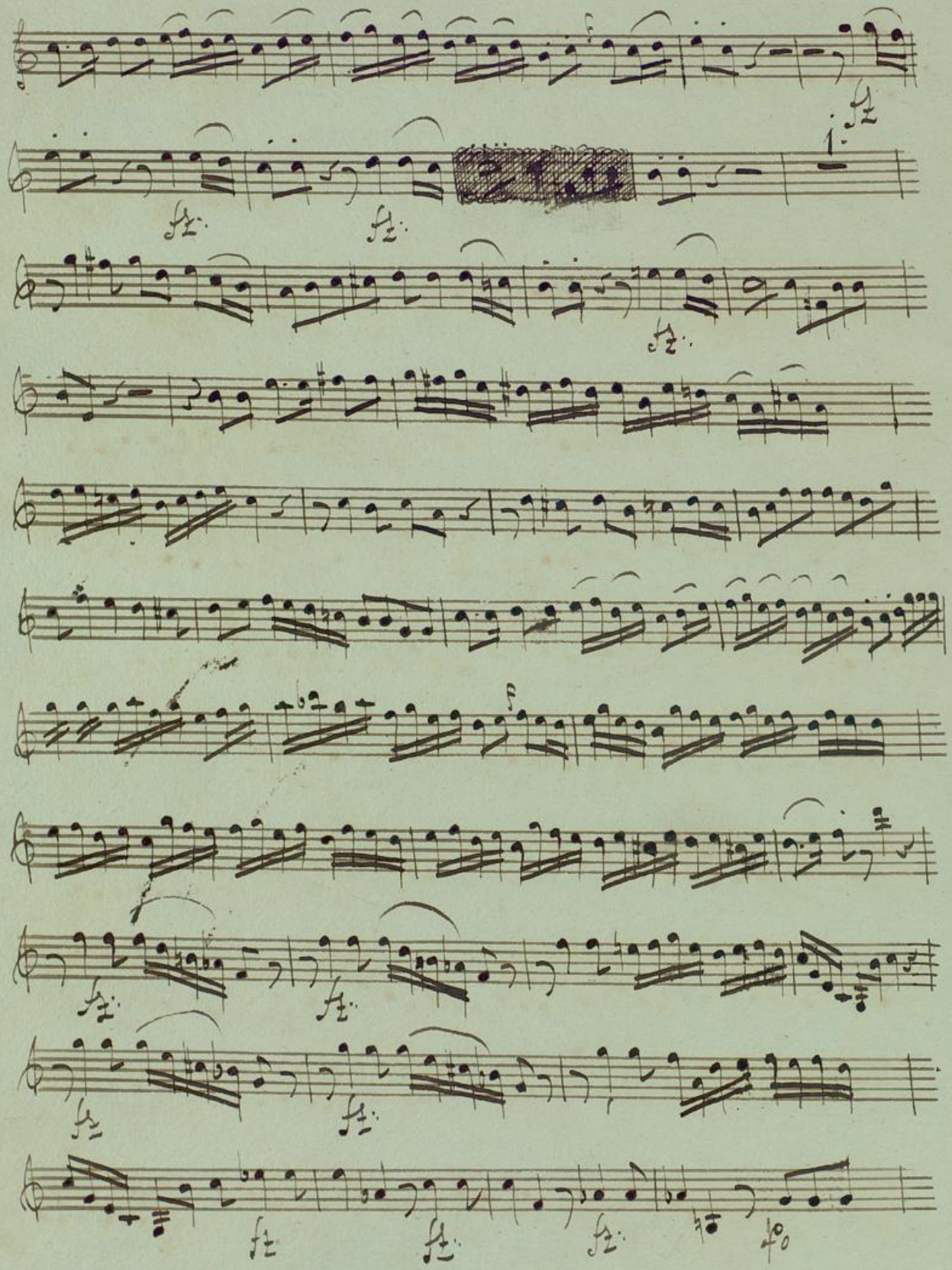

BLB Badische Landesbibliothek
Karlsruhe

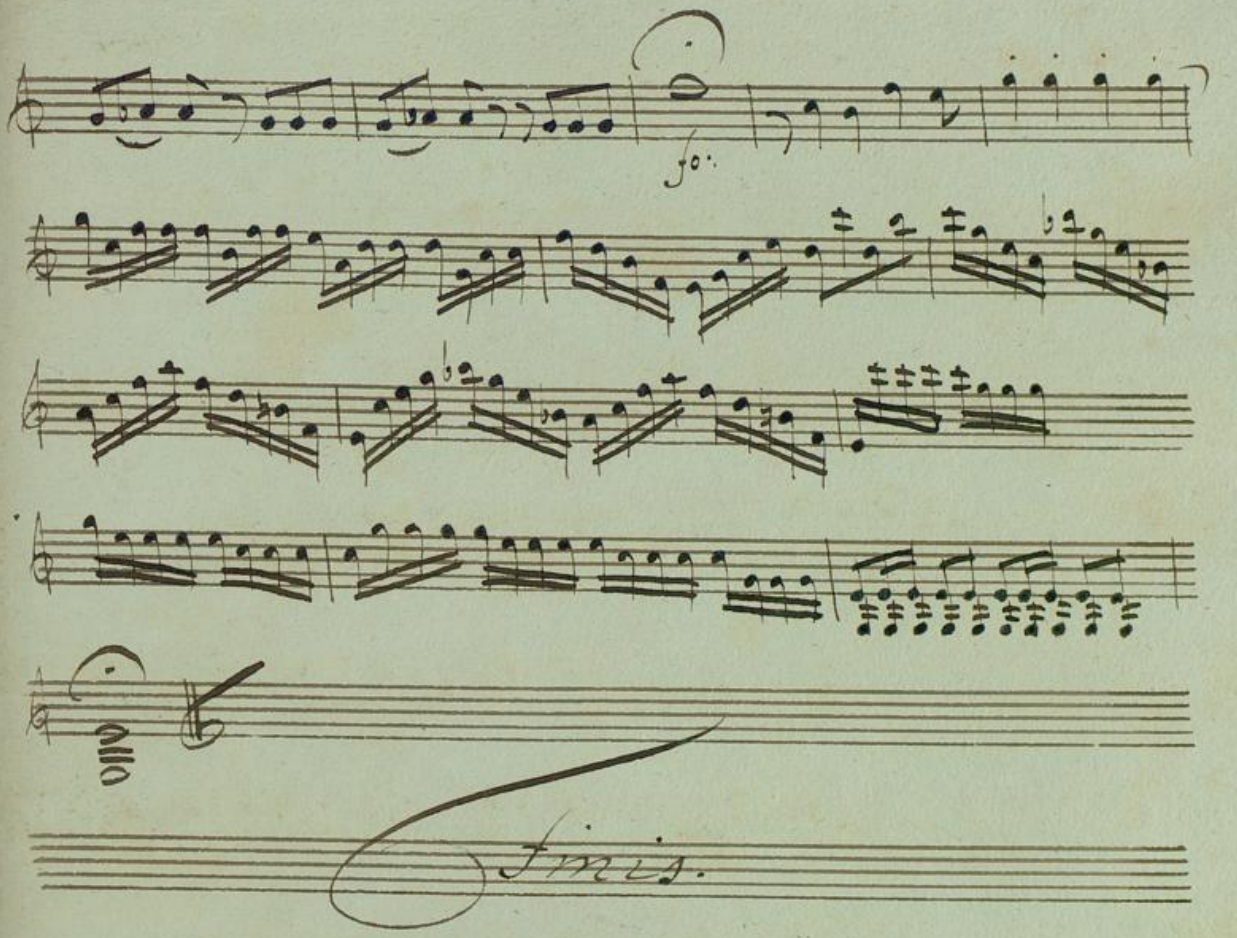

BLB Badische Landesbibliothek
Karlsruhe

Te Deum von
Joseph Haydn

Violino Secondo

BLB Badische Landesbibliothek
Karlsruhe

Violino Secondo

J. Haydn

Te Deum

Allegro

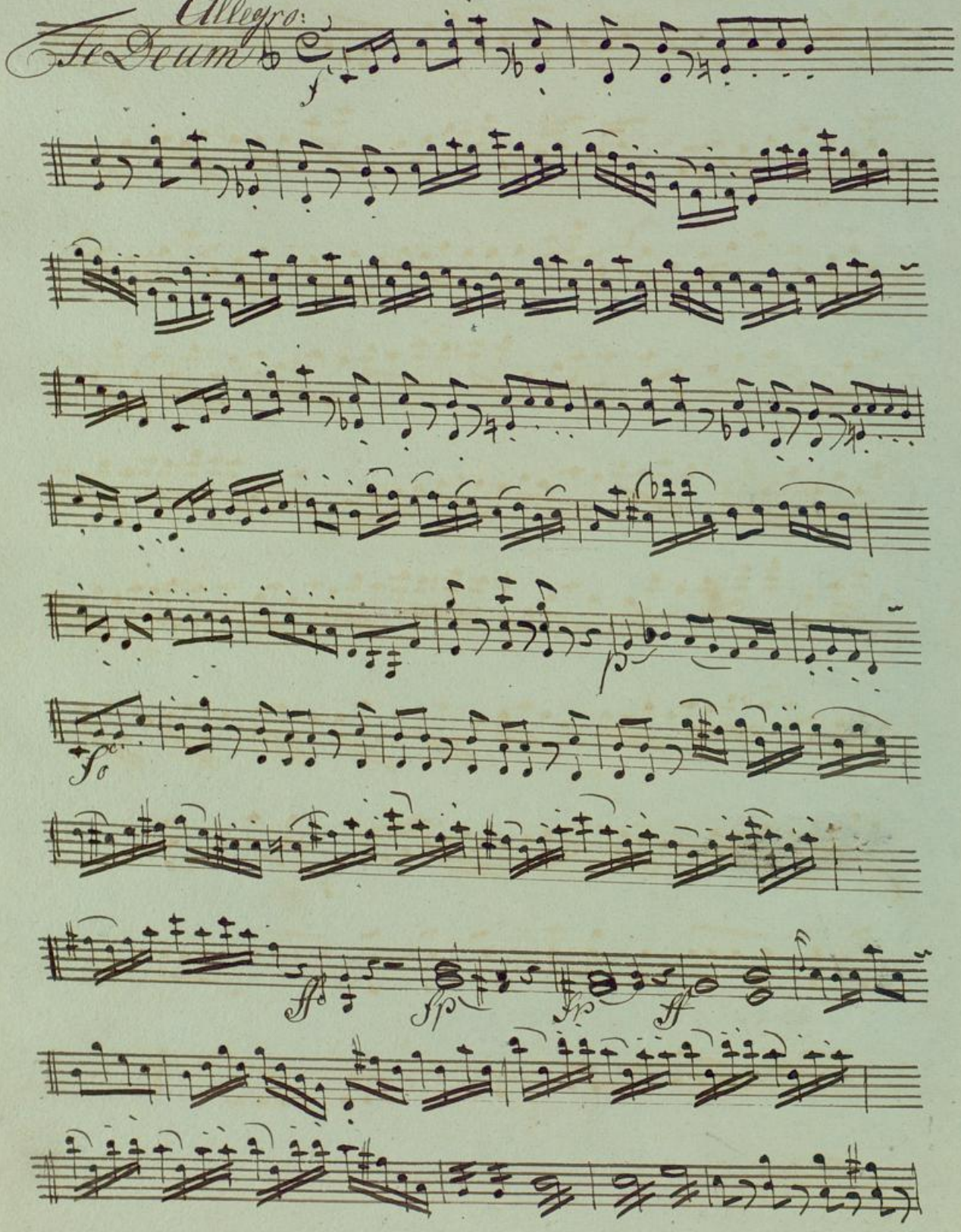

BLB Badische Landesbibliothek
Karlsruhe

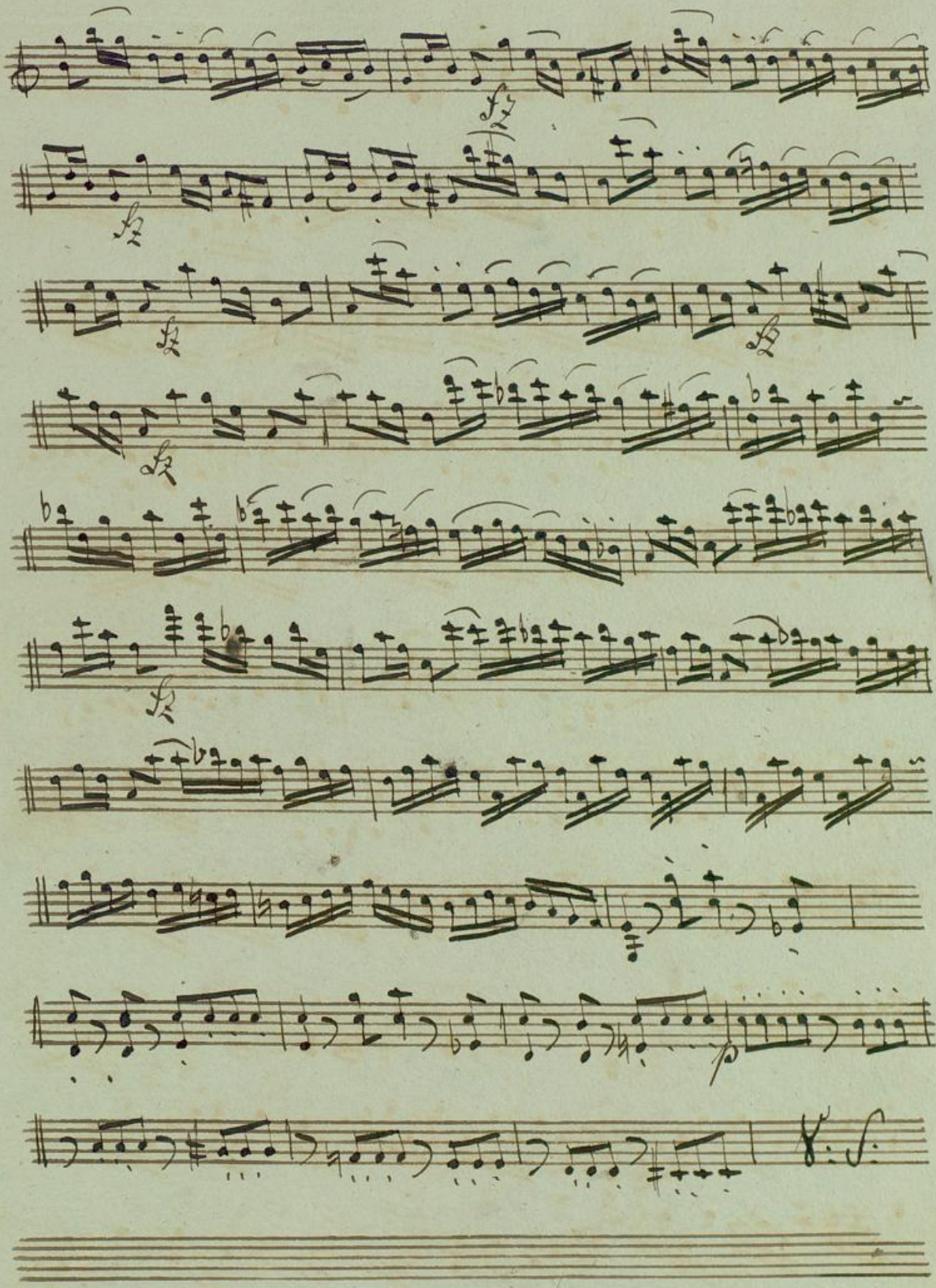

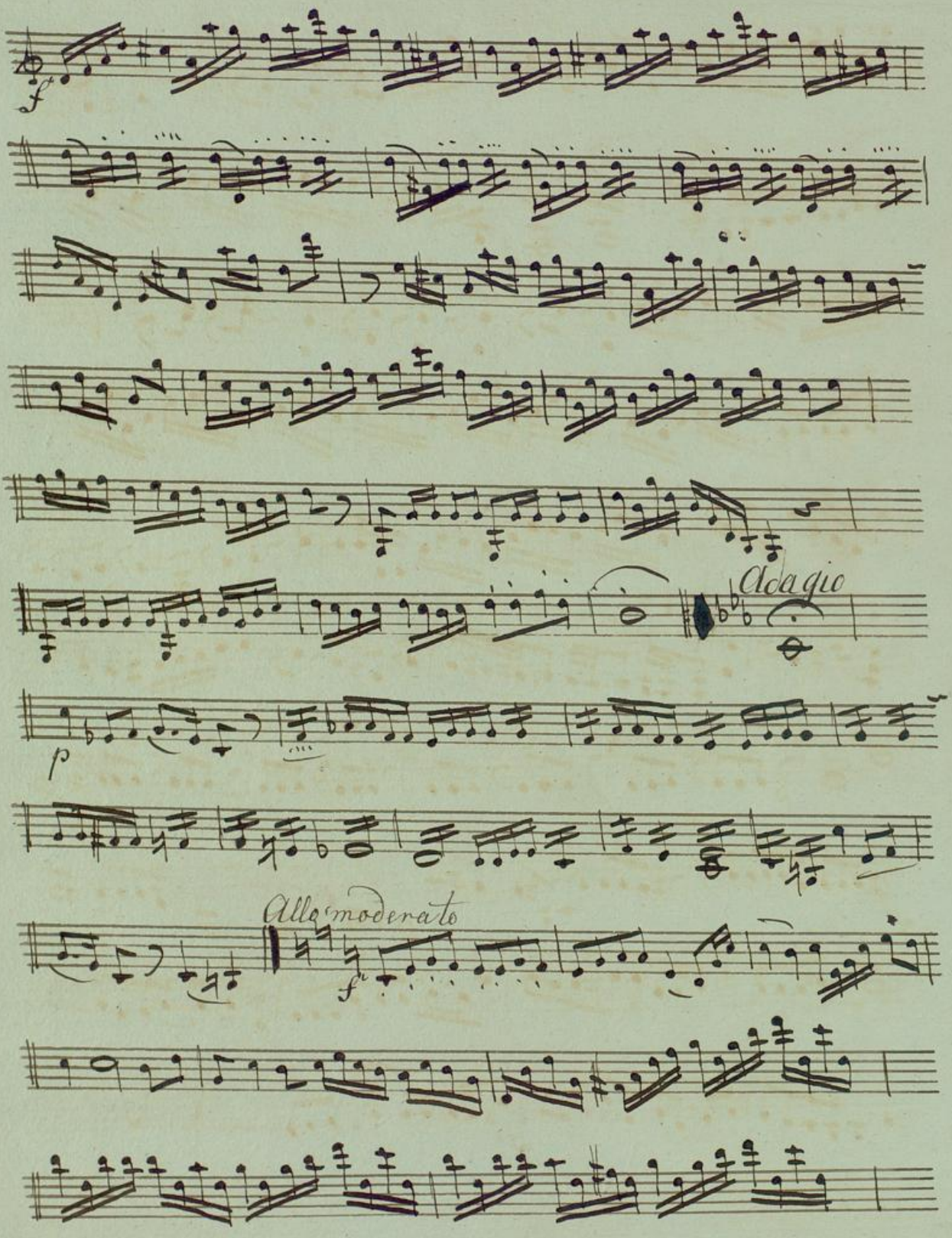

Badische Landesbibliothek
Karlsruhe

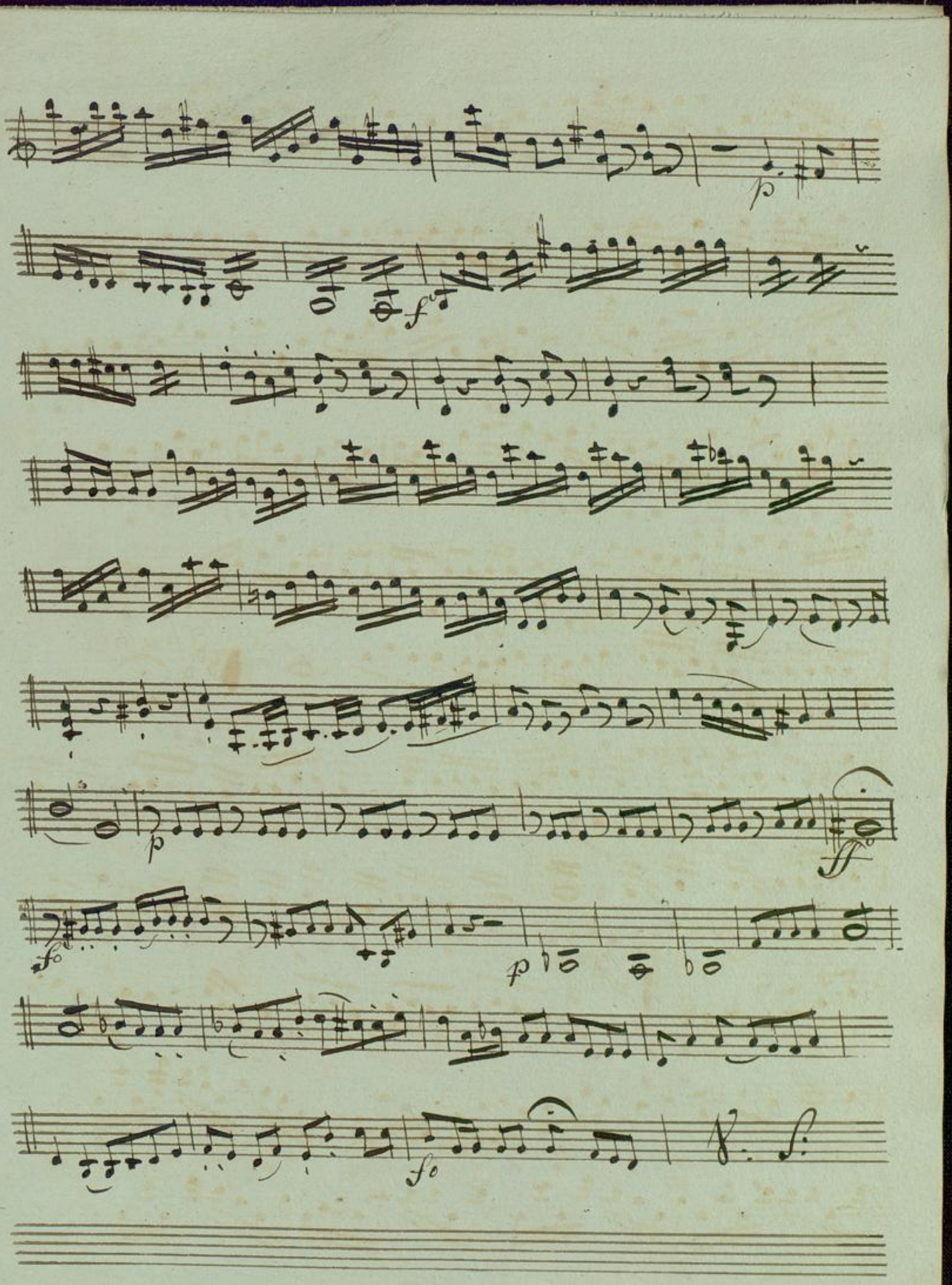
BLB Badische Landesbibliothek
Karlsruhe

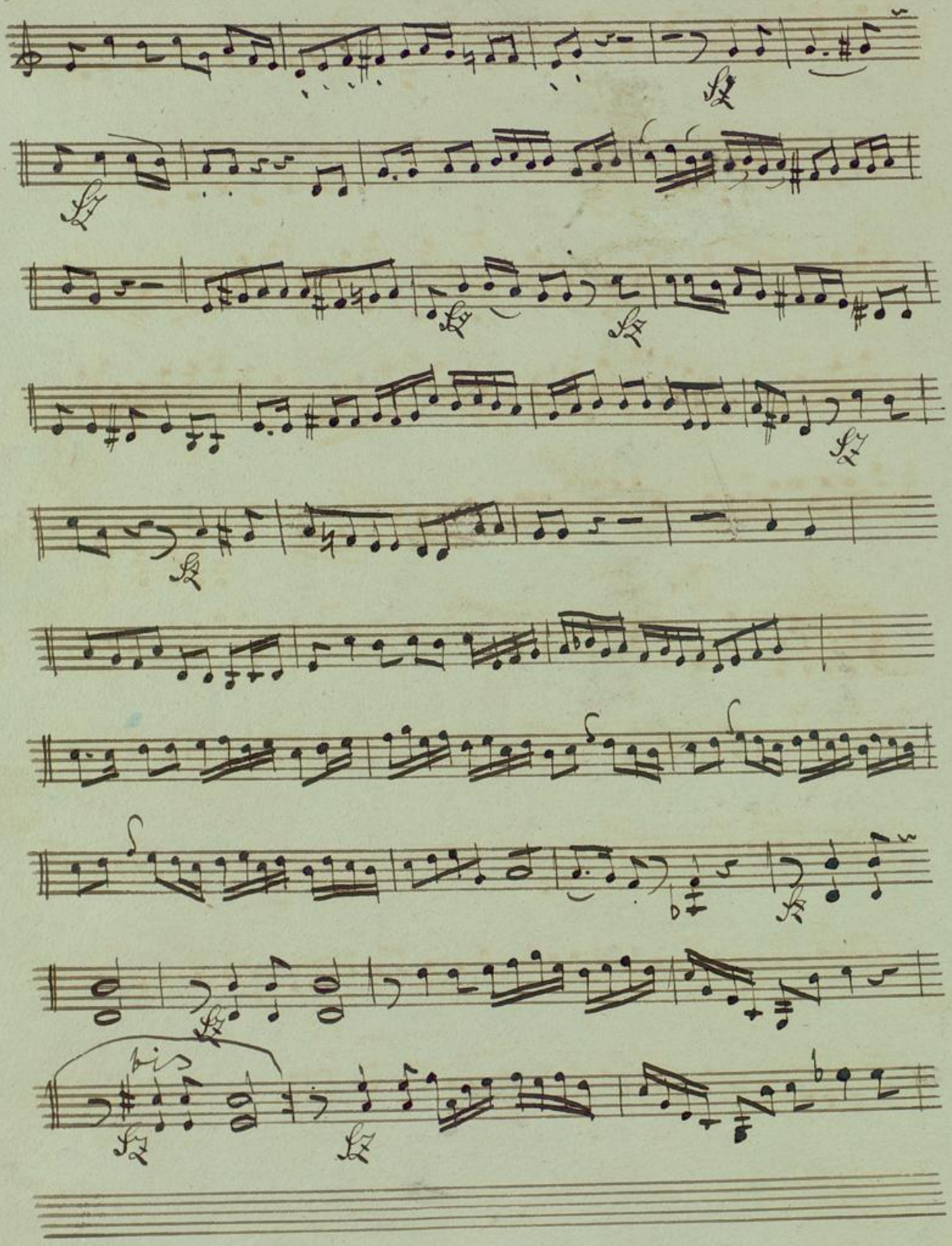

Badische Landesbibliothek
Karlsruhe

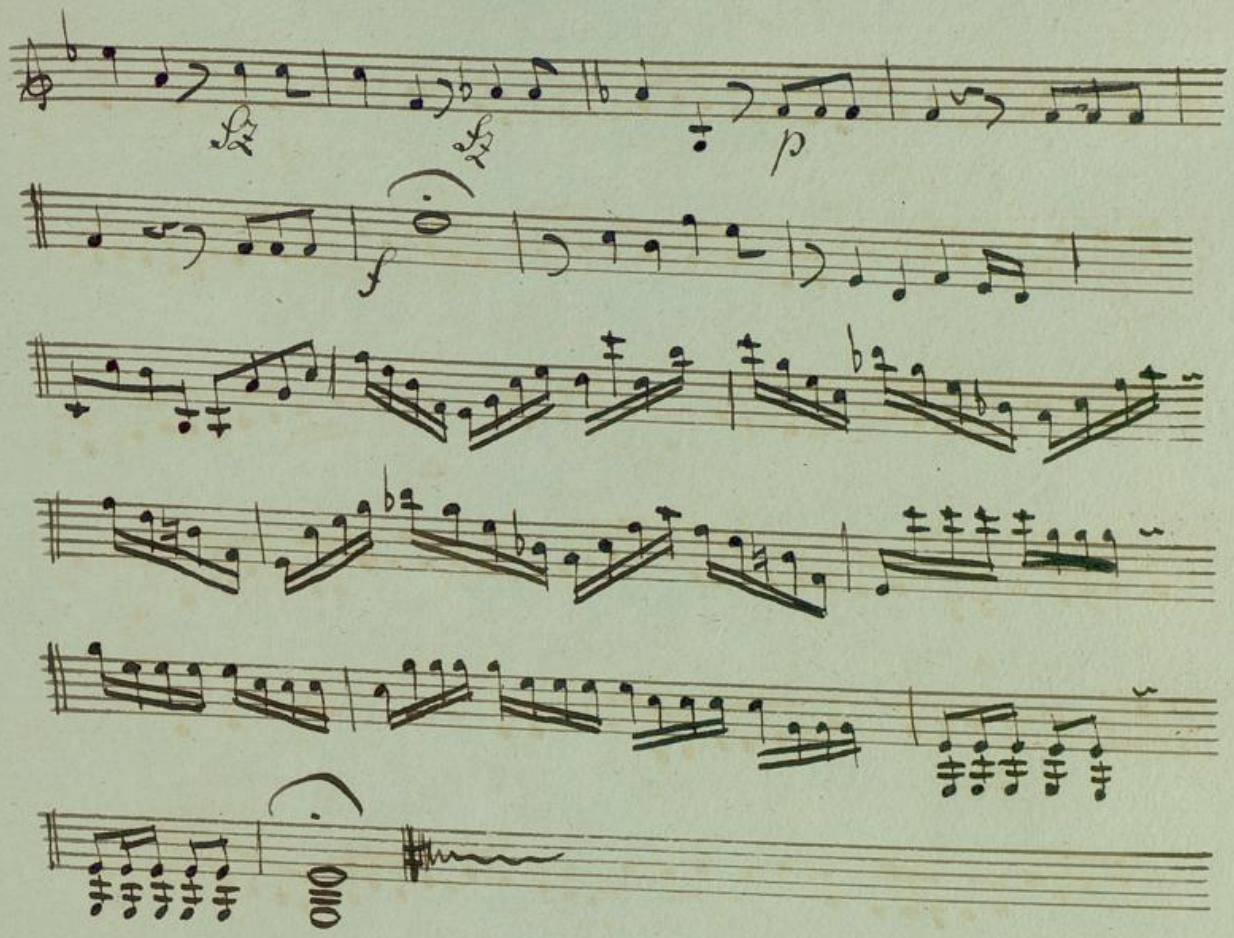
BLB Badische Landesbibliothek
Karlsruhe

Te Deum von
Joseph Haydn

Viola

Badische Landesbibliothek
Karlsruhe

Viola.

J. Haydn.

Allegro

Te Deum

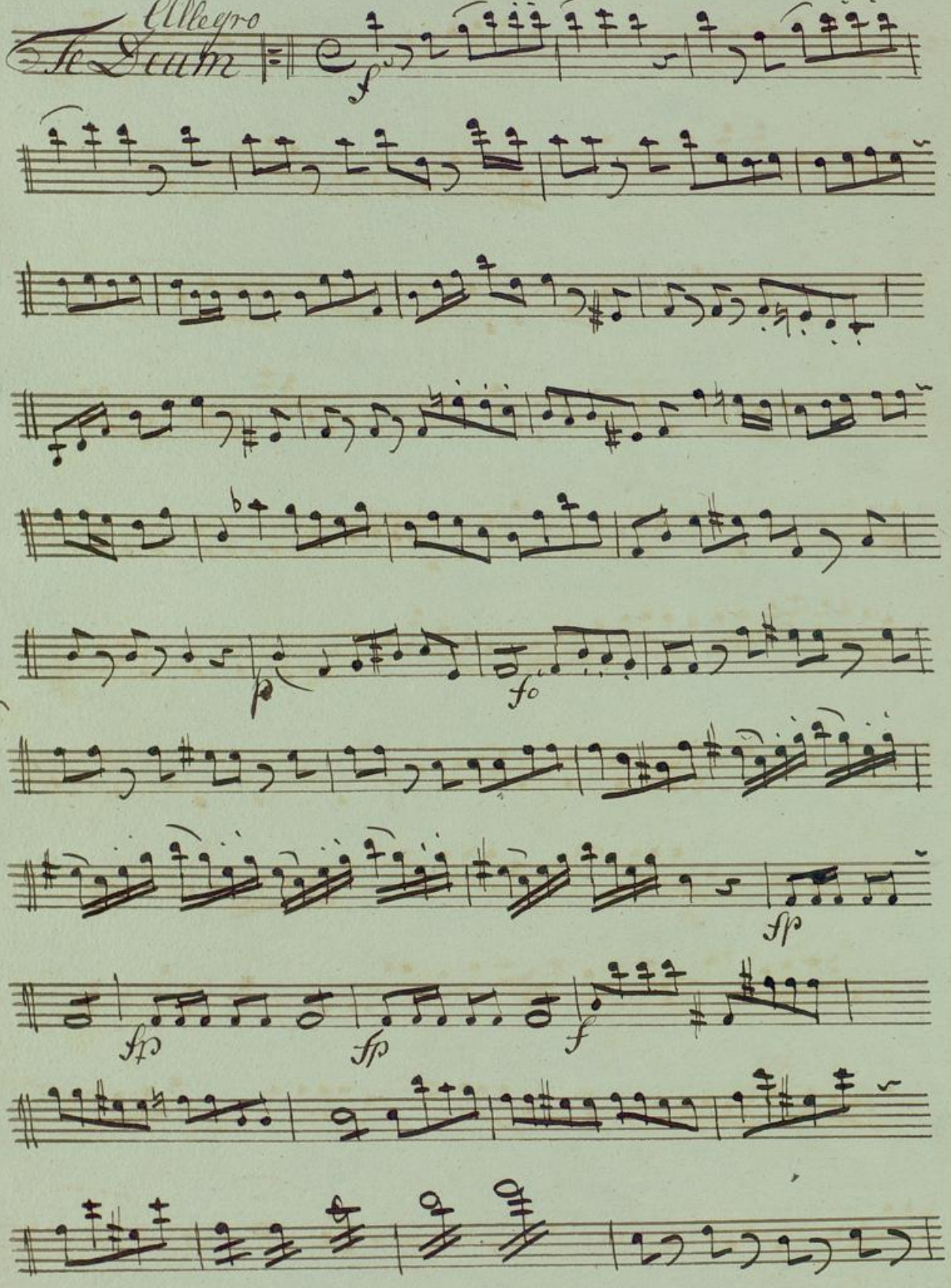

BLB Badische Landesbibliothek Karlsruhe

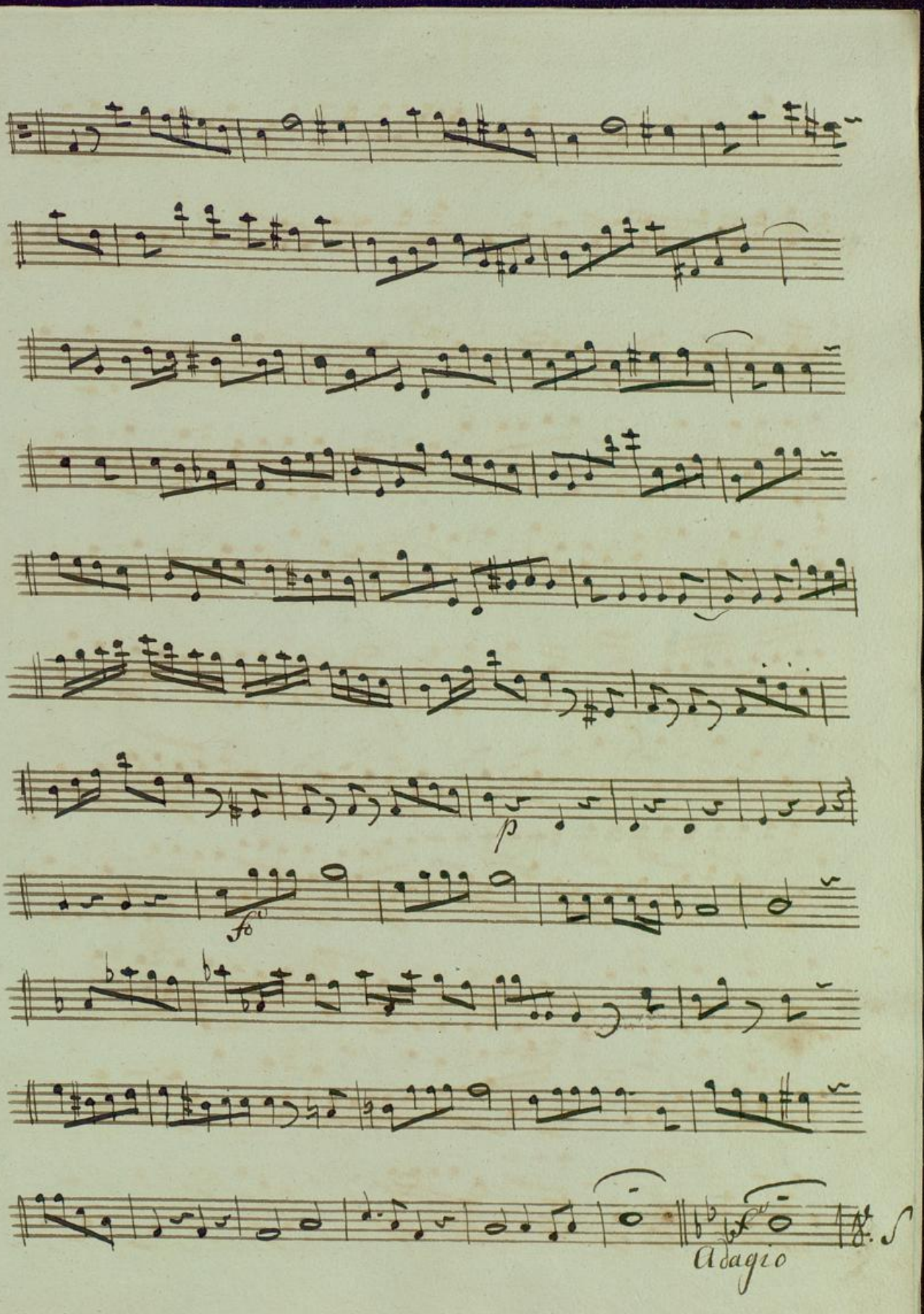
p
fo
Adagio

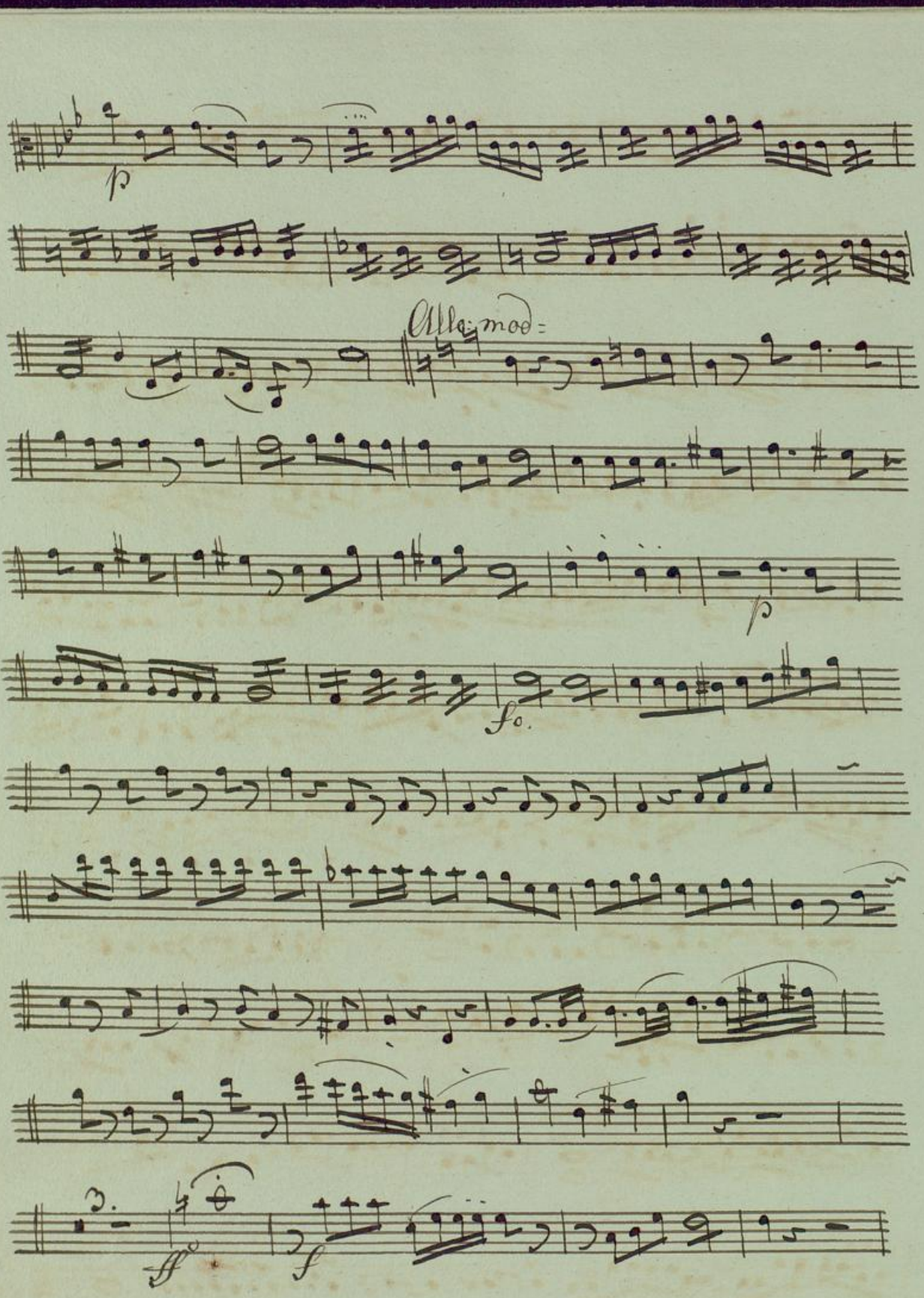

BLB Badische Landesbibliothek
Karlsruhe

Badische Landesbibliothek
Karlsruhe

Te Deum voor

Joseph Haydn

Flauto

Te Deum

Flauto

J. Haydn

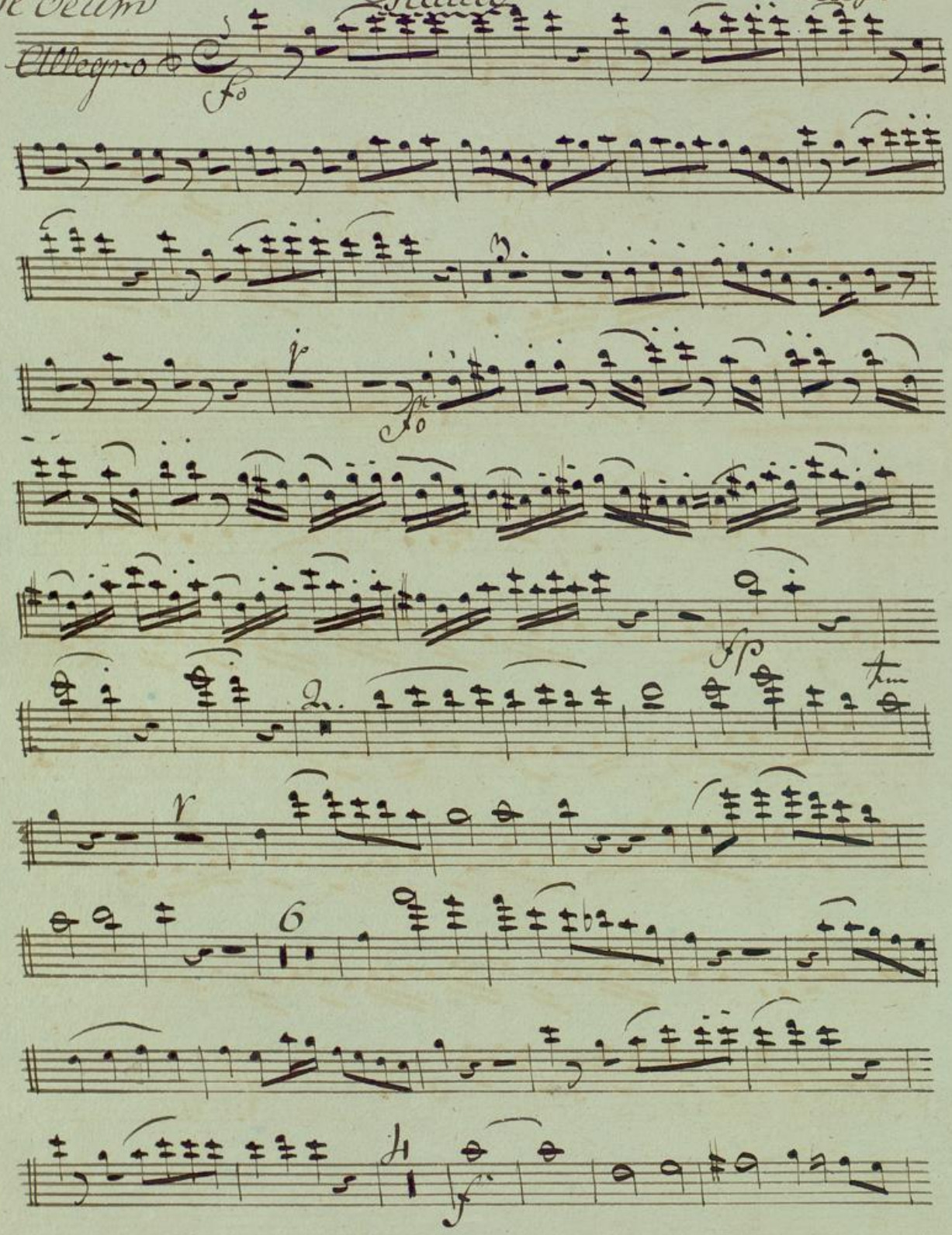

BLB Badische Landesbibliothek Karlsruhe

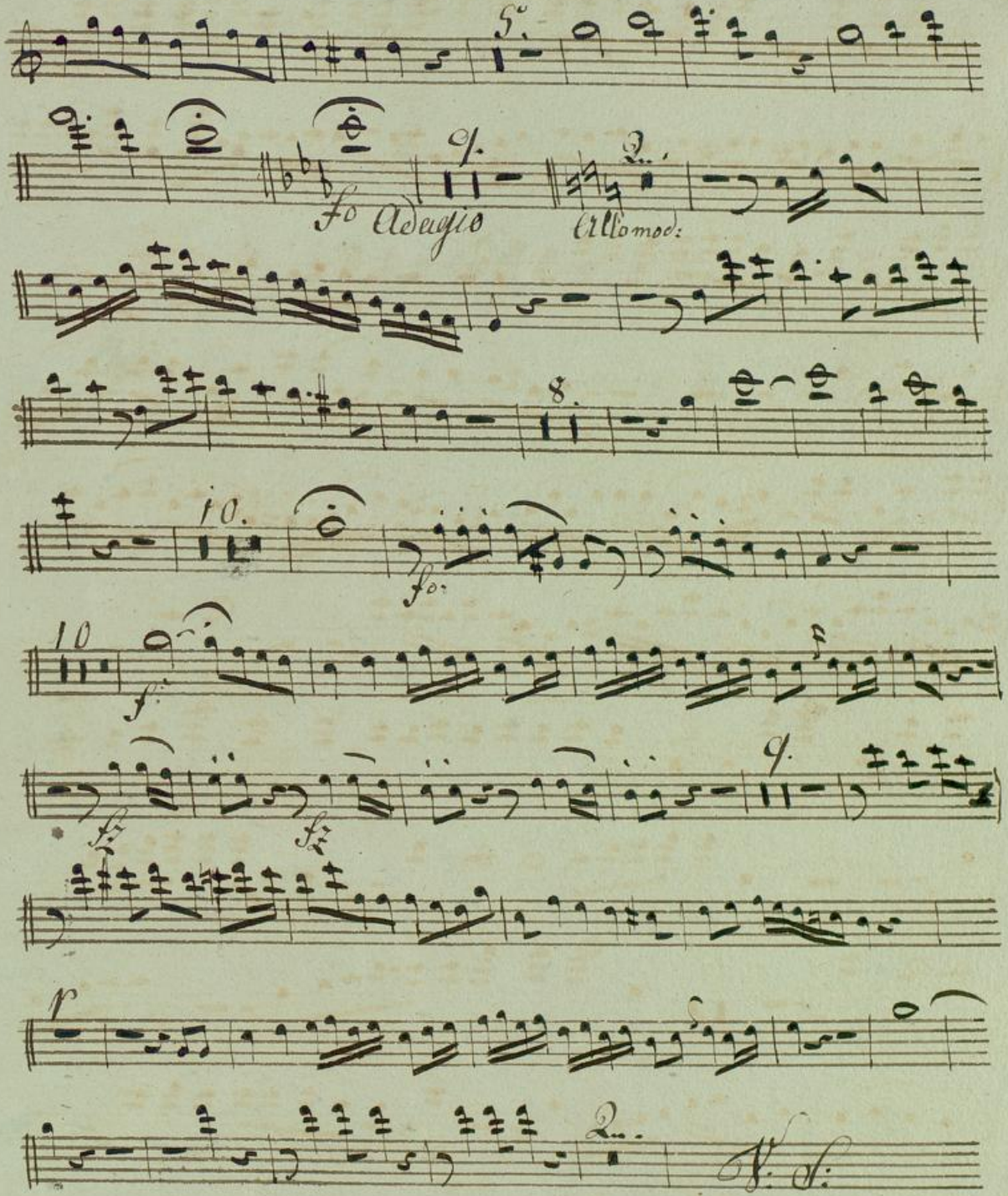

Badische Landesbibliothek
Karlsruhe

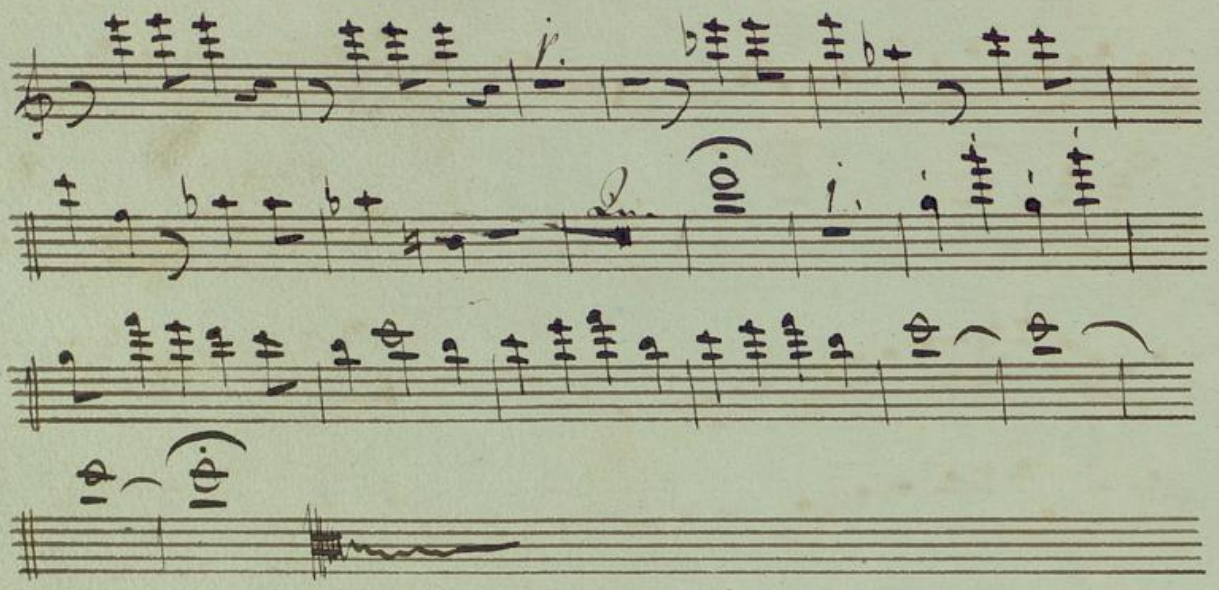

Badische Landesbibliothek
Karlsruhe

Te Deum von

Joseph Haydn

Oboe Prima

Oboe Primo

J: Haydn

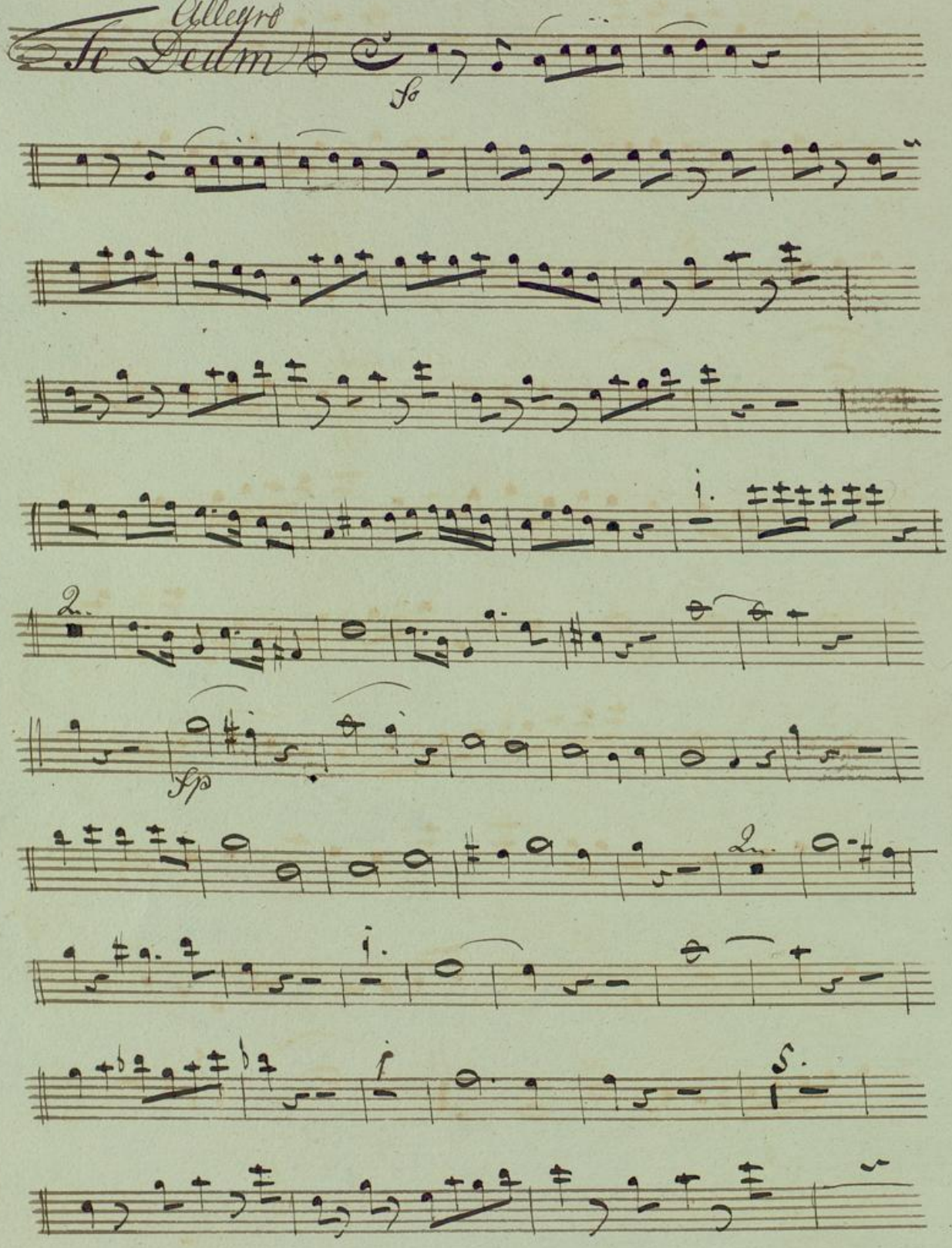

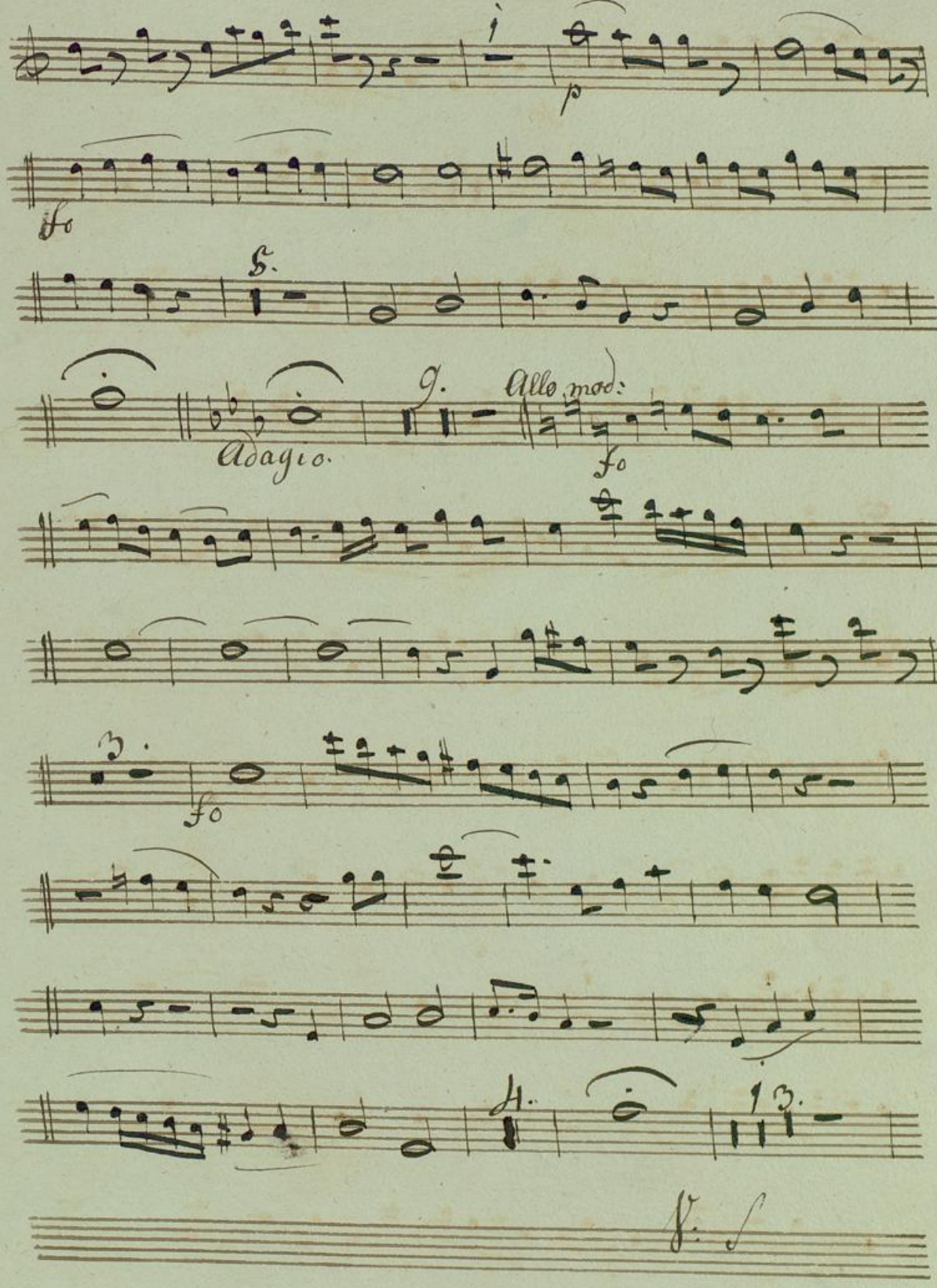
p
fo
5.
Adagio.
9.
Allo mod:
fo
3.
fo
4.
13.
f.

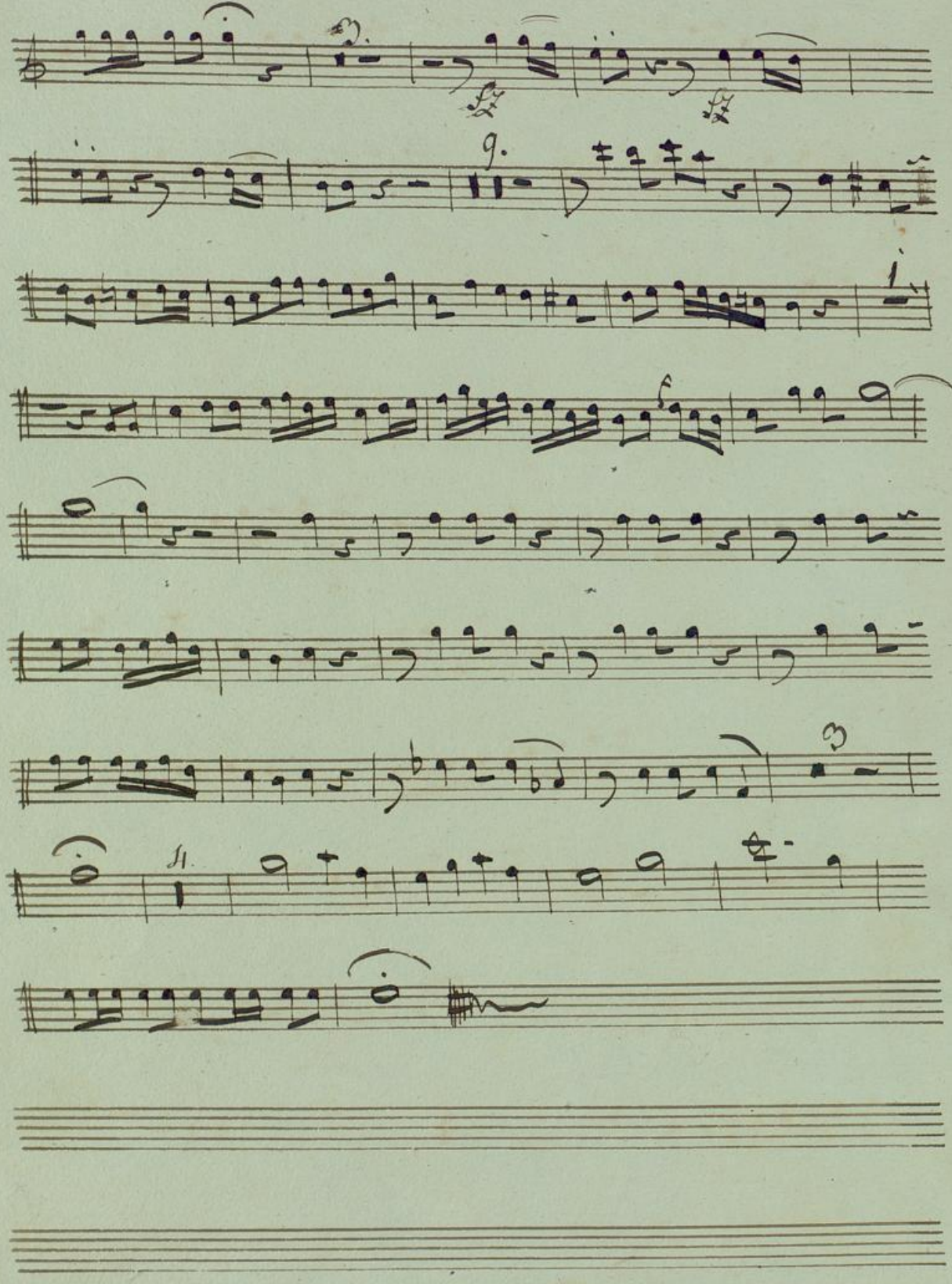

BLB Badische Landesbibliothek
Karlsruhe

Te Deum von

Joseph Haydn

Oboe Secondo

BLB Badische Landesbibliothek
Karlsruhe

Oboe Secondo.

J. Haydn.

Allegro.

Te Deum

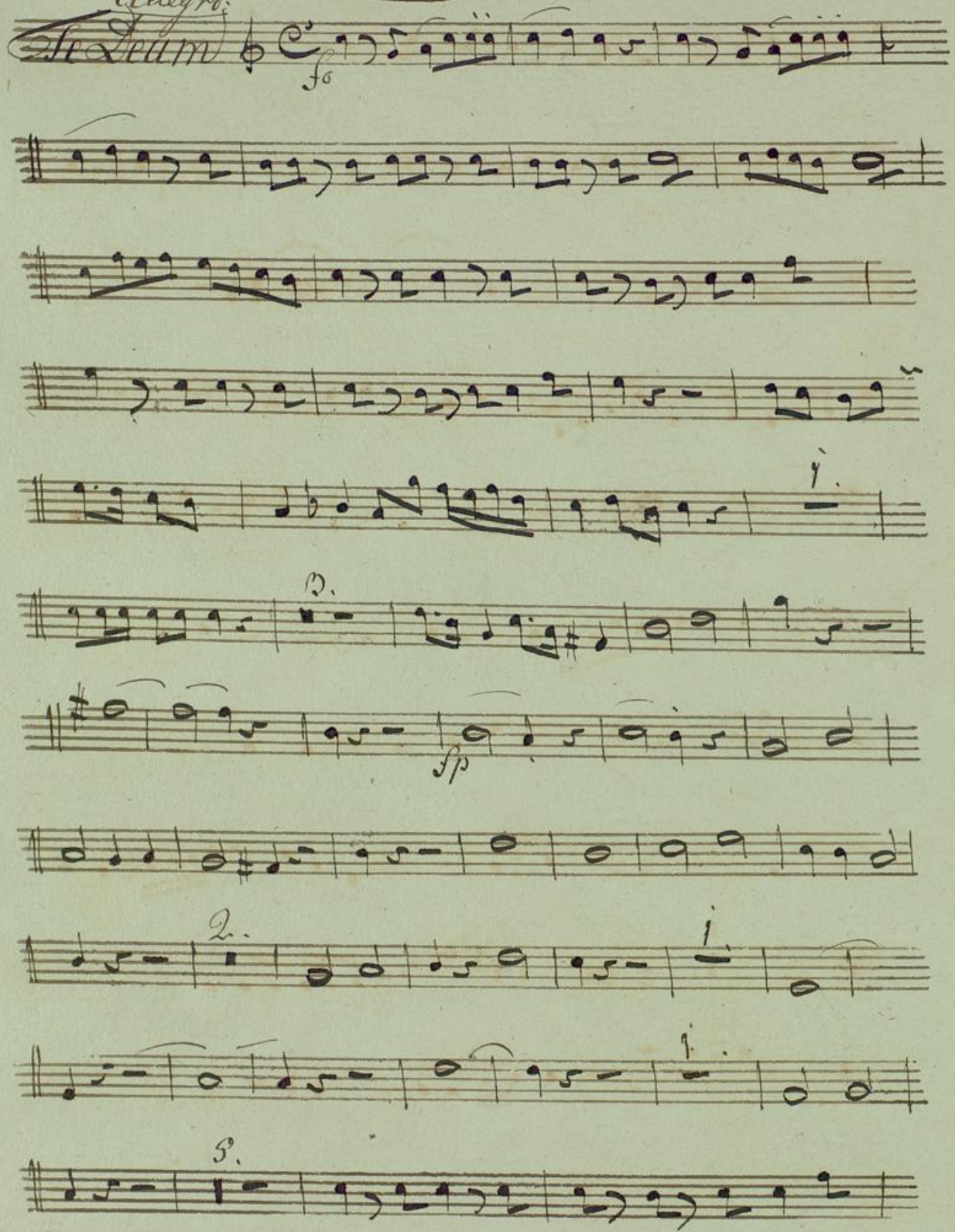

BLB Badische Landesbibliothek Karlsruhe

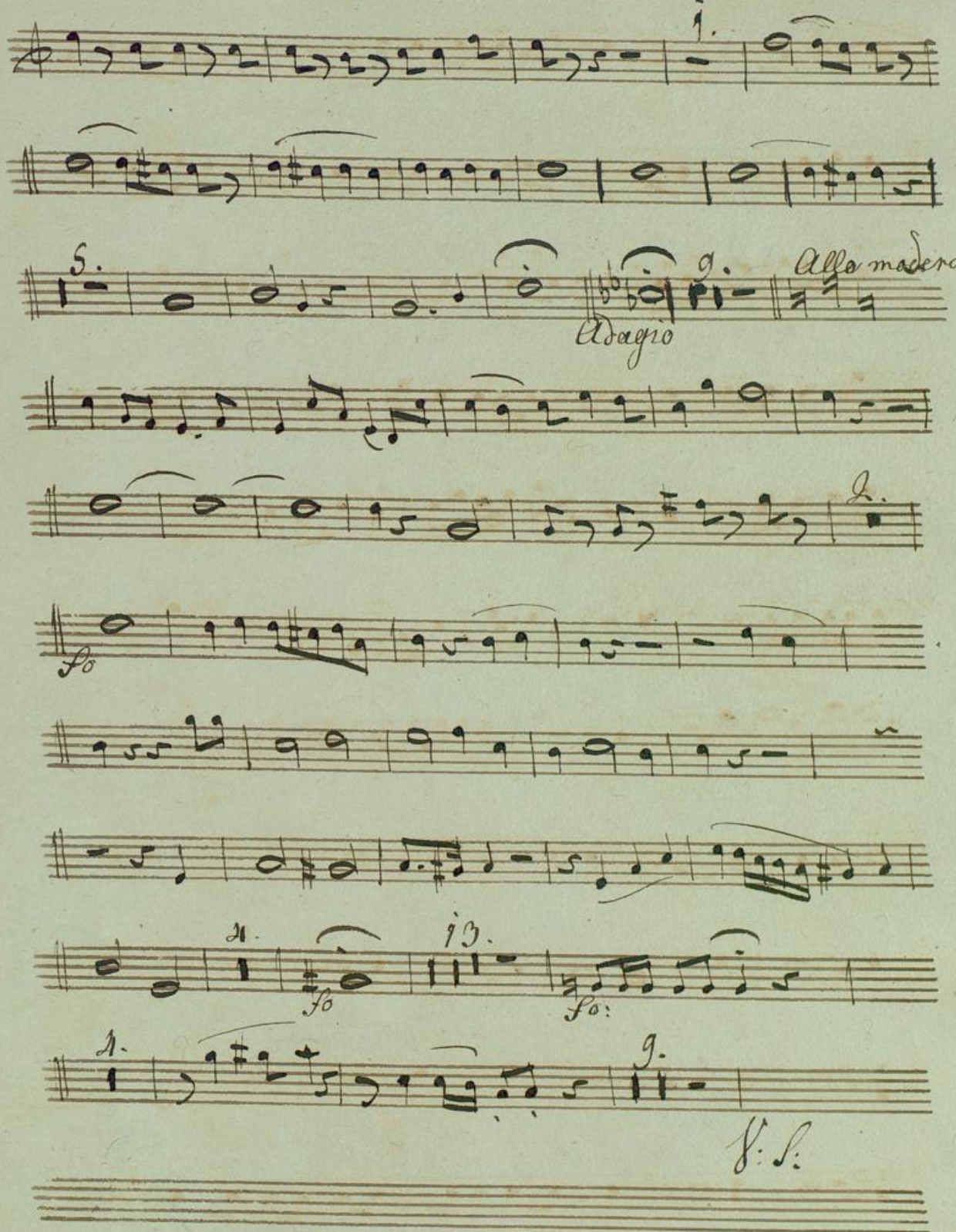
Adagio
Allo modera:
fo
fo:
V. S.

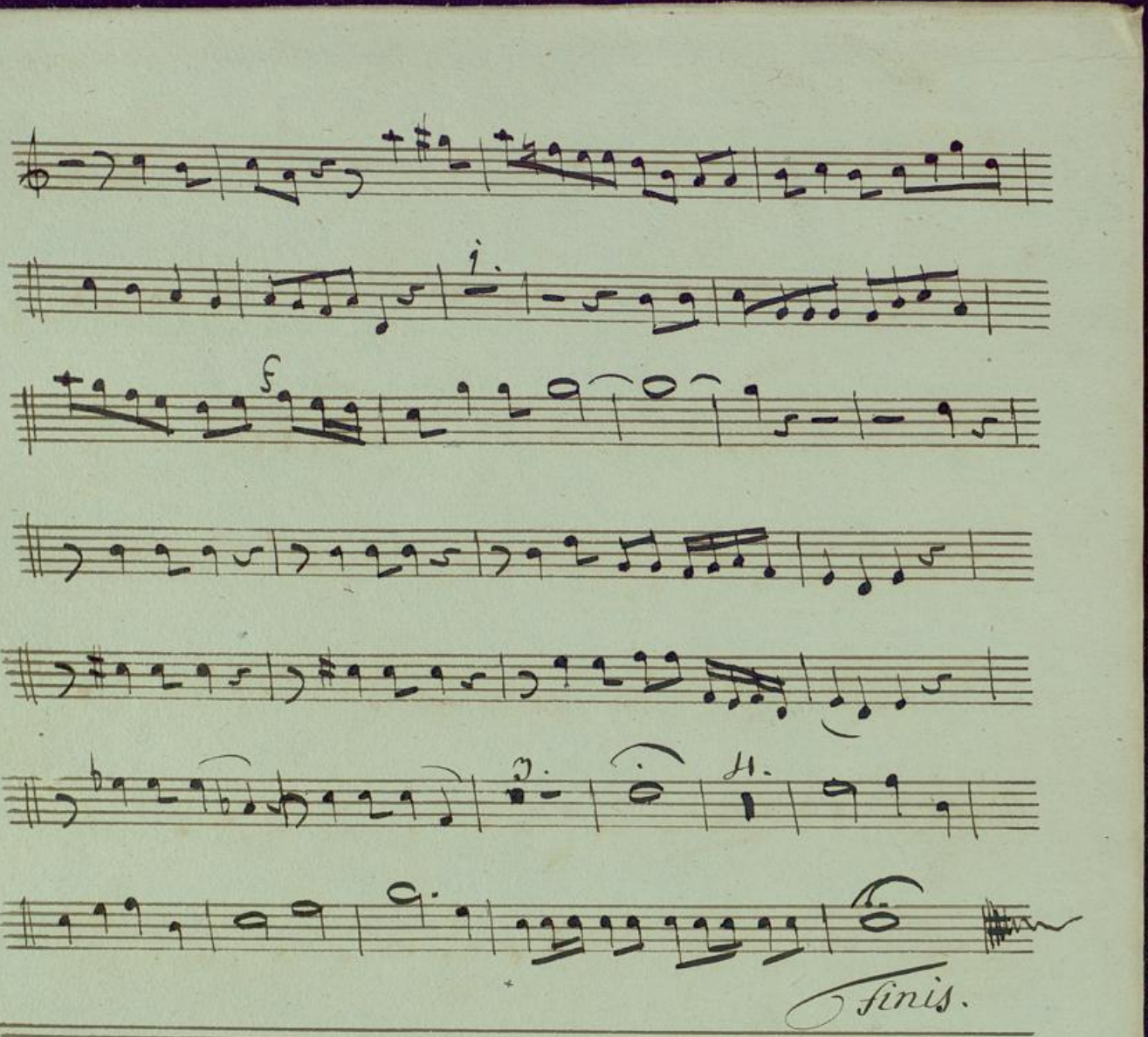

Badische Landesbibliothek
Karlsruhe

Fagotti.

J. Haydn.

Allegro.

Te Deum

fo

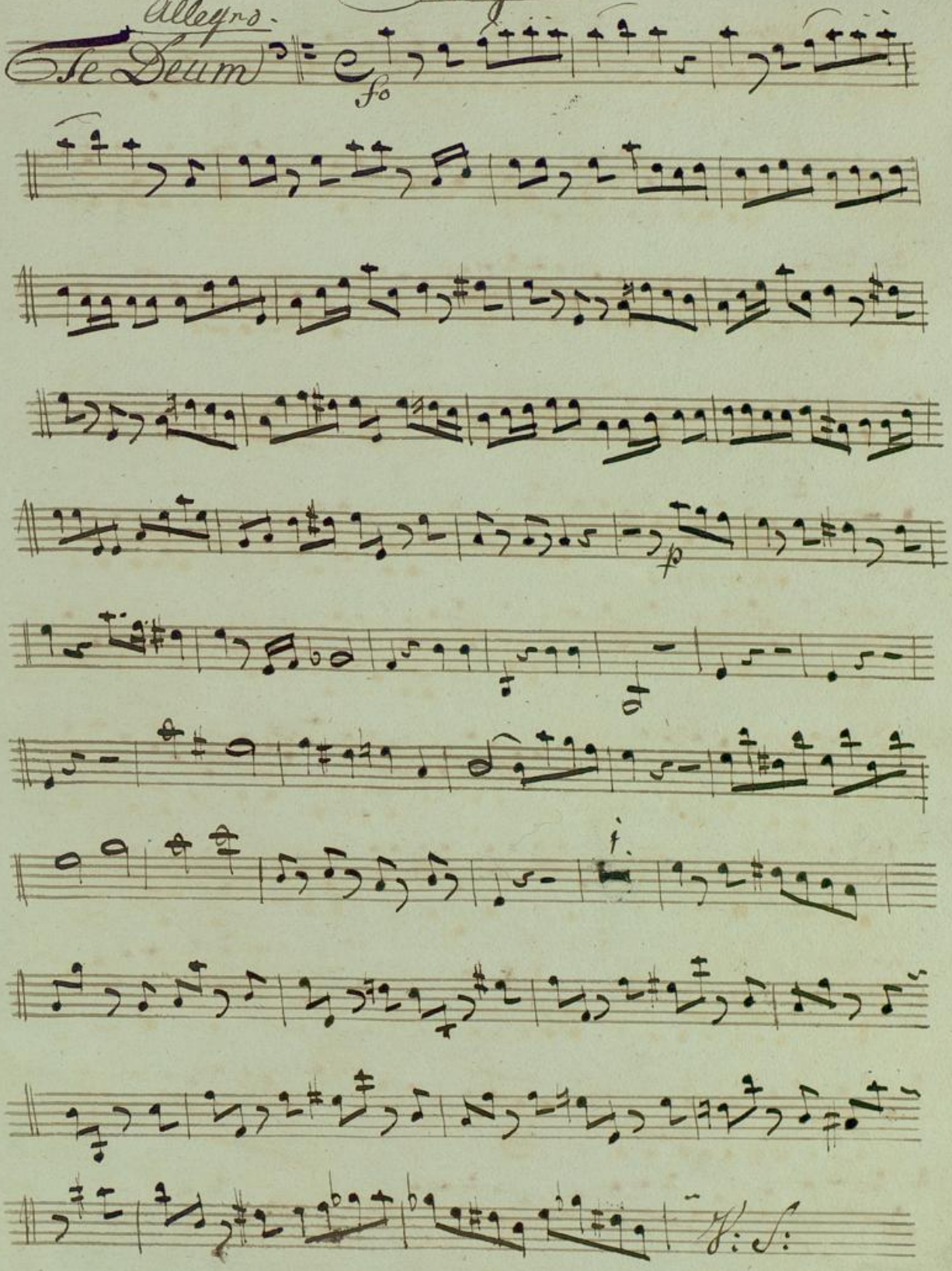

BLB Badische Landesbibliothek Karlsruhe

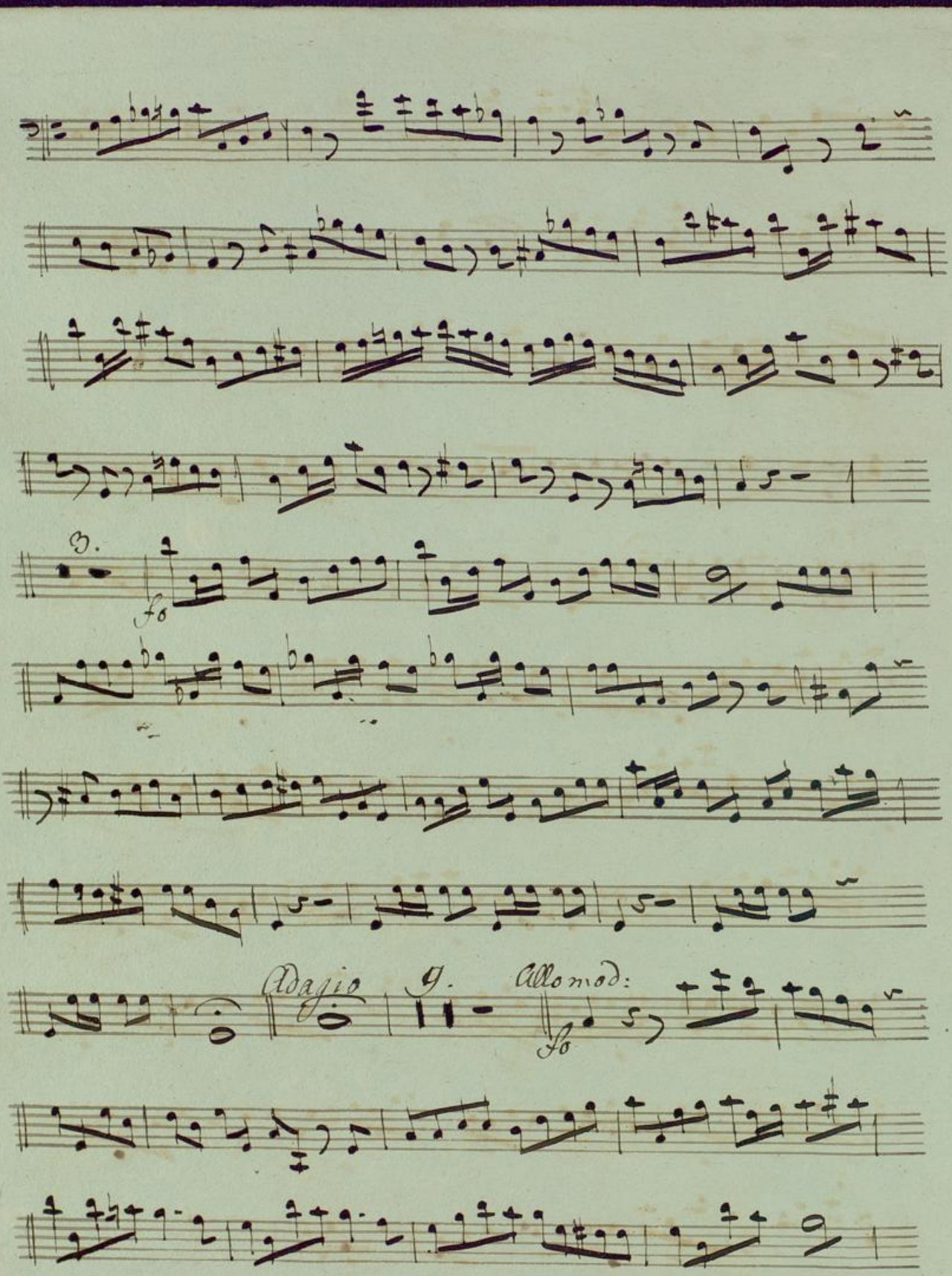
fo
Adagio
Allo mod:
fo

Badische Landesbibliothek
Karlsruhe

Badische Landesbibliothek
Karlsruhe

Le Retour

Joseph Haydn

Corno Primo in C.

Corno Primo

J: Haydn.

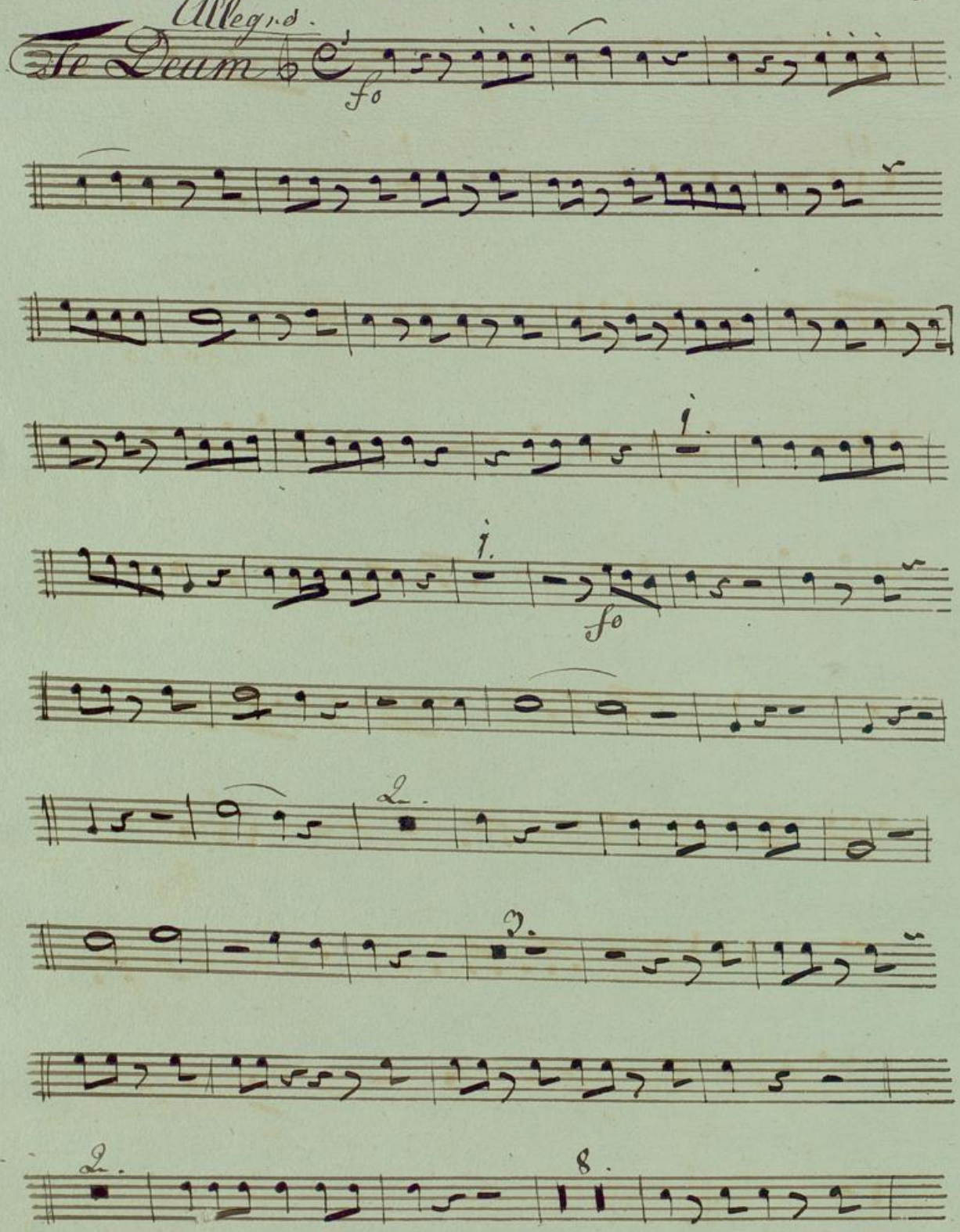

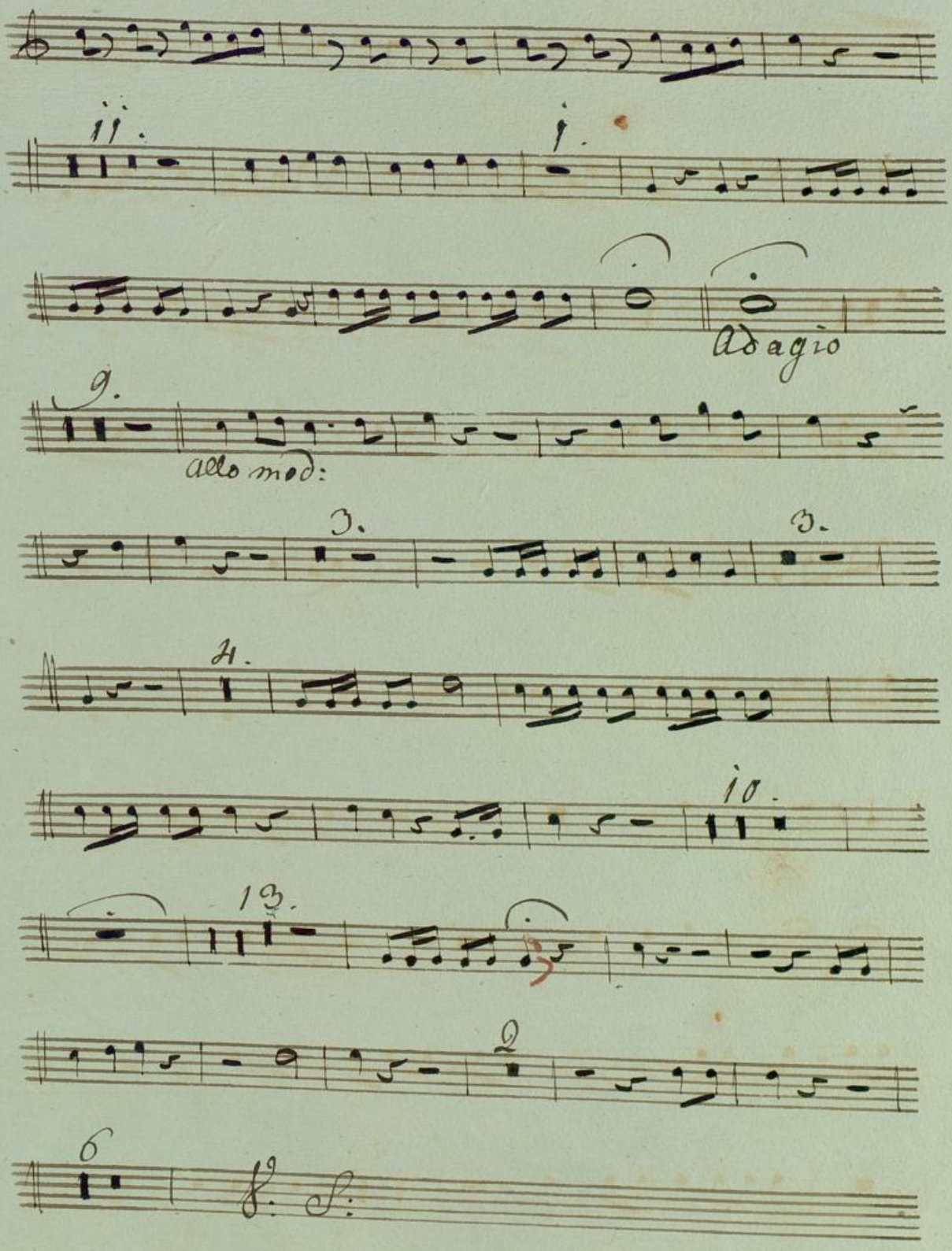
11.
1.
Adagio
9.
allo mod:
3.
3.
11.
10.
13.
2.
6
f. s.

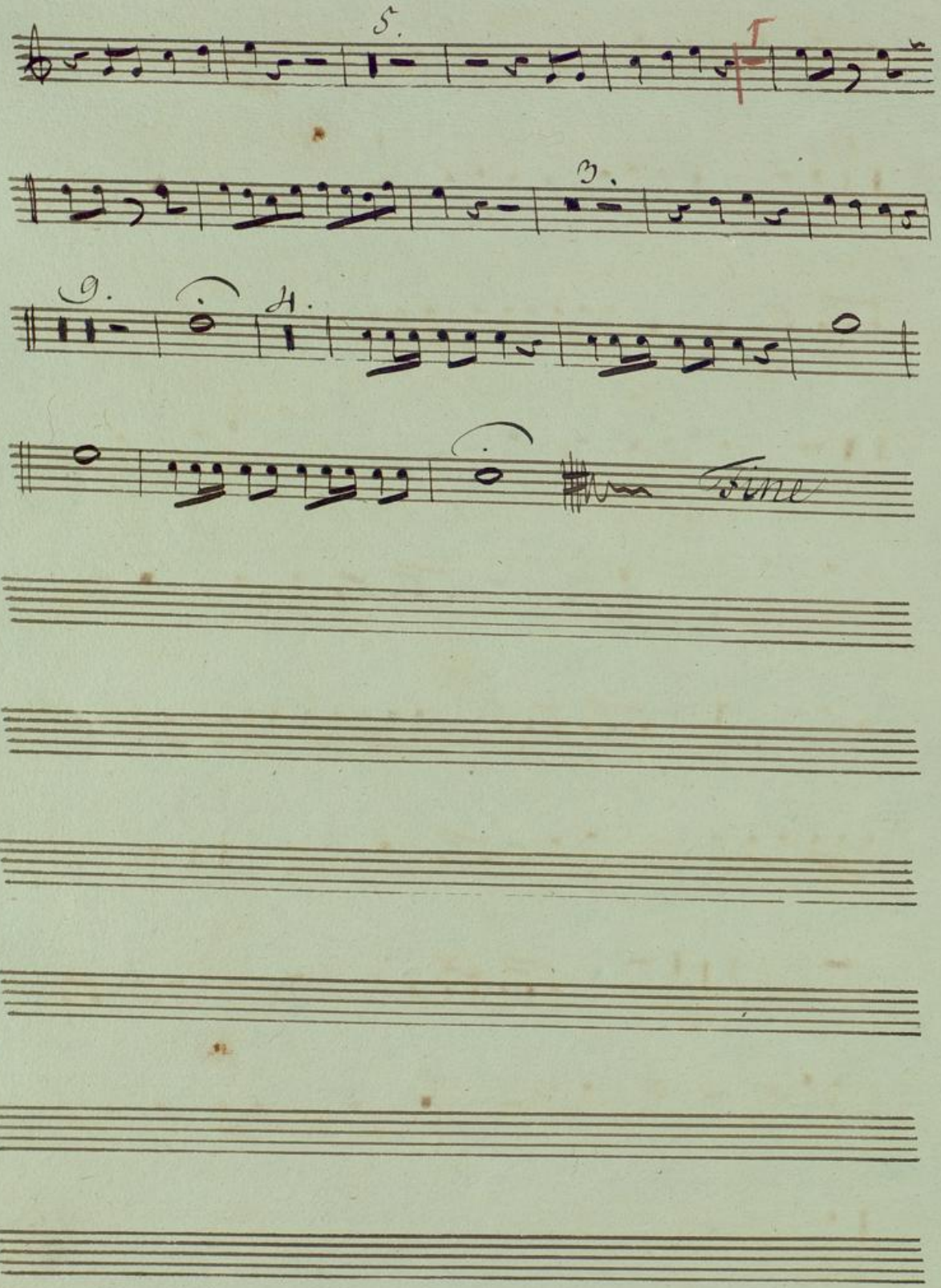

BLB Badische Landesbibliothek
Karlsruhe

Te Deum von

Joseph Haydn

Corno Secondo in C

Corno Secondo.

J: Haydn.

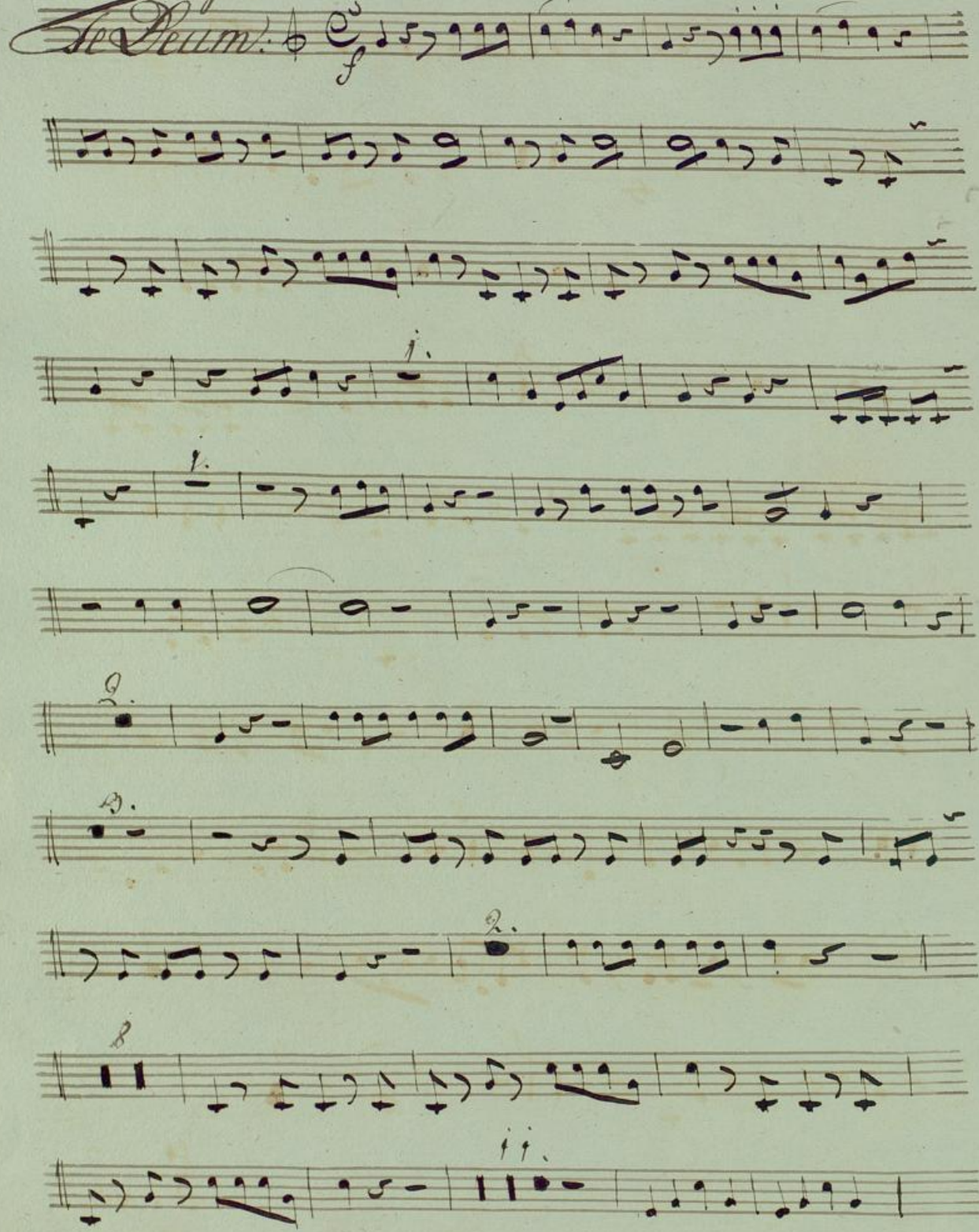

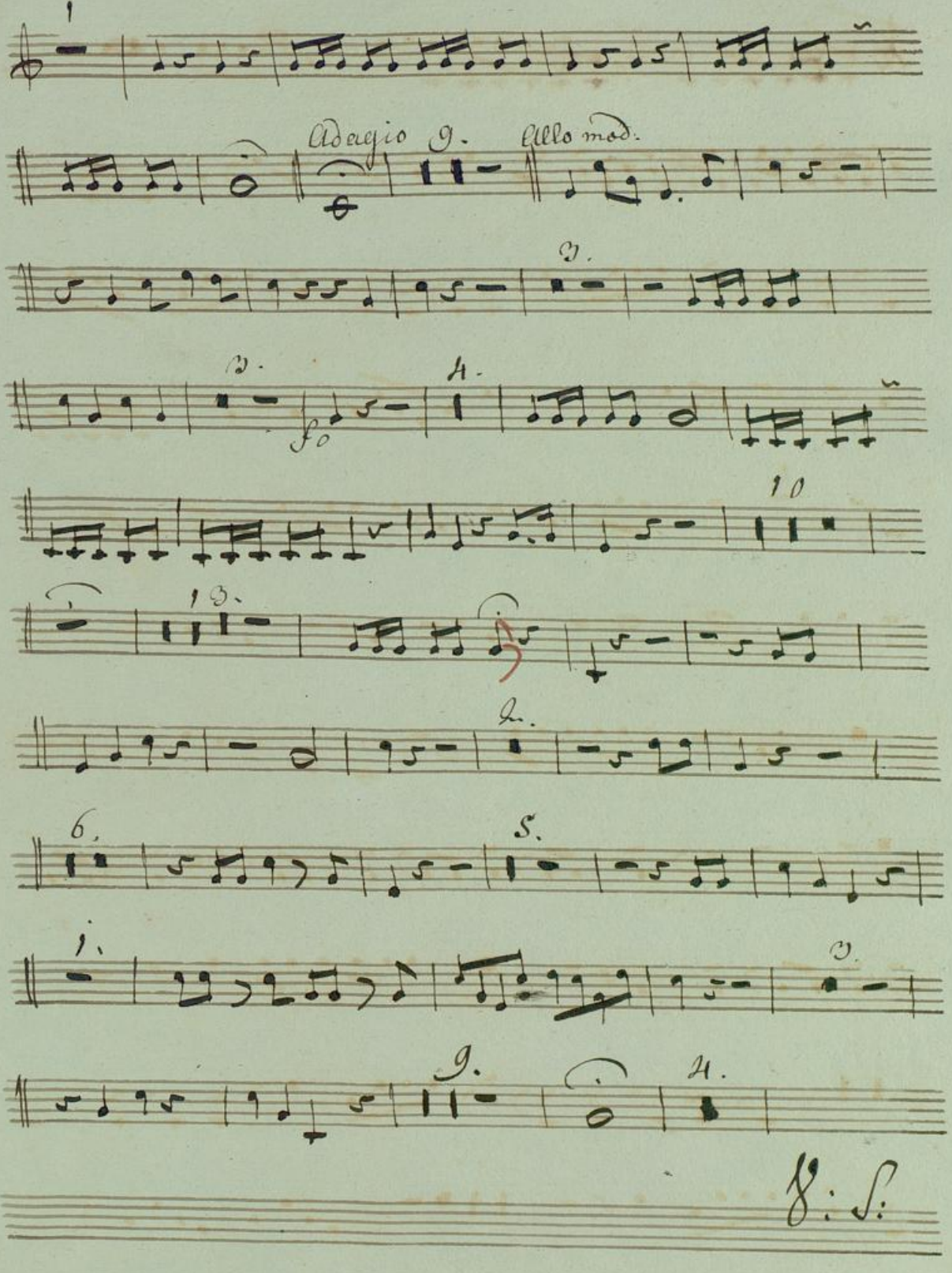
Adagio
Allo mod.
fo
V: S:

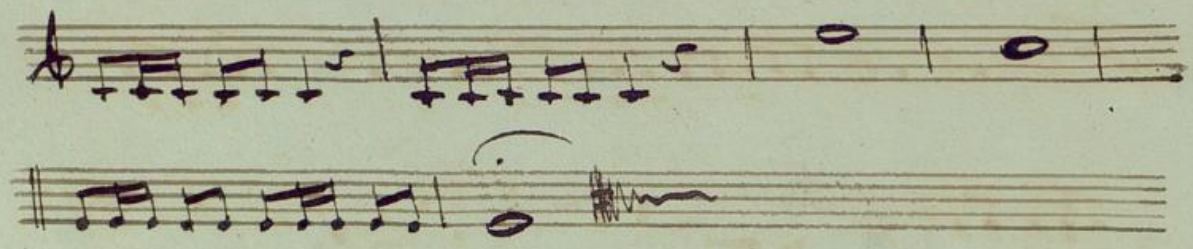

BLB Badische Landesbibliothek
Karlsruhe

Clarino 1mo in Bs. J. Haydn.

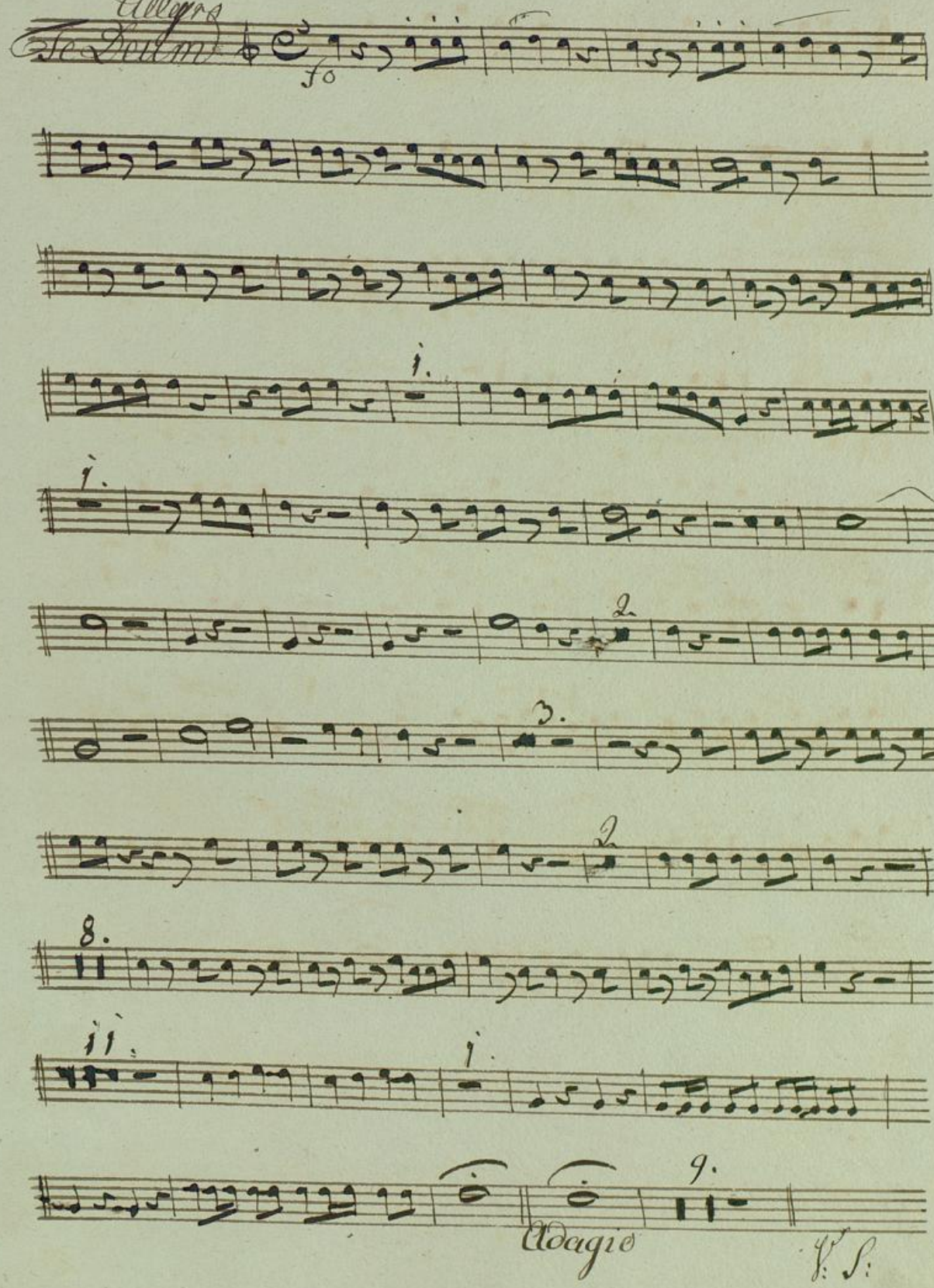

Badische Landesbibliothek
Karlsruhe

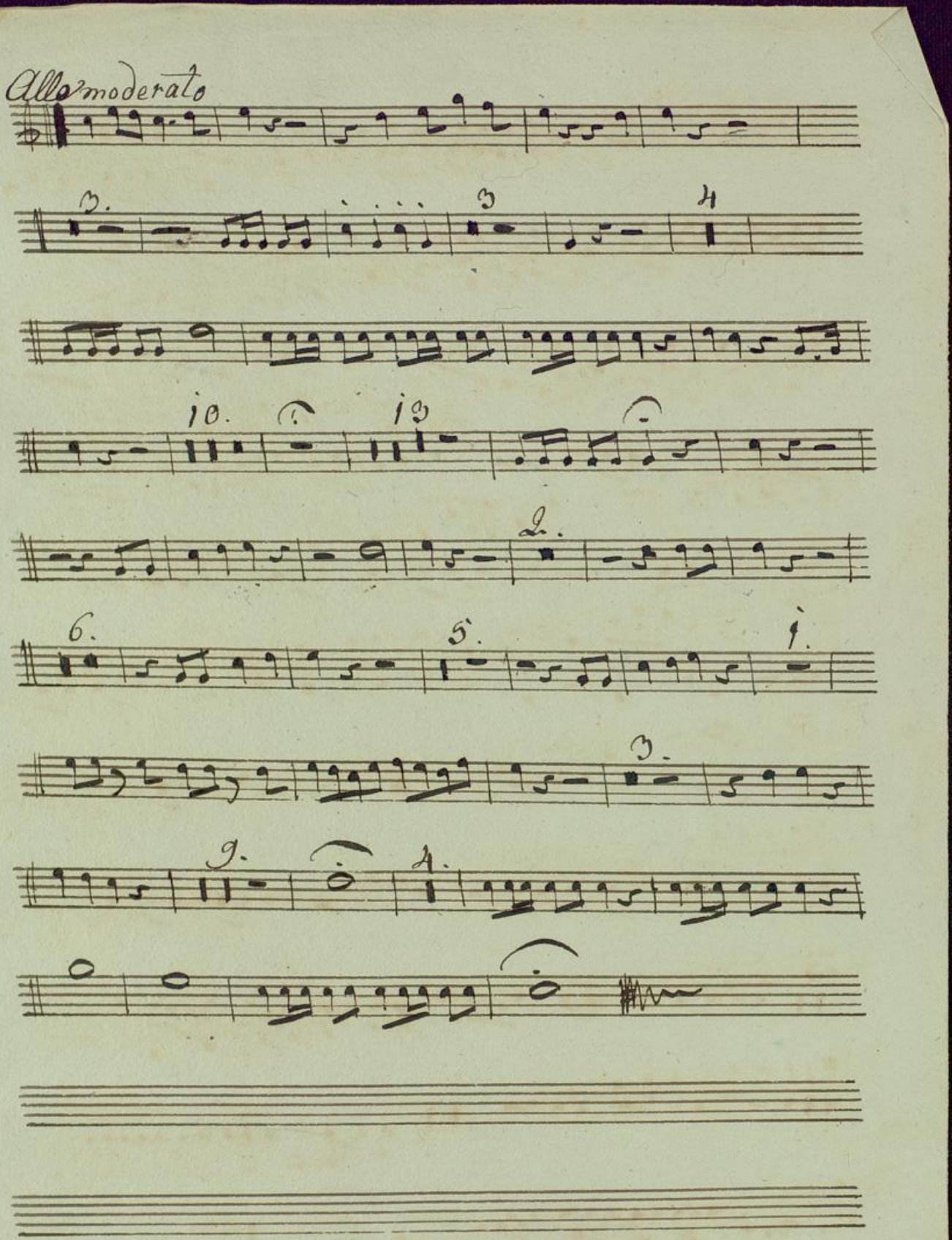

BLB Badische Landesbibliothek
Karlsruhe

Clarino Secondo in C. J. Haydn

Allegro

Te Deum

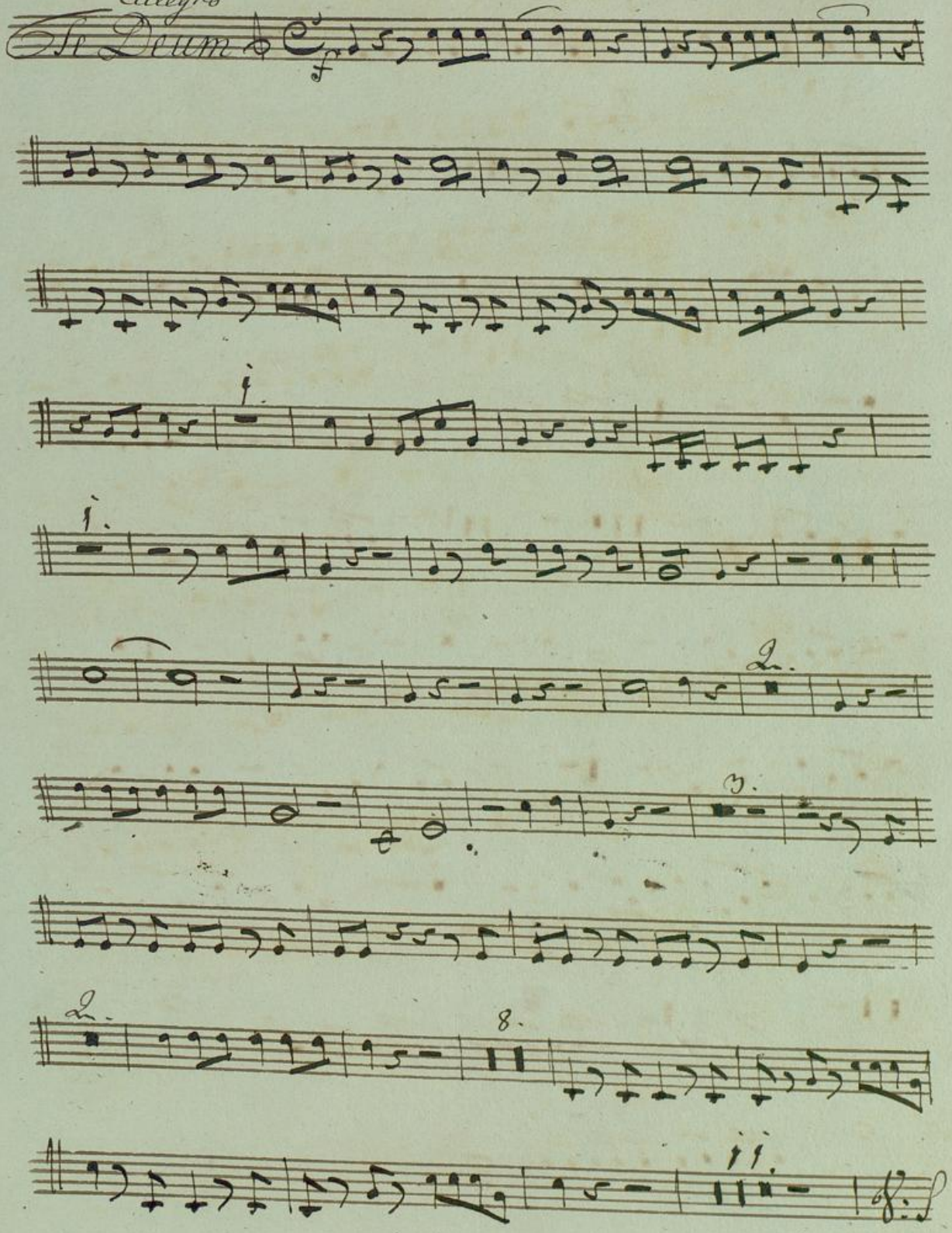

BLB Badische Landesbibliothek Karlsruhe

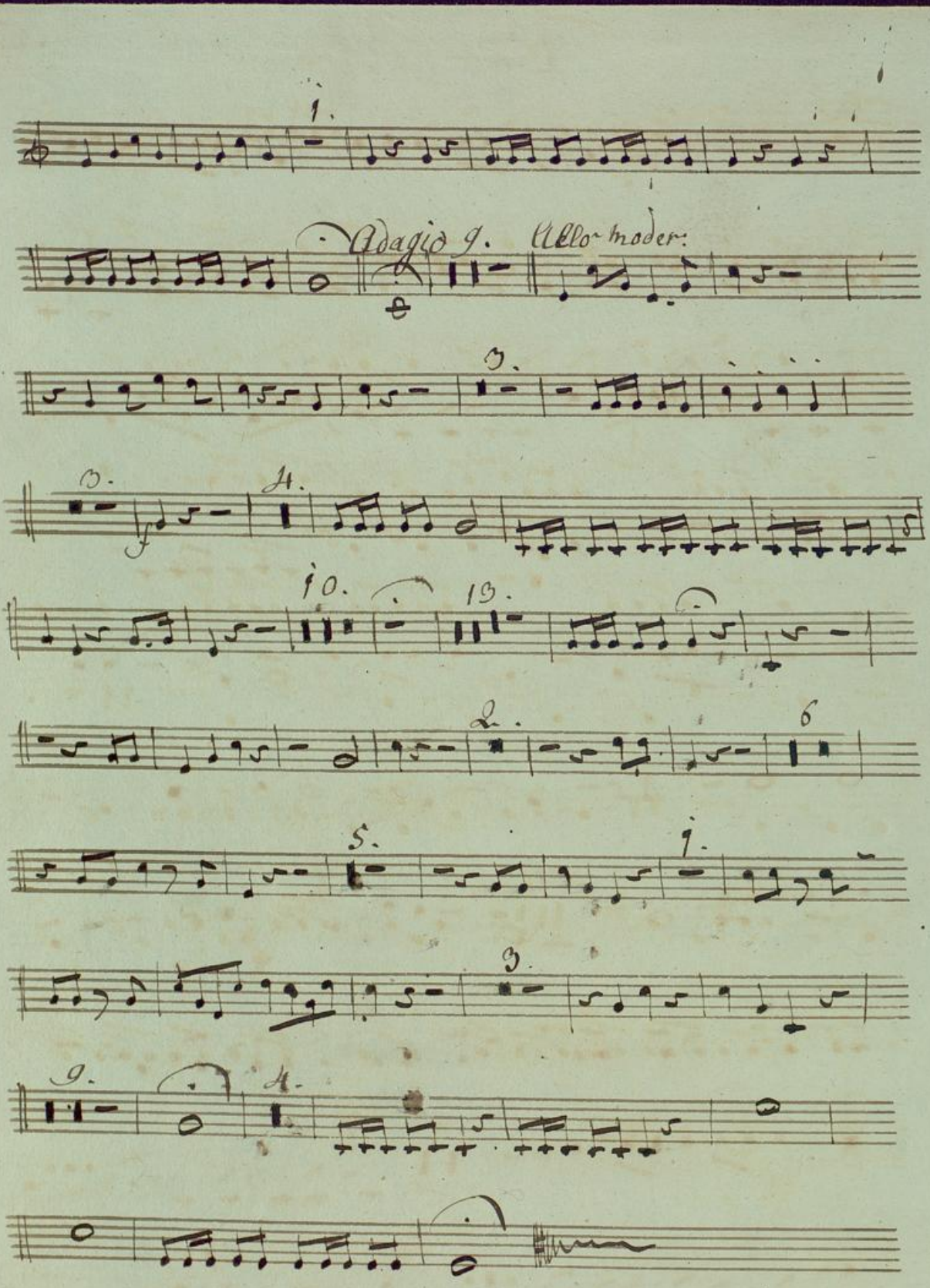
Adagio 9. Allo moder:

Clarino 3ds in C J. Haydn.

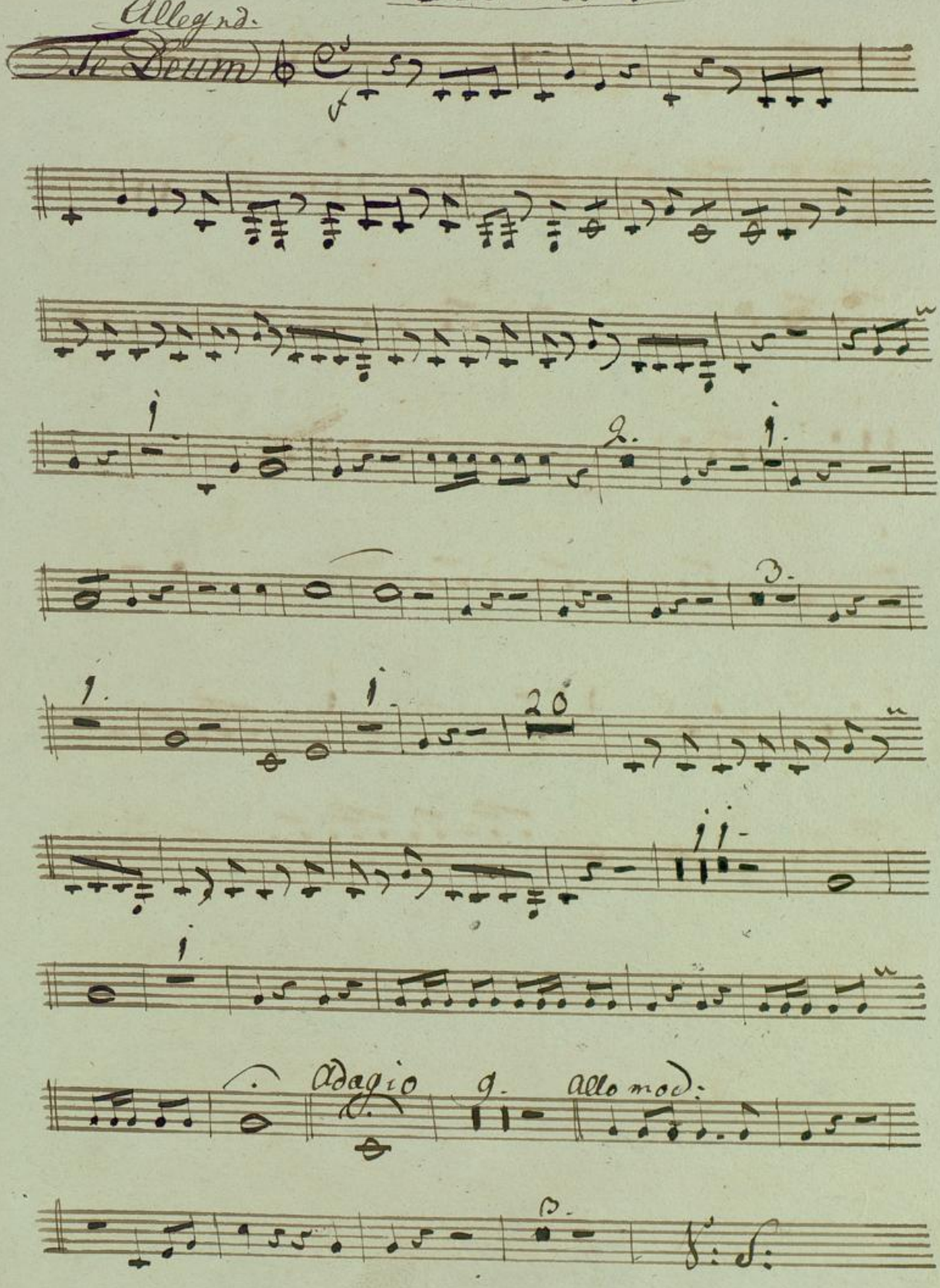

BLB Badische Landesbibliothek Karlsruhe

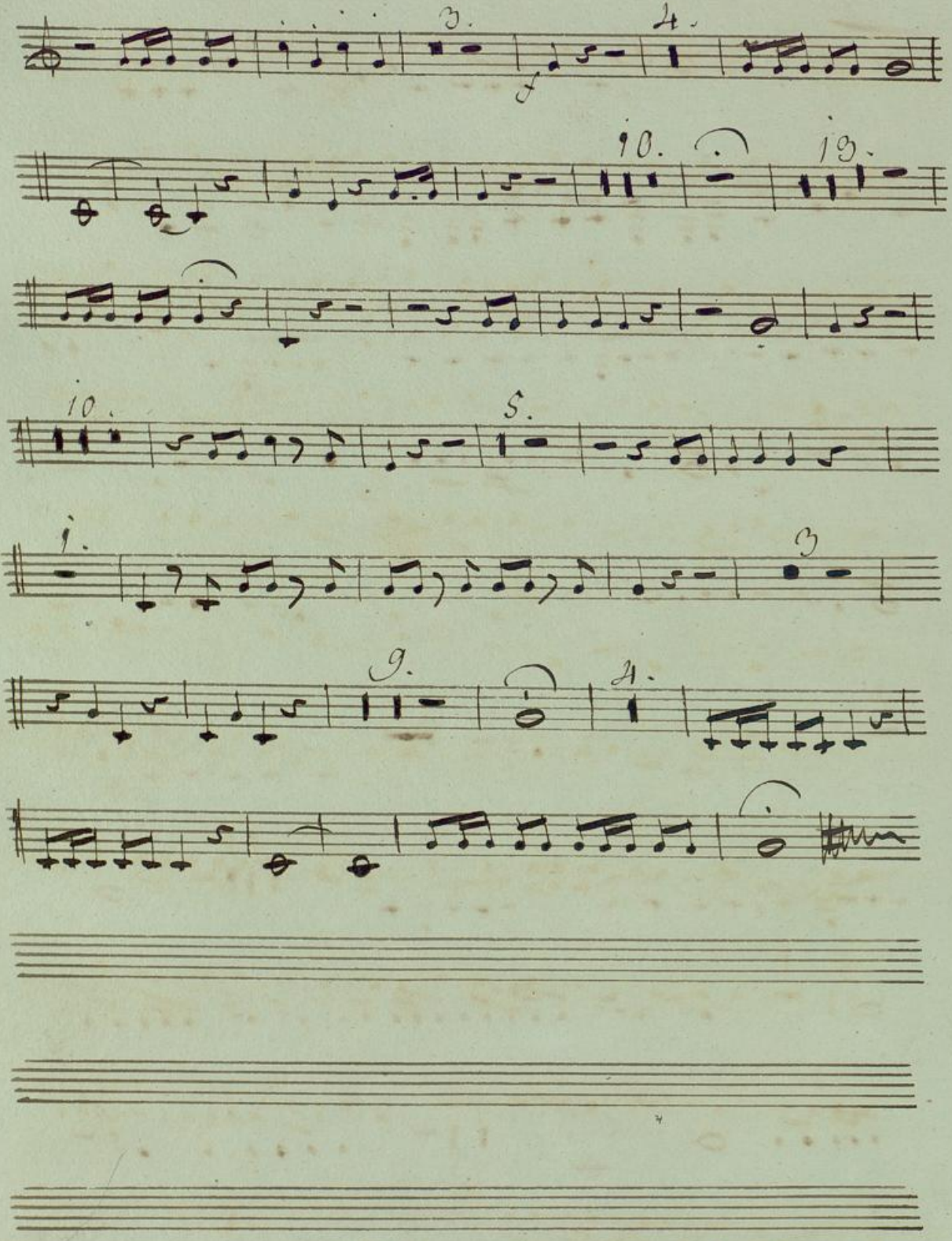

BLB Badische Landesbibliothek
Karlsruhe

Timpani in C. G.

J. Haydn

Allegro.

Te Deum

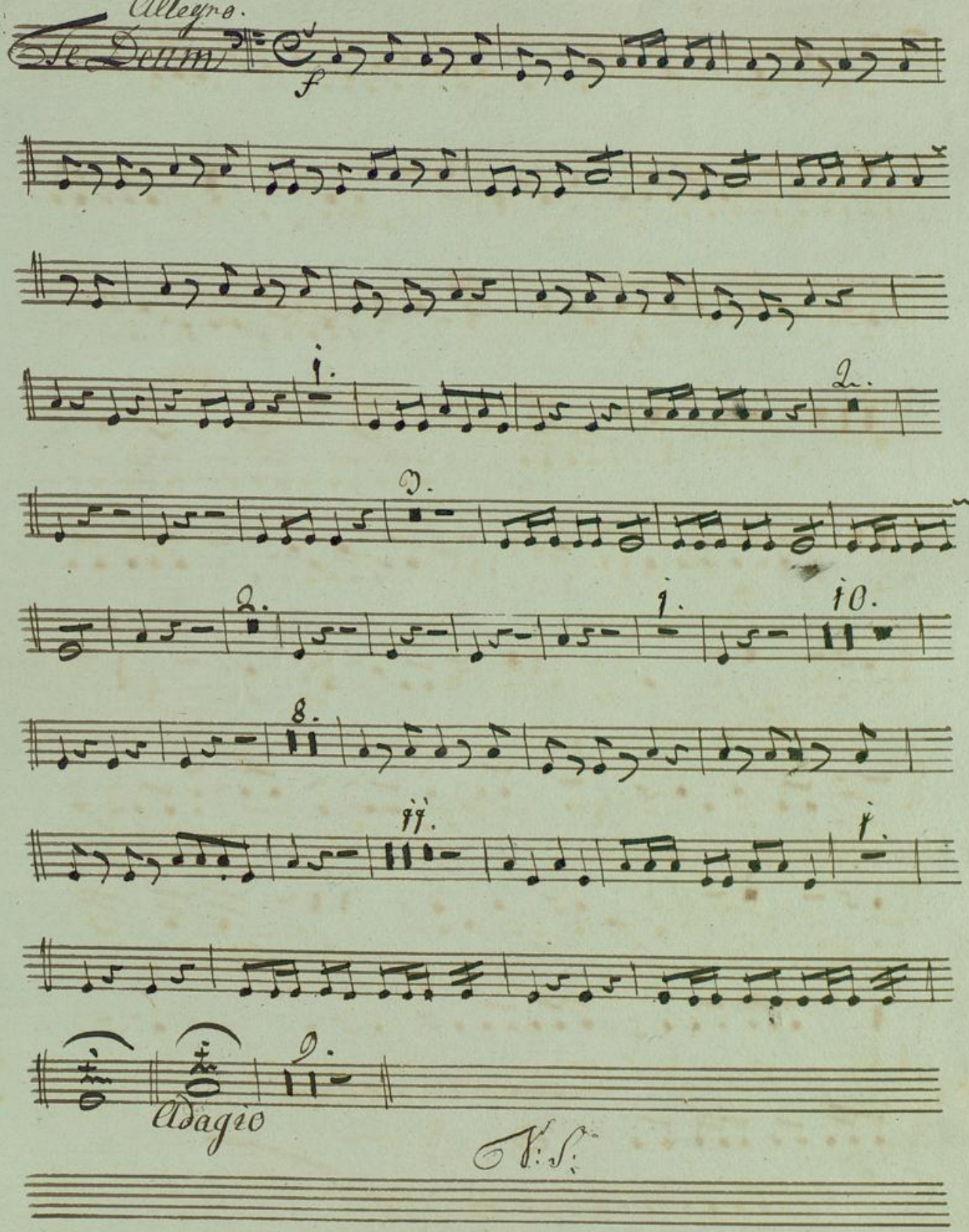

Badische Landesbibliothek
Karlsruhe

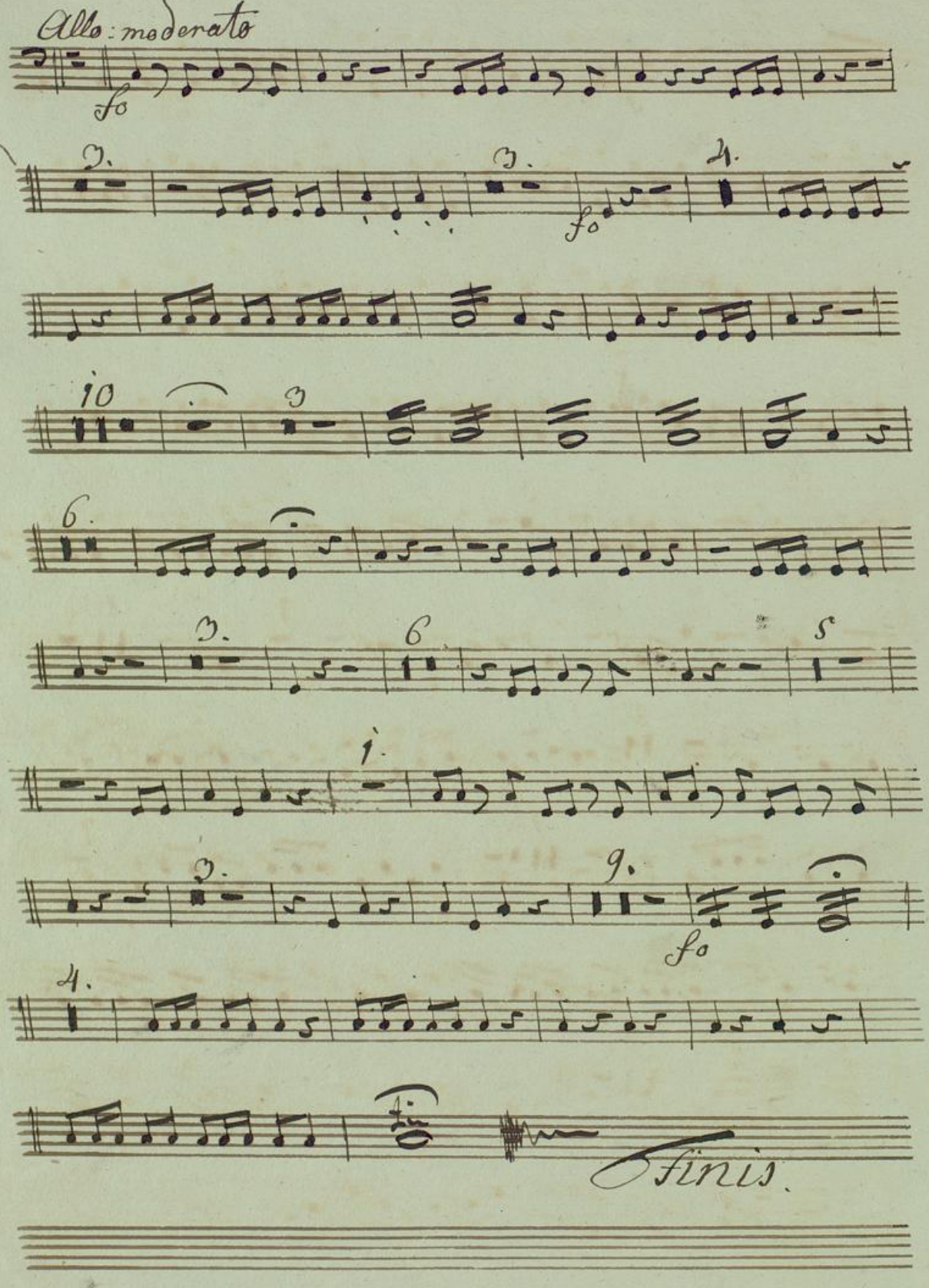

Badische Landesbibliothek
Karlsruhe

Te Deum von

Joseph Haydn

Organo & Violone

Badische Landesbibliothek
Karlsruhe

Organo-Bassi.

J. Haydn.

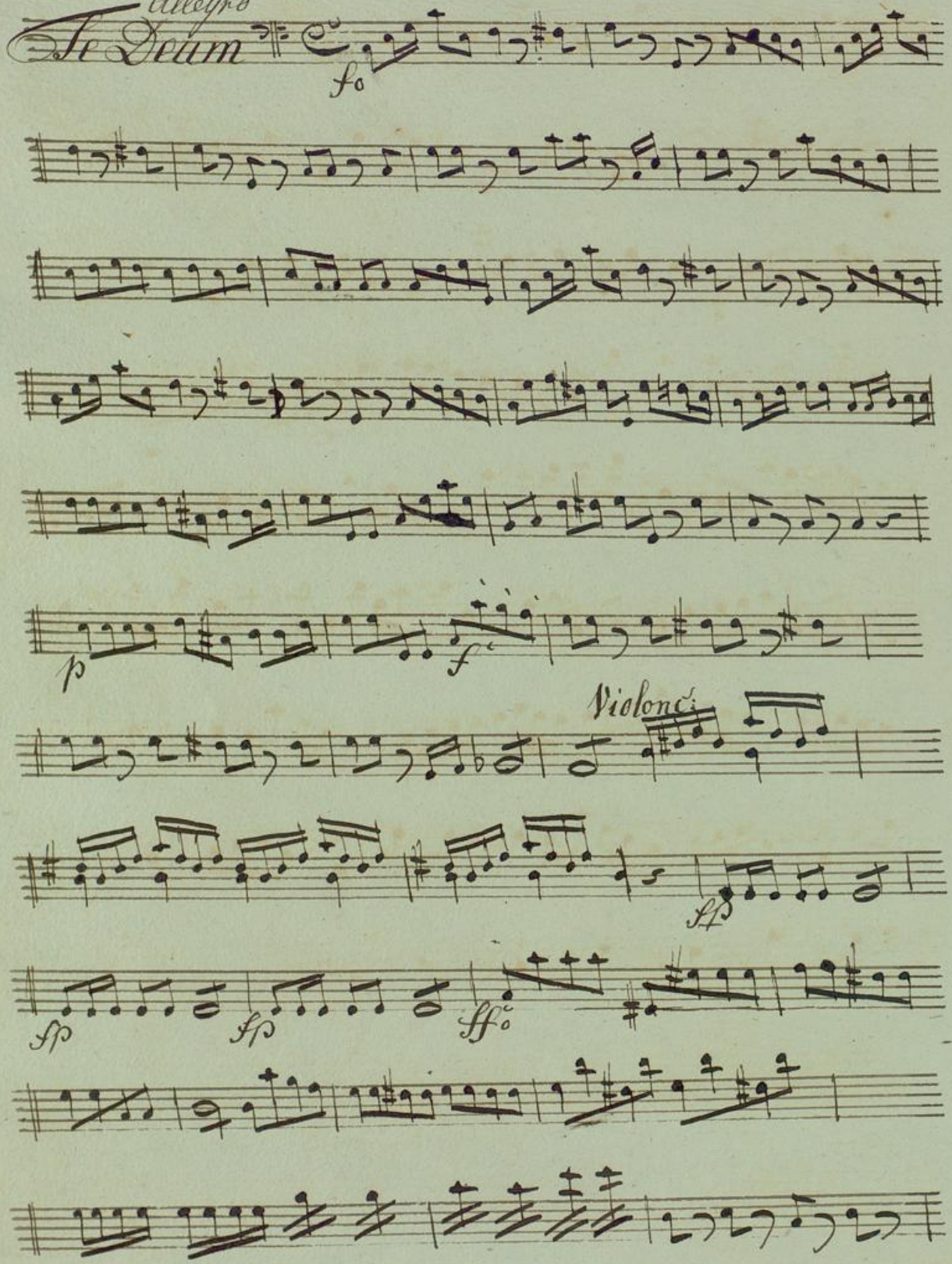

Badische Landesbibliothek
Karlsruhe

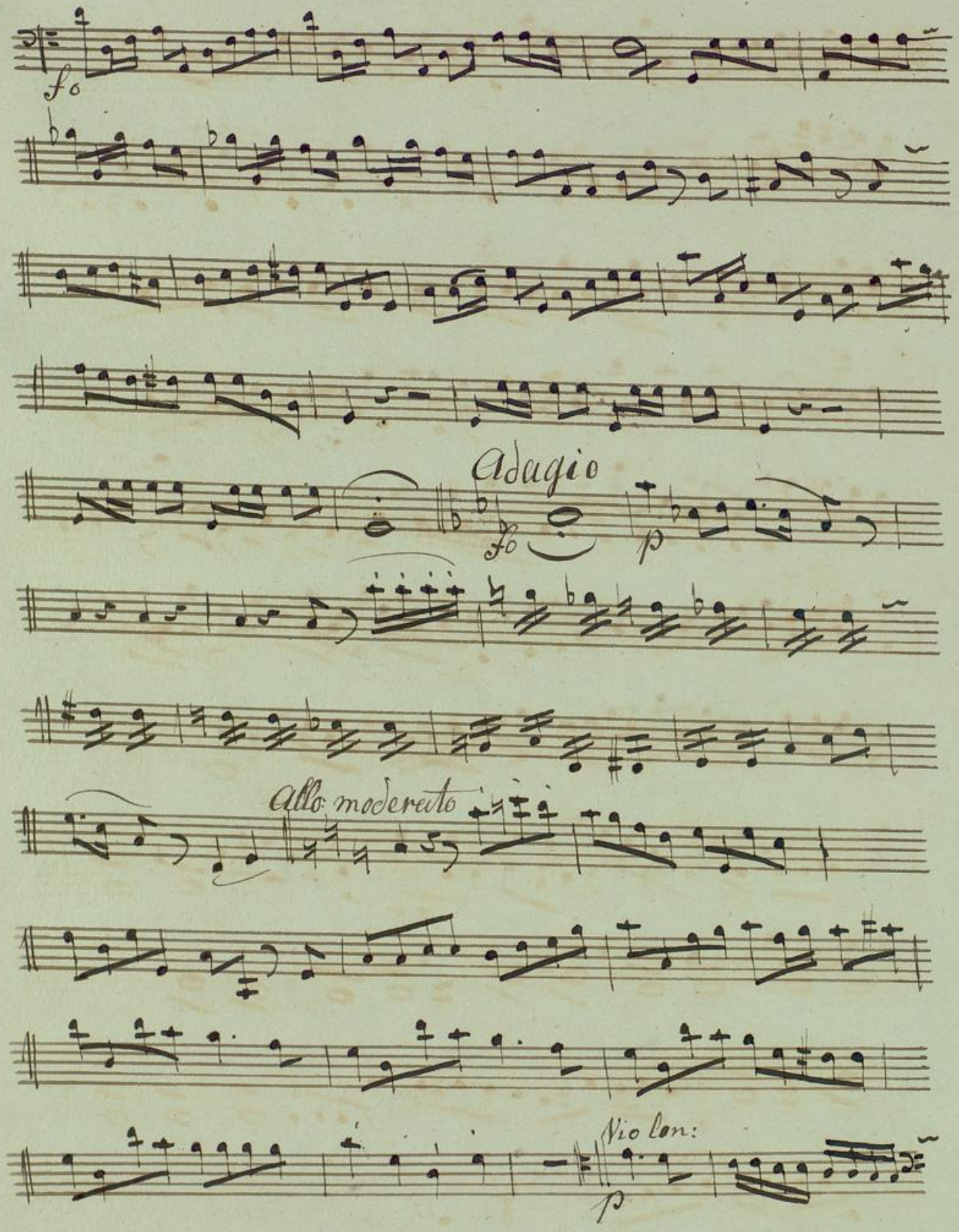
fo
Adagio
fo
p
Allo: moderato
Vio lon:
p

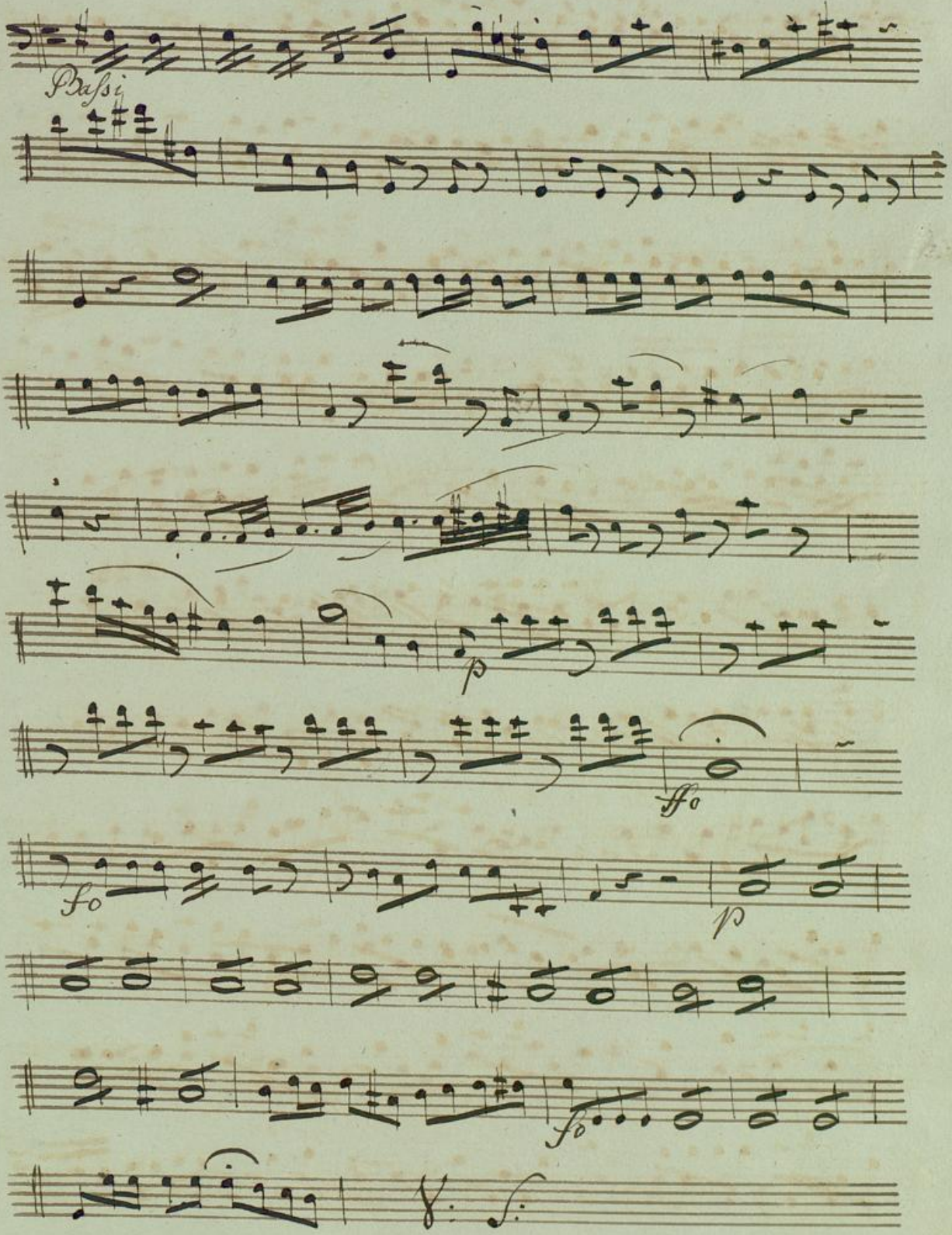

BLB Badische Landesbibliothek
Karlsruhe

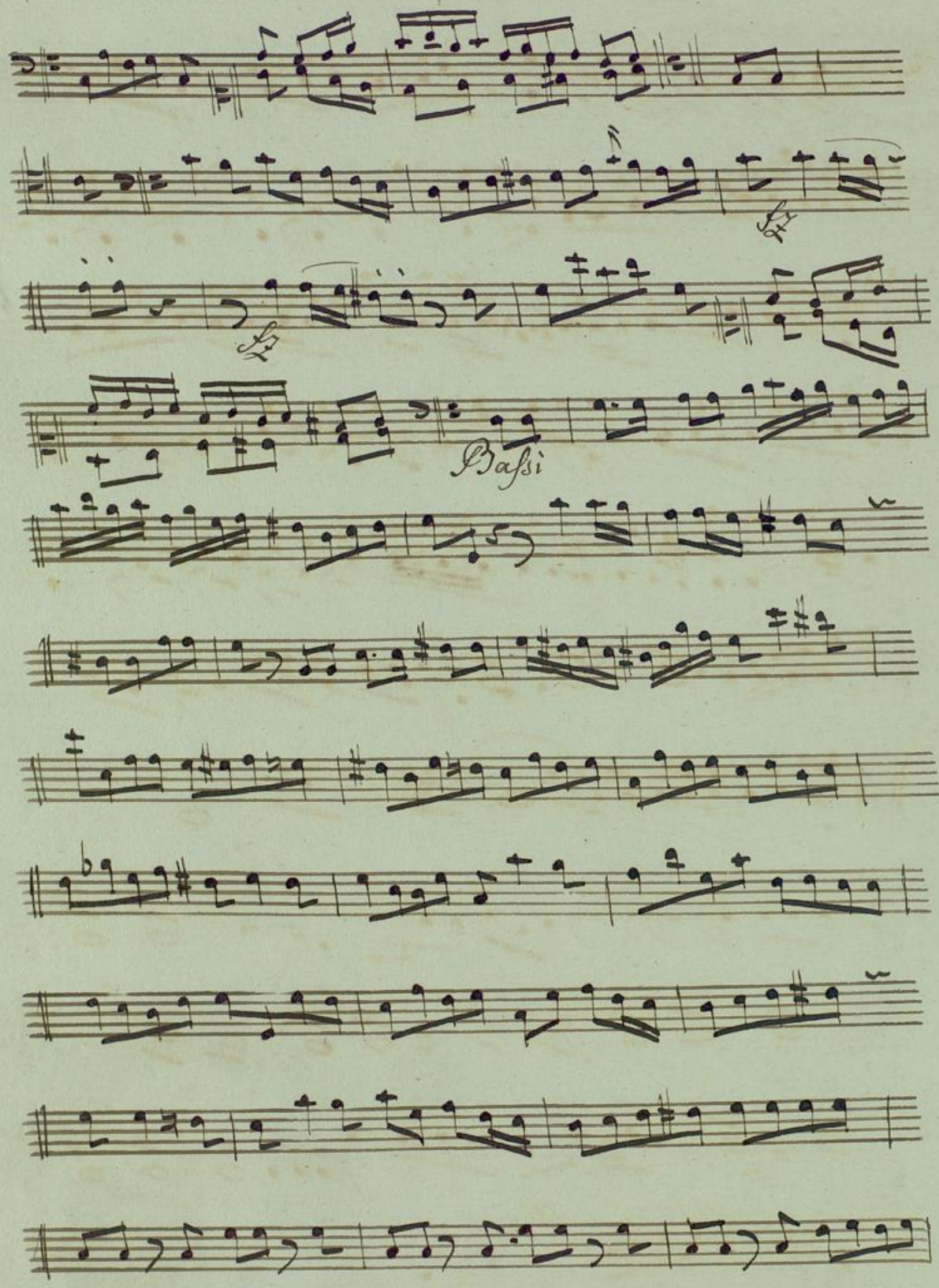

BLB Badische Landesbibliothek Karlsruhe

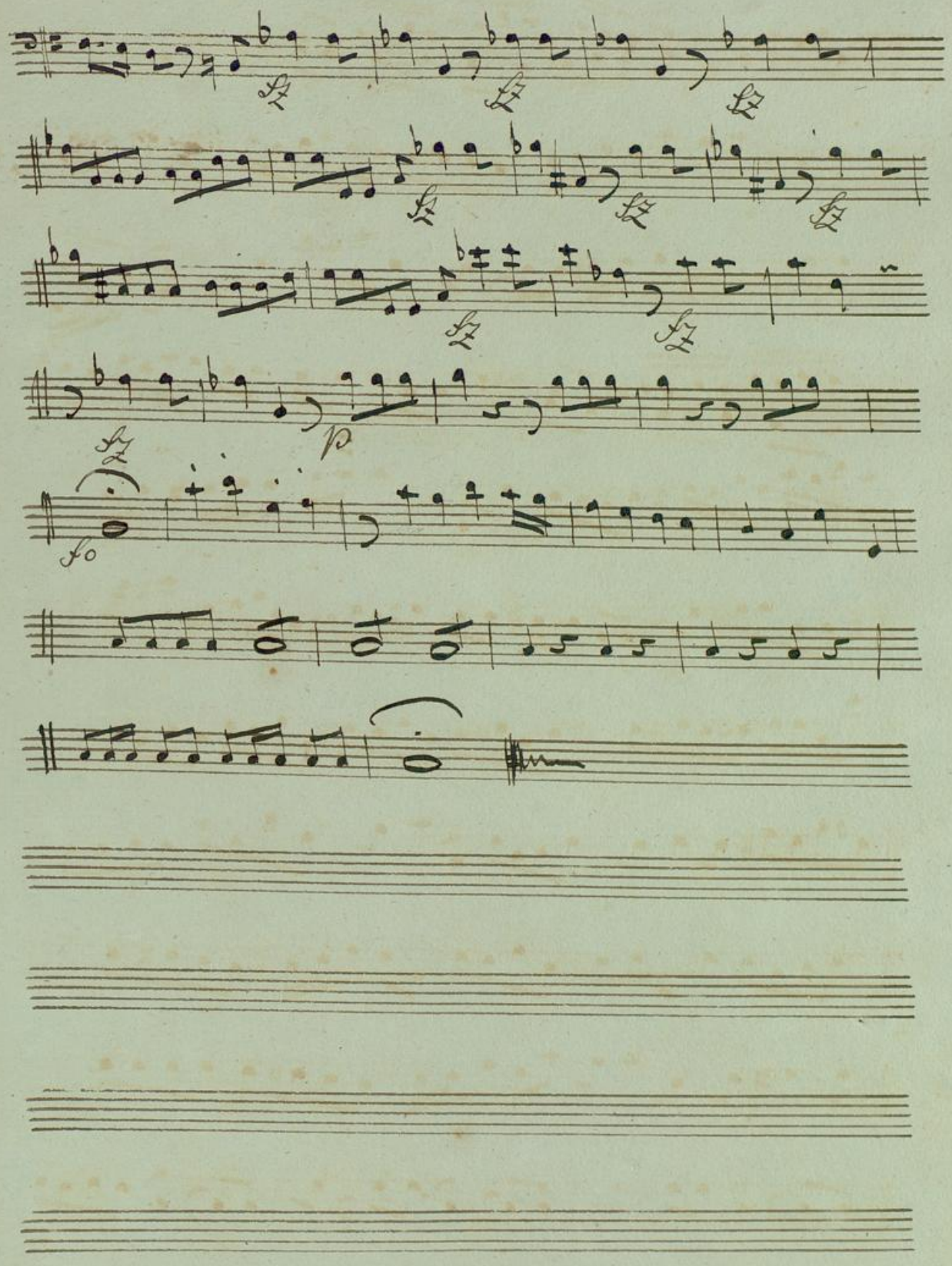

Te Deum von

Joseph Haydn

Orgel

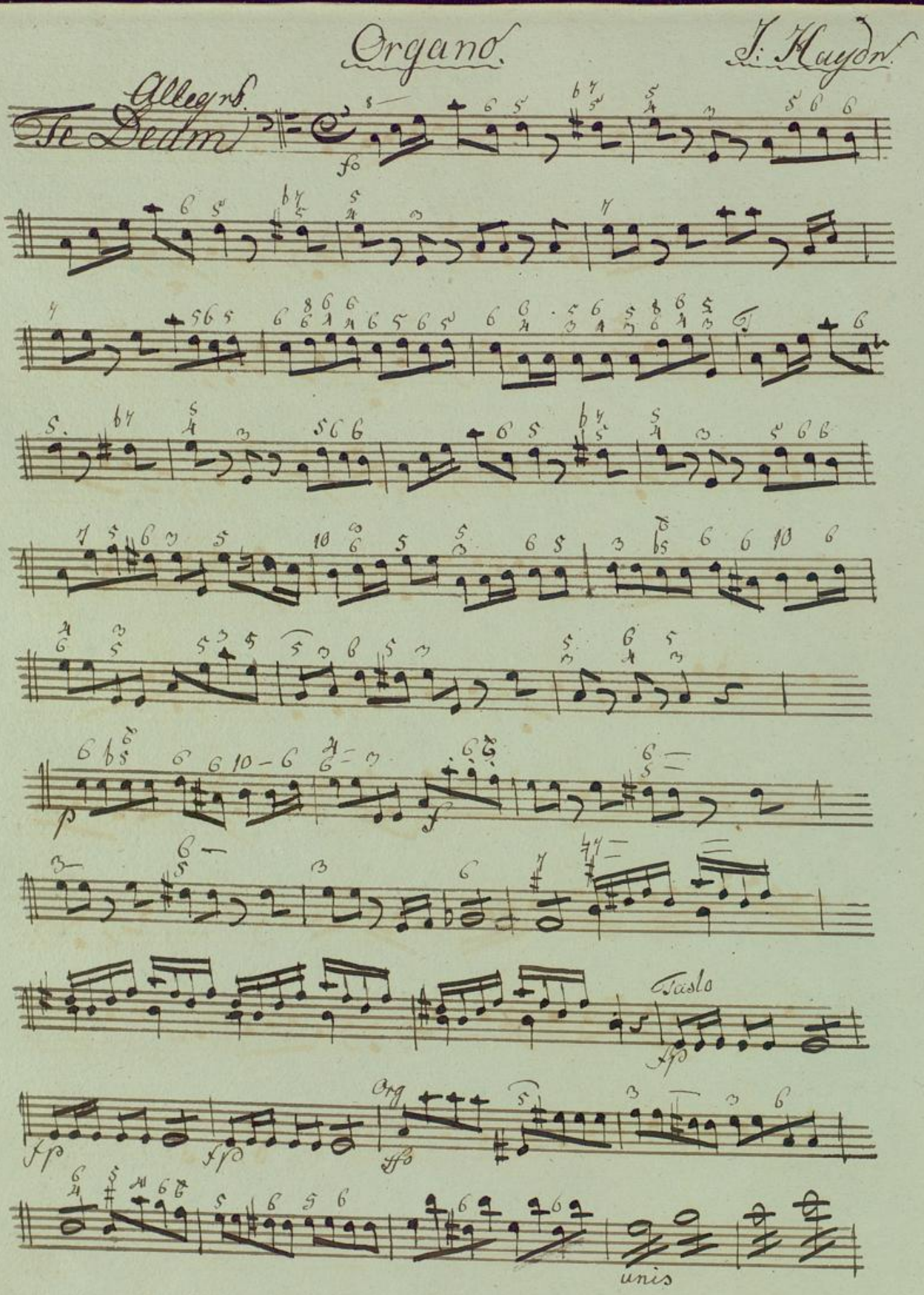
Organo.
J: Haydn.
Allegro
Te Deum
Tasto
Org
unis

Badische Landesbibliothek
Karlsruhe

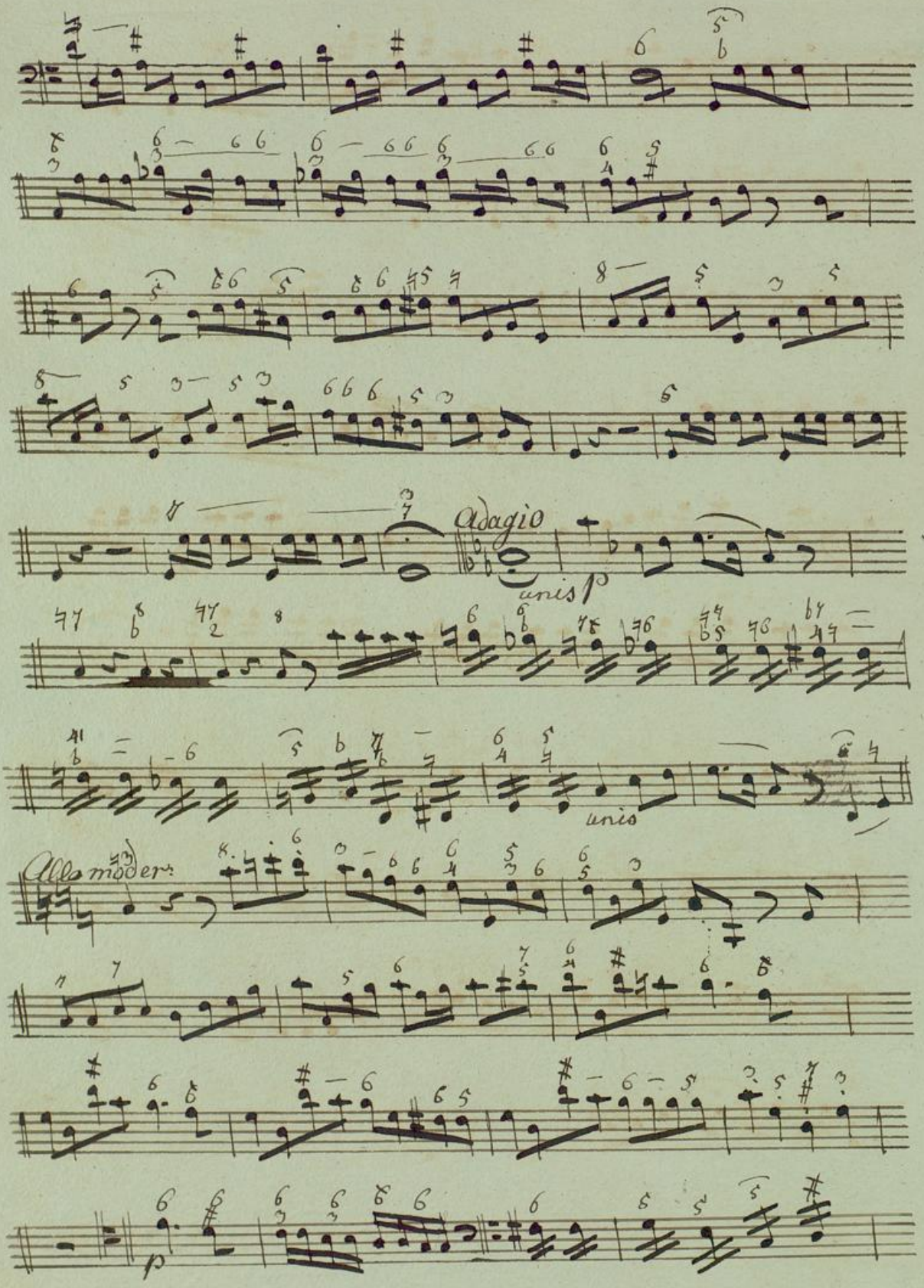

BLB Badische Landesbibliothek
Karlsruhe

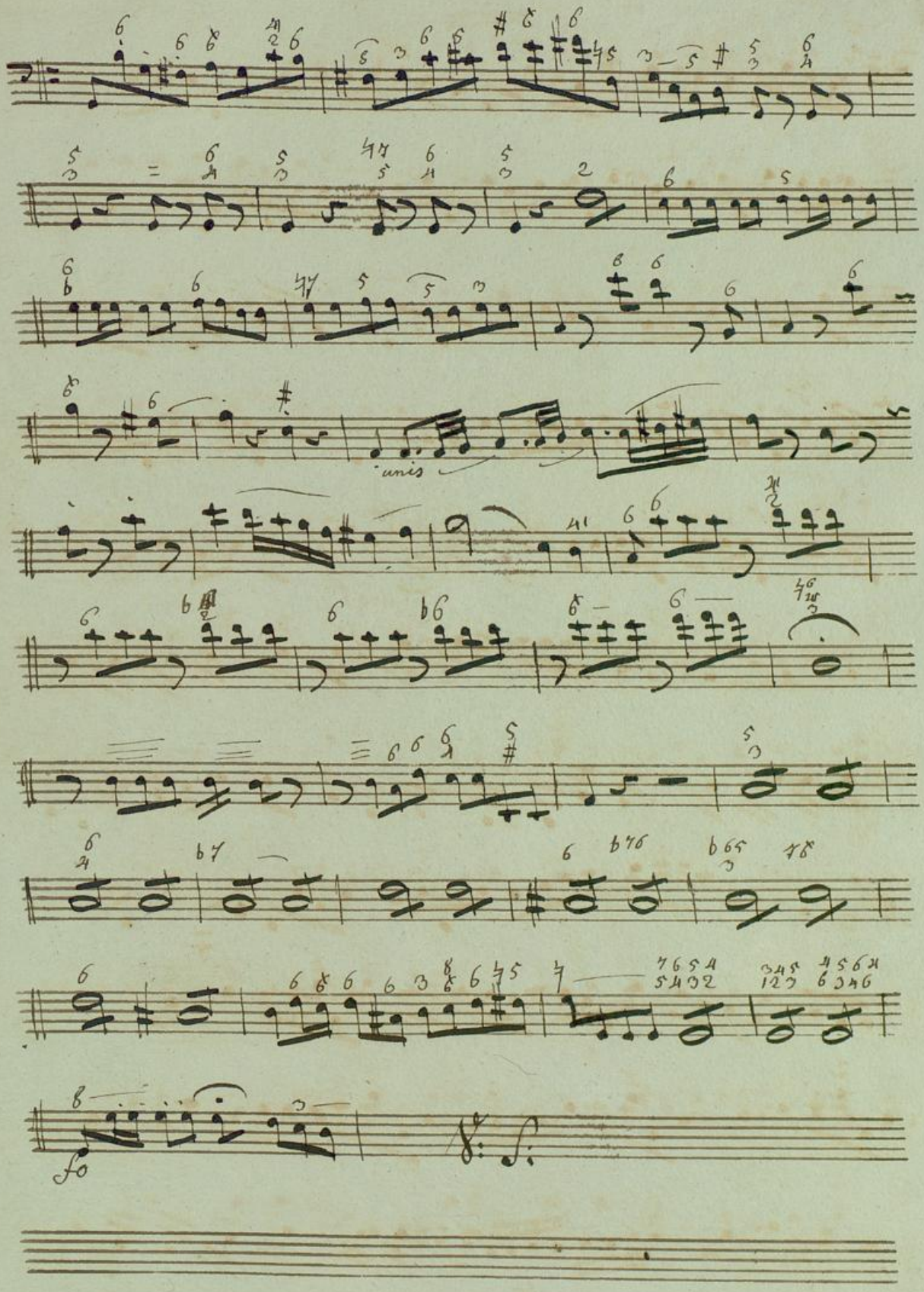

BLB Badische Landesbibliothek
Karlsruhe

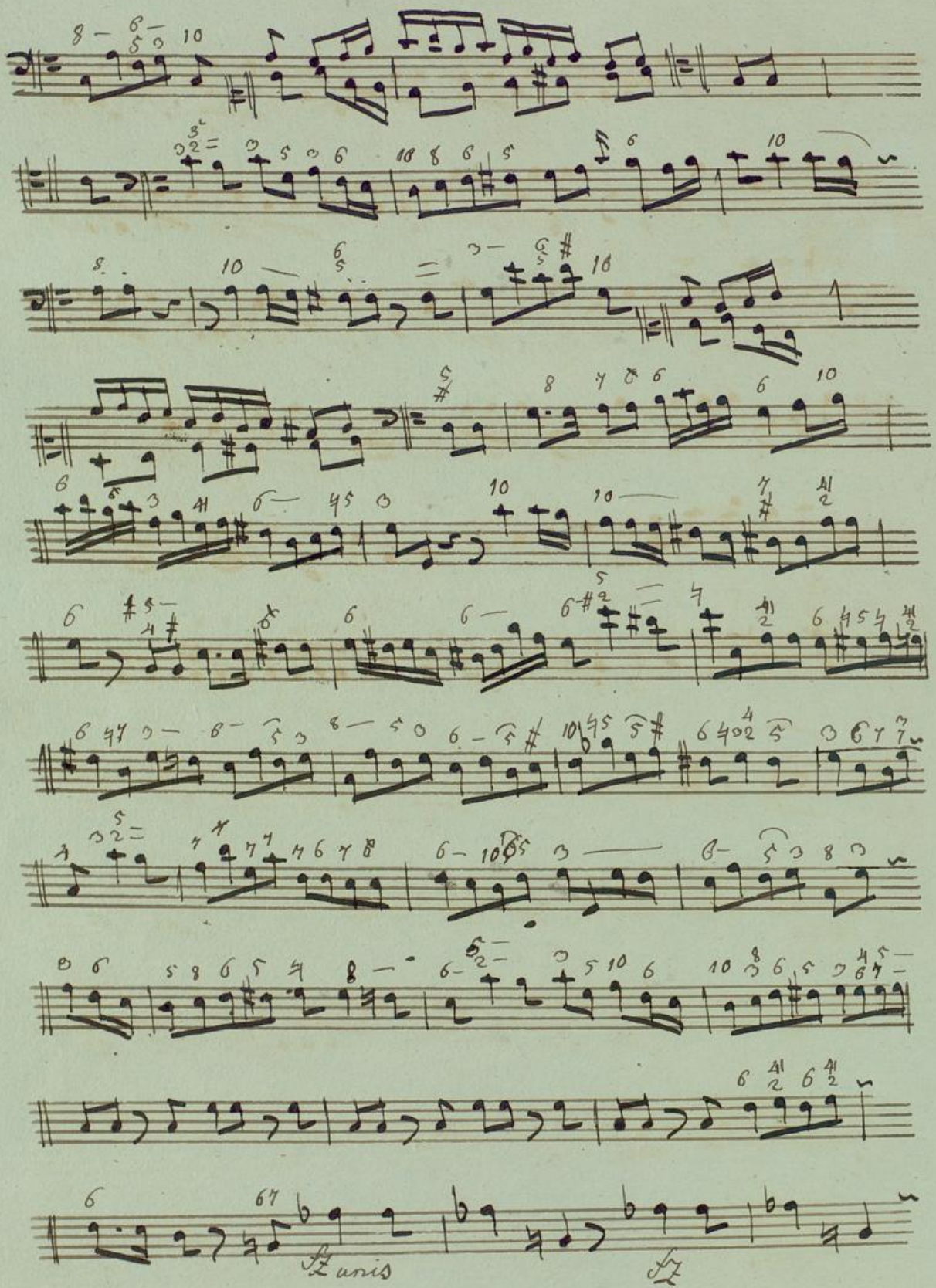

BLB Badische Landesbibliothek
Karlsruhe

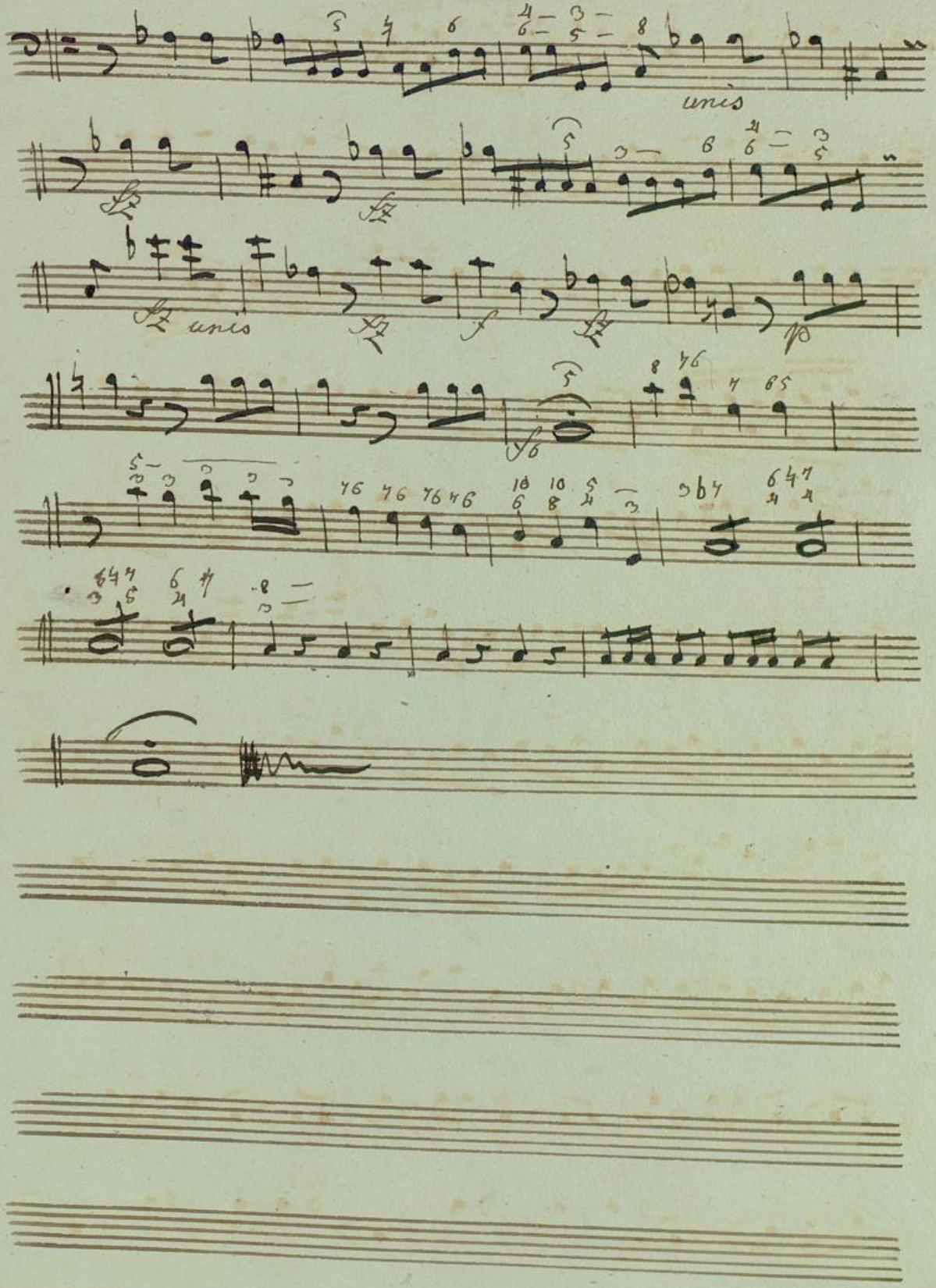
unis
unis

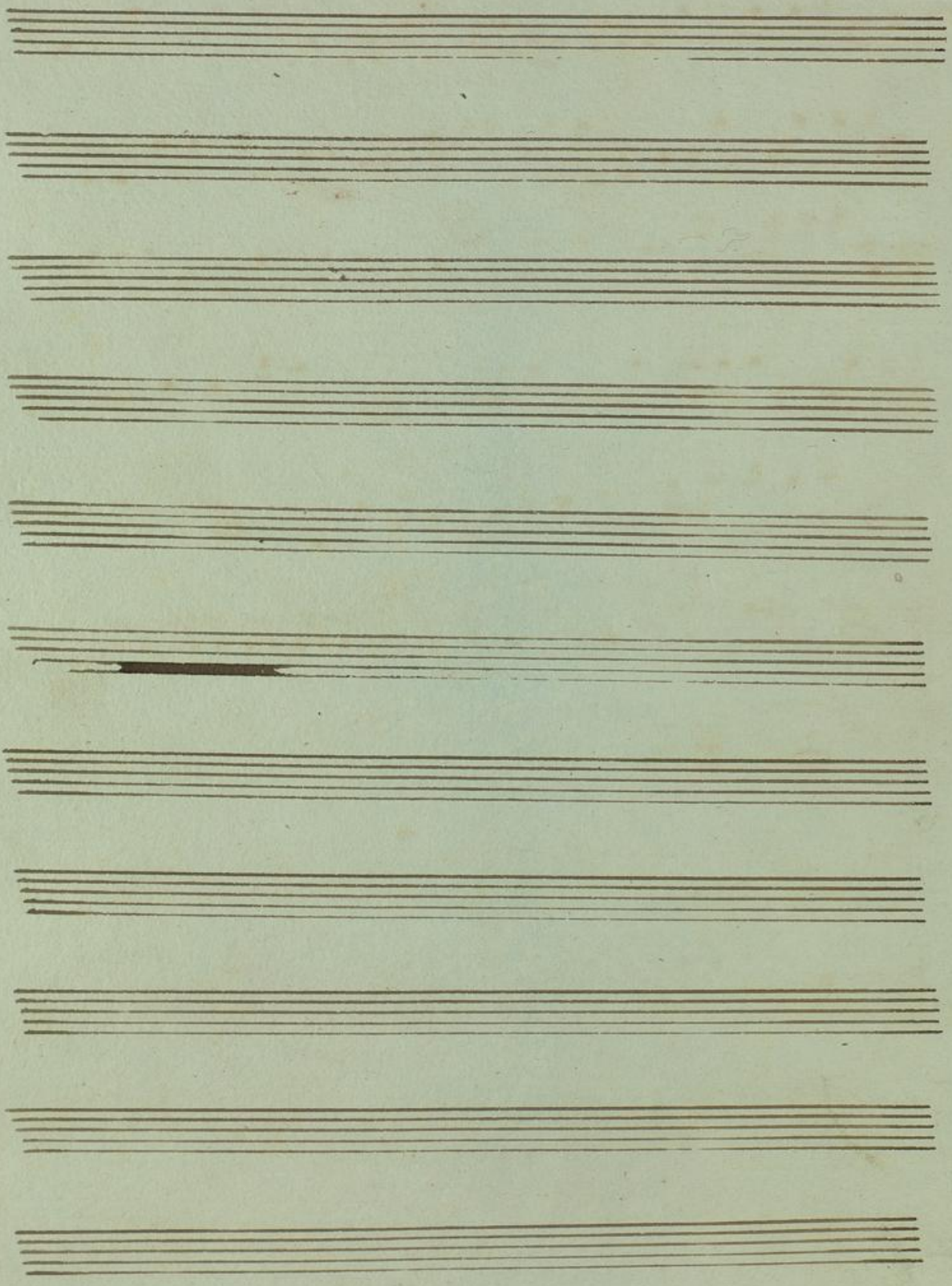

BLB Badische Landesbibliothek
Karlsruhe

Druck 1355

TE DEUM

à 4 Voci

coll' accompagnamento dell' Orchestra

composta

da

G. Haydn

Partitura

Te Deum

von

J. Haydn

mit unterlegtem deutschen Texte

von

PROF. C. A. H. CLODIUS

Leipzig

bey Breitkopf und Härtel

Pr. 1 Rthlr. 8. Gr.

B & H

BLB Badische Landesbibliothek Karlsruhe

TE DEUM.

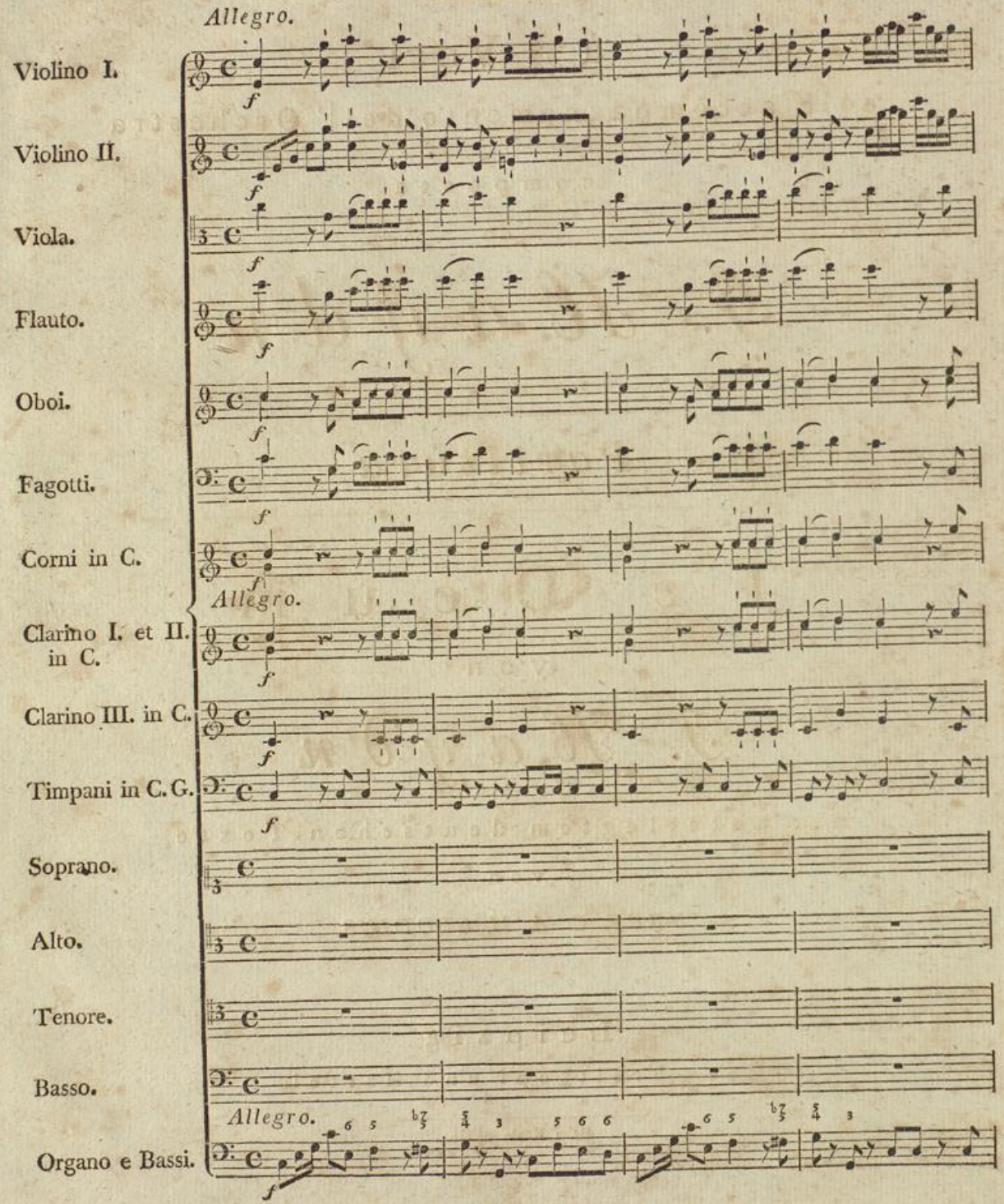

Badische Landesbibliothek
Karlsruhe

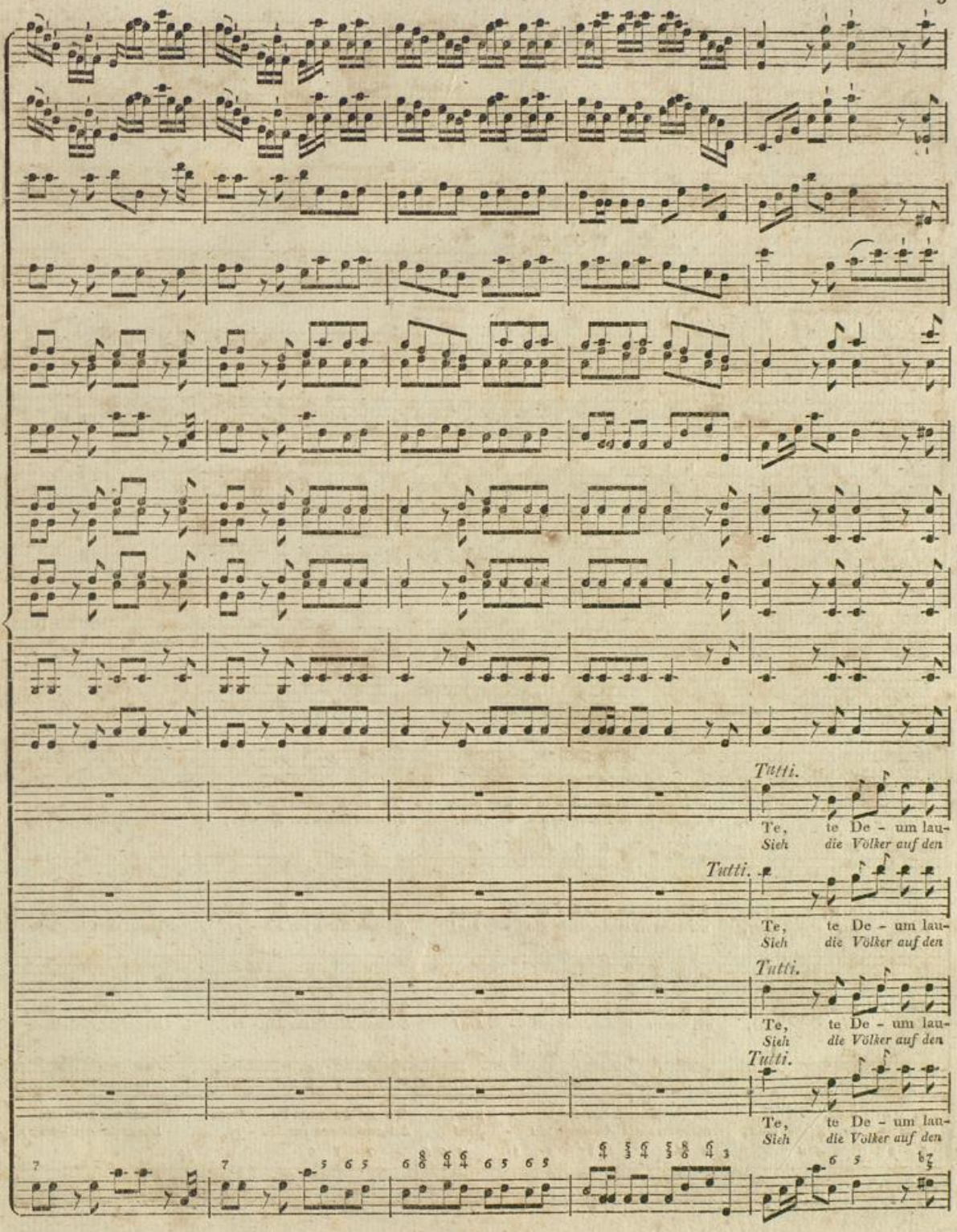
Tutti.
Te, te De - um lau-
Sieh die Völker auf den
Tutti.
Te, te De - um lau-
Sieh die Völker auf den
Tutti.
Te, te De - um lau-
Sieh die Völker auf den
Tutti.
Te, te De - um lau-
Sieh die Völker auf den

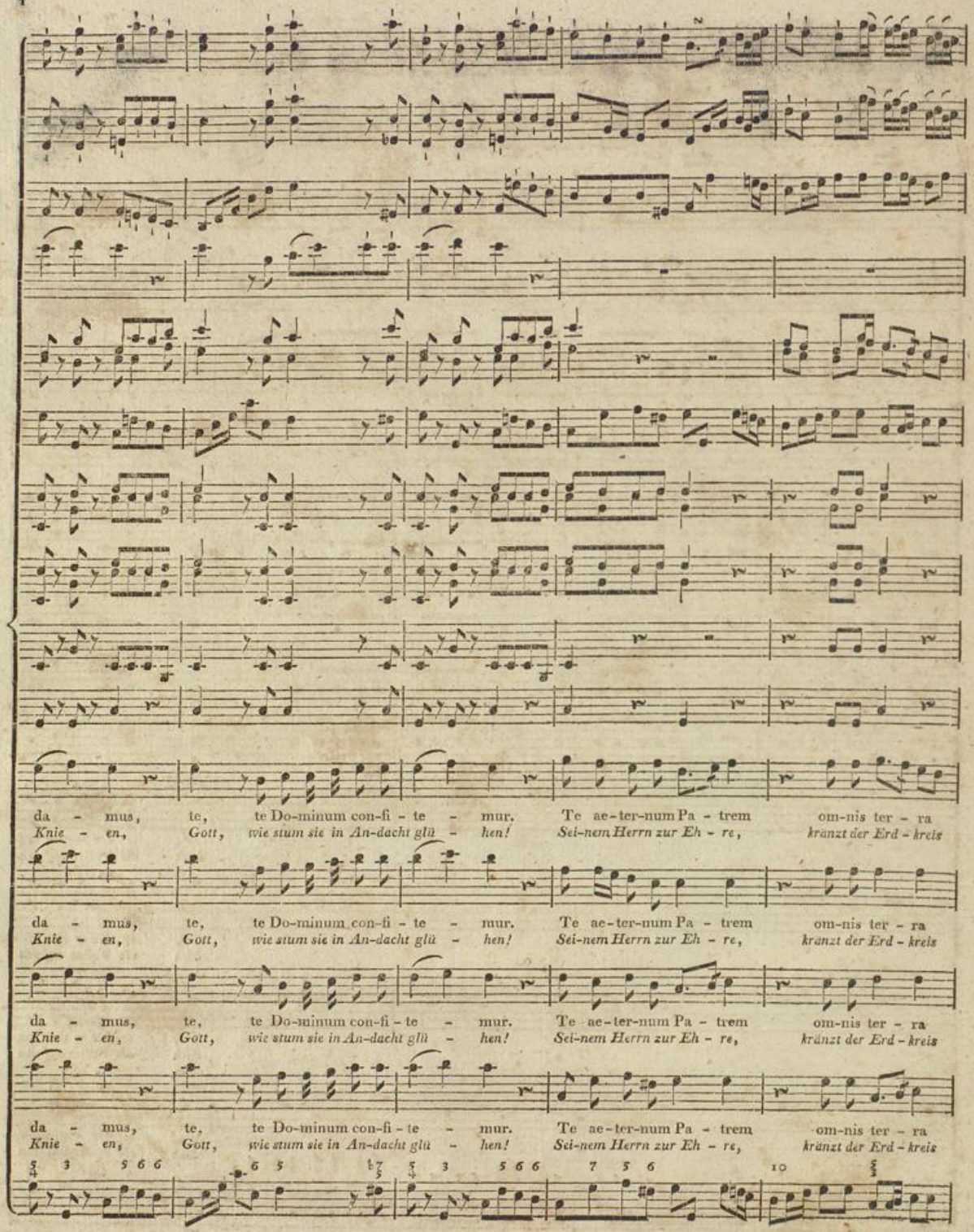

Badische Landesbibliothek
Karlsruhe

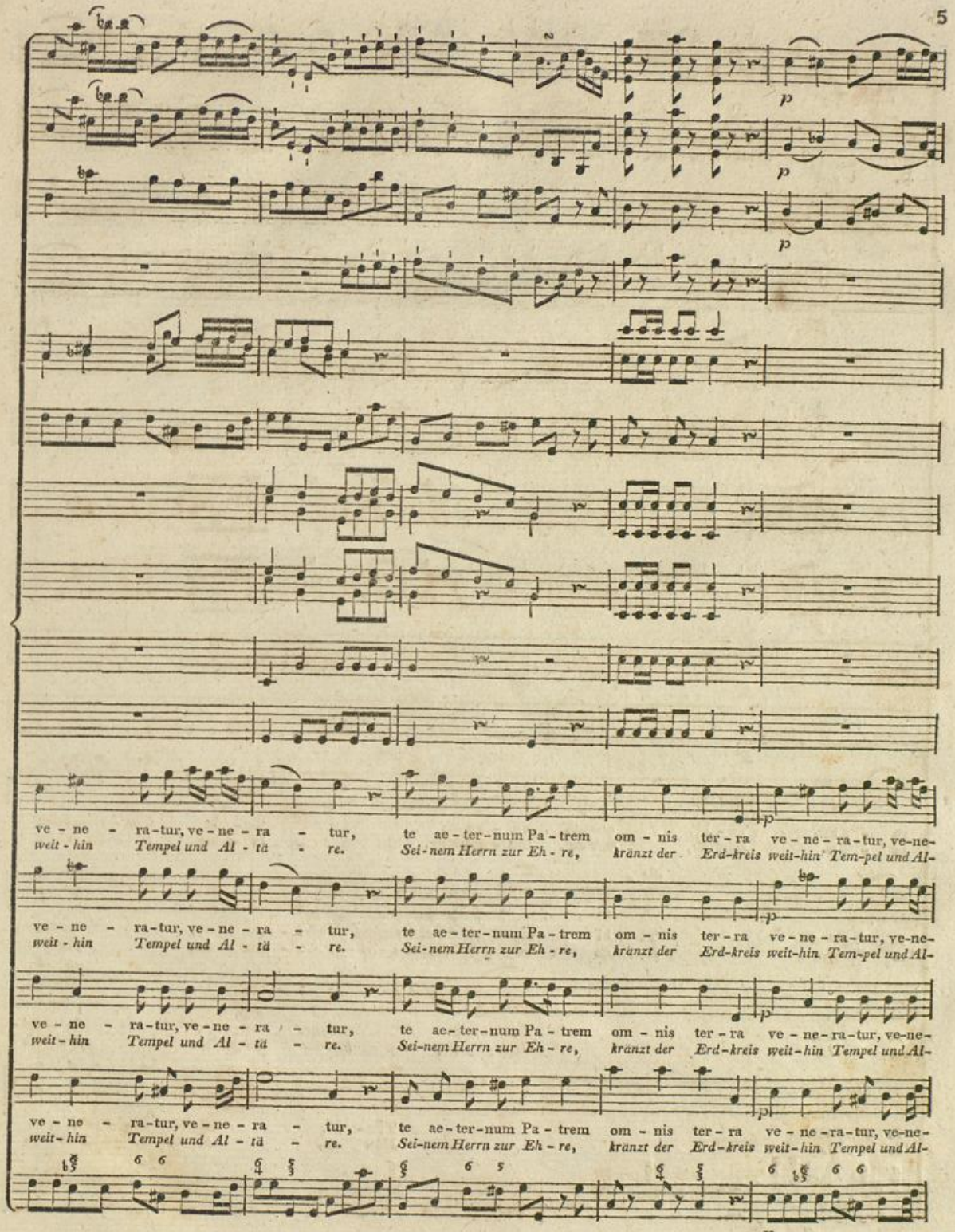
ve - ne - ra-tur, ve - ne - ra - tur, te ae - ter - num Pa - trem om - nis ter - ra ve - ne - ra - tur, ve-ne-
weit - hin Tempel und Al - tä - re. Sei - nem Herrn zur Eh - re, kränzt der Erd-kreis weit-hin Tem-pel und Al-
ve - ne - ra-tur, ve - ne - ra - tur, te ae - ter - num Pa - trem om - nis ter - ra ve - ne - ra - tur, ve-ne-
weit - hin Tempel und Al - tä - re. Sei - nem Herrn zur Eh - re, kränzt der Erd-kreis weit-hin Tem-pel und Al-
ve - ne - ra-tur, ve - ne - ra - tur, te ae - ter - num Pa - trem om - nis ter - ra ve - ne - ra - tur, ve-ne-
weit - hin Tempel und Al - tä - re. Sei - nem Herrn zur Eh - re, kränzt der Erd-kreis weit-hin Tempel und Al-
ve - ne - ra-tur, ve - ne - ra - tur, te ae - ter - num Pa - trem om - nis ter - ra ve - ne - ra - tur, ve-ne-
weit - hin Tempel und Al - tä - re. Sei - nem Herrn zur Eh - re, kränzt der Erd-kreis weit-hin Tempel und Al-

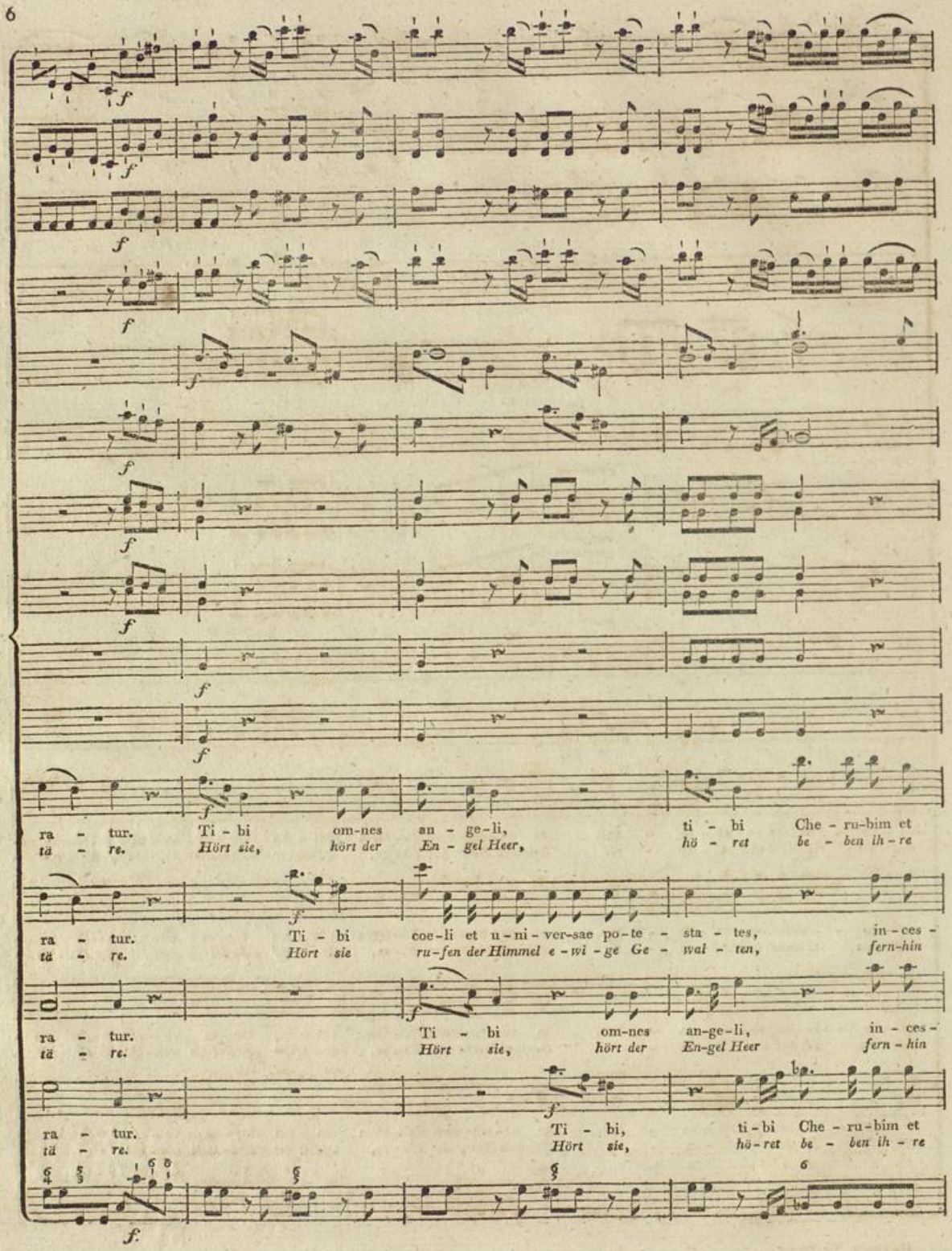
ra - tur. Ti - bi om-nes an - ge-li, ti - bi Che - ru-bim et
tä - re. Hört sie, hört der En - gel Heer, hö - ret be - ben ih - re
ra - tur. Ti - bi coe-li et u-ni-ver-sae po-te - sta - tes, in - ces -
tä - re. Hört sie ru-fen der Himmel e-wi-ge Ge - wal - ten, fern-hin
ra - tur. Ti - bi om-nes an-ge-li, in - ces -
tä - re. Hört sie, hört der En-gel Heer fern - hin
ra - tur. Ti - bi, ti - bi Che - ru-bim et
tä - re. Hört sie, hö - ret be - ben ih - re

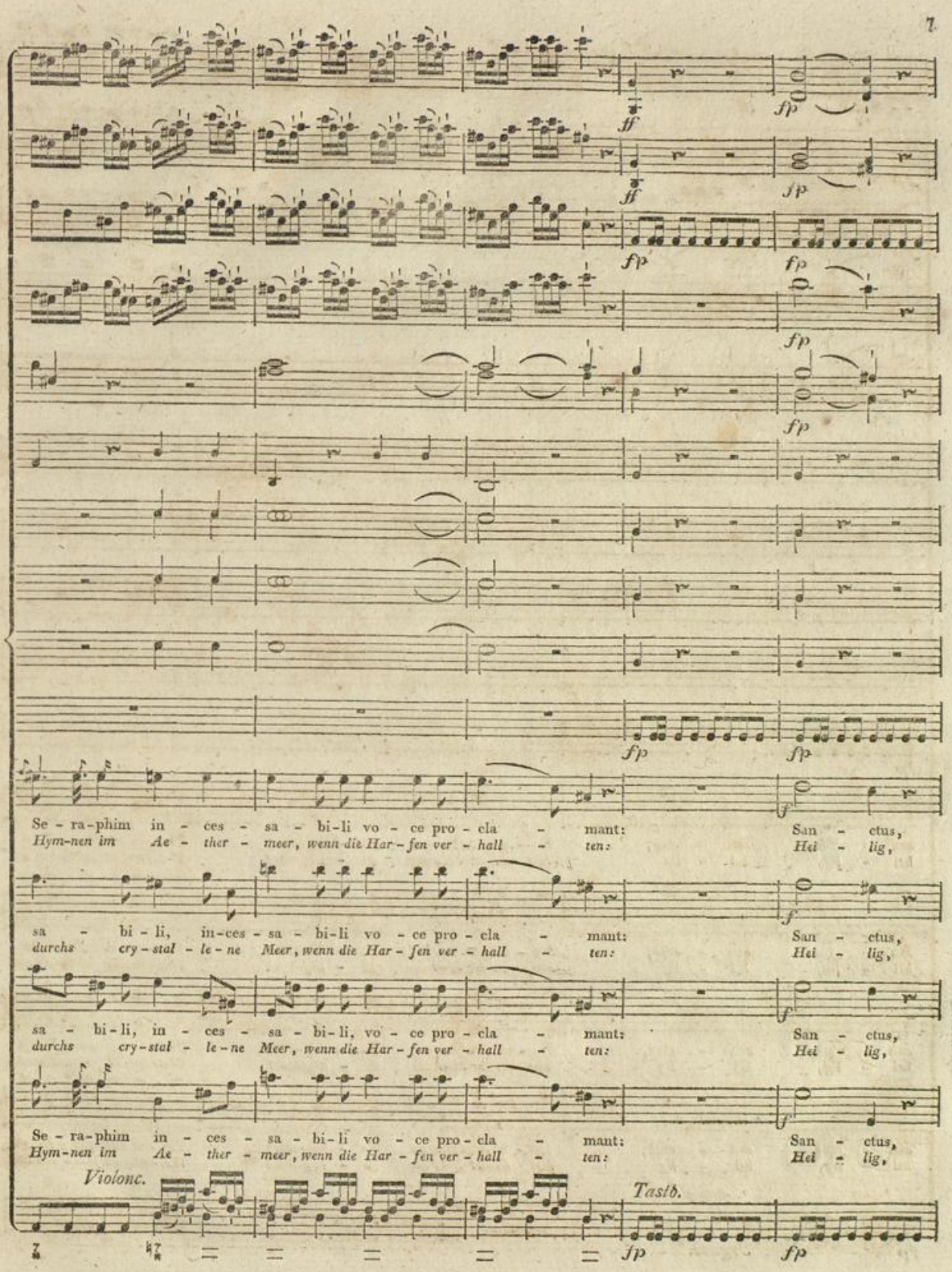
Se - ra-phim in - ces - sa - bi-li vo - ce pro - cla - mant: San - ctus,
Hym-nen im Ae - ther - meer, wenn die Har - fen ver - hall - ten: Hei - lig,
sa - bi - li, in-ces - sa - bi-li vo - ce pro - cla - mant: San - ctus,
durchs cry - stal - le - ne Meer, wenn die Har - fen ver - hall - ten: Hei - lig,
sa - bi-li, in - ces - sa - bi-li, vo - ce pro - cla - mant: San - ctus,
durchs cry-stal - le-ne Meer, wenn die Har - fen ver - hall - ten: Hei - lig,
Se - ra-phim in - ces - sa - bi-li vo - ce pro - cla - mant: San - ctus,
Hym-nen im Ae - ther - meer, wenn die Har - fen ver - hall - ten: Hei - lig,
Violonc.
Tastb.

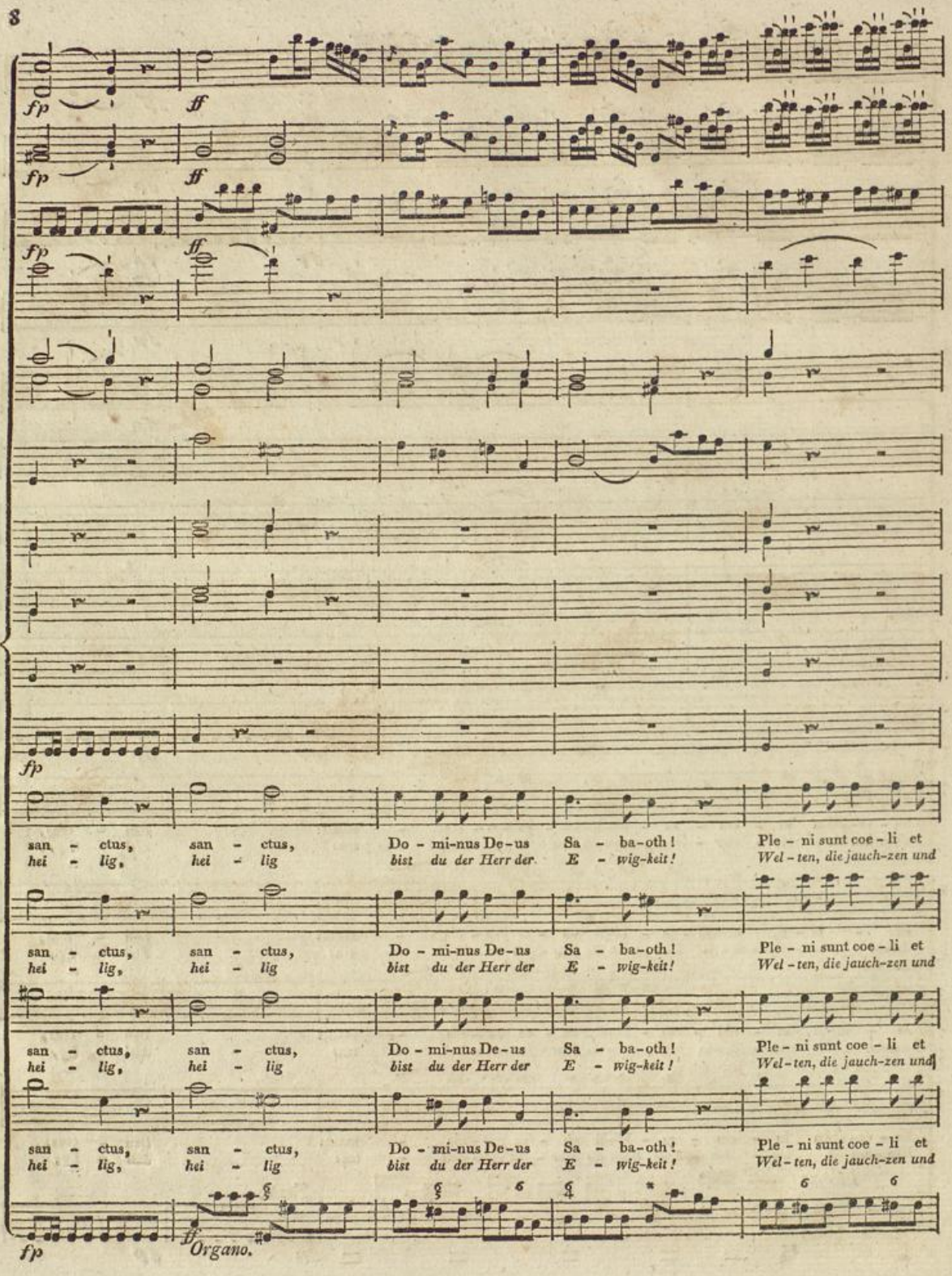
fp
ff
fp
ff
fp
ff
fp
san - ctus, san - ctus, Do - mi-nus De-us Sa - ba-oth! Ple - ni sunt coe - li et
hei - lig, hei - lig bist du der Herr der E - wig-keit! Wel - ten, die jauch-zen und
san - ctus, san - ctus, Do - mi-nus De-us Sa - ba-oth! Ple - ni sunt coe - li et
hei - lig, hei - lig bist du der Herr der E - wig-keit! Wel - ten, die jauch-zen und
san - ctus, san - ctus, Do - mi-nus De-us Sa - ba-oth! Ple - ni sunt coe - li et
hei - lig, hei - lig bist du der Herr der E - wig-keit! Wel - ten, die jauch-zen und
san - ctus, san - ctus, Do - mi-nus De-us Sa - ba-oth! Ple - ni sunt coe - li et
hei - lig, hei - lig bist du der Herr der E - wig-keit! Wel - ten, die jauch-zen und
fp
ff Organo.

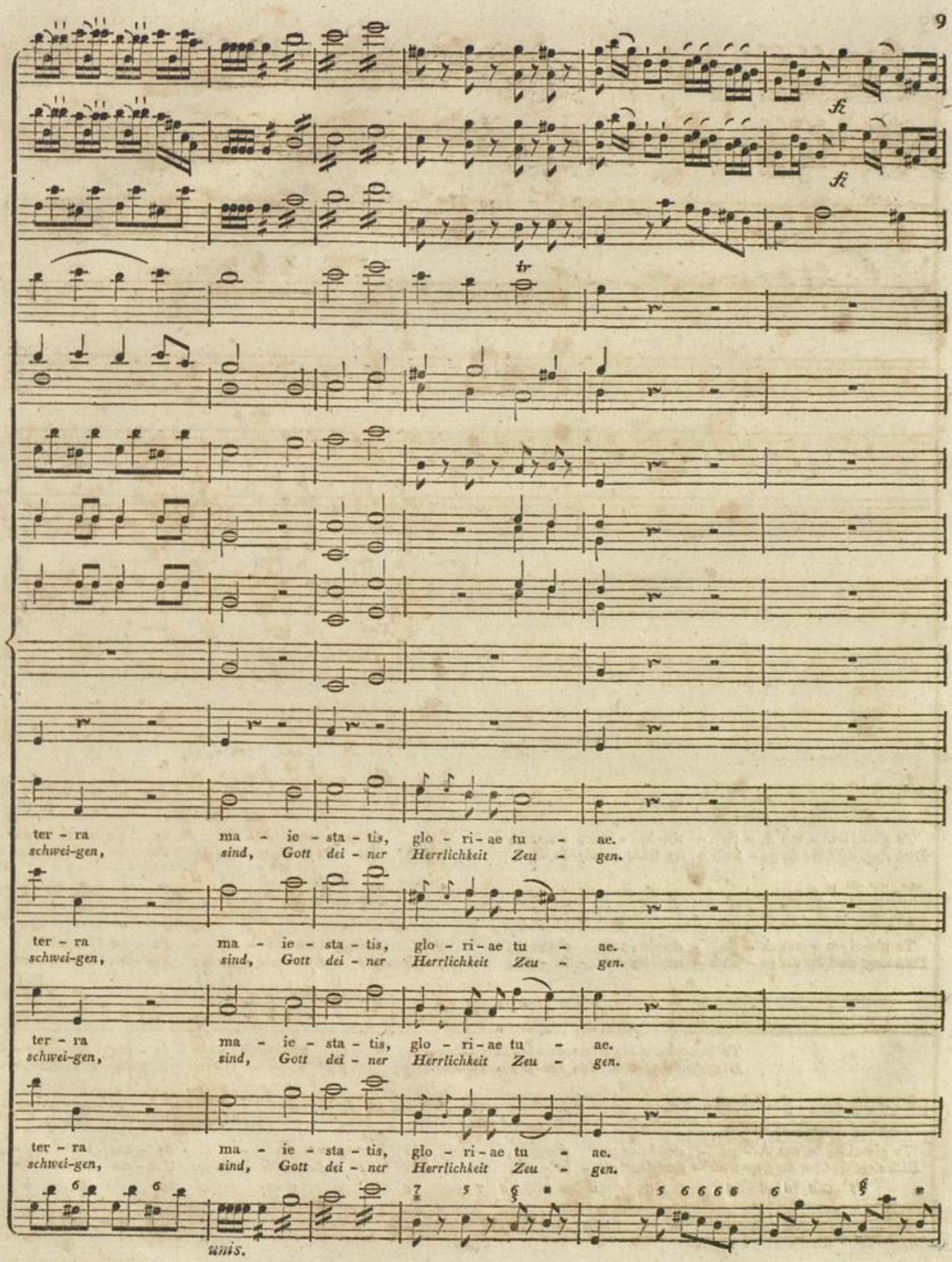
fz
fz
tr
ter - ra ma - ie - sta - tis, glo - ri - ae tu - ae.
schwei-gen, sind, Gott dei - ner Herrlichkeit Zeu - gen.
ter - ra ma - ie - sta - tis, glo - ri - ae tu - ae.
schwei-gen, sind, Gott dei - ner Herrlichkeit Zeu - gen.
ter - ra ma - ie - sta - tis, glo - ri - ae tu - ae.
schwei-gen, sind, Gott dei - ner Herrlichkeit Zeu - gen.
ter - ra ma - ie - sta - tis, glo - ri - ae tu - ae.
schwei-gen, sind, Gott dei - ner Herrlichkeit Zeu - gen.
unis.

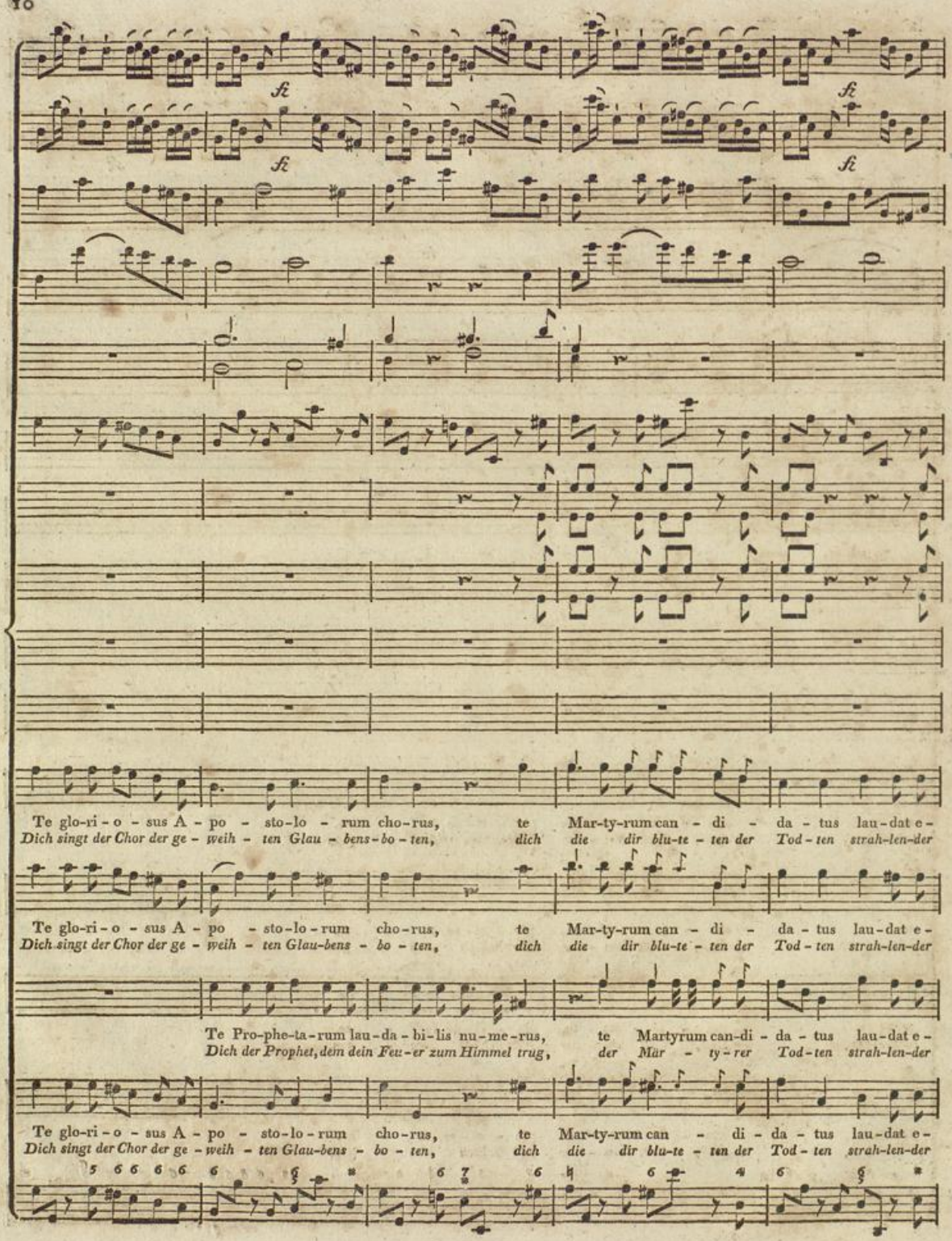
fz
fz
fz
fz
Te glo-ri-o-sus A-po-sto-lo-rum cho-rus, te Mar-ty-rum can-di-da-tus lau-dat e-
Dich singt der Chor der ge-weih-ten Glau-bens-bo-ten, dich die dir blu-te-ten der Tod-ten strah-len-der
Te glo-ri-o-sus A-po-sto-lo-rum cho-rus, te Mar-ty-rum can-di-da-tus lau-dat e-
Dich singt der Chor der ge-weih-ten Glau-bens-bo-ten, dich die dir blu-te-ten der Tod-ten strah-len-der
Te Pro-phe-ta-rum lau-da-bi-lis nu-me-rus, te Martyrum can-di-da-tus lau-dat e-
Dich der Prophet, dem dein Feu-er zum Himmel trug, der Mär-ty-rer Tod-ten strah-len-der
Te glo-ri-o-sus A-po-sto-lo-rum cho-rus, te Mar-ty-rum can-di-da-tus lau-dat e-
Dich singt der Chor der ge-weih-ten Glau-bens-bo-ten, dich die dir blu-te-ten der Tod-ten strah-len-der

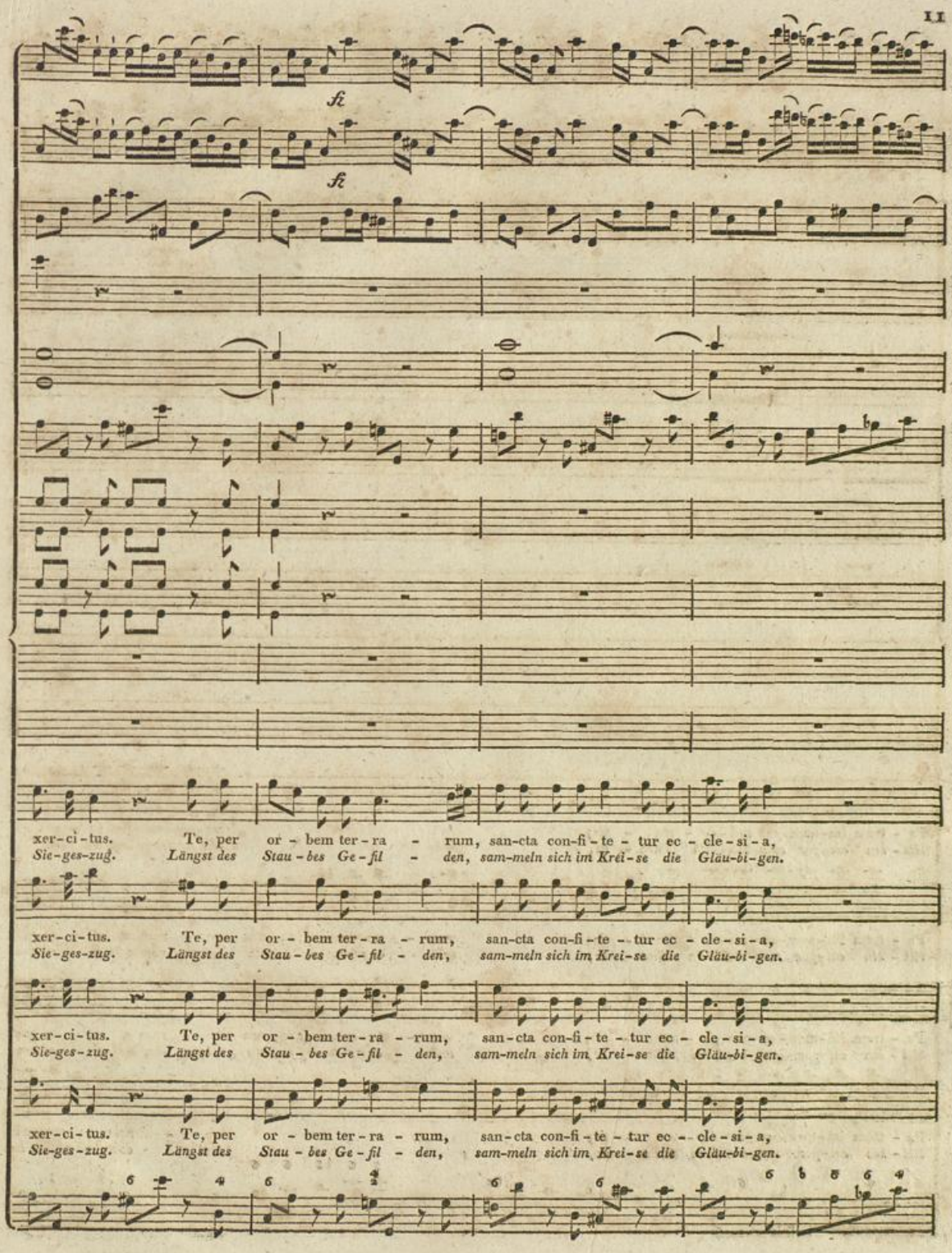
fz
fz
xer-ci-tus. Te, per or - bem ter-ra - rum, san-cta con-fi-te - tur ec - cle-si-a,
Sie-ges-zug. Längst des Stau-bes Ge-fil - den, sam-meln sich im Krei-se die Gläu-bi-gen.
xer-ci-tus. Te, per or - bem ter-ra - rum, san-cta con-fi-te - tur ec - cle-si-a,
Sie-ges-zug. Längst des Stau-bes Ge-fil - den, sam-meln sich im Krei-se die Gläu-bi-gen.
xer-ci-tus. Te, per or - bem ter-ra - rum, san-cta con-fi-te - tur ec - cle-si-a,
Sie-ges-zug. Längst des Stau-bes Ge-fil - den, sam-meln sich im Krei-se die Gläu-bi-gen.
xer-ci-tus. Te, per or - bem ter-ra - rum, san-cta con-fi-te - tur ec - cle-si-a,
Sie-ges-zug. Längst des Stau-bes Ge-fil - den, sam-meln sich im Krei-se die Gläu-bi-gen.

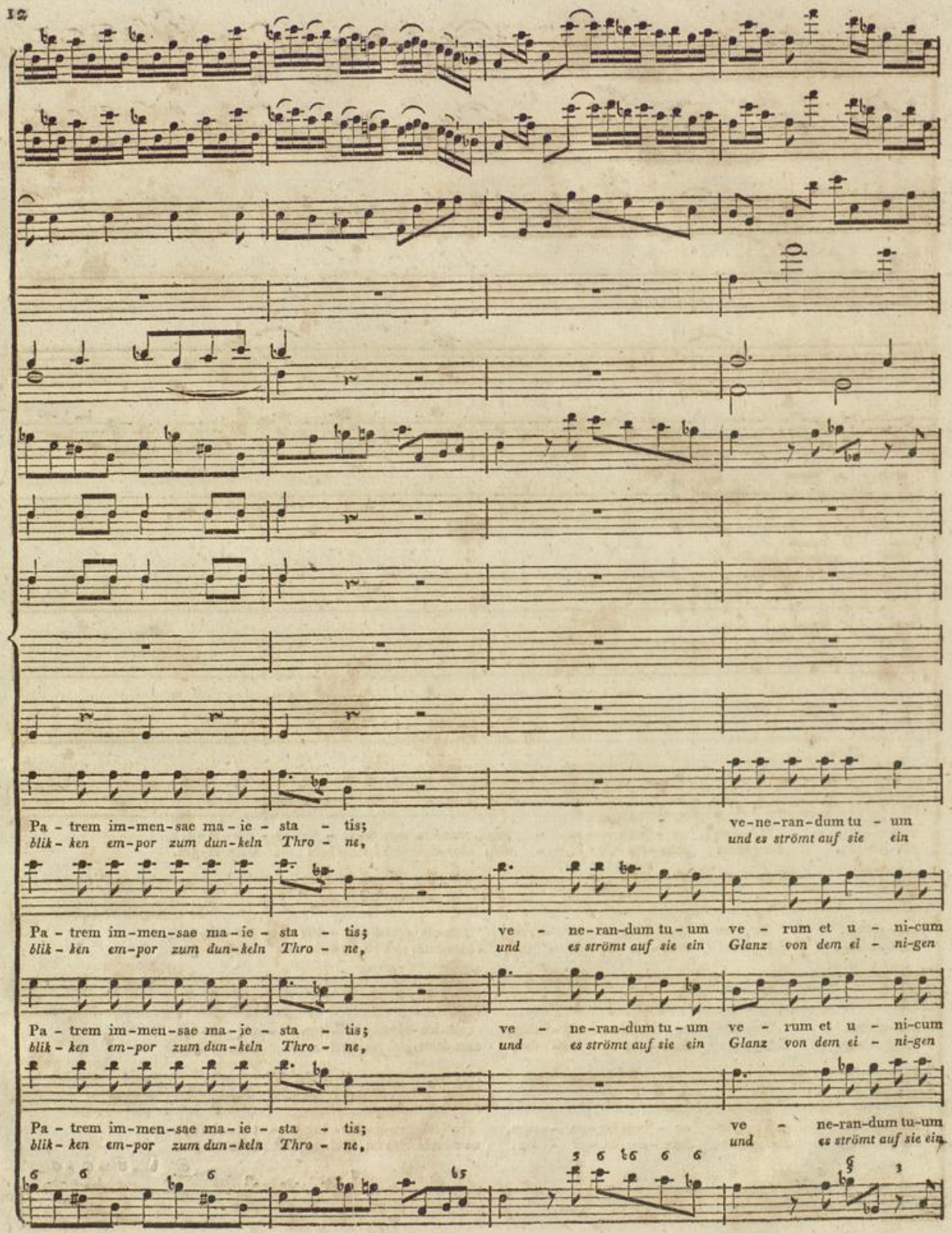

Badische Landesbibliothek
Karlsruhe

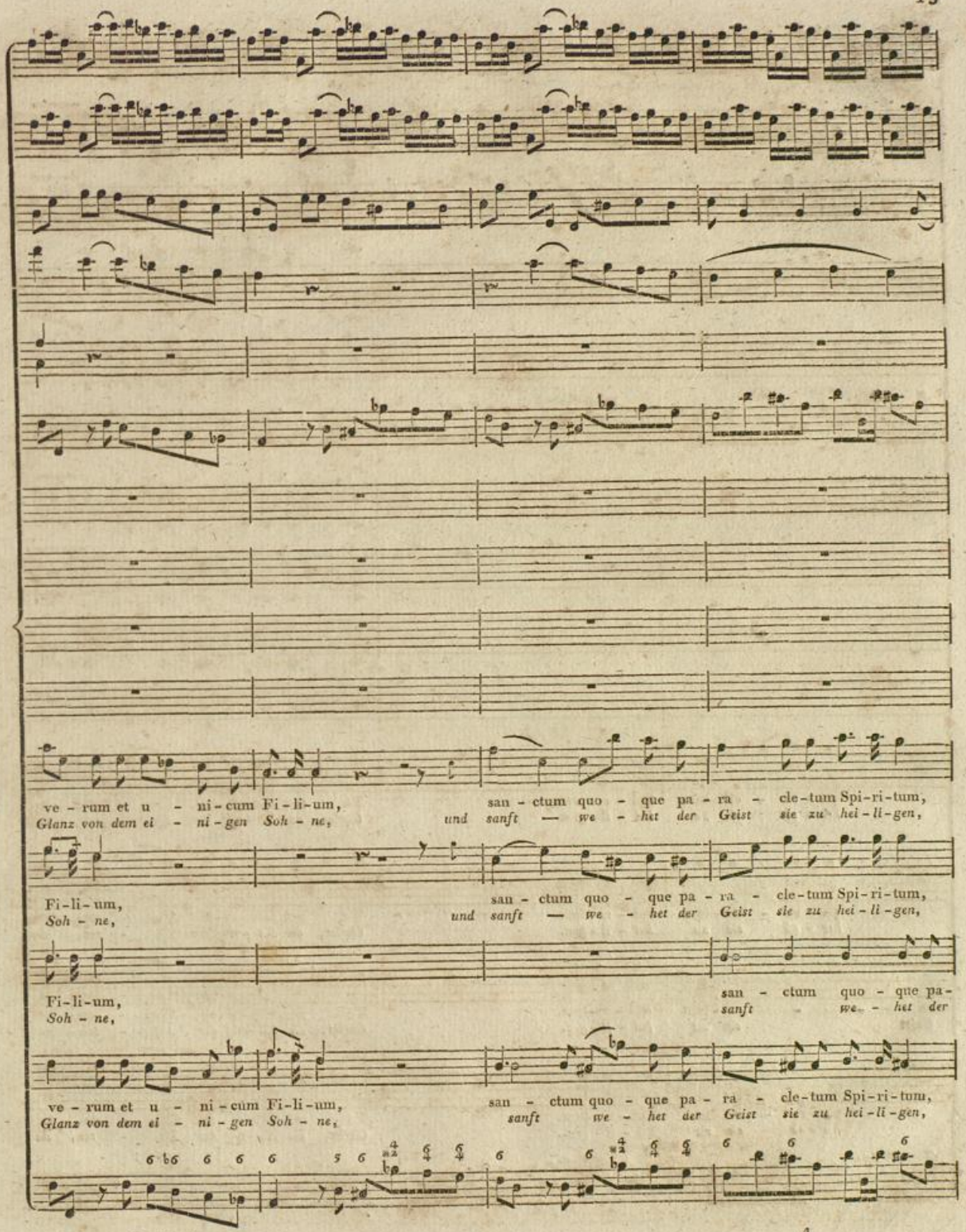
ve - rum et u - ni - cum Fi - li - um,
Glanz von dem ei - ni - gen Soh - ne,
san - ctum quo - que pa - ra - cle - tum Spi - ri - tum,
und sanft — we - het der Geist sie zu hei - li - gen,
Fi - li - um,
Soh - ne,
san - ctum quo - que pa - ra - cle - tum Spi - ri - tum,
und sanft — we - het der Geist sie zu hei - li - gen,
Fi - li - um,
Soh - ne,
san - ctum quo - que pa -
sanft we - het der
ve - rum et u - ni - cum Fi - li - um,
Glanz von dem ei - ni - gen Soh - ne,
san - ctum quo - que pa - ra - cle - tum Spi - ri - tum,
sanft we - het der Geist sie zu hei - li - gen,

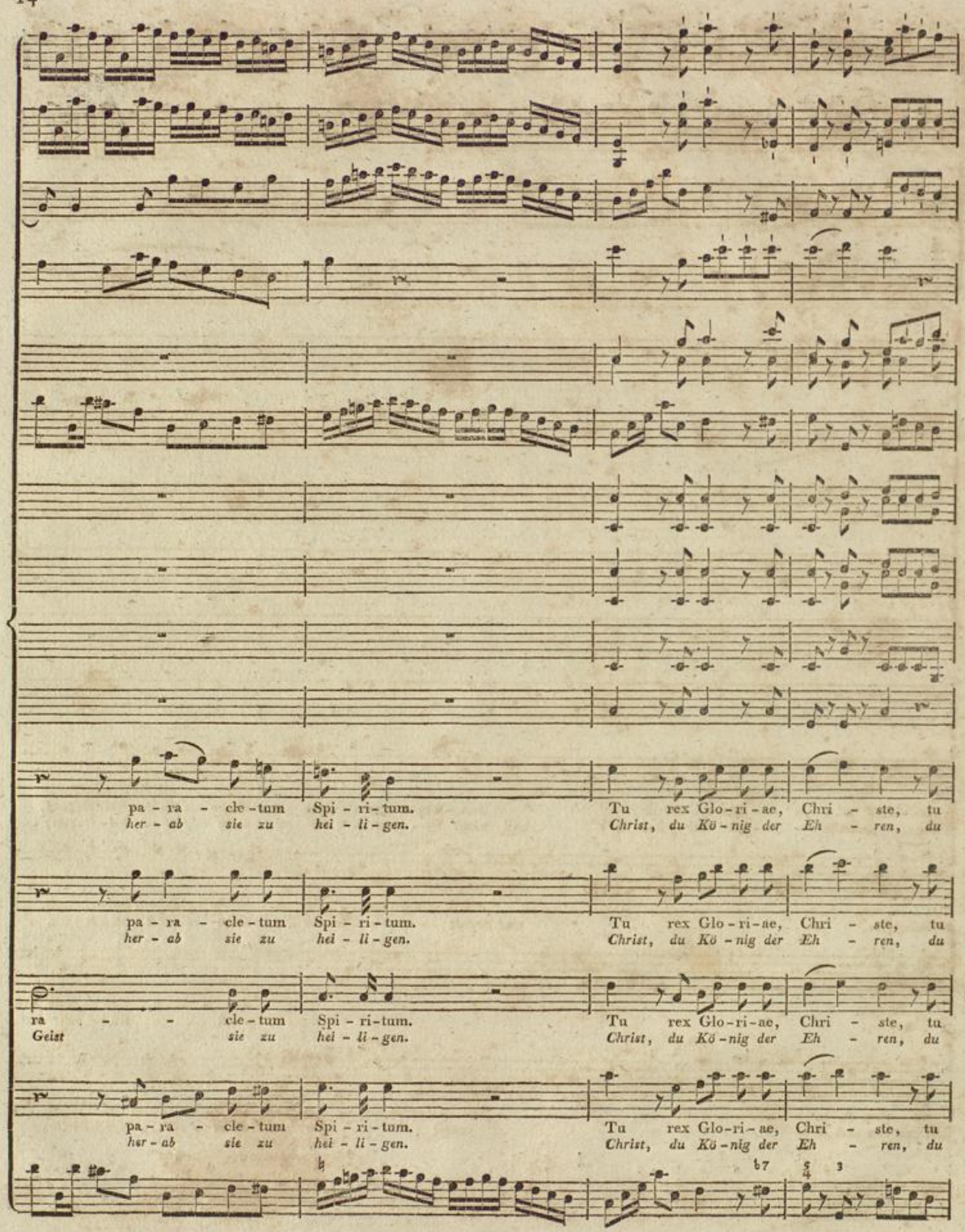
pa - ra - cle - tum Spi - ri - tum. Tu rex Glo - ri - ae, Chri - ste, tu
her - ab sie zu hei - li - gen. Christ, du Kö - nig der Eh - ren, du
pa - ra - cle - tum Spi - ri - tum. Tu rex Glo - ri - ae, Chri - ste, tu
her - ab sie zu hei - li - gen. Christ, du Kö - nig der Eh - ren, du
ra - - cle - tum Spi - ri - tum. Tu rex Glo - ri - ae, Chri - ste, tu
Geist sie zu hei - li - gen. Christ, du Kö - nig der Eh - ren, du
pa - ra - cle - tum Spi - ri - tum. Tu rex Glo - ri - ae, Chri - ste, tu
her - ab sie zu hei - li - gen. Christ, du Kö - nig der Eh - ren, du

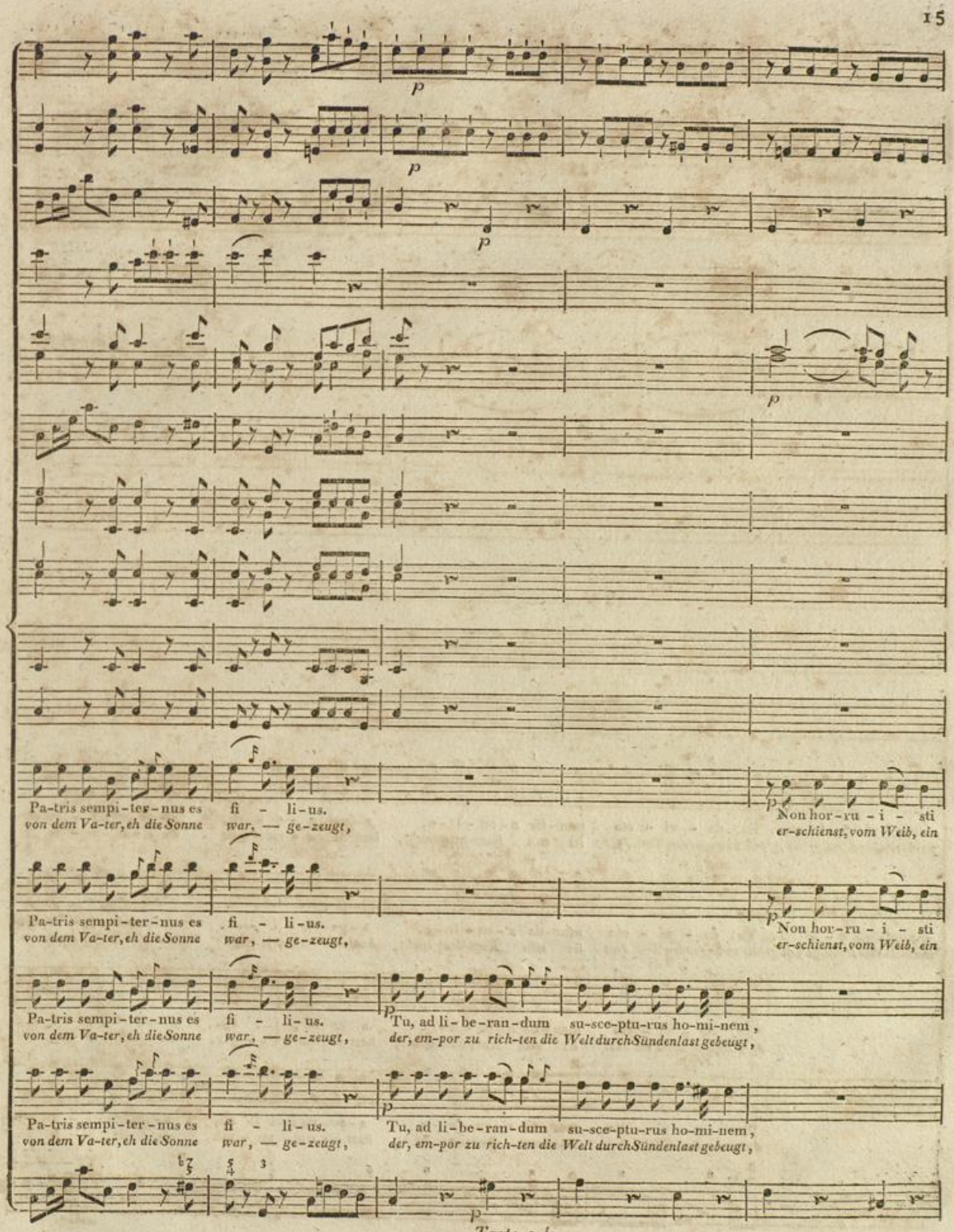
p
Pa-tris sempi-ter-nus es fi - li-us.
von dem Va-ter, eh die Sonne war, — ge-zeugt,
Non hor-ru - i - sti
er-schienst, vom Weib, ein
Pa-tris sempi-ter-nus es fi - li-us.
von dem Va-ter, eh die Sonne war, — ge-zeugt,
Non hor-ru - i - sti
er-schienst, vom Weib, ein
Pa-tris sempi-ter-nus es fi - li-us.
von dem Va-ter, eh die Sonne war, — ge-zeugt,
Tu, ad li-be-ran-dum su-sce-ptu-rus ho-mi-nem,
der, em-por zu rich-ten die Welt durch Sündenlast gebeugt,
Pa-tris sempi-ter-nus es fi - li-us.
von dem Va-ter, eh die Sonne war, — ge-zeugt,
Tu, ad li-be-ran-dum su-sce-ptu-rus ho-mi-nem,
der, em-por zu rich-ten die Welt durch Sündenlast gebeugt,
Tasto solo.

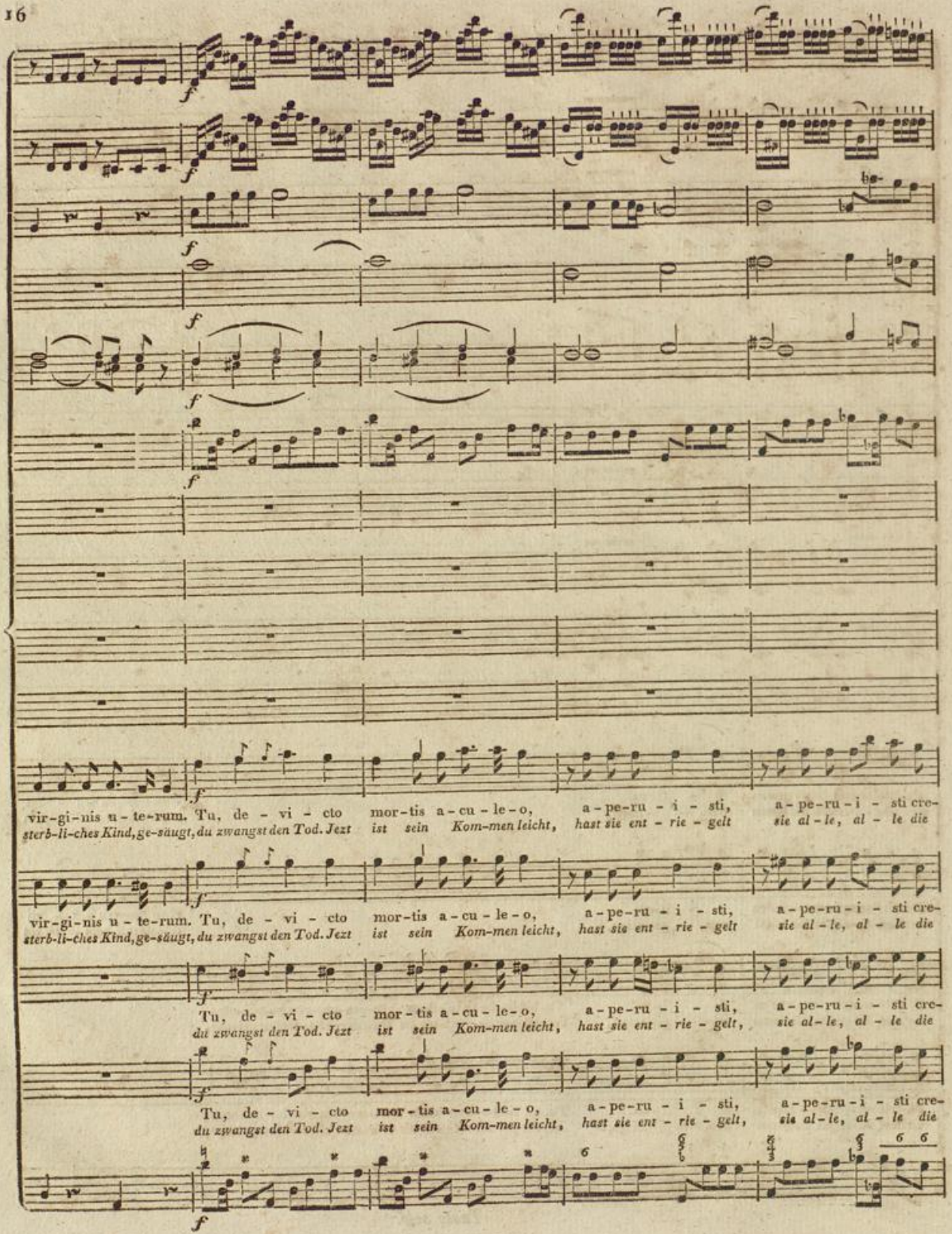
vir-gi-nis u-te-rum. Tu, de-vi-cto mor-tis a-cu-le-o, a-pe-ru-i-sti, a-pe-ru-i-sti cre-
sterb-li-ches Kind, ge-säugt, du zwangst den Tod. Jezt ist sein Kom-men leicht, hast sie ent-rie-gelt sie al-le, al-le die
vir-gi-nis u-te-rum. Tu, de-vi-cto mor-tis a-cu-le-o, a-pe-ru-i-sti, a-pe-ru-i-sti cre-
sterb-li-ches Kind, ge-säugt, du zwangst den Tod. Jezt ist sein Kom-men leicht, hast sie ent-rie-gelt sie al-le, al-le die
Tu, de-vi-cto mor-tis a-cu-le-o, a-pe-ru-i-sti, a-pe-ru-i-sti cre-
du zwangst den Tod. Jezt ist sein Kom-men leicht, hast sie ent-rie-gelt, sie al-le, al-le die
Tu, de-vi-cto mor-tis a-cu-le-o, a-pe-ru-i-sti, a-pe-ru-i-sti cre-
du zwangst den Tod. Jezt ist sein Kom-men leicht, hast sie ent-rie-gelt, sie al-le, al-le die

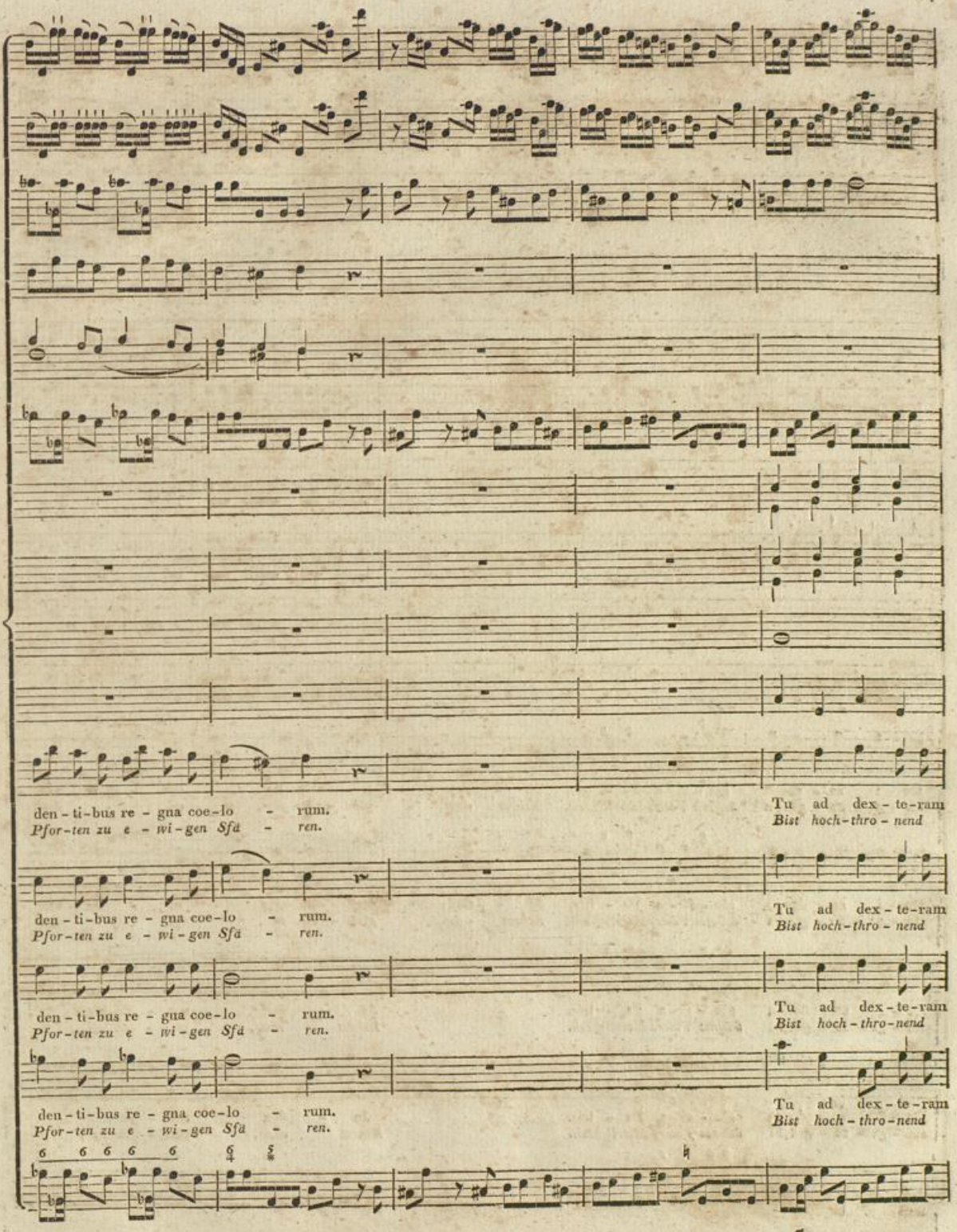
den - ti - bus re - gna coe - lo - rum.
Pfor - ten zu e - wi - gen Sfä - ren.
Tu ad dex - te - ram
Bist hoch - thro - nend
den - ti - bus re - gna coe - lo - rum.
Pfor - ten zu e - wi - gen Sfä - ren.
Tu ad dex - te - ram
Bist hoch - thro - nend
den - ti - bus re - gna coe - lo - rum.
Pfor - ten zu e - wi - gen Sfä - ren.
Tu ad dex - te - ram
Bist hoch - thro - nend
den - ti - bus re - gna coe - lo - rum.
Pfor - ten zu e - wi - gen Sfä - ren.
Tu ad dex - te - ram
Bist hoch - thro - nend

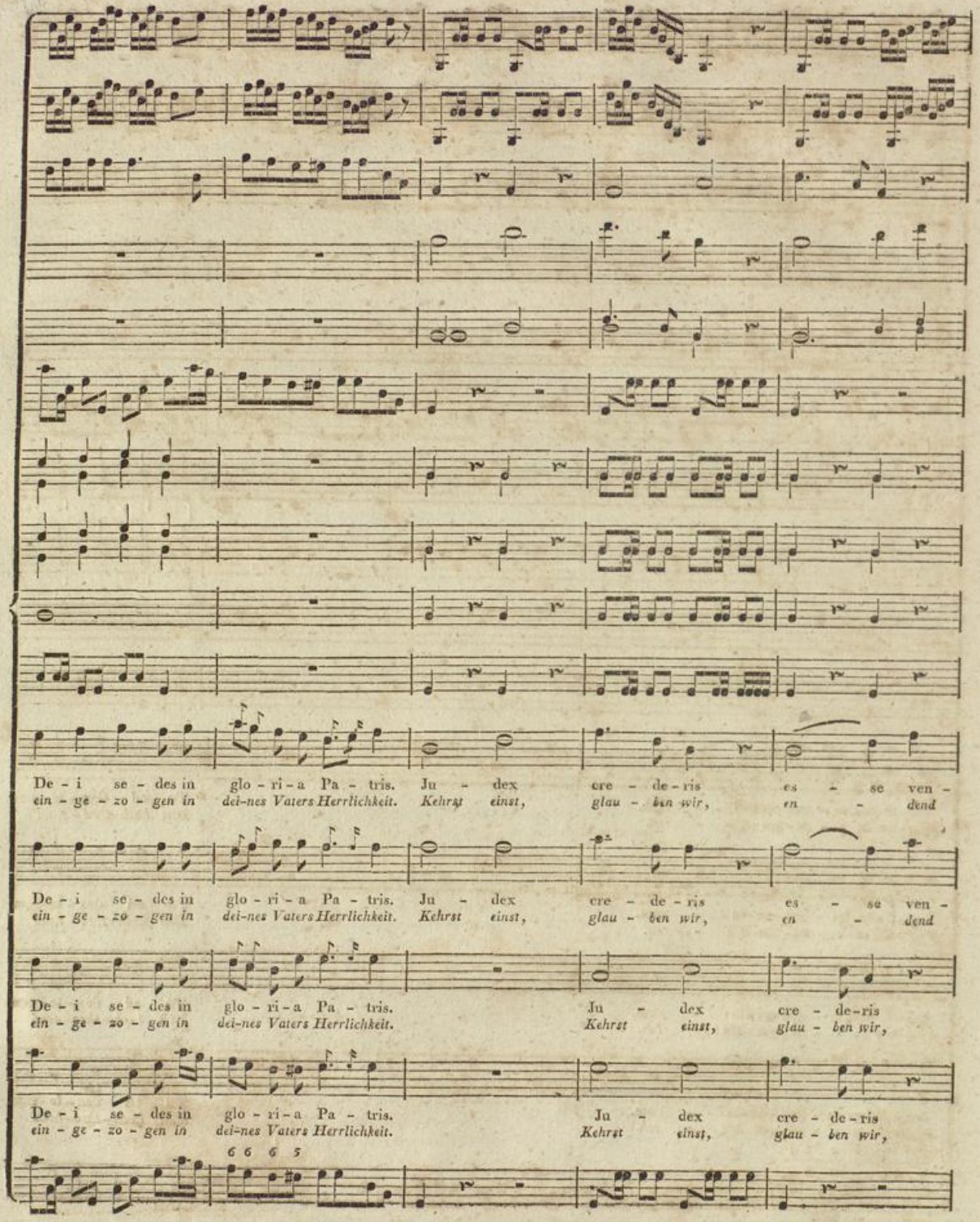

Badische Landesbibliothek
Karlsruhe

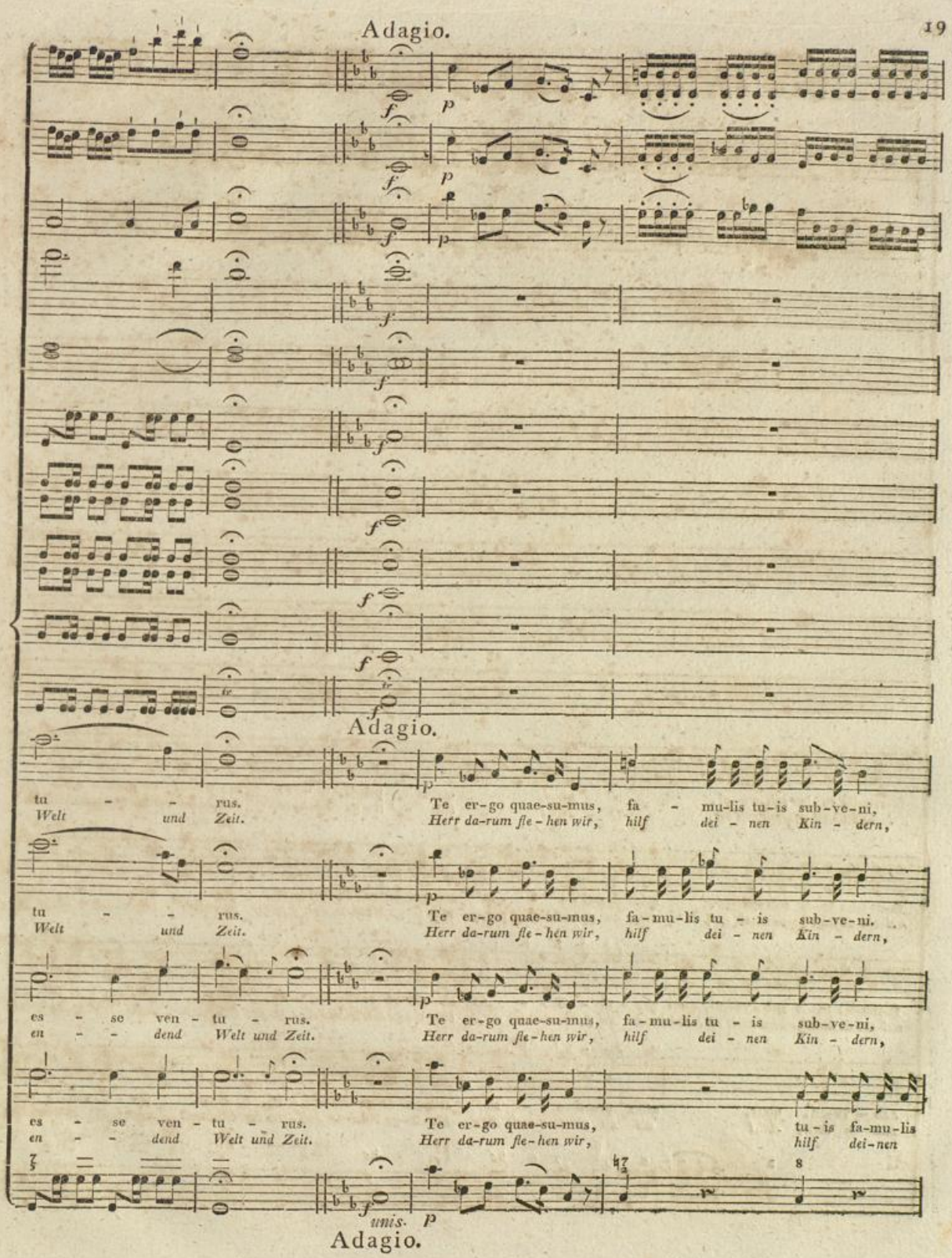
Adagio.
Adagio.
tu - - rus.
Welt und Zeit.
Te er-go quae-su-mus,
Herr da-rum fle-hen wir,
fa - mu-lis tu-is sub-ve-ni,
hilf dei - nen Kin - dern,
tu - - rus.
Welt und Zeit.
Te er-go quae-su-mus,
Herr da-rum fle-hen wir,
fa-mu-lis tu - is sub-ve-ni.
hilf dei - nen Kin - dern,
es - se ven - tu - rus.
en - - dend Welt und Zeit.
Te er-go quae-su-mus,
Herr da-rum fle-hen wir,
fa-mu-lis tu - is sub-ve-ni,
hilf dei - nen Kin - dern,
es - se ven - tu - rus.
en - - dend Welt und Zeit.
Te er-go quae-su-mus,
Herr da-rum fle-hen wir,
tu-is fa-mu-lis
hilf dei-nen
unis.
Adagio.

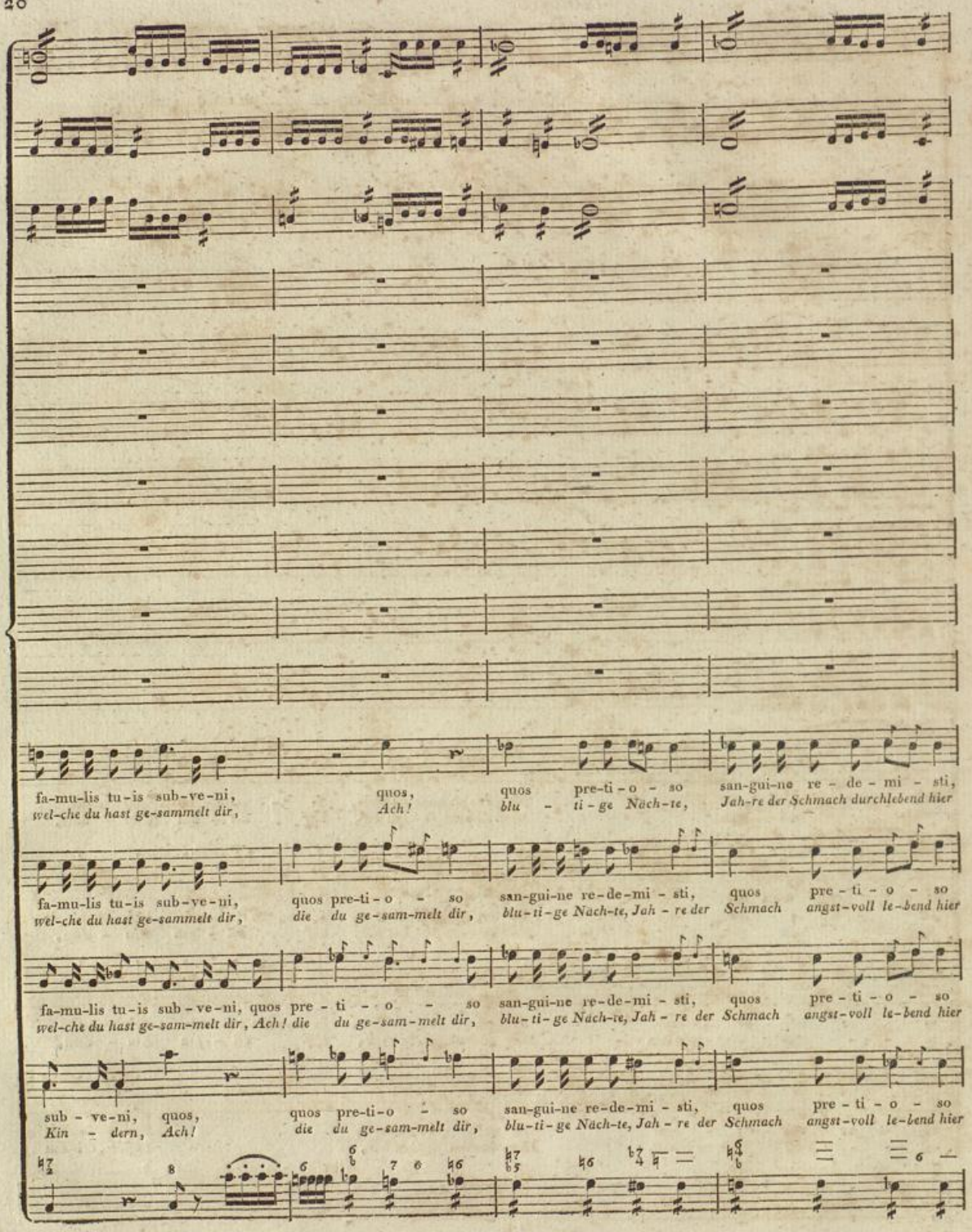
fa-mu-lis tu-is sub-ve-ni, quos, quos pre-ti-o - so san-gui-ne re - de - mi - sti,
wel-che du hast ge-sammelt dir, Ach! blu - ti - ge Näch-te, Jah-re der Schmach durchlebend hier
fa-mu-lis tu-is sub-ve-ni, quos pre-ti-o - so san-gui-ne re-de-mi - sti, quos pre - ti - o - so
wel-che du hast ge-sammelt dir, die du ge-sam-melt dir, blu-ti-ge Näch-te, Jah - re der Schmach angst-voll le-bend hier
fa-mu-lis tu-is sub - ve-ni, quos pre - ti - o - so san-gui-ne re-de-mi - sti, quos pre - ti - o - so
wel-che du hast ge-sam-melt dir, Ach! die du ge-sam-melt dir, blu-ti-ge Näch-te, Jah - re der Schmach angst-voll le-bend hier
sub - ve-ni, quos, quos pre-ti-o - so san-gui-ne re-de-mi - sti, quos pre - ti - o - so
Kin - dern, Ach! die du ge-sam-melt dir, blu-ti-ge Näch-te, Jah - re der Schmach angst-voll le-bend hier

Allegro moderato.

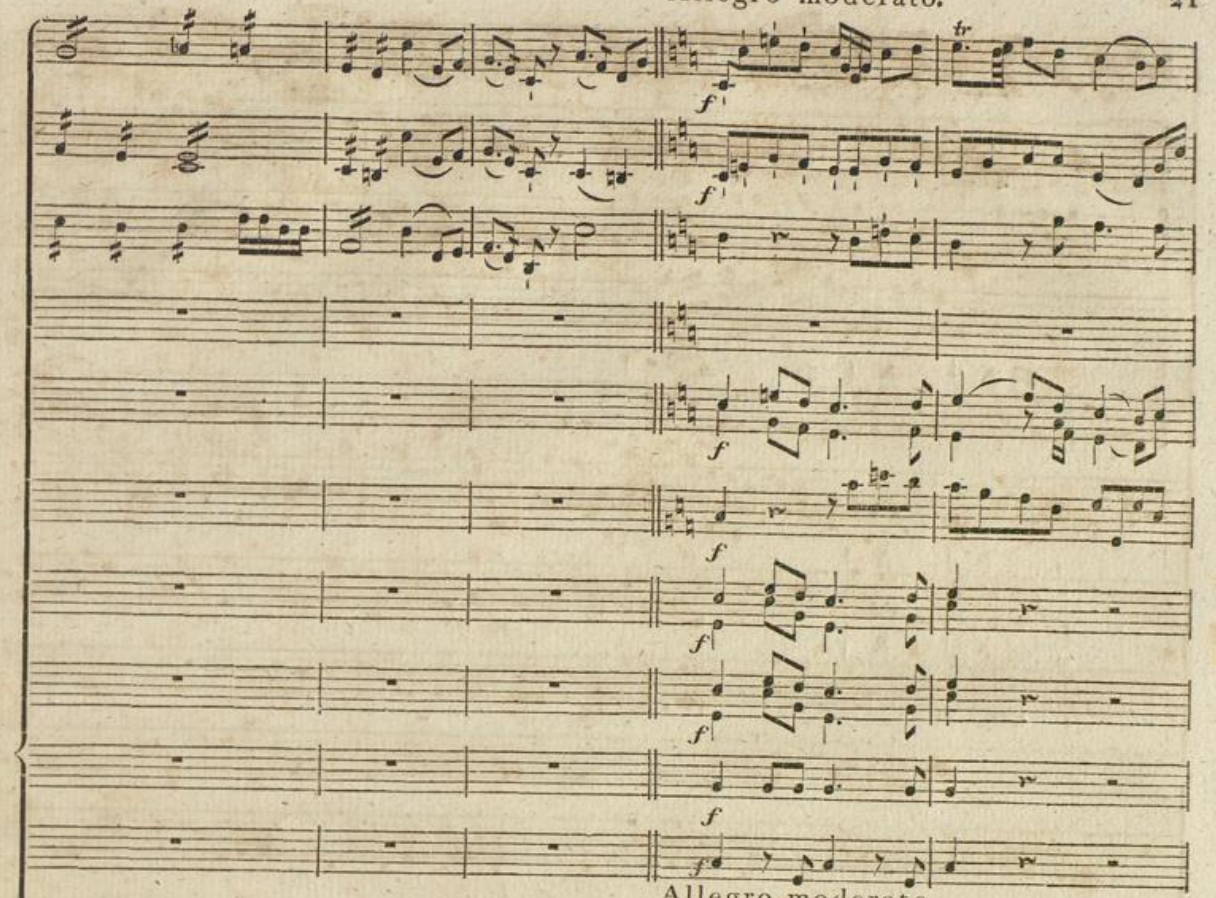

Allegro moderato.

re - de-mi-sti, re-de-mi - sti.
Grä - bern nah, ein Gott bey Sün - dern.

Ae-ter-na fac cum san - ctis tu - is in
Wo un-ter Pal - men dei - ne Hei-li-gen

san-gui-ne re-de-mi-sti, re-de-mi - sti.
Grä - bern nah, ein Gott bey Sün - dern.

Ae-ter-na fac cum san - ctis tu - is in
Wo un-ter Pal-men dei - ne Hei-li-gen

san-gui-ne re-de-mi-sti, re-de-mi - sti.
Grä - bern nah, ein Gott bey Sün - dern.

Ae-ter-na fac cum san-ctis tu - is in
Wo un-ter Pal-men dei-ne Hei - li gen

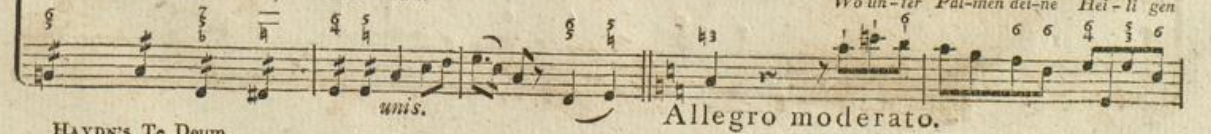

san-gui-ne re-de-mi-sti, re-de-mi - sti.
Grä - bern nah, ein Gott bey Sün - dern.

Ae-ter-na fac cum san-ctis tu - is in
Wo un-ter Pal-men dei-ne Hei - li gen

unis.

Allegro moderato.

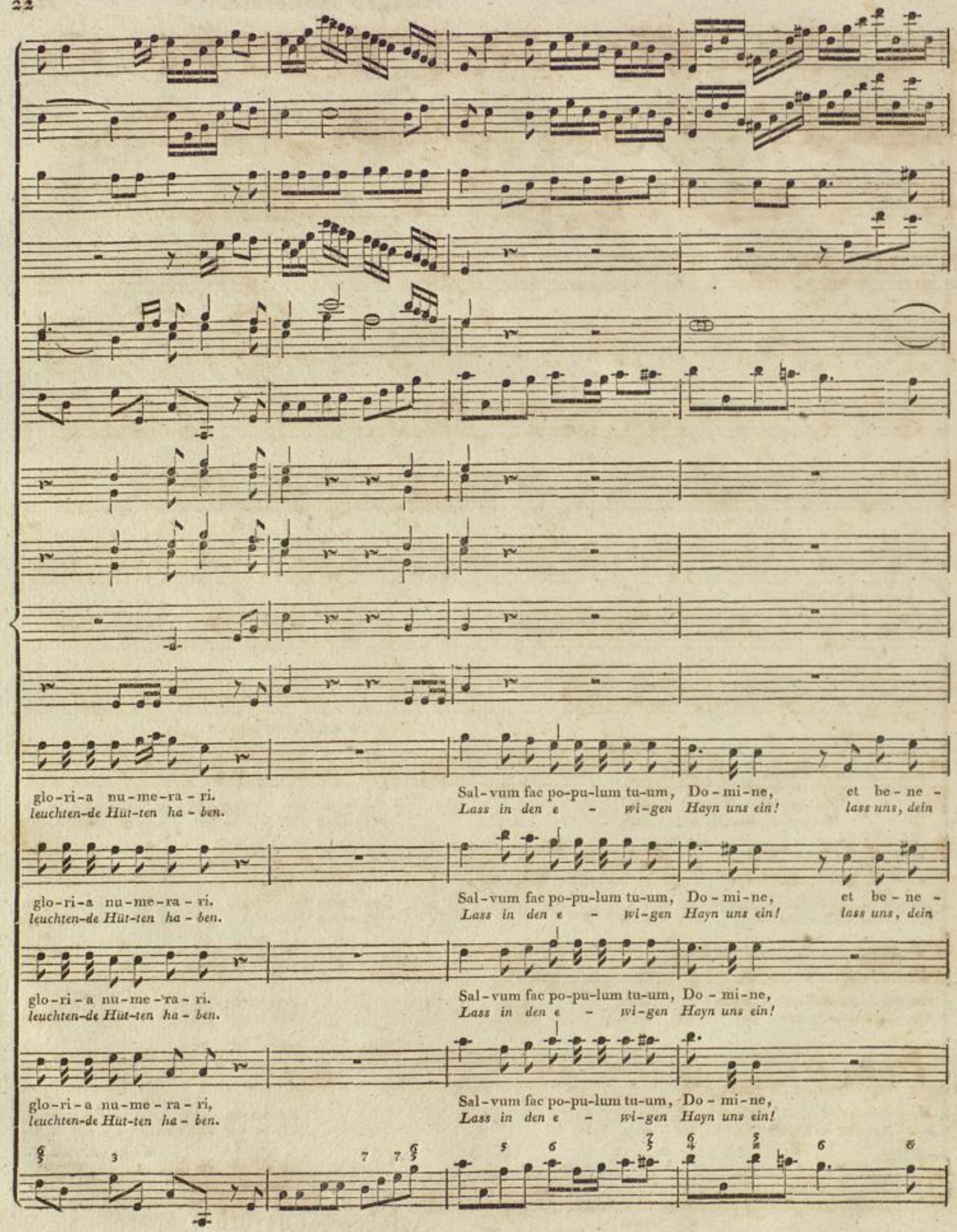
glo-ri-a nu-me-ra-ri.
leuchten-de Hüt-ten ha-ben.
Sal-vum fac po-pu-lum tu-um, Do-mi-ne, et be-ne-
Lass in den e-wi-gen Hayn uns ein! lass uns, dein
glo-ri-a nu-me-ra-ri.
leuchten-de Hüt-ten ha-ben.
Sal-vum fac po-pu-lum tu-um, Do-mi-ne, et be-ne-
Lass in den e-wi-gen Hayn uns ein! lass uns, dein
glo-ri-a nu-me-ra-ri.
leuchten-de Hüt-ten ha-ben.
Sal-vum fac po-pu-lum tu-um, Do-mi-ne,
Lass in den e-wi-gen Hayn uns ein!
glo-ri-a nu-me-ra-ri,
leuchten-de Hüt-ten ha-ben.
Sal-vum fac po-pu-lum tu-um, Do-mi-ne,
Lass in den e-wi-gen Hayn uns ein!

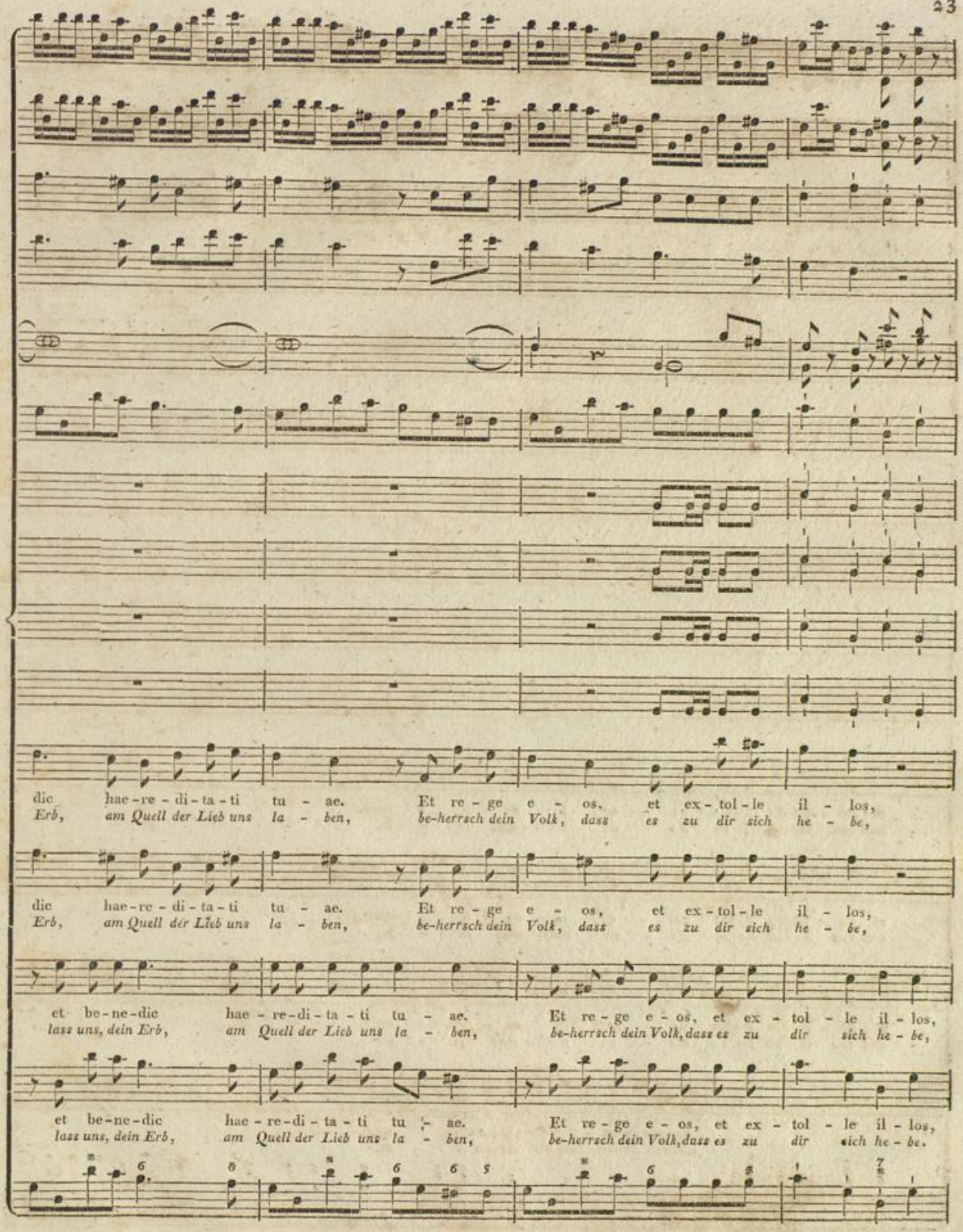

BLB Badische Landesbibliothek Karlsruhe

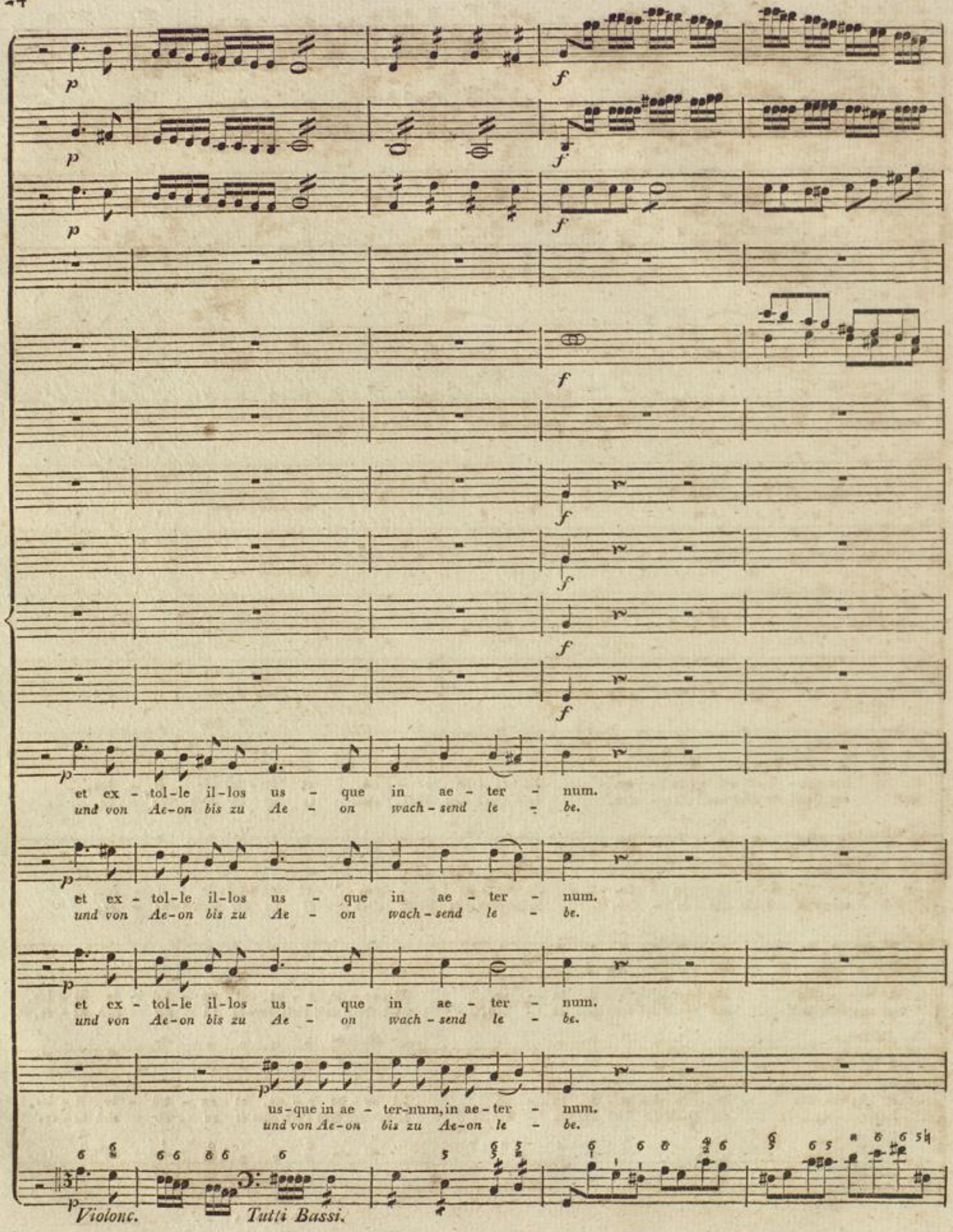

Badische Landesbibliothek
Karlsruhe

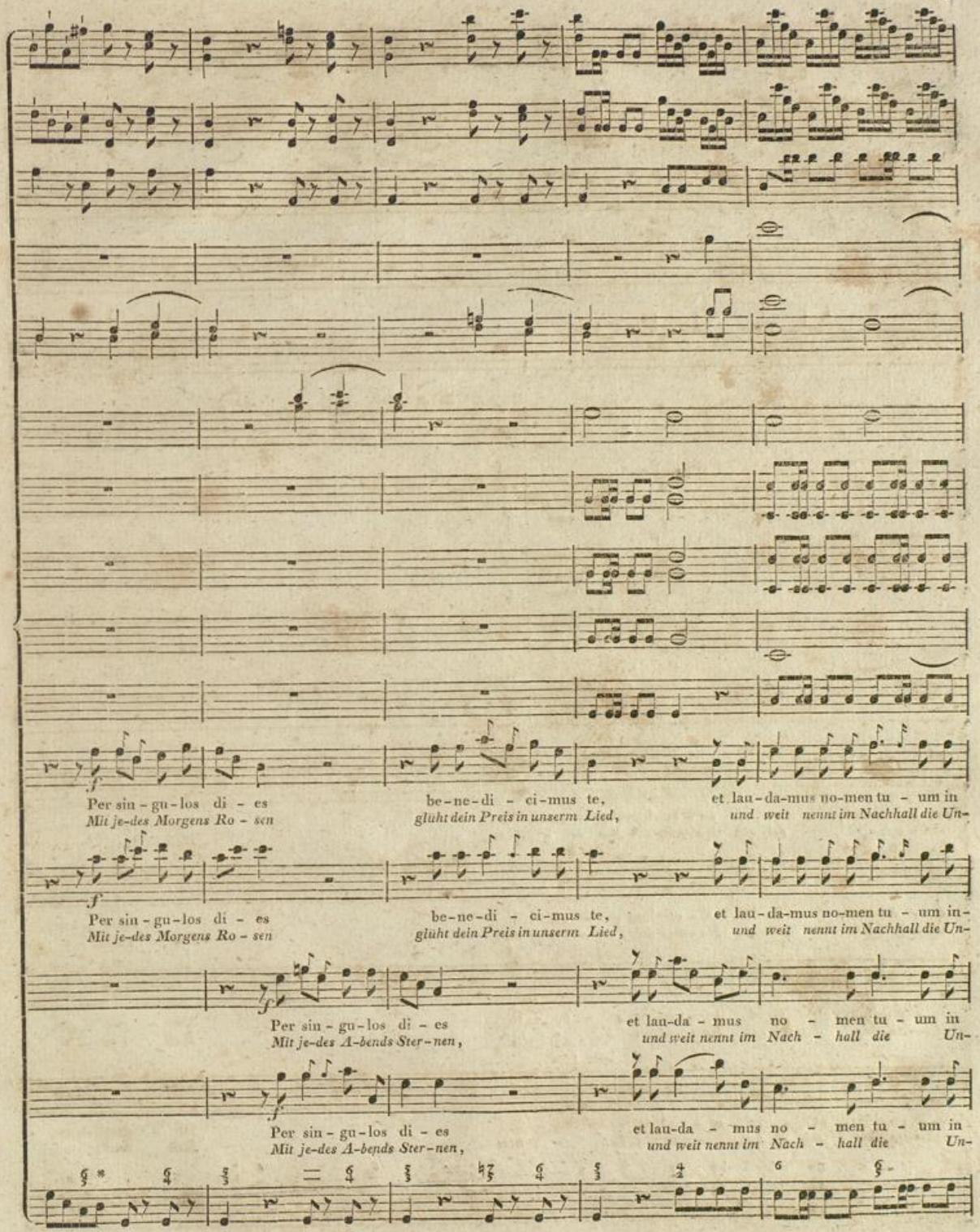

Badische Landesbibliothek
Karlsruhe

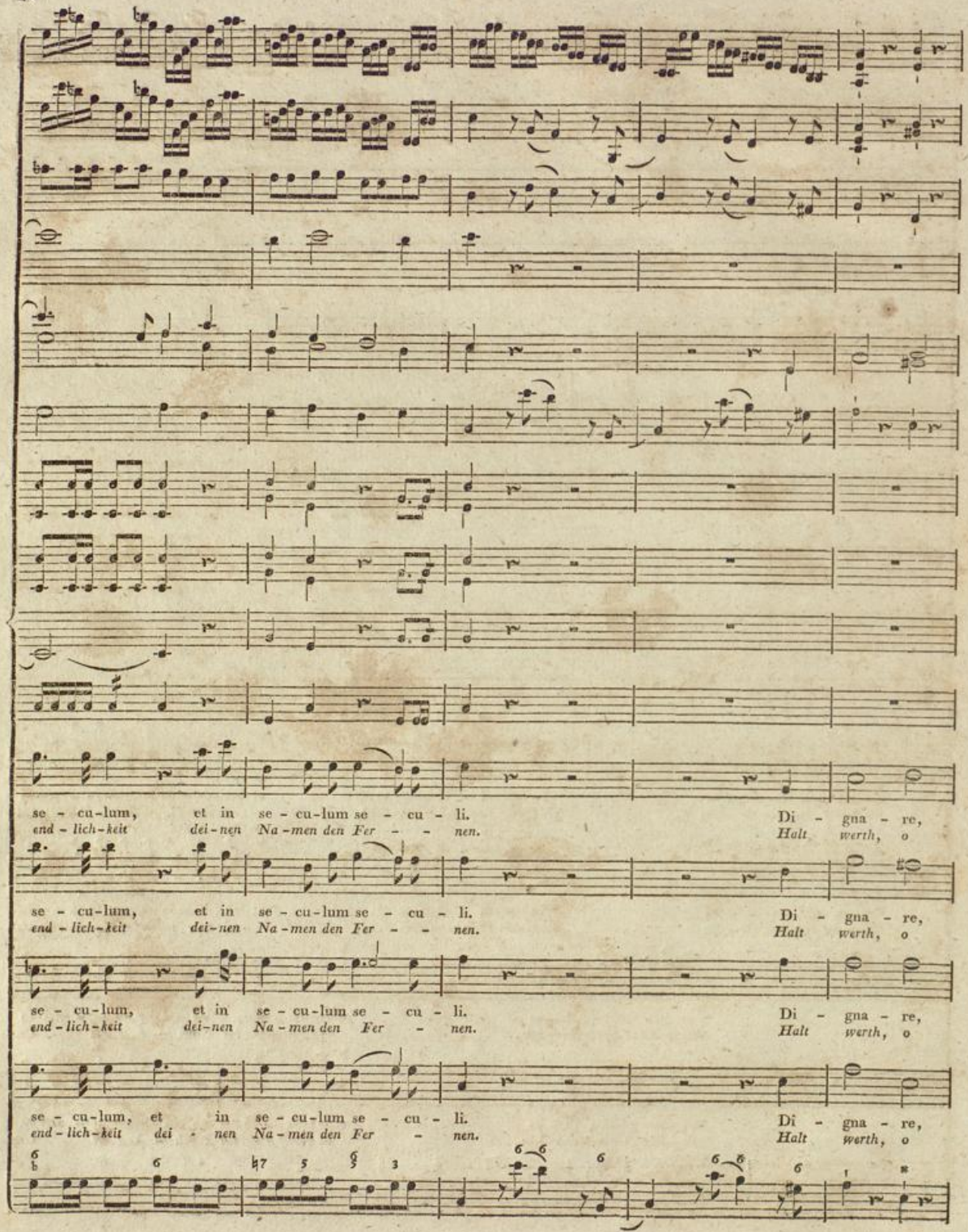
se - cu-lum, et in se - cu-lum se - cu - li. Di - gna - re,
end - lich-keit dei-nen Na-men den Fer - - nen. Halt werth, o
se - cu-lum, et in se - cu-lum se - cu - li. Di - gna - re,
end - lich-keit dei-nen Na-men den Fer - - nen. Halt werth, o
se - cu-lum, et in se - cu-lum se - cu - li. Di - gna - re,
end - lich-keit dei-nen Na-men den Fer - nen. Halt werth, o
se - cu-lum, et in se - cu-lum se - cu - li. Di - gna - re,
end - lich-keit dei - nen Na-men den Fer - nen. Halt werth, o

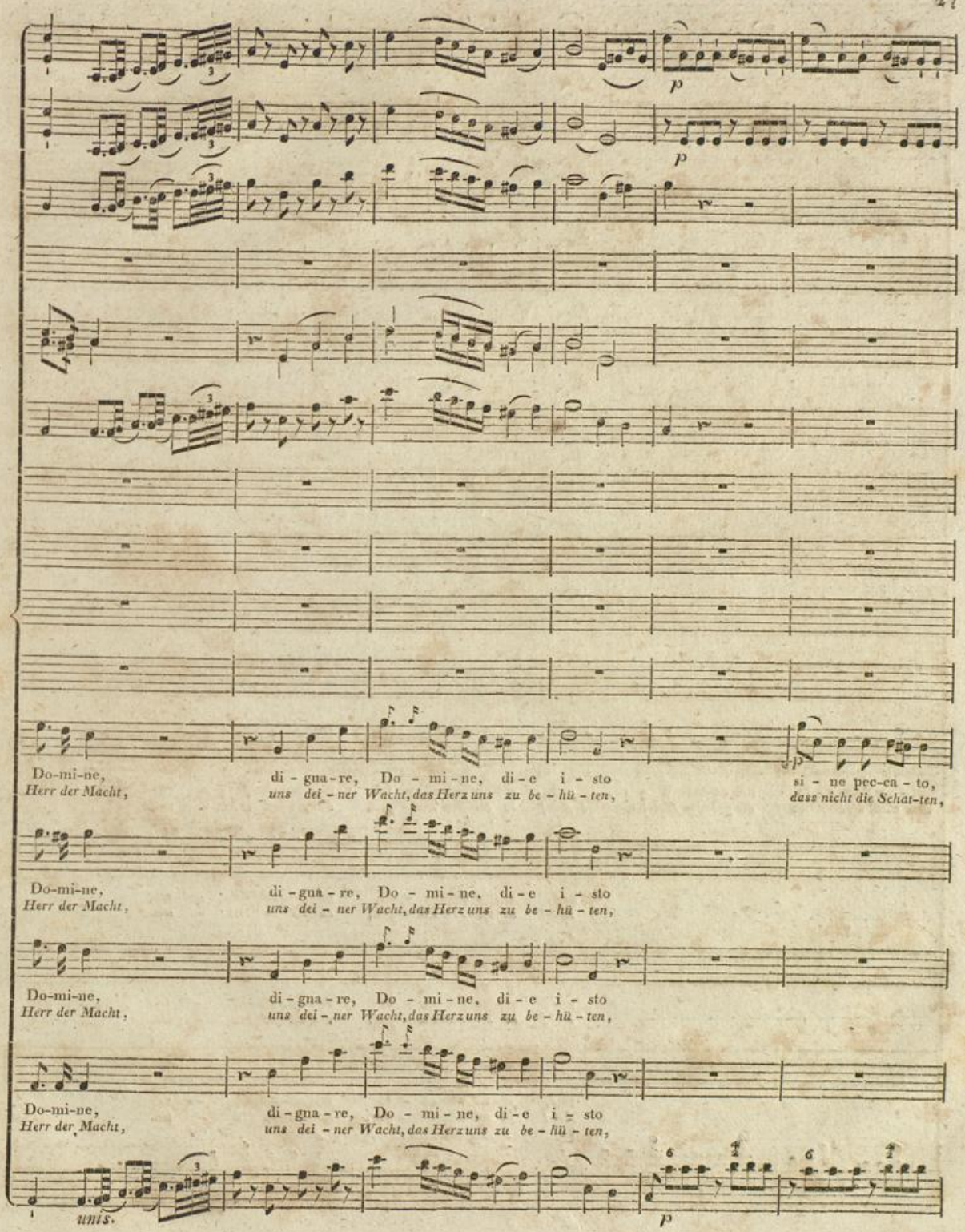

Badische Landesbibliothek
Karlsruhe

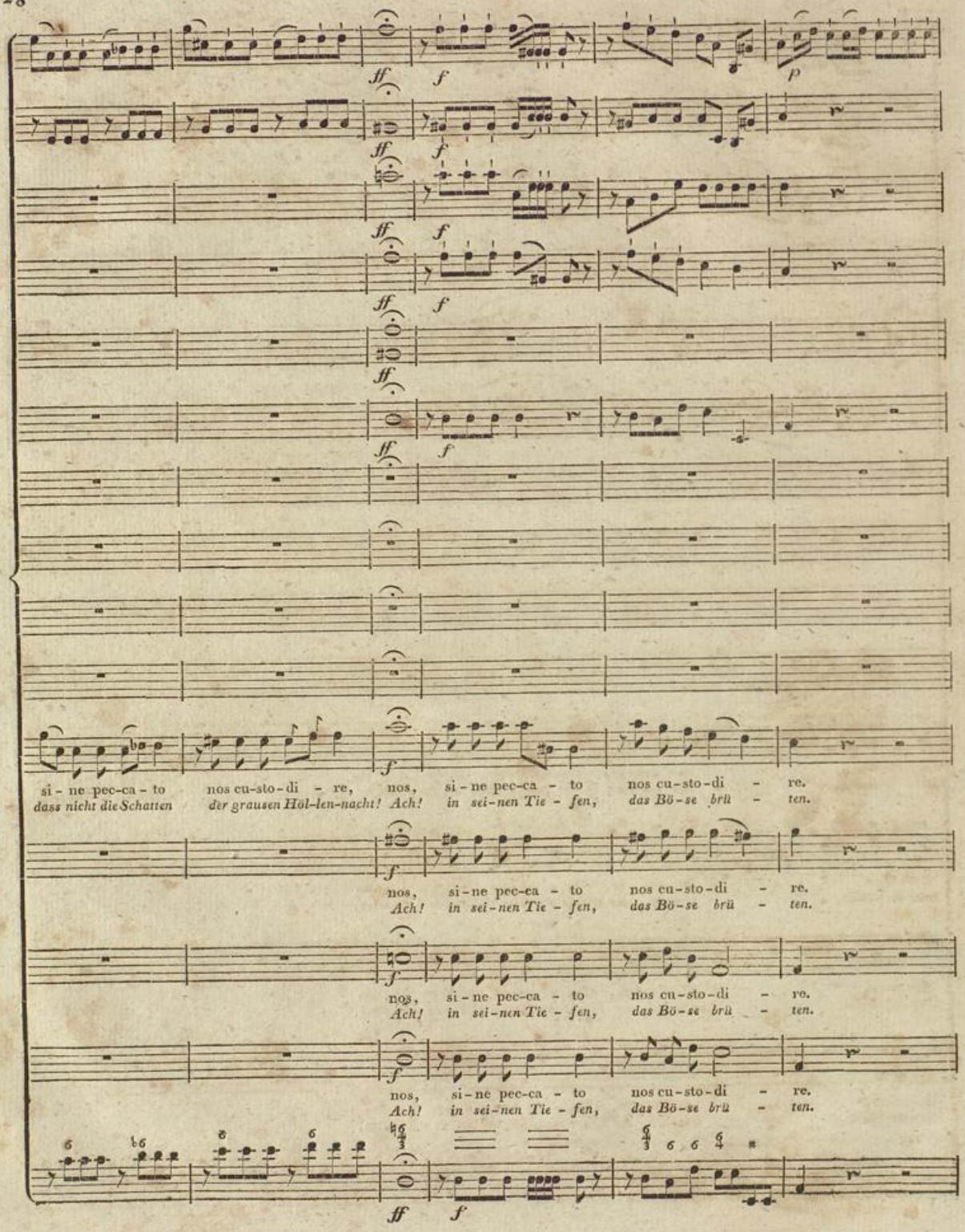

Badische Landesbibliothek
Karlsruhe

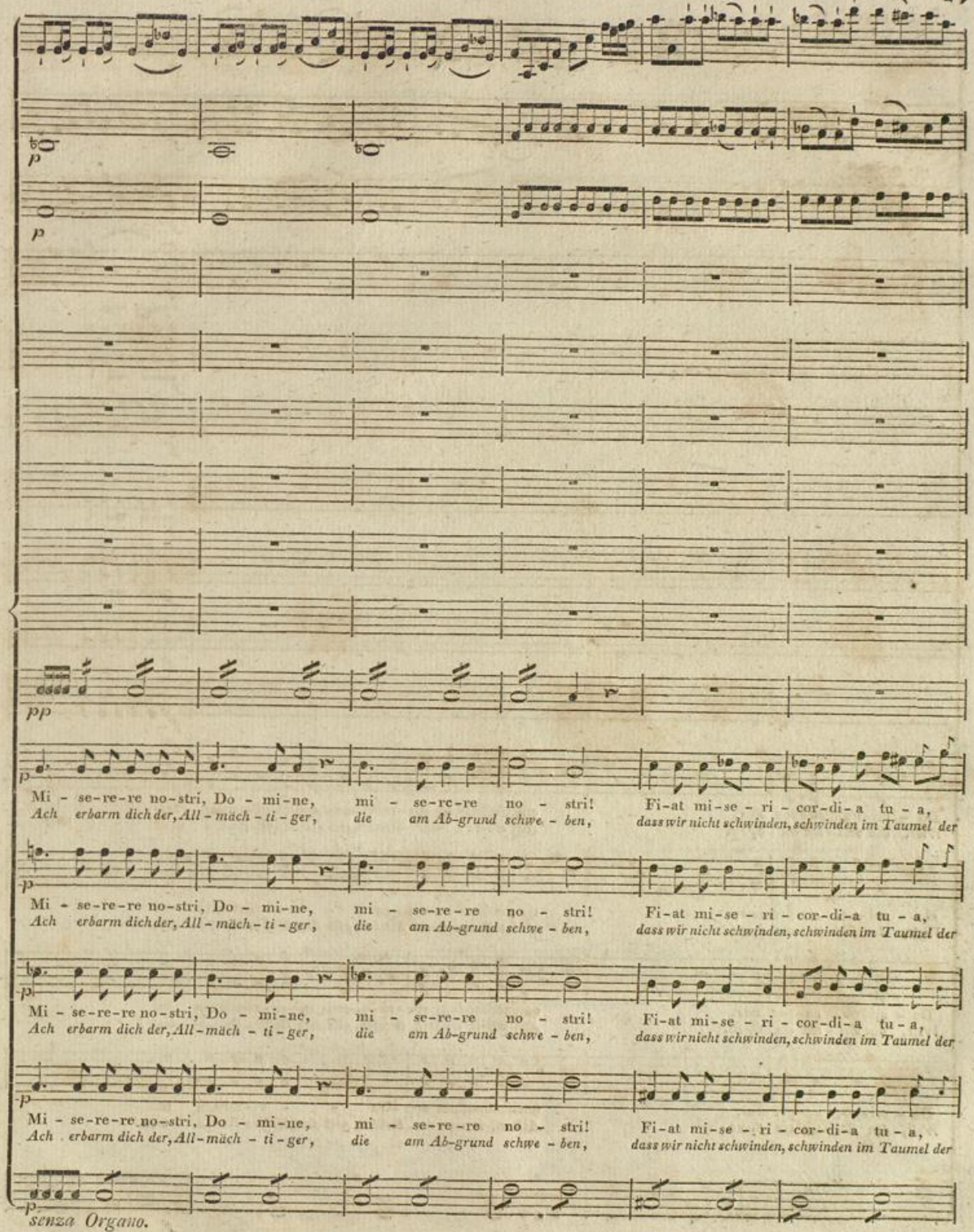
p
p
pp
p
Mi - se-re-re no-stri, Do - mi-ne, mi - se-re-re no - stri! Fi-at mi-se - ri - cor-di-a tu - a,
Ach erbarm dich der, All - mäch - ti - ger, die am Ab-grund schwe - ben, dass wir nicht schwinden, schwinden im Taumel der
p
Mi - se-re-re no-stri, Do - mi-ne, mi - se-re-re no - stri! Fi-at mi-se - ri - cor-di-a tu - a,
Ach erbarm dich der, All - mäch - ti - ger, die am Ab-grund schwe - ben, dass wir nicht schwinden, schwinden im Taumel der
p
Mi - se-re-re no-stri, Do - mi-ne, mi - se-re-re no - stri! Fi-at mi-se - ri - cor-di-a tu - a,
Ach erbarm dich der, All - mäch - ti - ger, die am Ab-grund schwe - ben, dass wir nicht schwinden, schwinden im Taumel der
p
Mi - se-re-re no-stri, Do - mi-ne, mi - se-re-re no - stri! Fi-at mi-se - ri - cor-di-a tu - a,
Ach erbarm dich der, All - mäch - ti - ger, die am Ab-grund schwe - ben, dass wir nicht schwinden, schwinden im Taumel der
p
senza Organo.

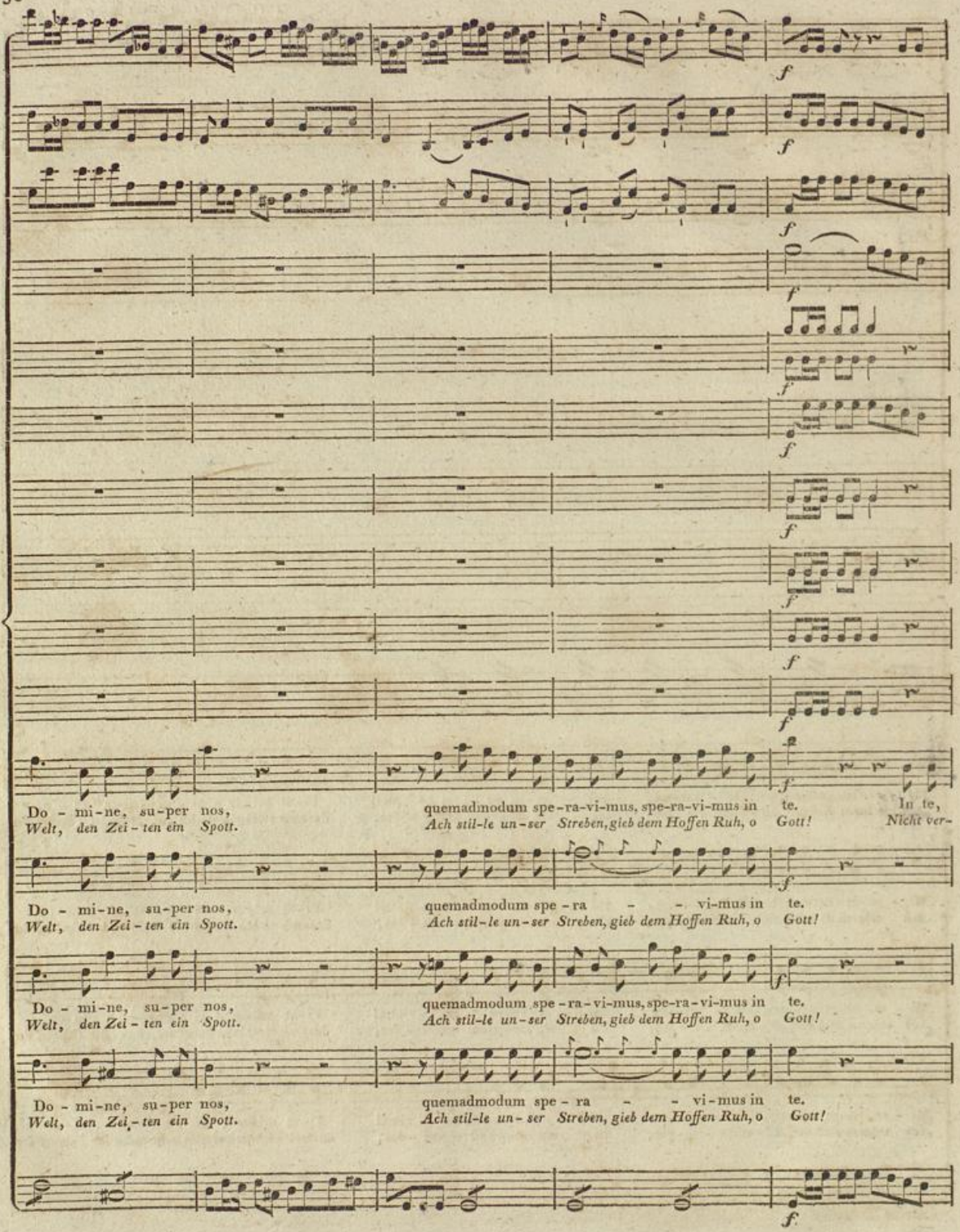
Do - mi-ne, su-per nos,
Welt, den Zei - ten ein Spott.
quemadmodum spe-ra-vi-mus, spe-ra-vi-mus in te.
Ach stil-le un-ser Streben, gieb dem Hoffen Ruh, o Gott!
In te,
Nicht ver-
Do - mi-ne, su-per nos,
Welt, den Zei - ten ein Spott.
quemadmodum spe - ra - - vi-mus in te.
Ach stil-le un-ser Streben, gieb dem Hoffen Ruh, o Gott!
Do - mi-ne, su-per nos,
Welt, den Zei - ten ein Spott.
quemadmodum spe-ra-vi-mus, spe-ra-vi-mus in te.
Ach stil-le un-ser Streben, gieb dem Hoffen Ruh, o Gott!
Do - mi-ne, su-per nos,
Welt, den Zei - ten ein Spott.
quemadmodum spe - ra - - vi-mus in te.
Ach stil-le un-ser Streben, gieb dem Hoffen Ruh, o Gott!

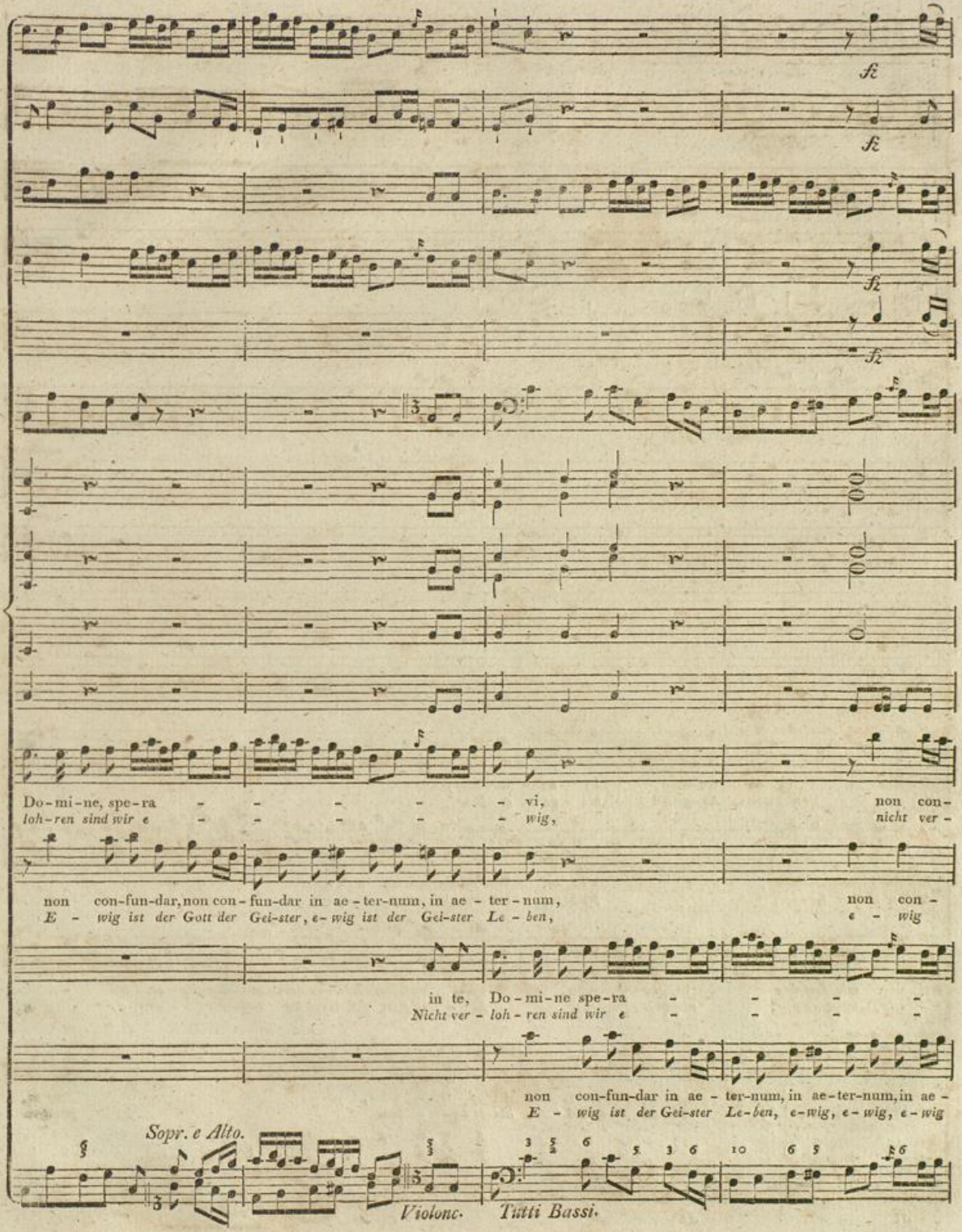

BLB Badische Landesbibliothek Karlsruhe

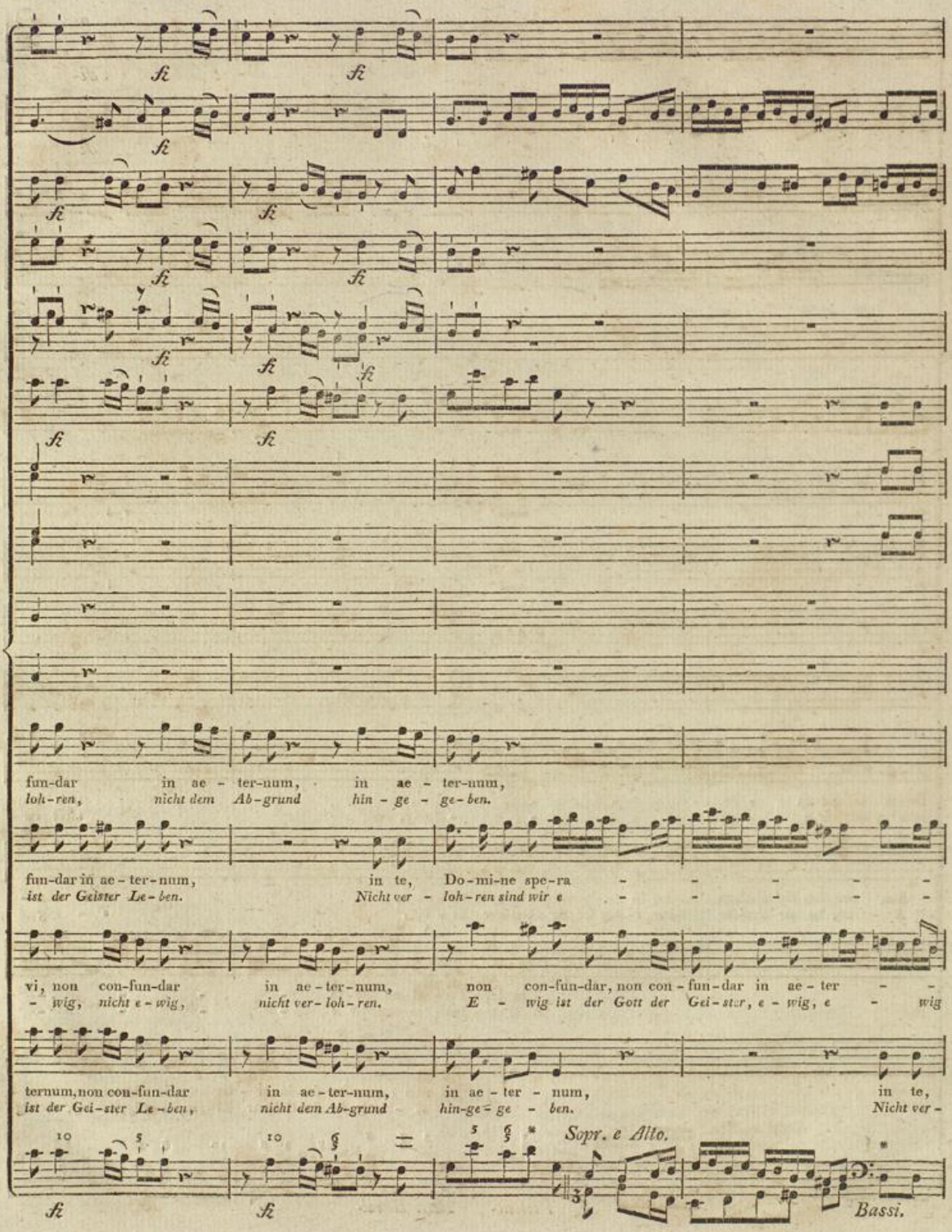
fi
fun-dar in ae - ter-num, in ae - ter-num,
loh-ren, nicht dem Ab-grund hin - ge - ge-ben.
fun-dar in ae-ter-num, in te, Do-mi-ne spe-ra - - - - -
ist der Geister Le-ben. Nicht ver - loh-ren sind wir e - - - - -
vi, non con-fun-dar in ae-ter-num, non con-fun-dar, non con-fun-dar in ae-ter - -
- wig, nicht e-wig, nicht ver-loh-ren. E - wig ist der Gott der Gei-ster, e-wig, e - wig
ternum, non con-fun-dar in ae-ter-num, in ae-ter - num, in te,
ist der Gei-ster Le-ben, nicht dem Ab-grund hin-ge-ge - ben. Nicht ver -
Sopr. e Alto.
Bassi.

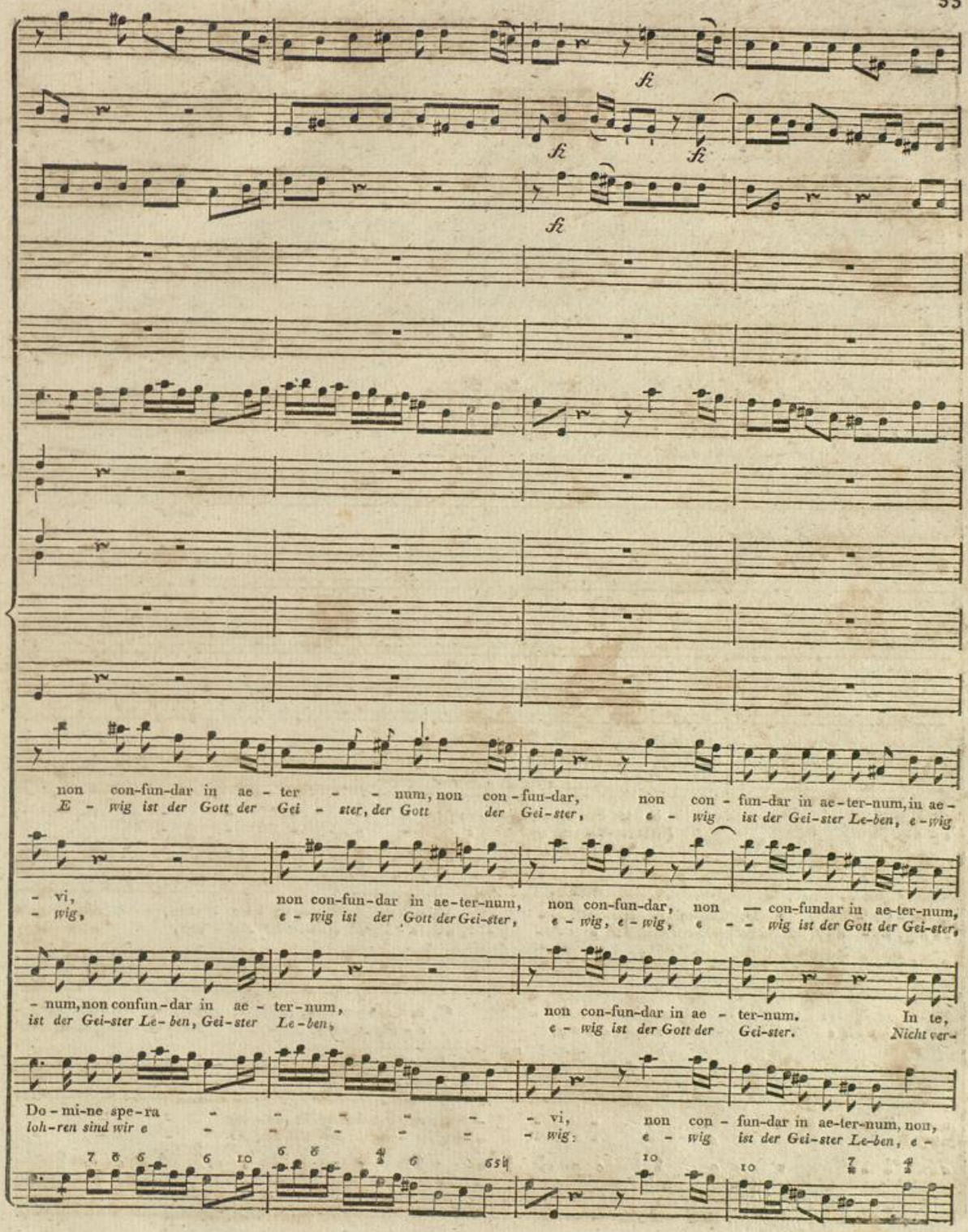
fz
fz
fz
fz
non con-fun-dar in ae-ter- - num, non con-fun-dar, non con-fun-dar in ae-ter-num, in ae-
E - wig ist der Gott der Gei - ster, der Gott der Gei-ster, e - wig ist der Gei-ster Le-ben, e-wig
- vi, non con-fun-dar in ae-ter-num, non con-fun-dar, non — con-fundar in ae-ter-num,
- wig, e - wig ist der Gott der Gei-ster, e - wig, e - wig, e - - wig ist der Gott der Gei-ster,
- num, non confun-dar in ae - ter-num, non con-fun-dar in ae - ter-num. In te,
ist der Gei-ster Le-ben, Gei-ster Le-ben, e - wig ist der Gott der Gei-ster. Nicht ver-
Do - mi-ne spe-ra - - - - - - vi, non con - fun-dar in ae-ter-num, non,
loh-ren sind wir e - - - - - - wig: e - wig ist der Gei-ster Le-ben, e -

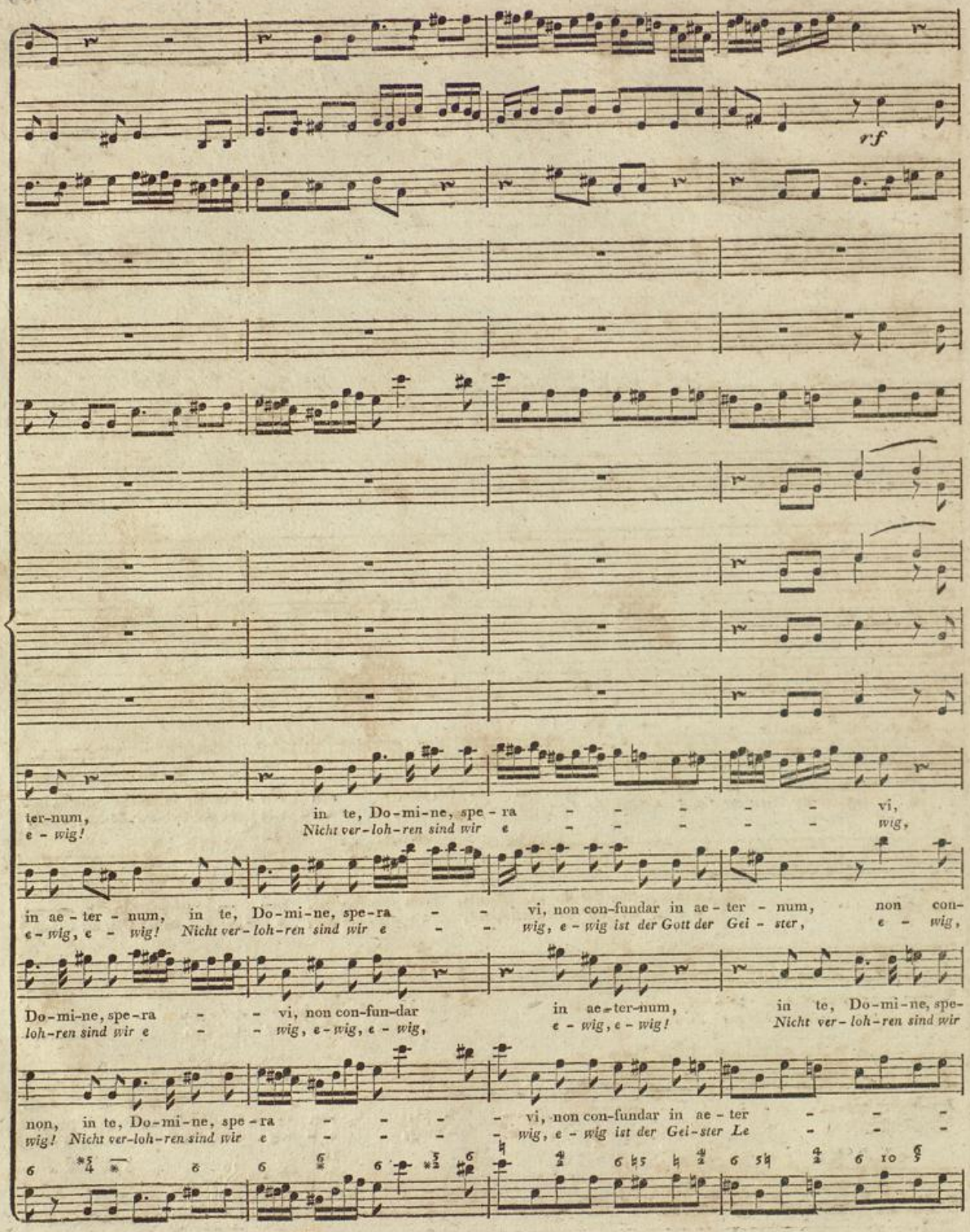
ter-num, in te, Do-mi-ne, spe-ra vi,
e-wig! Nicht ver-loh-ren sind wir e wig,
in ae-ter-num, in te, Do-mi-ne, spe-ra vi, non con-fundar in ae-ter-num, non con-
e-wig, e-wig! Nicht ver-loh-ren sind wir e wig, e-wig ist der Gott der Gei-ster, e-wig,
Do-mi-ne, spe-ra vi, non con-fun-dar in ae-ter-num, in te, Do-mi-ne, spe-
loh-ren sind wir e wig, e-wig, e-wig, e-wig, e-wig! Nicht ver-loh-ren sind wir
non, in te, Do-mi-ne, spe-ra vi, non con-fundar in ae-ter
wig! Nicht ver-loh-ren sind wir e wig, e-wig ist der Gei-ster Le

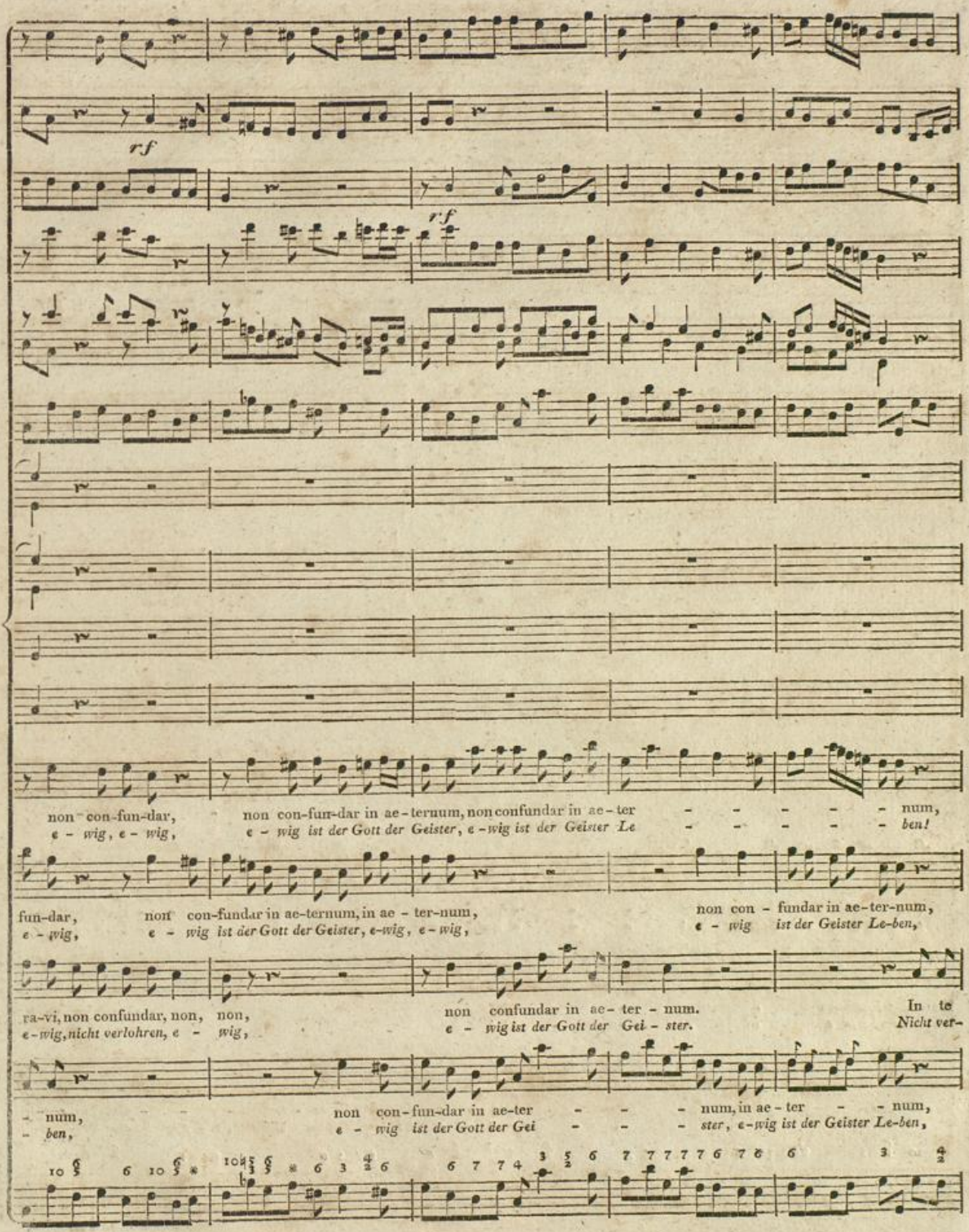
rf
rf
non con-fun-dar, non con-fun-dar in ae-ternum, non confundar in ae-ter - - - - - num,
e - wig, e - wig, e - wig ist der Gott der Geister, e-wig ist der Geister Le - - - - - ben!
fun-dar, non con-fundar in ae-ternum, in ae - ter-num, non con - fundar in ae-ter-num,
e - wig, e - wig ist der Gott der Geister, e-wig, e - wig, e - wig ist der Geister Le-ben,
ra-vi, non confundar, non, non, non confundar in ae - ter - num. In te
e-wig, nicht verlohren, e - wig, e - wig ist der Gott der Gei - ster. Nicht ver-
- num, non con-fun-dar in ae-ter - - - num, in ae - ter - - num,
- ben, e - wig ist der Gott der Gei - - - ster, e-wig ist der Geister Le-ben,

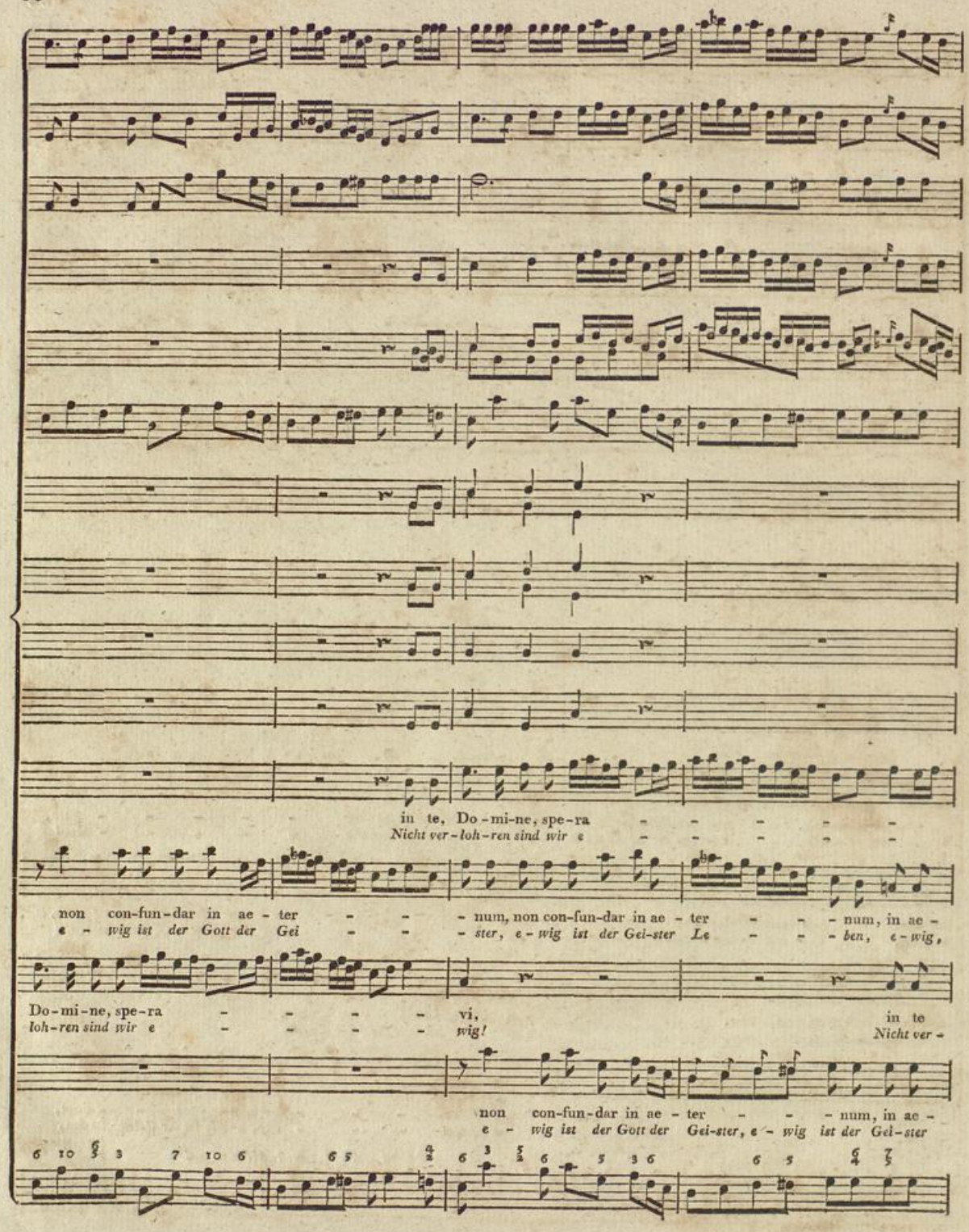
in te, Do-mi-ne, spe-ra
Nicht ver-loh-ren sind wir e
non con-fun-dar in ae-ter num, non con-fun-dar in ae-ter num, in ae-
e-wig ist der Gott der Gei ster, e-wig ist der Gei-ster Le ben, e-wig,
Do-mi-ne, spe-ra vi, in te
loh-ren sind wir e wig! Nicht ver-
non con-fun-dar in ae-ter num, in ae-
e-wig ist der Gott der Gei-ster, e-wig ist der Gei-ster

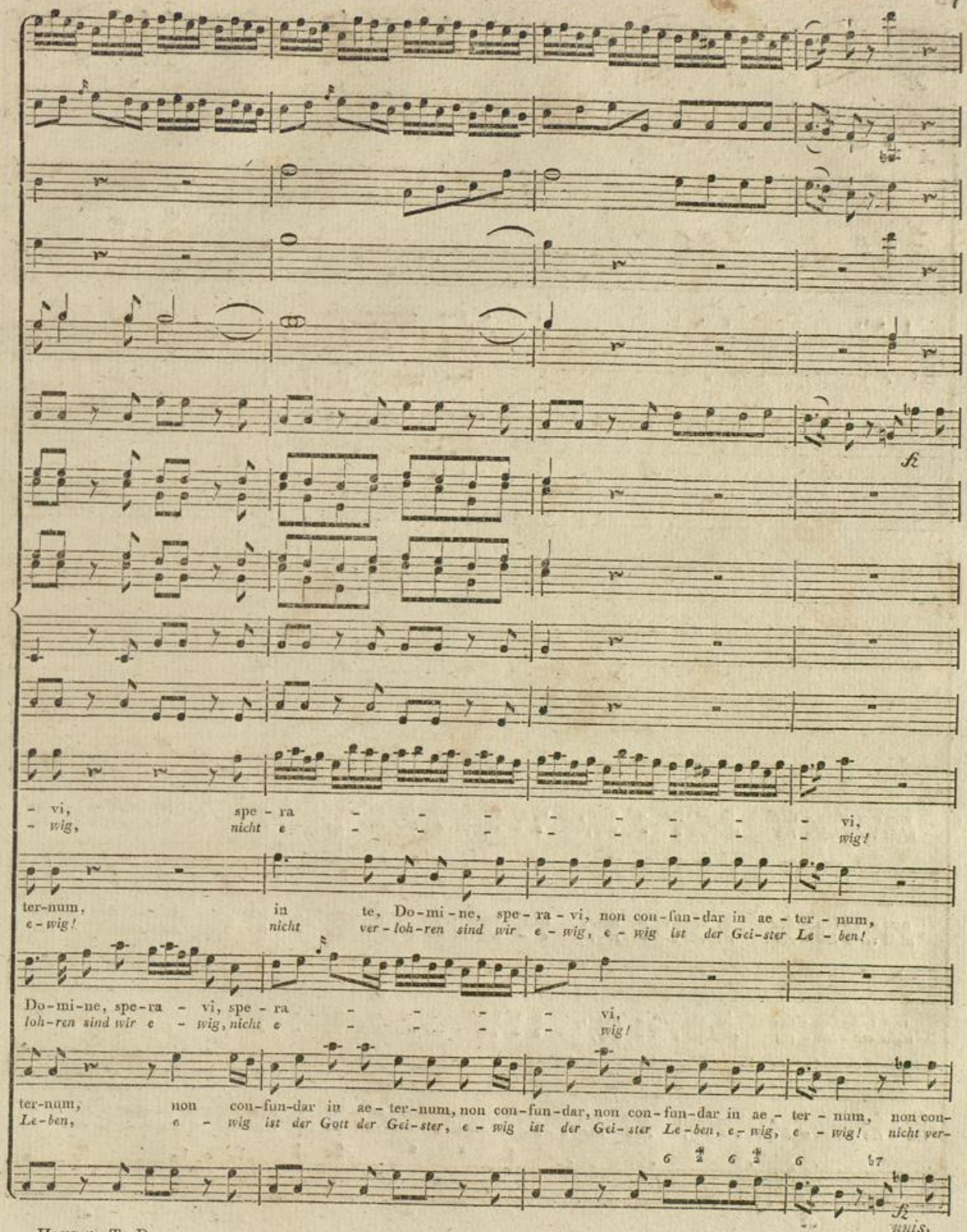
- vi, spe - ra - - - - - - - - - vi,
- wig, nicht e - - - - - - - - - wig!
ter-num, in te, Do-mi-ne, spe-ra-vi, non con-fun-dar in ae-ter-num,
e-wig! nicht ver-loh-ren sind wir e-wig, e-wig ist der Gei-ster Le-ben!
Do-mi-ne, spe-ra - vi, spe-ra - - - - vi,
loh-ren sind wir e - wig, nicht e - - - - wig!
ter-num, non con-fun-dar in ae-ter-num, non con-fun-dar, non con-fun-dar in ae-ter-num, non con-
Le-ben, e - wig ist der Gott der Gei-ster, e-wig ist der Gei-ster Le-ben, e-wig, e - wig! nicht ver-
unis.

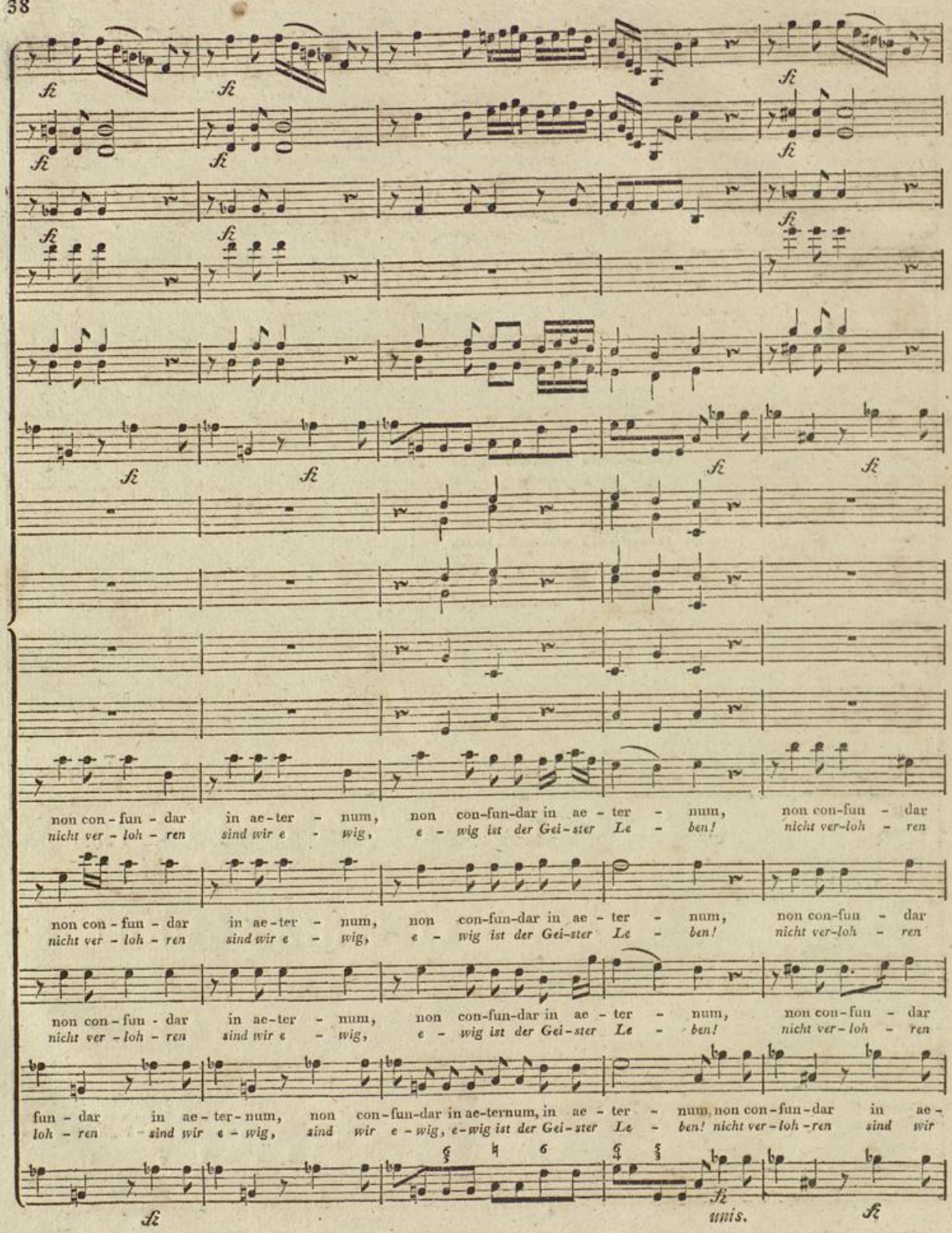
fi
non con-fun-dar in ae-ter-num, non con-fun-dar in ae-ter-num, non con-fun-dar
nicht ver-loh-ren sind wir e-wig, e-wig ist der Gei-ster Le-ben! nicht ver-loh-ren
non con-fun-dar in ae-ter-num, non con-fun-dar in ae-ter-num, non con-fun-dar
nicht ver-loh-ren sind wir e-wig, e-wig ist der Gei-ster Le-ben! nicht ver-loh-ren
non con-fun-dar in ae-ter-num, non con-fun-dar in ae-ter-num, non con-fun-dar
nicht ver-loh-ren sind wir e-wig, e-wig ist der Gei-ster Le-ben! nicht ver-loh-ren
fun-dar in ae-ter-num, non con-fun-dar in ae-ternum, in ae-ter-num, non con-fun-dar in ae-
loh-ren sind wir e-wig, sind wir e-wig, e-wig ist der Gei-ster Le-ben! nicht ver-loh-ren sind wir
unis.

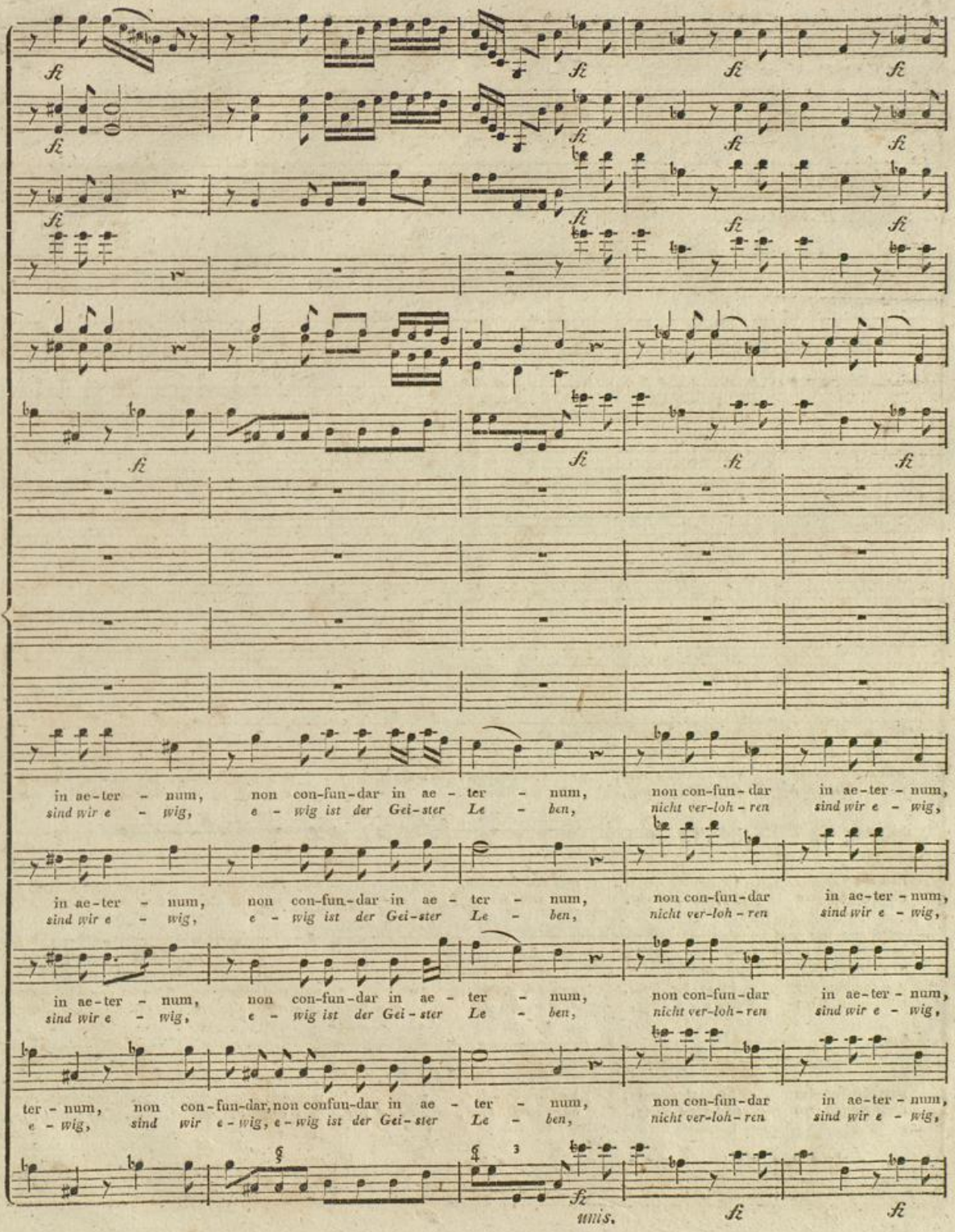
in ae-ter - num, non con-fun-dar in ae - ter - num, non con-fun-dar in ae-ter - num,
sind wir e - wig, e - wig ist der Gei-ster Le - ben, nicht ver-loh-ren sind wir e - wig,
in ae-ter - num, non con-fun-dar in ae - ter - num, non con-fun-dar in ae-ter - num,
sind wir e - wig, e - wig ist der Gei-ster Le - ben, nicht ver-loh-ren sind wir e - wig,
in ae-ter - num, non con-fun-dar in ae - ter - num, non con-fun-dar in ae-ter - num,
sind wir e - wig, e - wig ist der Gei-ster Le - ben, nicht ver-loh-ren sind wir e - wig,
ter - num, non con-fun-dar, non confun-dar in ae - ter - num, non con-fun-dar in ae-ter - num,
e - wig, sind wir e - wig, e - wig ist der Gei-ster Le - ben, nicht ver-loh-ren sind wir e - wig,
unis.

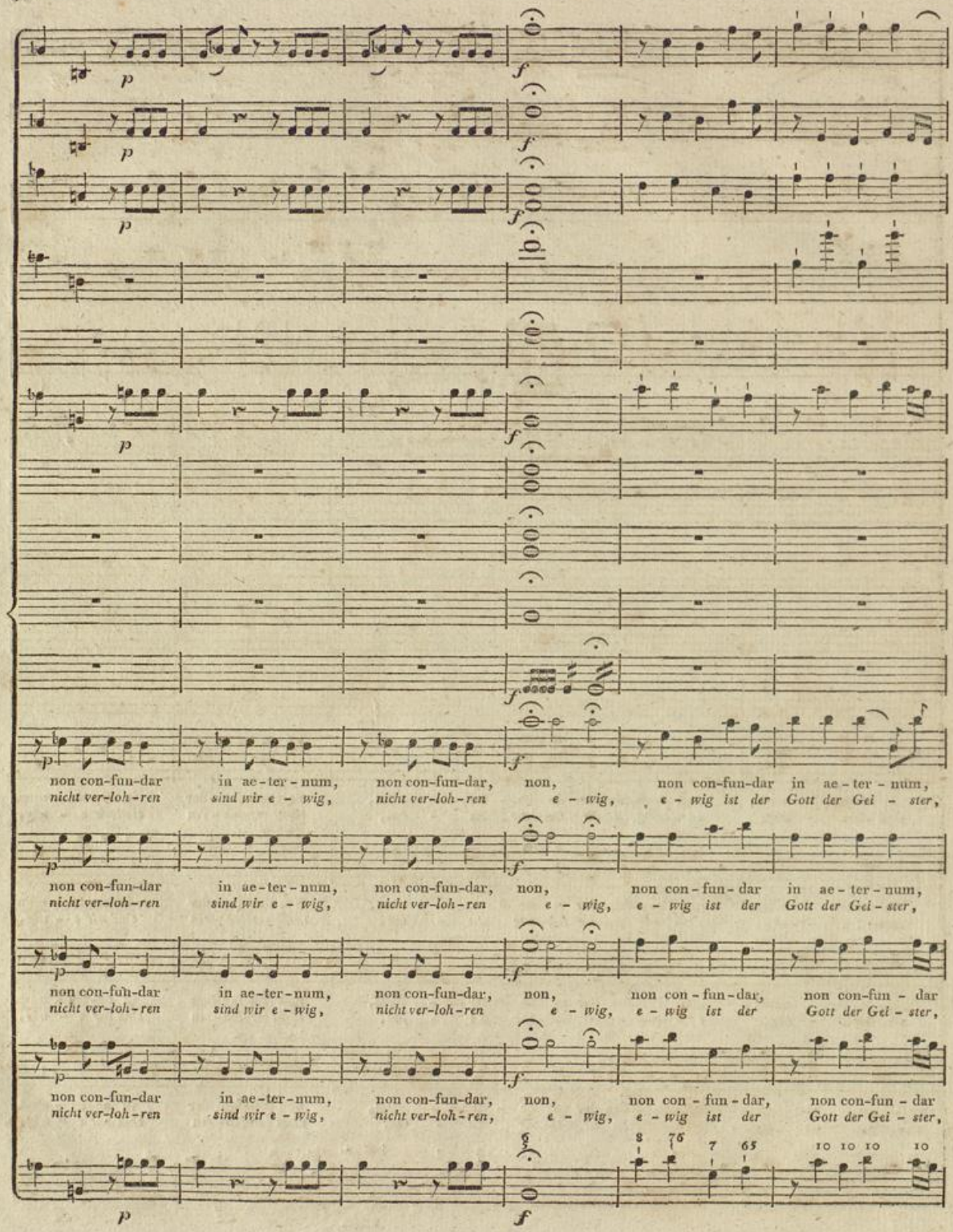
non con-fun-dar in ae-ter-num, non con-fun-dar, non, non con-fun-dar in ae-ter-num,
nicht ver-loh-ren sind wir e-wig, nicht ver-loh-ren e-wig, e-wig ist der Gott der Gei-ster,
non con-fun-dar in ae-ter-num, non con-fun-dar, non, non con-fun-dar in ae-ter-num,
nicht ver-loh-ren sind wir e-wig, nicht ver-loh-ren e-wig, e-wig ist der Gott der Gei-ster,
non con-fun-dar in ae-ter-num, non con-fun-dar, non, non con-fun-dar, non con-fun-dar
nicht ver-loh-ren sind wir e-wig, nicht ver-loh-ren e-wig, e-wig ist der Gott der Gei-ster,
non con-fun-dar in ae-ter-num, non con-fun-dar, non, non con-fun-dar, non con-fun-dar
nicht ver-loh-ren sind wir e-wig, nicht ver-loh-ren, e-wig, e-wig ist der Gott der Gei-ster,

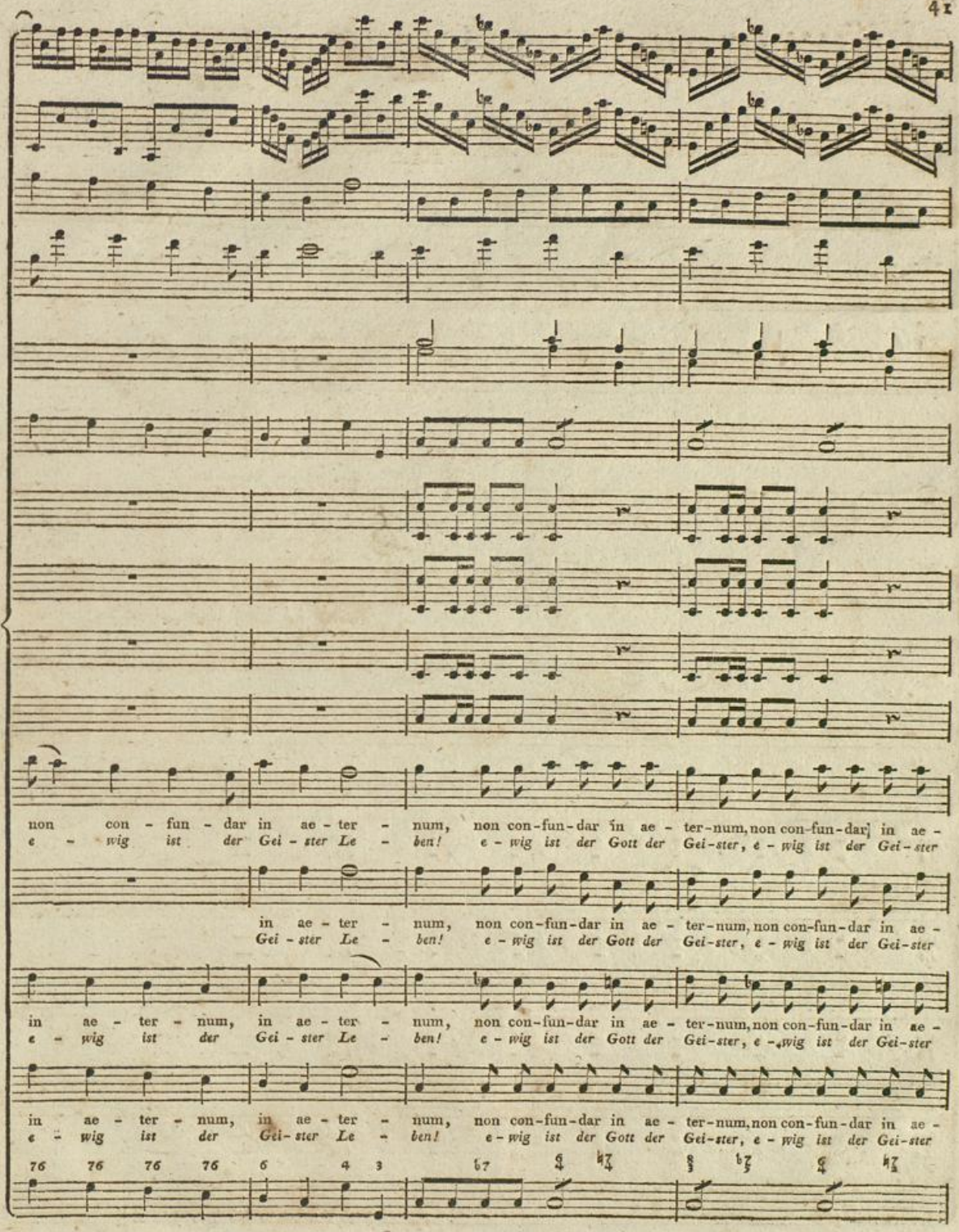
non con - fun - dar in ae - ter - num, non con-fun-dar in ae - ter-num, non con-fun-dar in ae -
e - wig ist der Gei - ster Le - ben! e - wig ist der Gott der Gei-ster, e - wig ist der Gei-ster
in ae - ter - num, non con-fun-dar in ae - ter-num, non con-fun-dar in ae -
Gei - ster Le - ben! e - wig ist der Gott der Gei-ster, e - wig ist der Gei-ster
in ae - ter - num, in ae - ter - num, non con-fun-dar in ae - ter-num, non con-fun-dar in ae -
e - wig ist der Gei - ster Le - ben! e - wig ist der Gott der Gei-ster, e - wig ist der Gei-ster
in ae - ter - num, in ae - ter - num, non con-fun-dar in ae - ter-num, non con-fun-dar in ae -
e - wig ist der Gei-ster Le - ben! e - wig ist der Gott der Gei-ster, e - wig ist der Gei-ster
76 76 76 76 6 4 3

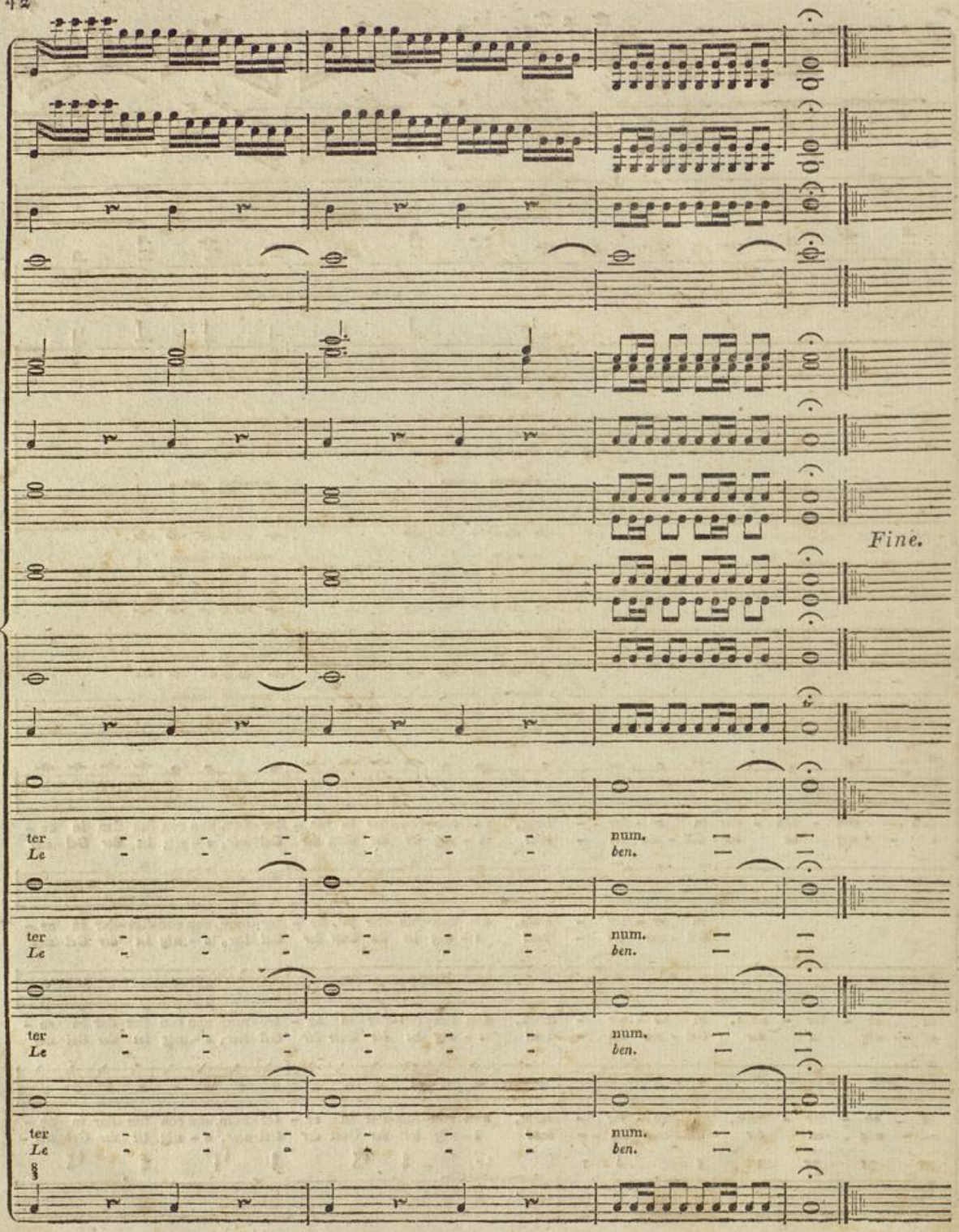

Badische Landesbibliothek
Karlsruhe