Badische Landesbibliothek Karlsruhe

Digitale Sammlung der Badischen Landesbibliothek Karlsruhe

Siege of Quebec

Krifft, William B. de
Kocžwara, František

London, [ca. 1792]

Visual Library

Mus. Dr. 1743

Siege of Quebec,

A

SONATA

for the

Harpsichord or Piano-forte,

with Accompaniments for a

Violin, Violoncello,

& Tympano Ad Libitum,

Composed by W.[illiam] B. de Krifft,

& DEDICATED to the OFFICERS & ENGAG'D

in that Glorious Service Sep.[r] 13th 1759.

6th 12[s].

Entered at Stioners Hall.

Price 3[s] or Harpsichord part only 2[s]

London Printed & Sold by J. Bland, at his Music Warehouse No. 45 Holborn.

Where the following Works may be had

Staes Ideas de Campagna with Accompany[ts]	3/-	Krifft's Solos Harpsichord	6/-
Kotzwaras Battle of Prague Accomp[ts]	2/0	Kotzwaras Son[s] D[o] V[n] Acc[t] 34 & 35 ea.	6/-
Schweters Conquest Belgrade	2/0	Kozeluch D[o] Op 34 Flute & Violonc[o] Acc[t]	7/6
Kauers Conquest of Oczakow	1/6	D[o] 3 Solos Harpsichord Op 35 dedicated to M[r] Clementi	6/-

and all new Works as soon as Published.

Sieber

A FRANCFORT CHES JEAN J. GAYL.

SIEGE of QUEBEC a SONATA,

In Justice to the late Mr. Kotzwara, the Public are informed that the Idea & Music, beginning with the Introduction & Ending at this mark ⊕ was Composed by him, the rest Composed by W. B. de Krifft at the particular desire of the Publisher.

Air. How stands the Glass around!

a favorite Song of General Wolfe's & Sung the evening before the Engagement wherein he was Killed.

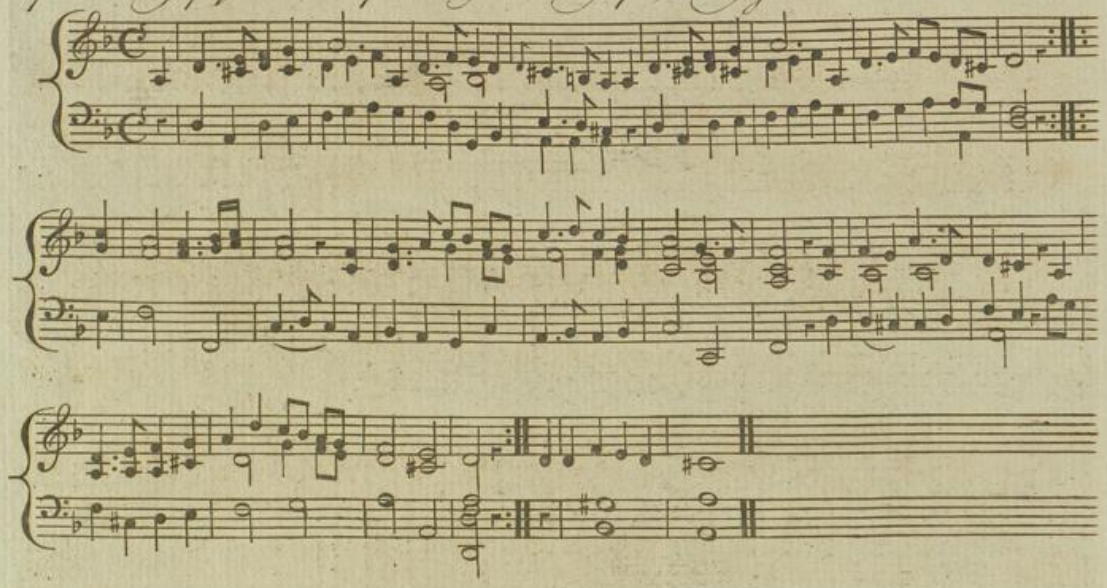

INTRODUCTION.

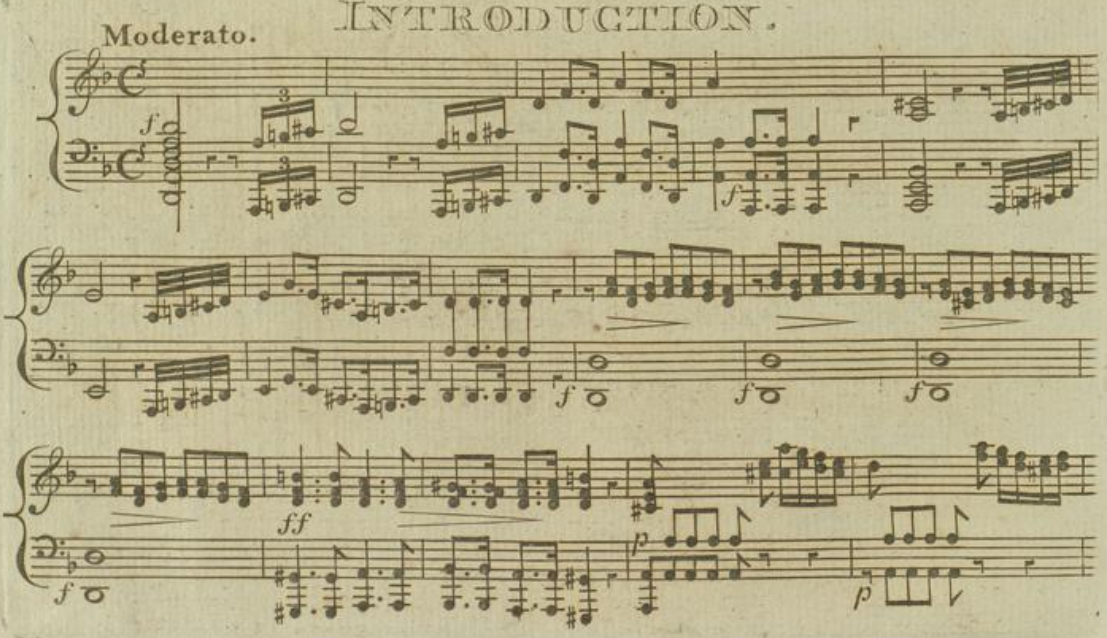

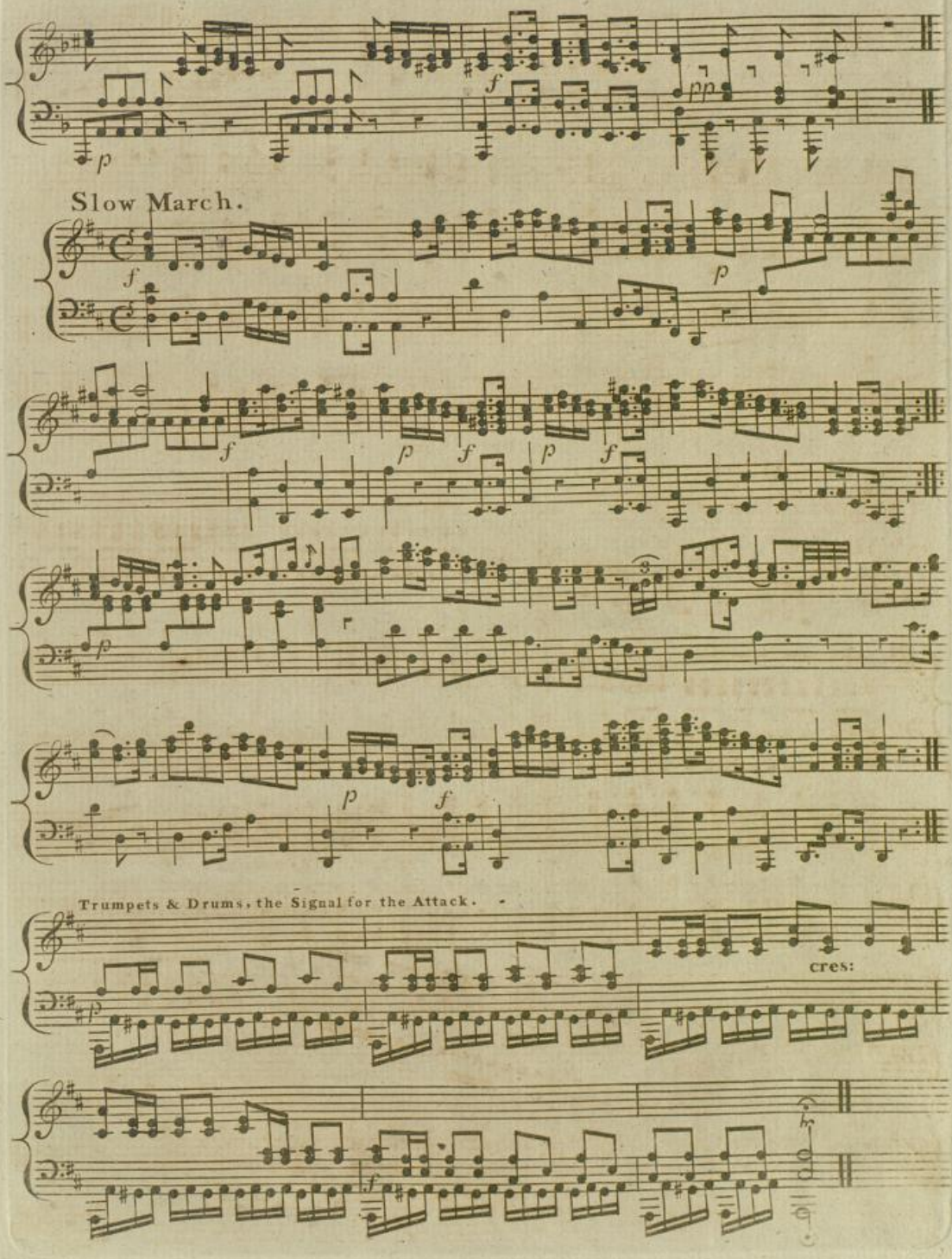

Badische Landesbibliothek
Karlsruhe

National Air (of Britons ſtrike home) to animate the Soldiers

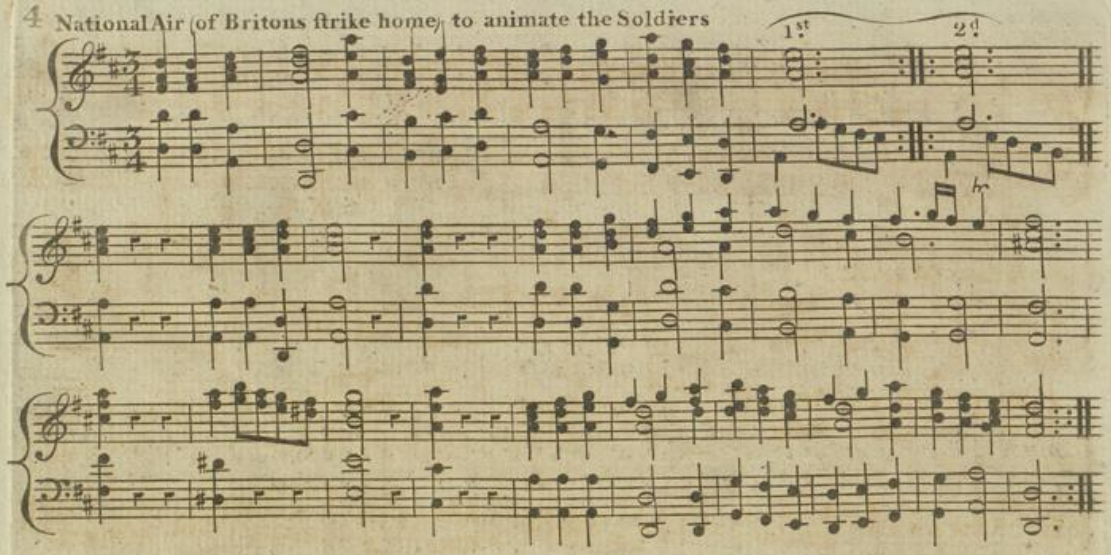

The Attack.

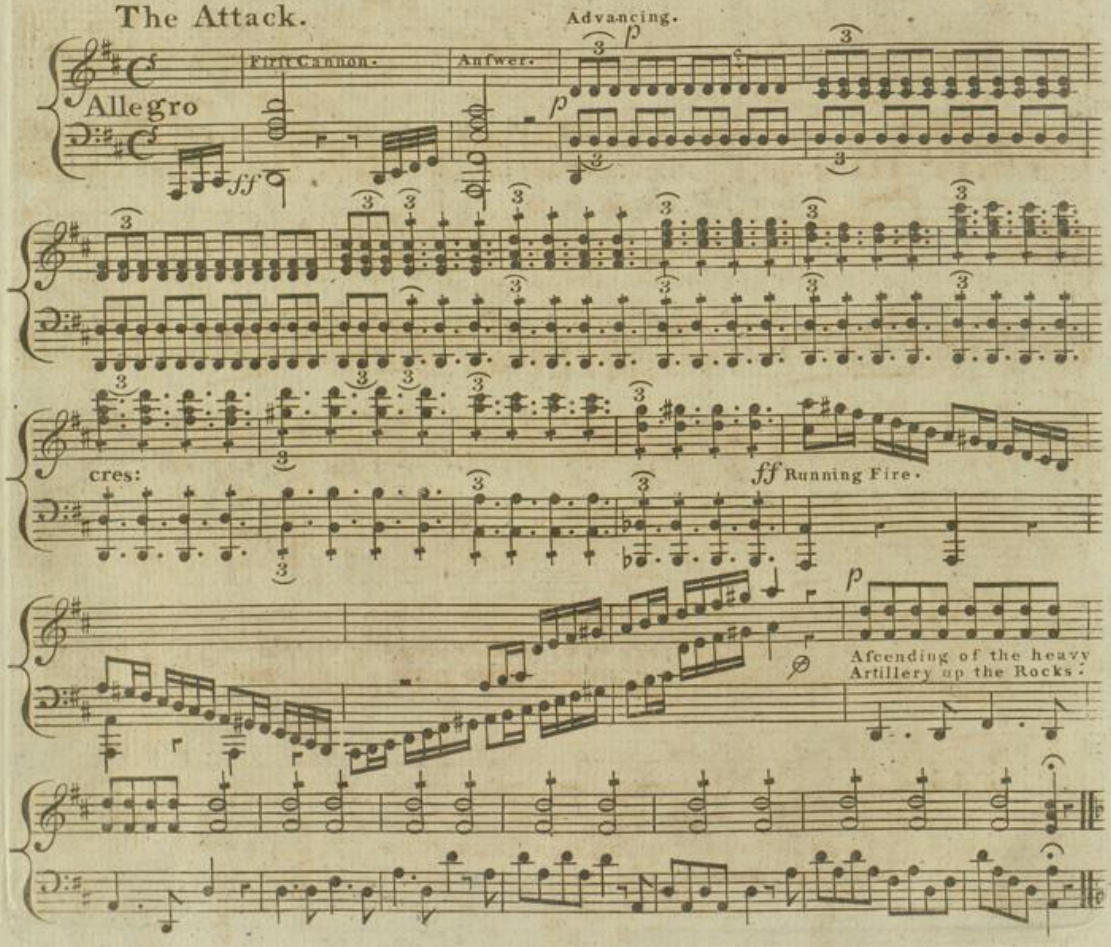

BLB Badische Landesbibliothek Karlsruhe

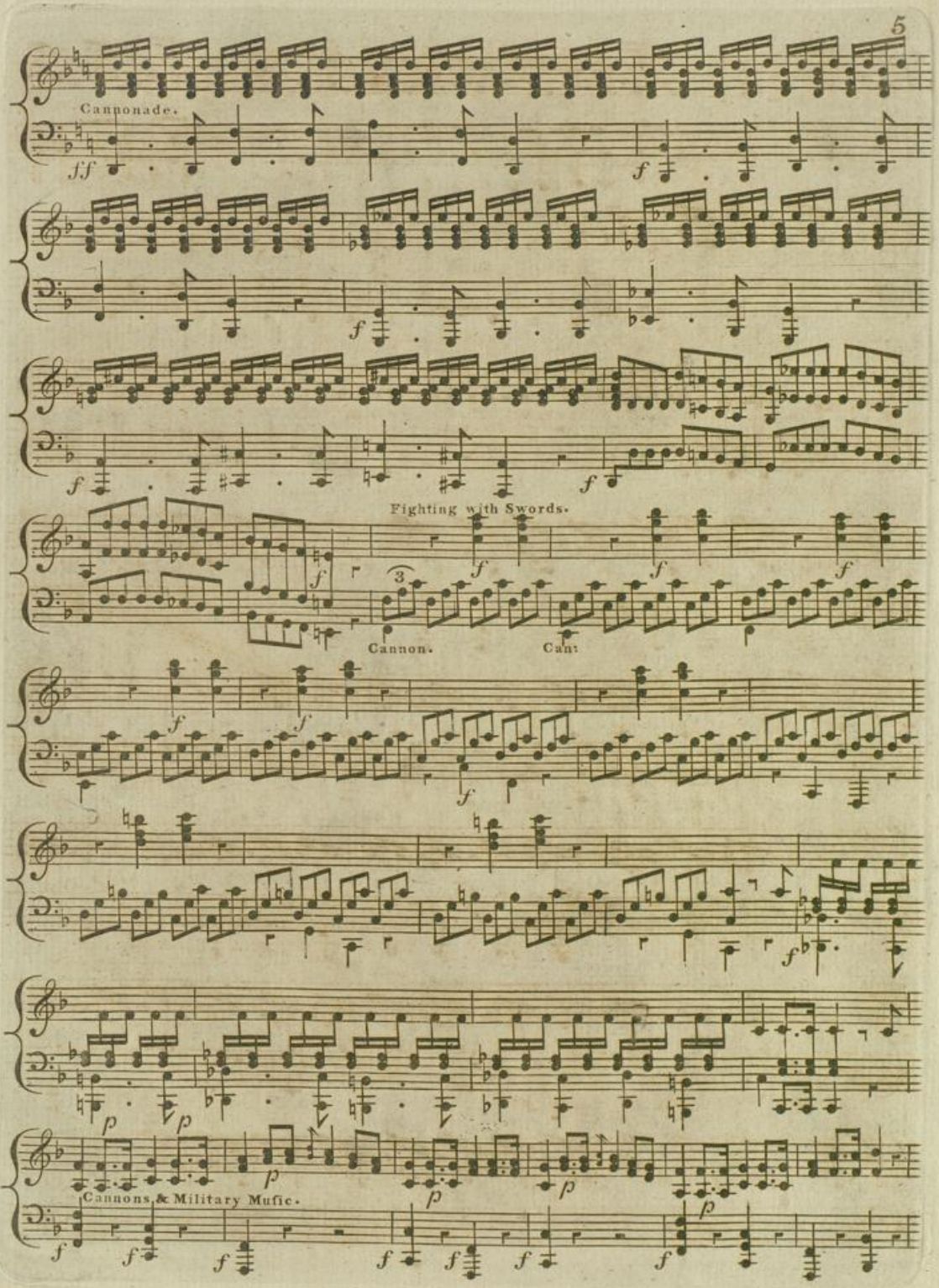

Badische Landesbibliothek
Karlsruhe

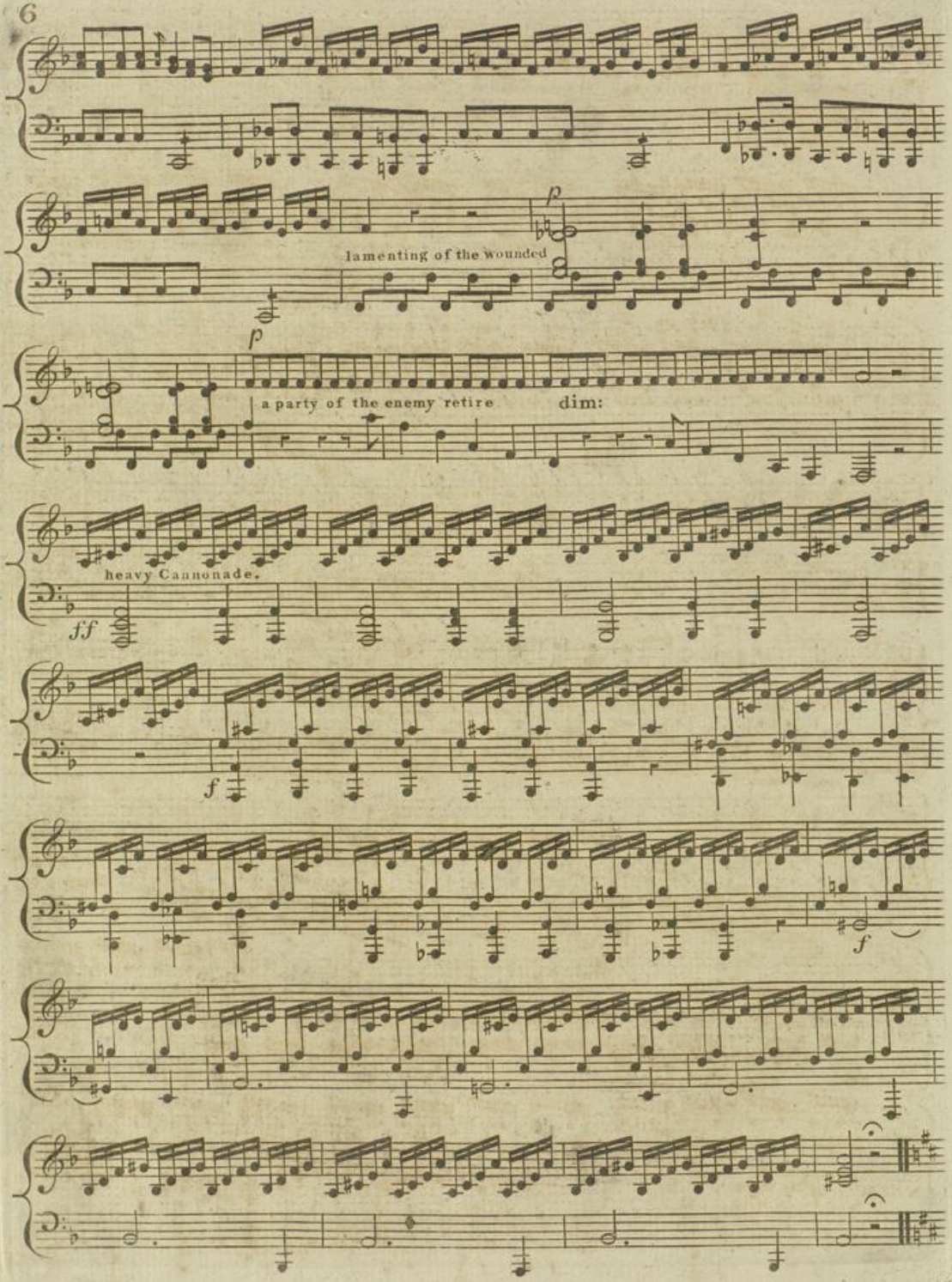

Badische Landesbibliothek
Karlsruhe

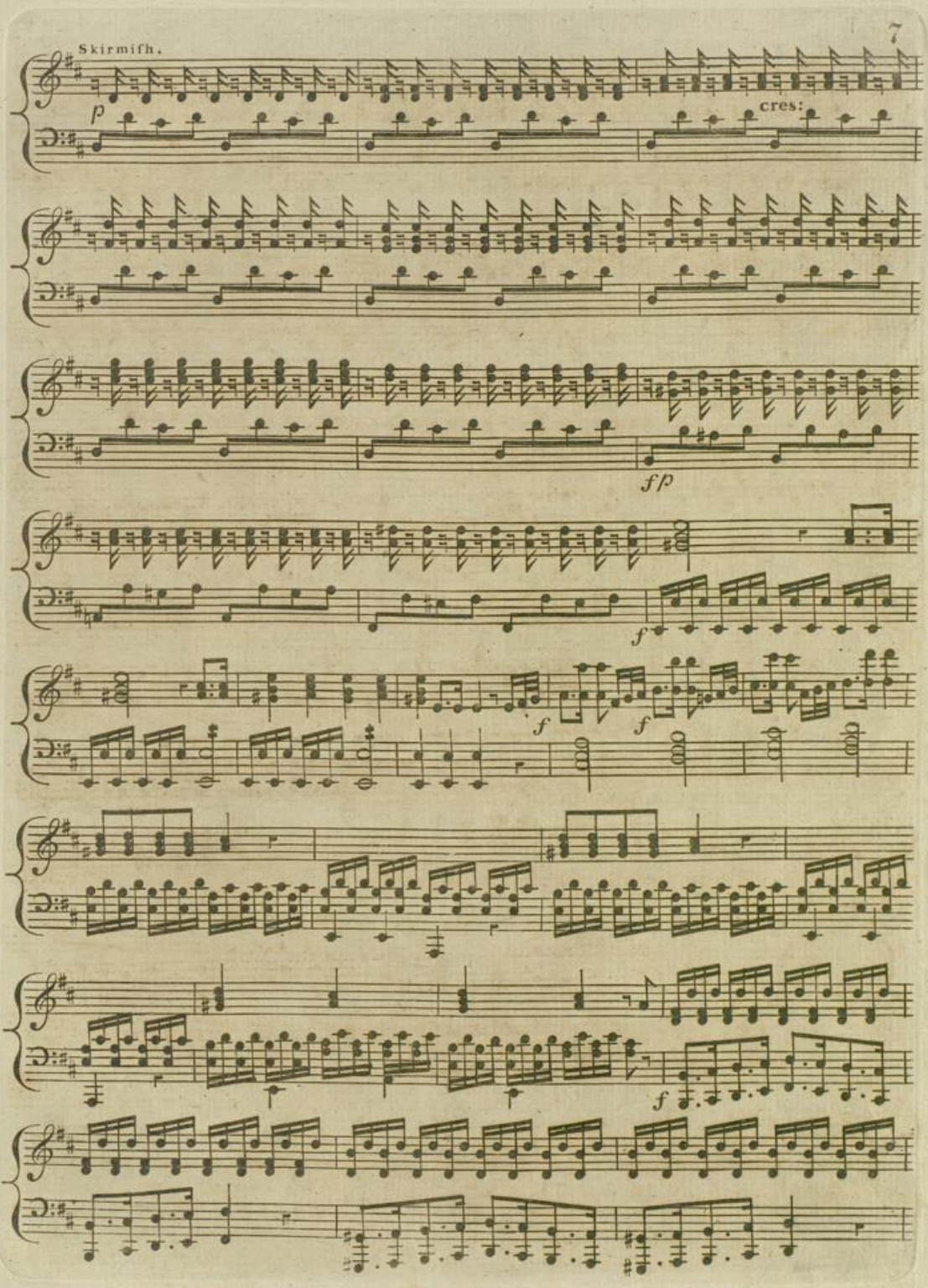

Badische Landesbibliothek
Karlsruhe

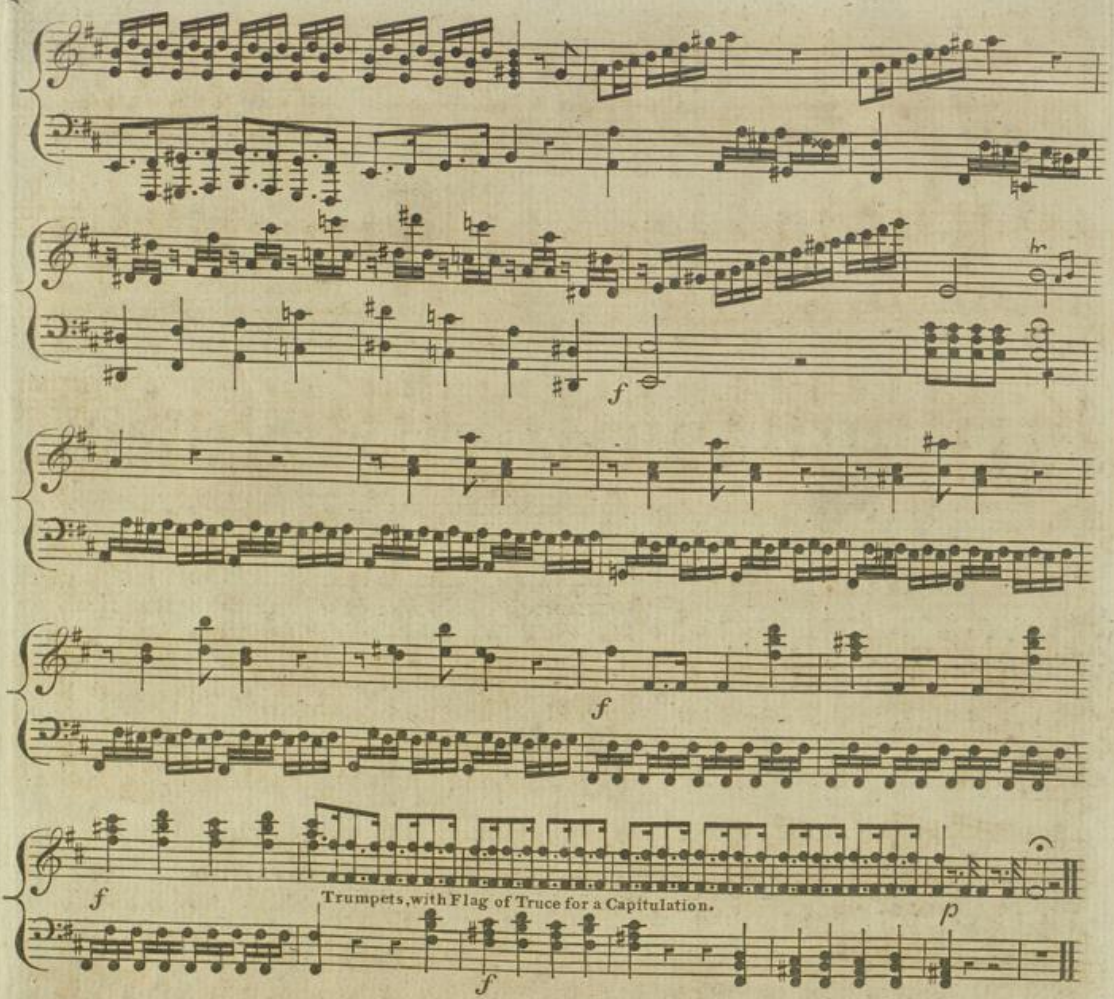

The Capitulation.

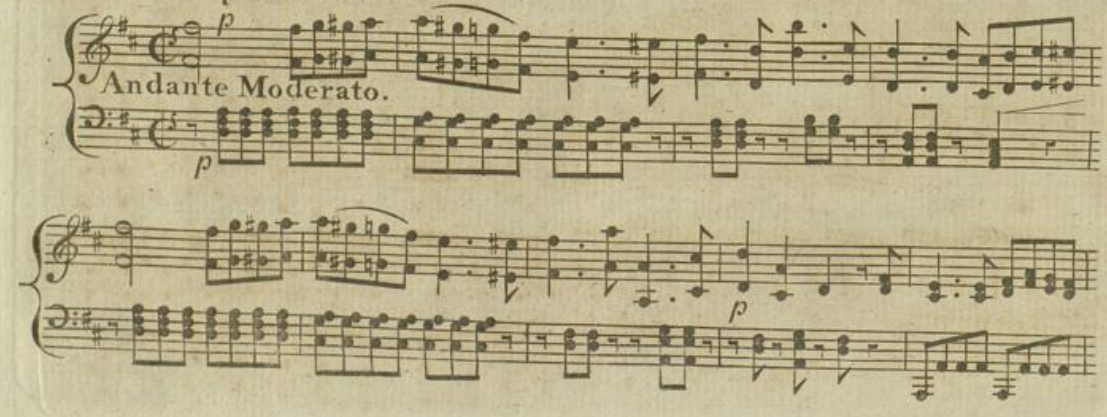

Badische Landesbibliothek
Karlsruhe

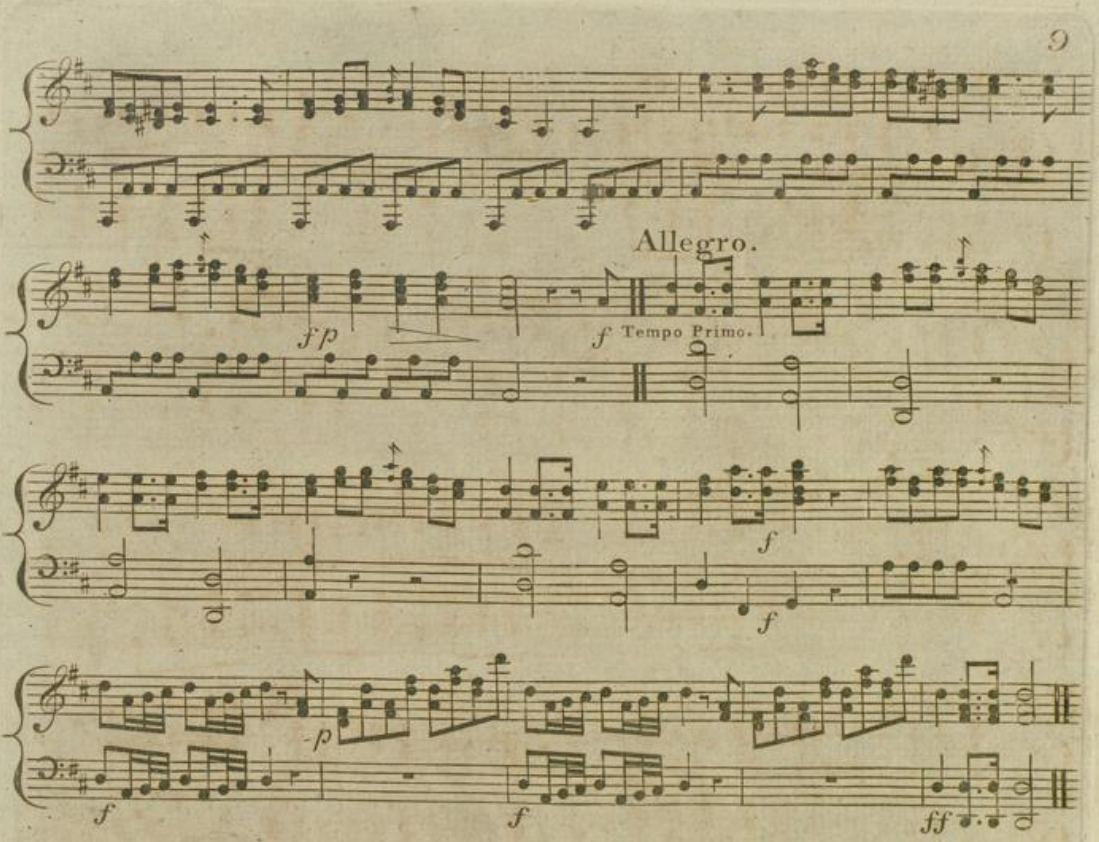

Lamenting the death of Gen! Wolfe. Officers & Men kill'd.

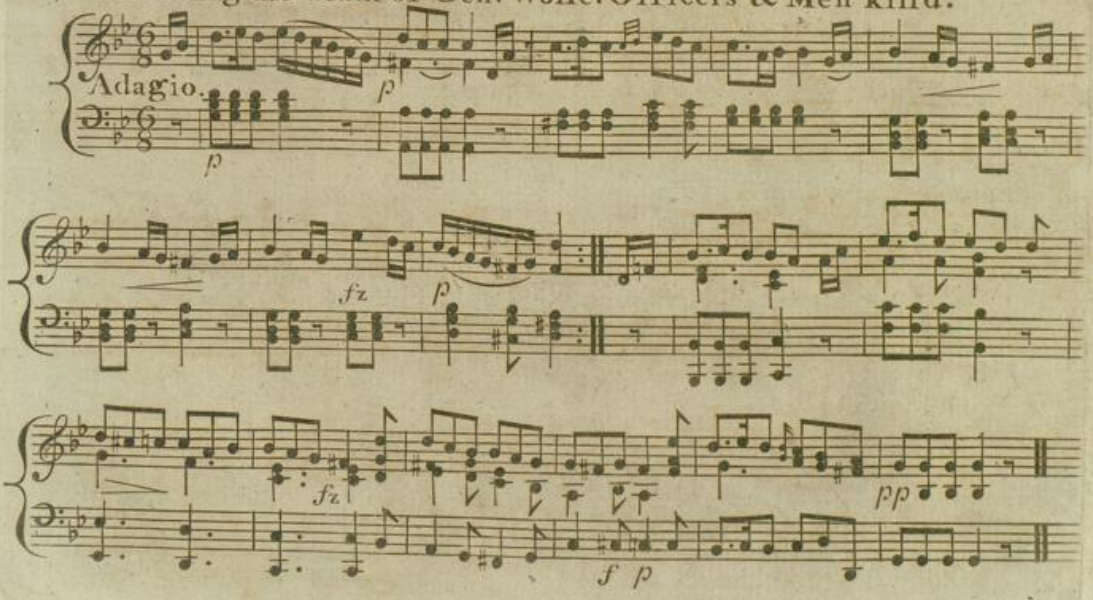

March of Victory.

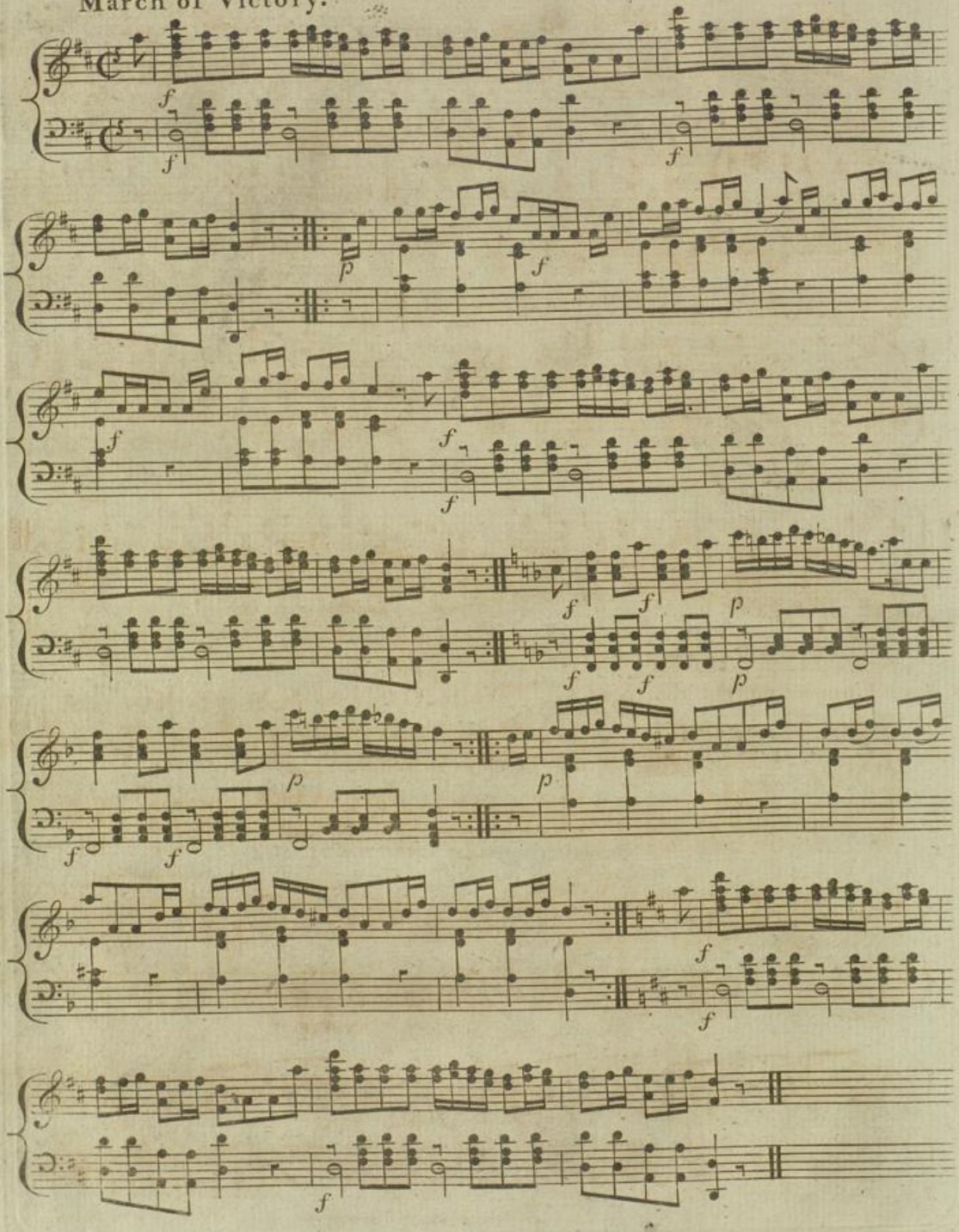

Badische Landesbibliothek
Karlsruhe

General Rejoicing.

Finale.

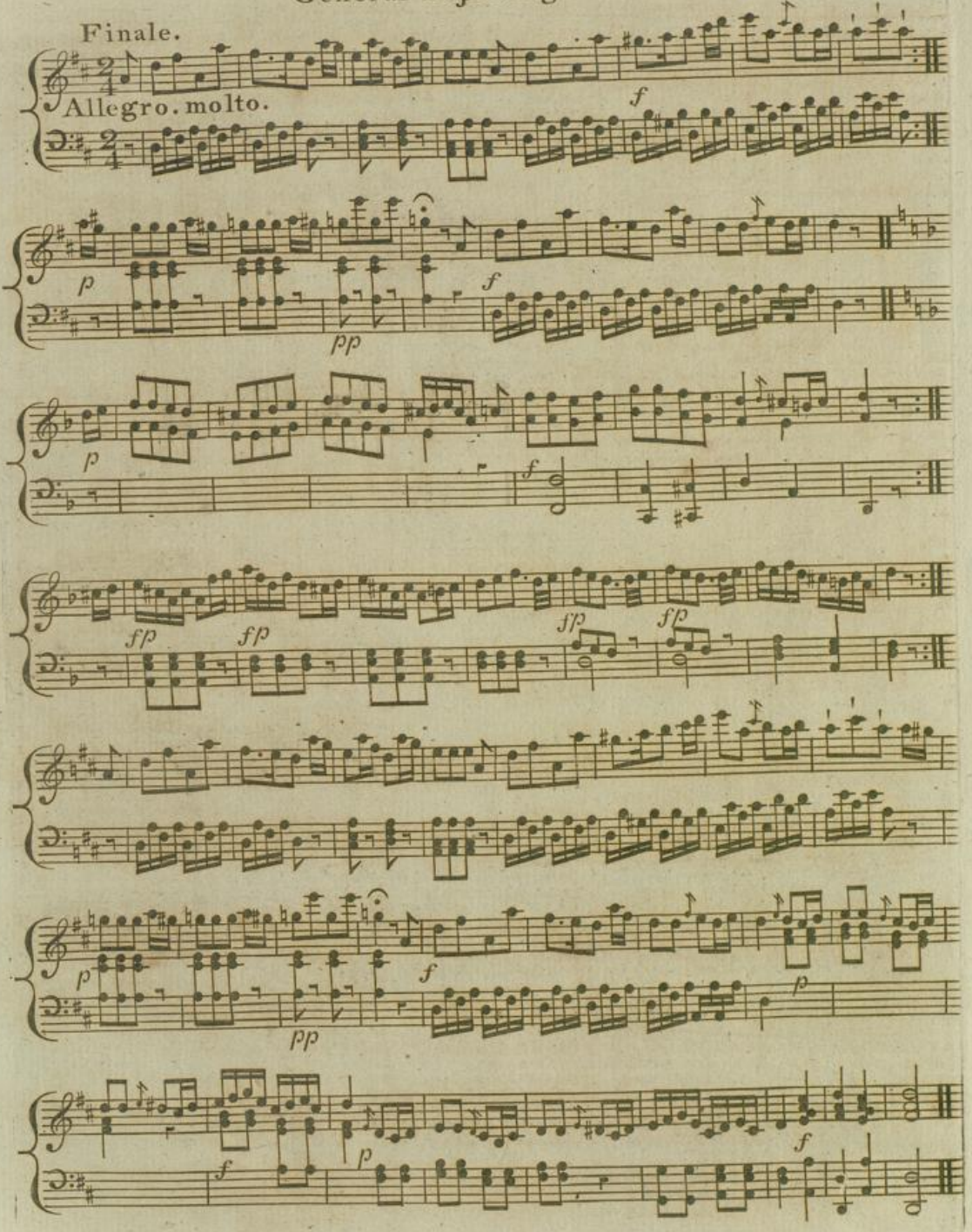

Badische Landesbibliothek
Karlsruhe

Catalogue of HARPSICHORD Music.

LONDON, Printed & Sold by FJALAND, at his Music Warehouse N.o 45, HOLBORN.
may be had of all Music & Booksellers in Great Brittain: & by the Principal Music Dealers on the Continent
For Instrumental & Vocal Music see Catalogues Page 1 & 3 & the Subjects of all the Works contained in those Catal.s
may be had in 3 Parts. * Price Sixpence each.

CONCERTOS with Acc.t 29

	S	D
Adamss	3	-
Carter	2	6
Cramer Op.o 54	4	-
Manfredini	4	-
Rozeluch N.o 1 in B	5	-
Ditto 2 in E	5	-
Ditto 3 in E	5	-
Ditto 4 in C	5	-
Ditto 5 in A	5	-
Krumpholtz favorite	4	-

SONATAS &c with Acc.t 22

Vanhalls 1.st Set V.ns V.a	10	6
Ditto 2.nd Set V.n	6	-
Justs V.ns or E & V.o	13	10 6
Pugnani E & V.n	7	6
Stölzer V.ns	3	6
Price V.ns	1	10 6
Mazza V.ns	3	10 6
Cosin V.ns	2	10 6
Schobert V.ns	1	3 -
Ditto V.ns	2	3 -
Ditto V.ns	3	3 -
Ditto	4	3 -
Ditto V.ns	5	3 -
Ditto V.ns	8	3 -
D.o Sym. V.ns & Cemo.	9	5 -
Ditto Ditto	10	5 -
Tours V.ns	3	6 -
Ditto easy V.ns	4	6 -
Ditto V.ns	5	5 -
Skerkell V.n V.a	4	4 -
Ditto V.ns	9	4 -
Ditto V.ns	25	3 -
Mozart 3 Selected	4	-
Rozeluch V.n V.a Ser.t 21	7	6
Ditto V.n adlibh.m	6	-
Ditto V.n V.a 24.t	7	6
Edelmann V.n	7	3 6
D.o Quart.o 2 V.n Va	9	10 6
D.o Quar.o 2 V.n V.a	10	6 -
Hoberechts V.ns	6	-
Pleyel V.n adlib.o Ser.t 11	4	-
Dito V.ns	21	7 6
D.o Solo Quart.o V.n V.a	7	6
Wyhnister V.n adlib.m	4	-
Graeff F	1	7 6
D.o F	4	7 6
Hammer H.o	1	6
Justs 1.st from Op.o 1		9
Ditto 2.d D.o D.o	1	-
Ditto 5 D.o D.o		6
Stues V.ns	4	-
Raab V.n 1.st & 2.d	16	4 -
Ditto V.n 2.d & 3.d	19	4 -
Pfeiffers Rond.o & 3 Sol.s V.ns	4	-
Raab 3.d 3 Sonats Mil.s	15	10 6
Koteluvarus Battle of Prag.e	2	-
D.o 3 Sonatas V.ns	34	6 -
D.o 3 D.o V.ns	35	6 -
Pleyels 4.th Suite	7	6
Ditto 5 & 6 D.o each	7	6
Kozeluch 3 4 H. V.ns	7	6
Battle of Quebeck	3	-

SONATAS &c without Acc.t 21

	S	D
Schoberts 36 & 4 Cor.s B.t 42		
Justs Sonatinas	11	3
Weichsel with Billingtons N.o 6		
Philpot	20	6
D.r Greens	2	6
Sterkell 12 pieces	10	4
Ditto le petit beautier	24	2 -
Havdns Grand	41	6 -
Vanhalls Capt.n 1.st Set	30	3 -
Ditto 2.nd Set	31	3 -
Ditto 3.rd Set	36	6 -
Garth	2	7 6
Eichmans	3	7 6
Kreff Grand	1	6 -
Turks	1	6
Pfeiffers Lpid & Duett	4	-
C.l. L.t T.e 1.st Set	3	-
Mozarts Grand	3	4 -
Kozeluch La Clafse	3	2 -
Ditto	13	4 -
Ditto Grand Aor	17	3 -
Luthers 8	1	7 6
Ditto 2	1	6 -
Ditto 1 & Air.s	1	-
Conquest of Belgrade	2	-
Koteluvarus 3 Son Op.o 3	4	-
Kozeluch 3 Son.s	26	6 -

SINGLE SONATAS LESSONS &c without Acc.t 25

Mozarts Lesson easy		6
Carters		6
Gladwins easy		6
Billingtons	1	-
Abels easy		6
Webbe d.o		6
12 Scots tunes	1	-
Pearces easy	1	-
Edelmans La toilette	1	-
Purcells Ground Var.s		6
Foltens Gavot D.o		6
Ditto Minuet D.o		6
How gt Louisa D.o		6
When sable Night D.o		6
Handels Water piece		6
D.o Coronation Anthem		6
D.o Hallelujah Chorus		6
D.o 2.nd Organ Concer.o	1	9
D.o 4 D.o	1	-
D.o 2 D.o 2.d Con.t Arrang.d		6
D.o 4 D.o	1	6
D.o 5 D.o	1	6
Deel take y.e Wars Var.s		6
When Wars alarms Var.s		6
Over y.e water to Charlie		6

DUETTS 2 PERFOR.s 5

	S	D
Justs 1.st Set	12	4
Ditto 2.nd Set	12	4
Herms easy	3	4
Mozart	3	2
Rautzini Grand	2	6

BLAND'S PER.l DUETS 2 PERFORMERS

N.o 1 easy Stamitz	1	-
2 Stamitz	1	-
3 Kotzwara	1	-
4 Tours	1	-
5 Over.s The.k Sal Corter	1	
6 Handels Water Mus.c D.o	1	
or the above 6 in 1.st Set	3	
N.o 7 Annus Mir Stam.z Pastor.le	1	-
8 Greatrick & Giardini 1.st	1	-
9 Mordekai Richards 2	1	-
10 Convers.n Pfeiffer	1	-
11 Lied an Alt.n Tit. Prinz	1	-
12 Convers.tzen D.o	1	
or the above 6 in 2.nd Set	3	
N.o 13 easy Herm	1	
14 D.o	1	
15 D.o	1	
16 D.o	1	
17 Garths Rondo	1	
18 Haydns fav.te Mot.r	1	
or the above 6 in 3.rd Set	3	

PROGRES.s LESSONS

Smart's Preludes in all Keys	2	0
Twinnombes Less.s 1.st Book	5	-
D.o D.o 2.d Book	5	-
Luthers 10 Introductory	5	-
Millers Op.o 5	4	-
Nicolais 6 Sonatas	1	-
D.o 6 Sonat.s & 15 Preludes	1	6

VOLUN.y ORG.s or HARP. 20

D.r Greens 12		6
Vanhalls Capital piece	1	-
8 Overtur.s fr. Messiah	2	6
10 D.o	3	-
8 D.o Judas Maccabs	2	6
8 Preludes by Kelner	1	-

PERIOD.l WORKS Acc.t 27

	S	D
Lebout Ensemble de Musique		
Mozarts Terzette N.o 1	2	6
Hoffmeisters Sonata	2	6
Pleyels 1.st Qua.o 6.s Suite	3	6
Ditto 4	2	6
Ditto 2.d Quar.o 5.s Suite	3	6
Kozeluch Terzette Op.o 6	2	6
Ditto D.o 7	2	6
Ditto D.o 8	2	6
Pleyels Sonata 21	9	6
Ditto D.o 10	2	6
Ditto D.o 11	2	6
Haydns Terz.o 39	12	2 6
Ditto D.o 13	2	6
Ditto 14	2	6
Pleyels Quar.t Suite 25	2	6
D.o 2 with God Hymn	16	2 6
Ditto 3 F.t Suite 17	2	6
D.o Quar.o 5.s Suite	18	2 6
D.o 3 D.o 5.s Suite	19	2 6
D.o 2 D.o 6.th D.o	20	2 6
D.o 3 D.o 5.s D.o	21	2 6
Sterkels Grand Overt.e	22	2 6

OVER.s without Acc.t

Messiah Selec.o ea		6
Judas Maccabeus		6
Alexanders Feast		6
Alexander Severus		6
Julius Cesar		6
Aris & Galatea		6
Saul 1.st & Dead March		9
Ariadne & Alcina ea.		6
Atalanta & Rodelinda ea.		6
Samson & Saul 2.d ea.		6
Oratorial & Esther ea.		6
the above are by Handel.		
Langdons & Qe Mabbe ea.		6
La Bell Arsene		6
La Buona Figliola		6
La Sibilla		6
Artaxerxes		6
Thomas & Sally		6
Paradise ed Elena Gluck	1	6
Bach A.n 1		6
Lord Mayors day	1	-
Friar Bacon	1	-
Robin Hood	1	6
Poor Soldier	1	-
Castle Andalusia	1	-
Kozeluch		6
Vanhall A.s 42 & 43 ea.	1	-
Ditto 47 & 53 ea.	1	-
Haydn A.n 1 in G.	2	-
D.o 2 in B.	2	-
D.o La Chasse 3 in B.	2	-
D.o London 4 in C.	2	-
Love in a Village		6

PERIOD.l Works Monthly

	S	D
Blands Cel.te Lef.s Sen.s		
Over.s &c without Accom.ts	3	D
N.o 1 Garths 1.st Set Op.o 2	1	6
& Badmans Sonata		
2 Vanhalls Cel.te Hym 1.st	1	6
Eichmans Bat.le of Prague		
3 Haydns 3.d Son Op.o 17		
4 Kozeluchs Rondo 8	1	6
4 Rosellis Rond.o & Rondo		
Mozarts 1.st Linz dermod	1	6
5 Nicolais 1.st Son.s Op.o 3		
Pleyels Cel.te Hymn 1.st	1	6
6 Haydns 1.st Set 17		
Mr. Billingtons 3.d 2	1	6
7 Prings Overture &		
Bauers Cong.s de Cognoleurs	1	6
8 Nicolais 3 Son.s Op.o 3		
Rush 1.st Con.o in F	1	6
9 Schroeters Mer.s Op.o 3		
Haydns 4 Son Op.o 17	1	6
10 Pleyels 6 Rond.o		
Rosellis Grand Overt.e	1	6
11 Nicolais 6 Sonatina		
D.o 15 Preludes	1	6
12 Edelmans Gr. Overt.	1	6
Pleyels 6 Rond.o		
the above Vol 1.st Bound	18	-
13 Nicolais 2.d Son Op.o 3 &		
Rosellis Diverti.t	1	6
14 Dillers Grand Over.		
15 Giordanis Medley D.o	1	6
15 Pleyels celebrated		
Concertante	1	6
16 Haydns new Sonata		
& Lewi Gordon, Vari.	1	6
17 Schusters Air Varia.ns		
Stamitz Overture	1	6
18 Haydn 2.d new Sonata		
Dacaux Quar. in D	1	6
19 Dareux Quar. in A		
Minuet Varrat.s	1	6
20 Edelmans 1.st Son Op.o 1		
Veritas Sonata	1	6
21 Select Col.n of Marches	1	6
22 Edelmans 2.d Son Op.o 10		
Overture Bastile	1	6
23 Haydns Sym Cover.o		
La Reine de France	2	6
24 Kozeluchs Agre Surp.e		
Pleyels 3 Sonatinas	1	6
the above Vol 2.d Bound	18	-
25 Five Gaudiers Fantasia		
Morning Noon & Night	1	6
26 Bachs 4.th Con.o Op.o 13		
with Yellow Hair'd Laddie	1	6

The Harpsichord part of all the Works marked * may be had without the Accompaniments or Singly with the Accompaniments

Badische Landesbibliothek
Karlsruhe

Dewk 1743

Siege of Quebec,

A

SONATA

for the

Harpsichord or Piano-forte,

with Accompaniments for a

Violin, Violoncello,

& Tympano Ad Libitum,

William

Composed by W. B. de Krifft;

& DEDICATED to the OFFICERS & ENGAG'D

in that Glorious Service Sep.r 13th 1759.

Entered at Stioners Hall.

Price 3s
or Harpsichord part only 2s

London Printed & Sold by J. Bland, at his Music Warehouse No. 45 Holborn.

Where the following Works may be had

Staes Ideas de Campagna with Accompany.ts	3/-	Kriffts Solos Harpsichord	6/-
Kotzwarra Battle of Prague Accomp.ts	2/0	Kotzwaras Son.s D.o V.n Acc.t 34 & 35 ea.	6/-
Schroeters Conquest Belgrade	2/0	Ko. Auch D.o Op 34 Flute & Violonc.o Acc.t	7/6
Kauers Conquest of Oczakow	1/6	D.o 3 Solos Harpsichord Op.s dedicated to M.r Clementi	6/

and all new Works as soon as Published.

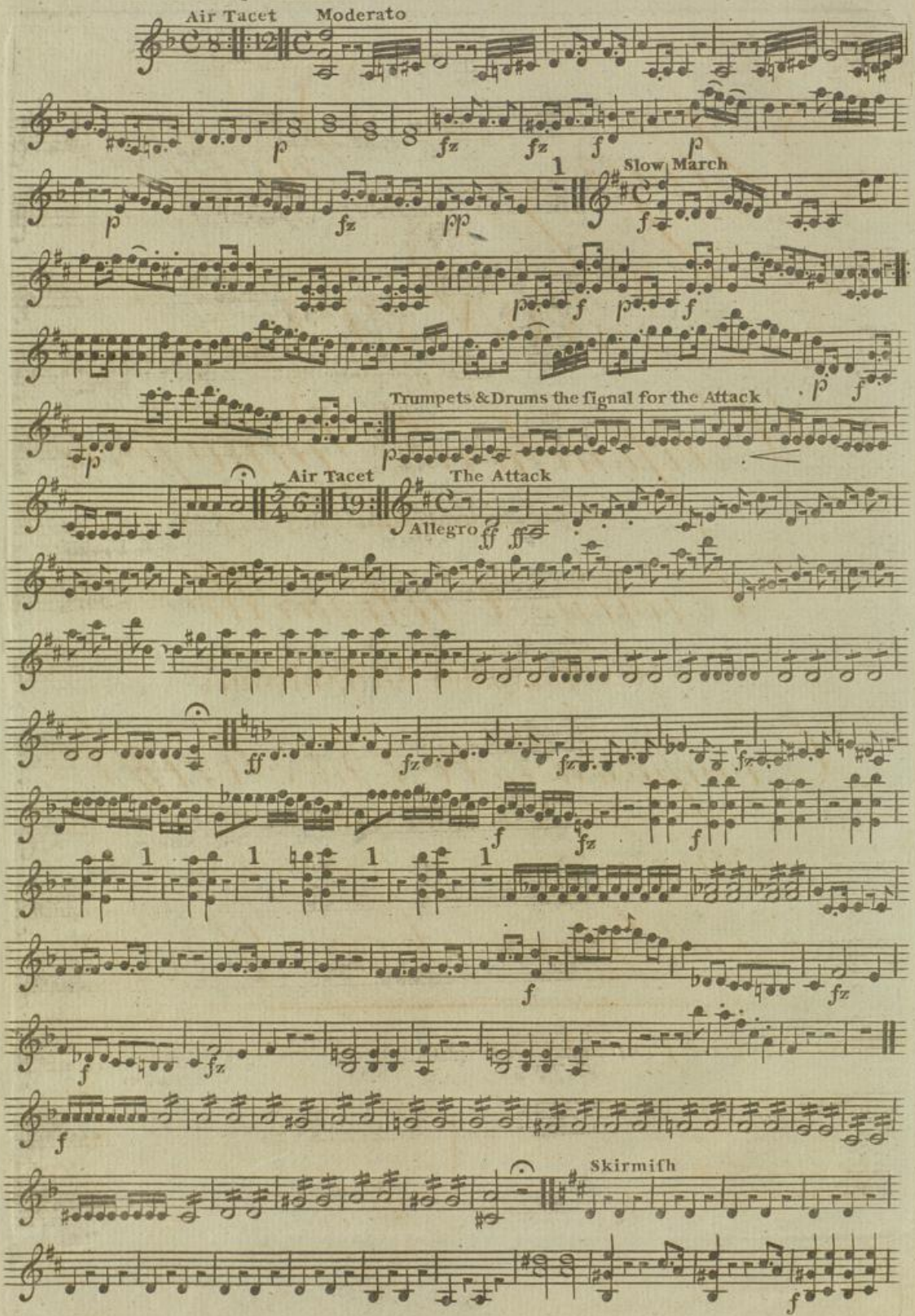

Badische Landesbibliothek
Karlsruhe

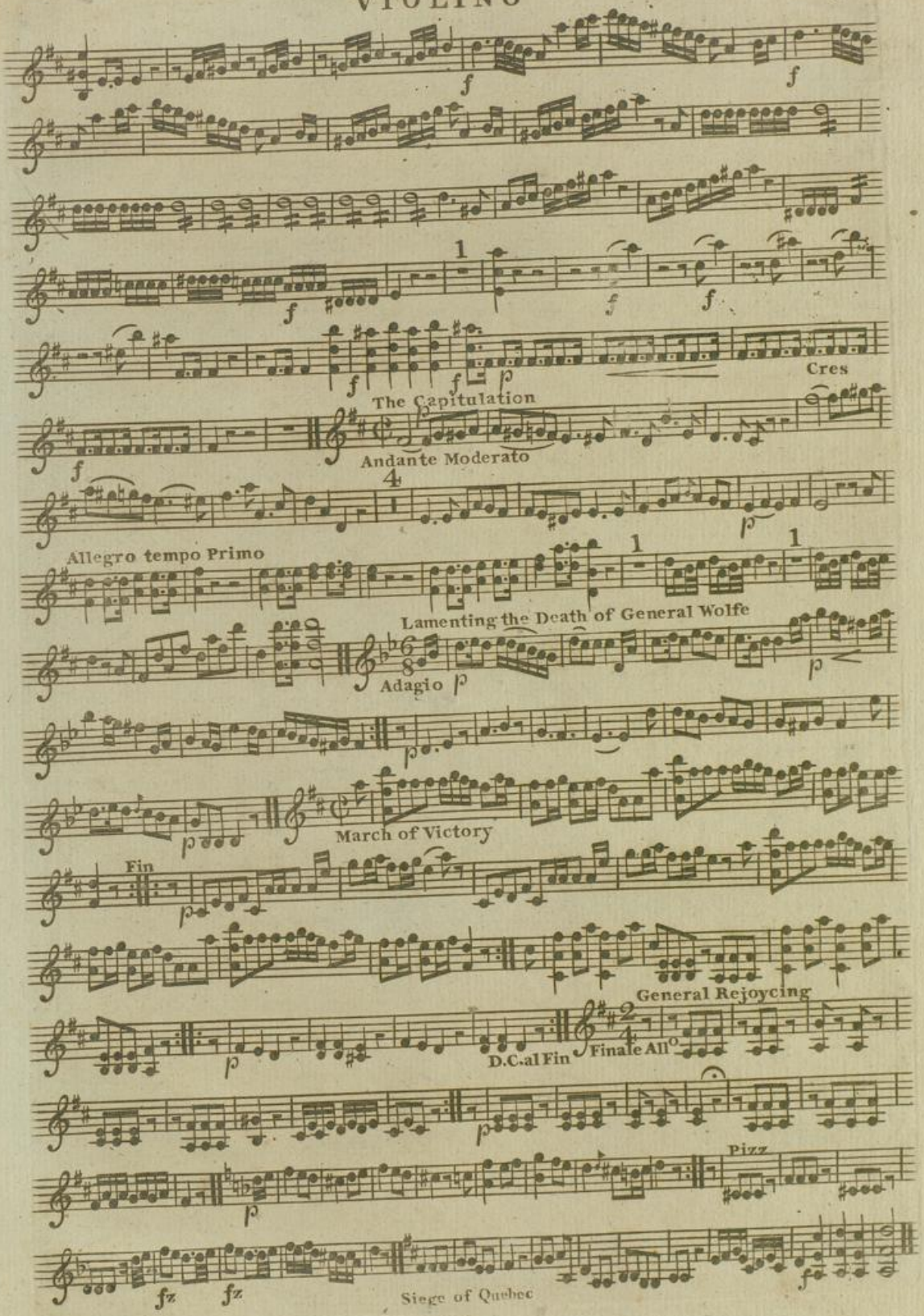

Badische Landesbibliothek
Karlsruhe

BLB Badische Landesbibliothek
Karlsruhe

Mus. Dr. 1743

Siege of Quebec,

A

SONATA

for the

Harpsichord or Piano-forte,

with Accompaniments for a

Violin, Violoncello,

& Tympano Ad Libitum,

Composed by W. B. de Krifft;

& DEDICATED to the OFFICERS &c ENGAG'D

in that Glorious Service Sep.r 13th 1759.

Entered at Stioners Hall. Price 3s or Harpsichord part only 2s

London Printed & Sold by J. Bland, at his Music Warehouse No. 45 Holborn.

Where the following Works may be had

Staes Idees de Campagna with Accompany.ts	3s/-	Krifft's Solos Harpsichord	6s/-
Kotzwaras Battle of Prague Accomp.ts	2/0	Kotzwaras Son.s D.o V.n Acc.t 34 & 35 ea.	6s/-
Schroeters Conquest Belgrade	2/0	Kozelich D.o Op 34 Flute & Violonc.l Acc.t	7/6
Kauers Conquest of Oczakow	1/6	D.o 3 Solos Harpsichord Op 35 dedicated to M.r Clementi	6s/-

and all new Works as soon as Published.

SIEGE of QUEBEC

VIOLONCELLO

Air Tacet

Moderato

Slow March

Air Tacet. The Attack

Trumpets & Drums the signal for the Attack

All? advancing

fighting with Swords

Skirmish

Badische Landesbibliothek
Karlsruhe

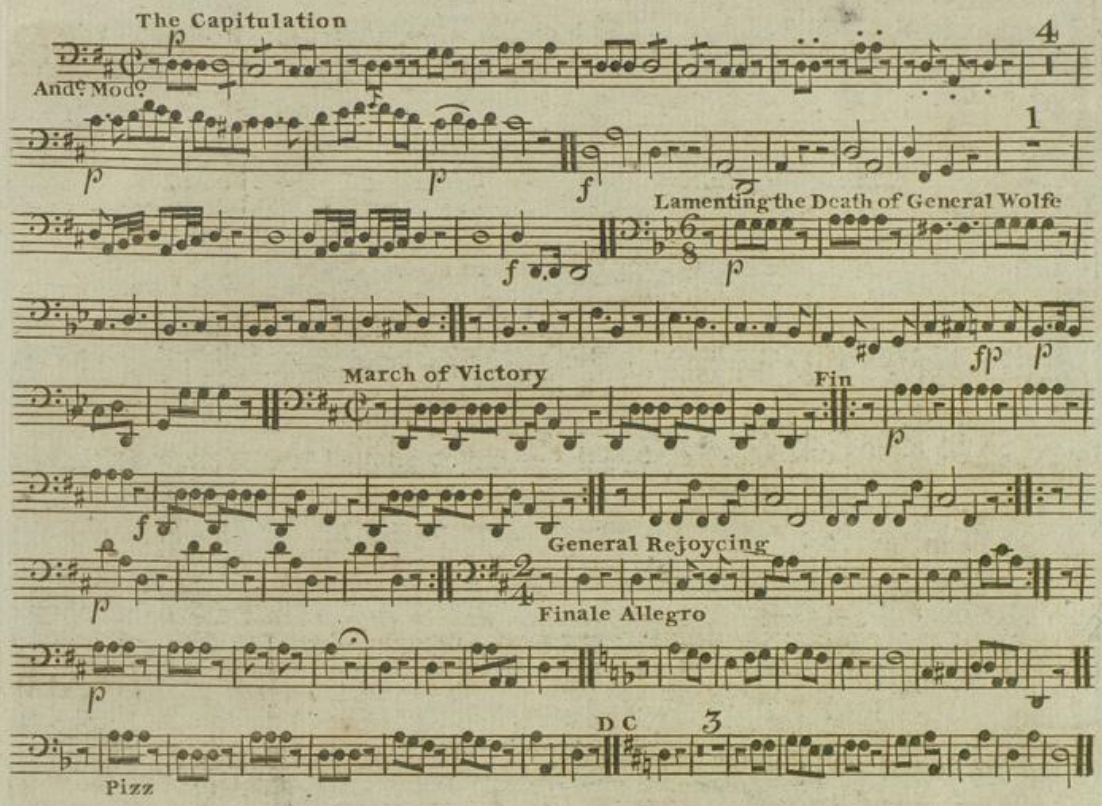

CANNON To be performed on a Drum.

Introduction March et Trumpets Call Tacet

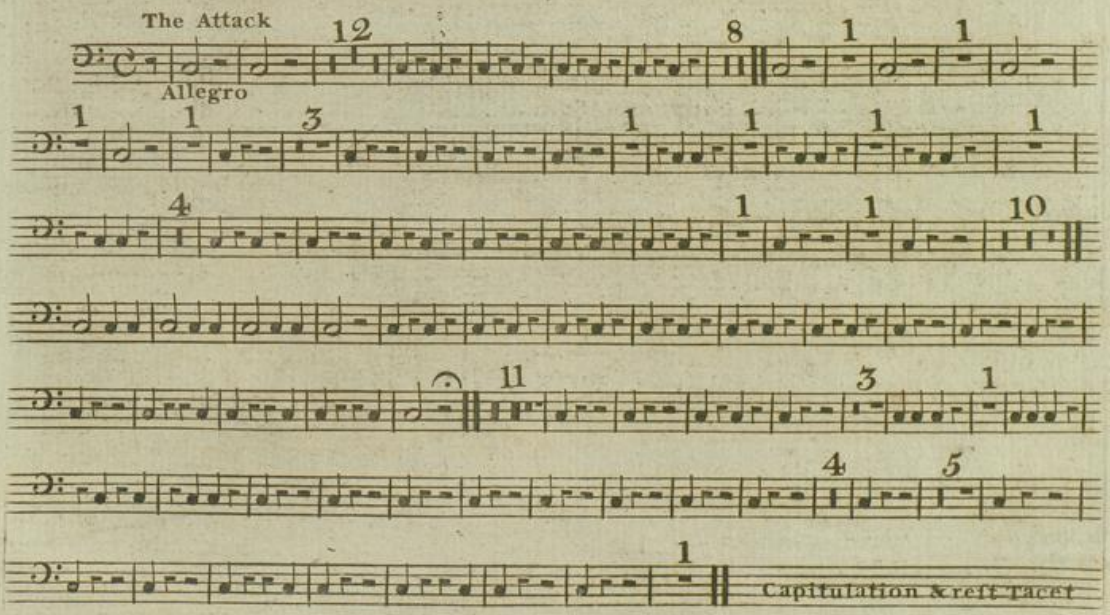

Siege of Quebec

Badische Landesbibliothek
Karlsruhe