

Badische Landesbibliothek Karlsruhe

Digitale Sammlung der Badischen Landesbibliothek Karlsruhe

Recueil d'airs variés pour la harpe

Naderman, François-Joseph

Paris, 1800

urn:nbn:de:bsz:31-45179

8mk2165

Recueil
D'AIRS VARIÉS
Pour la Harpe

Composé des Airs de la Biondina, Charmante Gabrielle,
et le bon Roi Dagobert.

Par

F. J. NADERMAN.

Œuvre 21. ~ Prix 9."

A PARIS

Chez Naderman Editeur de Musique et Facteur de Harpes, Rue de Richelieu,
Passage de l'ancien Café de foy à la Clef d'Or.

F. J. Naderman

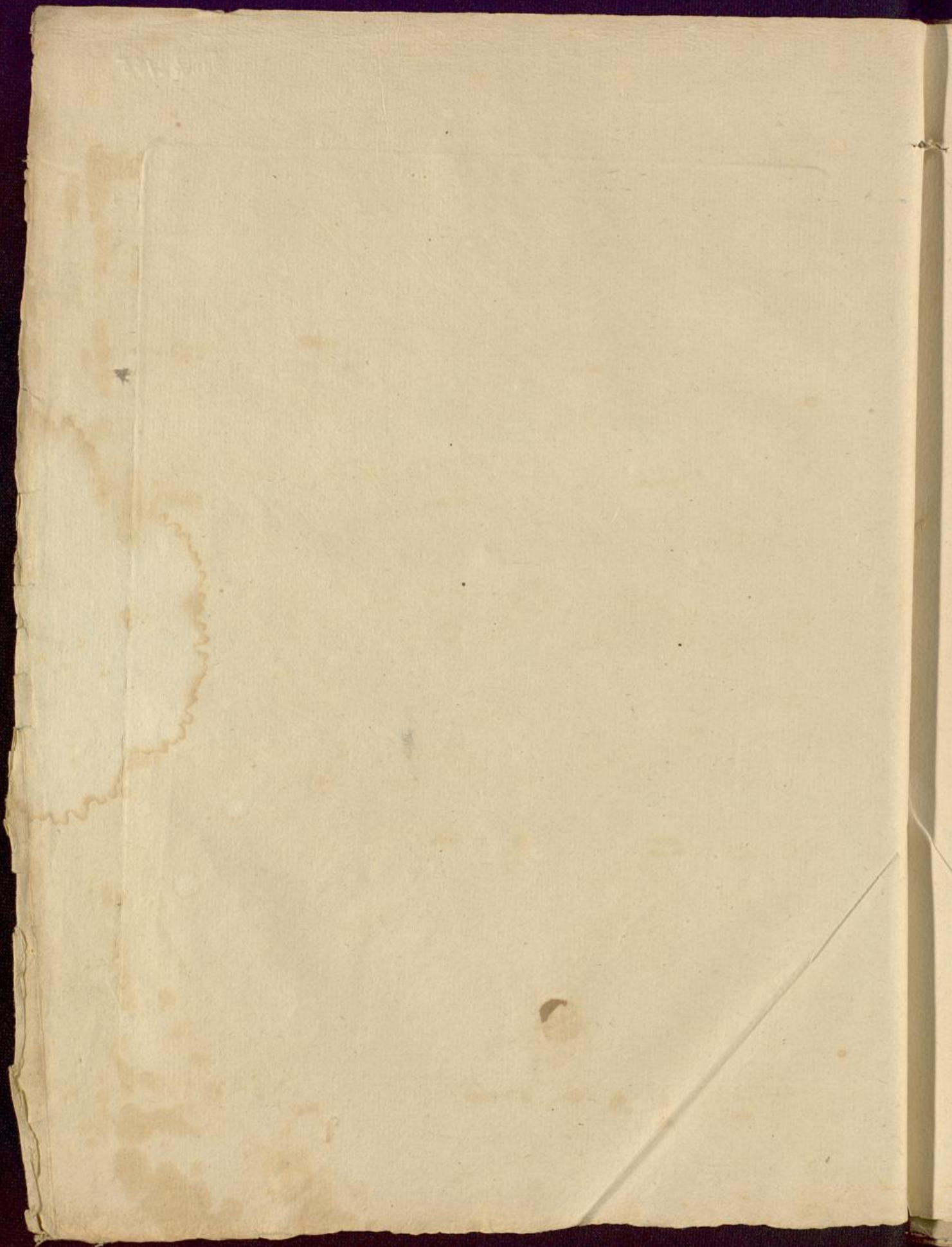

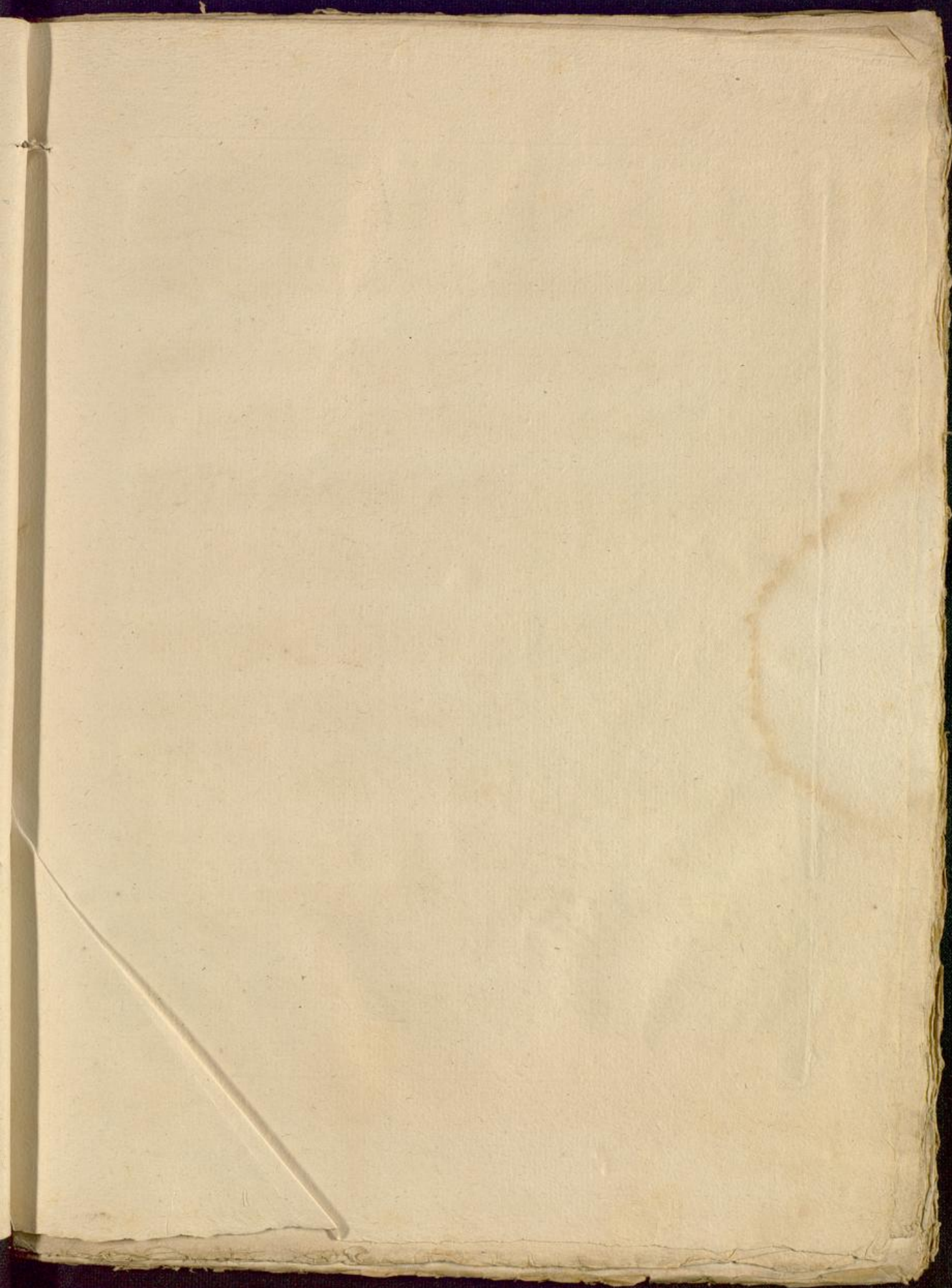

La Biondino.

THEMA

Adantino.

Lento. come 1a.

3

2^e.Var: *pp* sons harmoniques.

galta.

loco.

f *P ritard:*

sons harmonique.

galta.

3^e Var:

F Stacato.
pres de la table

grasioso lento.

etouffé. loco. loco. *F*

Stacato.

etouffé. loco.

ritard. *F* Stacato.

grasioso lento.

etouffé. loco.

4^e Var:

p

5^e.Var: *FF*

6^e.Var: *M. droite.*
M. gauche.
1^o tempo.

Nota. Il faut jouer cette variation comme imitant une ombre

7e. Var:

expres:

ritard:

8^e. Var:

8^{va} loco.

Capricio.

p 8^{va}

p

cres 9

F

piu lento.
con espres:

Lento Maestoso

ff

Charmante Gabrielle.

THEMA

Andante Sostenuto.

17

re-Var: *pp*

2^e Var: Amabile.

3^e.Var: 19

ff

ff

ff

ff

ff

4^e Var:

5^e Var:

6^e Var:

pp sons harmoniques.

7^e Var:

7^e Var: Musical notation for the 7th variation. It includes a trill (tr) in the treble clef and fortissimo (FF) markings in both staves. The treble clef part has a melodic line with a trill, and the bass clef part has a rhythmic accompaniment.

8^e.Var: *pp*

9^e. Var:

ff

Le bon Roi Dagobert.

THEMA

I^{re}.Var:

2^e-Var:

3^e. Var:

4^e.Var:

5^e Var:

6^{te} Var:

7^c.Var:

8^e.Var:

Même mouvement.
Capricio.

poco Allº.

cres **FF**

F

Poco piu Lento.

etouffé

PPP

sons harmoniques à la Basse.

ritard un poco.

come 1^a.

8va.

loco.

PP

PP

dimi

PP

poco

ritard:

FF

vivace.

FF

