

**Badische Landesbibliothek Karlsruhe**

**Digitale Sammlung der Badischen Landesbibliothek Karlsruhe**

**XIV Deutsche Tänze aus der Opera Una Rara**

**Martín y Soler, Vicente**

**Mannheim, 1790**

**urn:nbn:de:bsz:31-45636**

Markt 1938

XIV Deutsche *Scenze*  
aus der Opera

UNA COSA RARA  
Für das Clavier oder Piano-Forte  
von

V. MARTIN.

In MANNHEIM bei Johann Michael GOETZ.

N<sup>o</sup>. 263.

A. P.

Preis 30 N<sup>r</sup>.

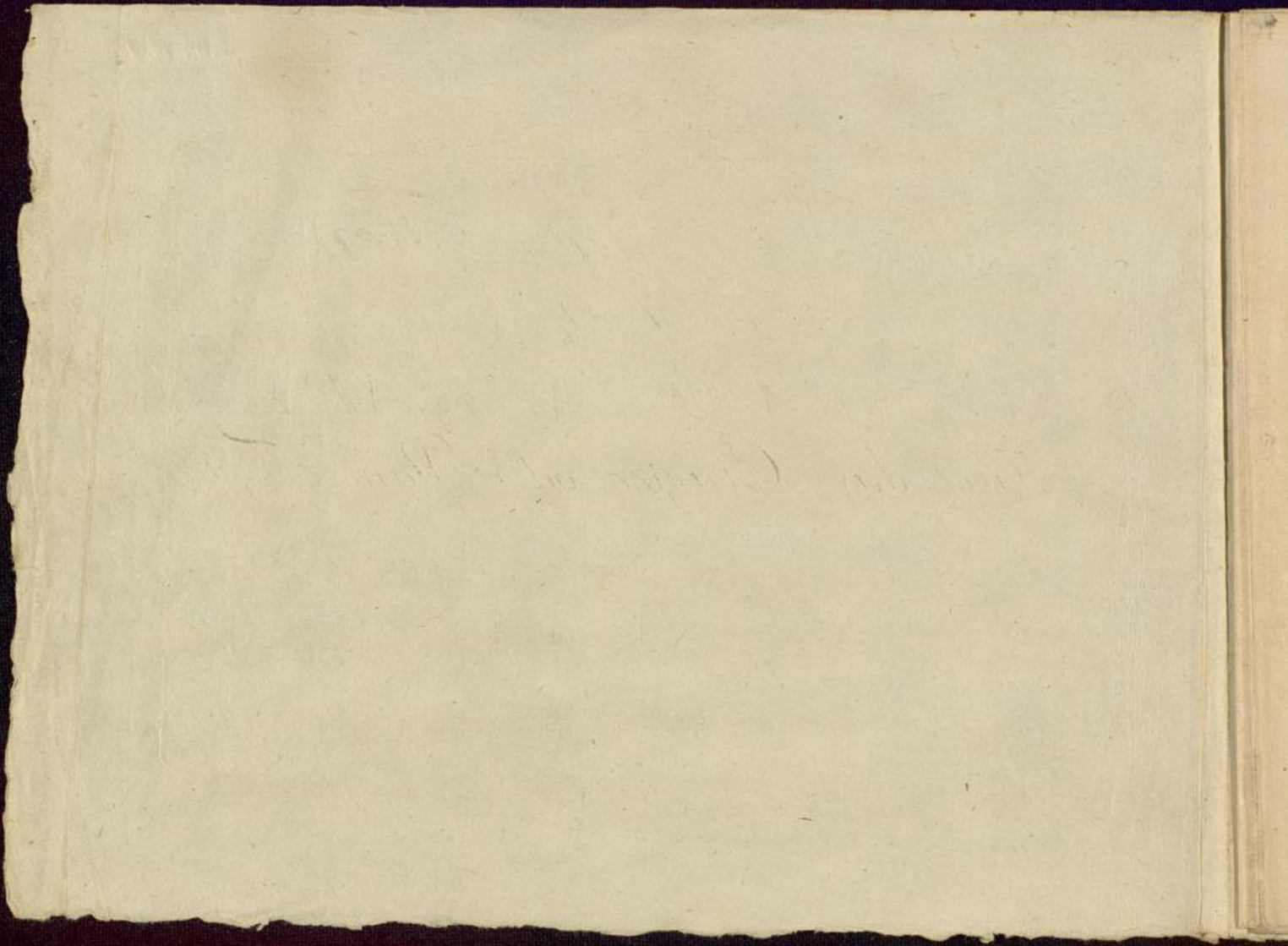

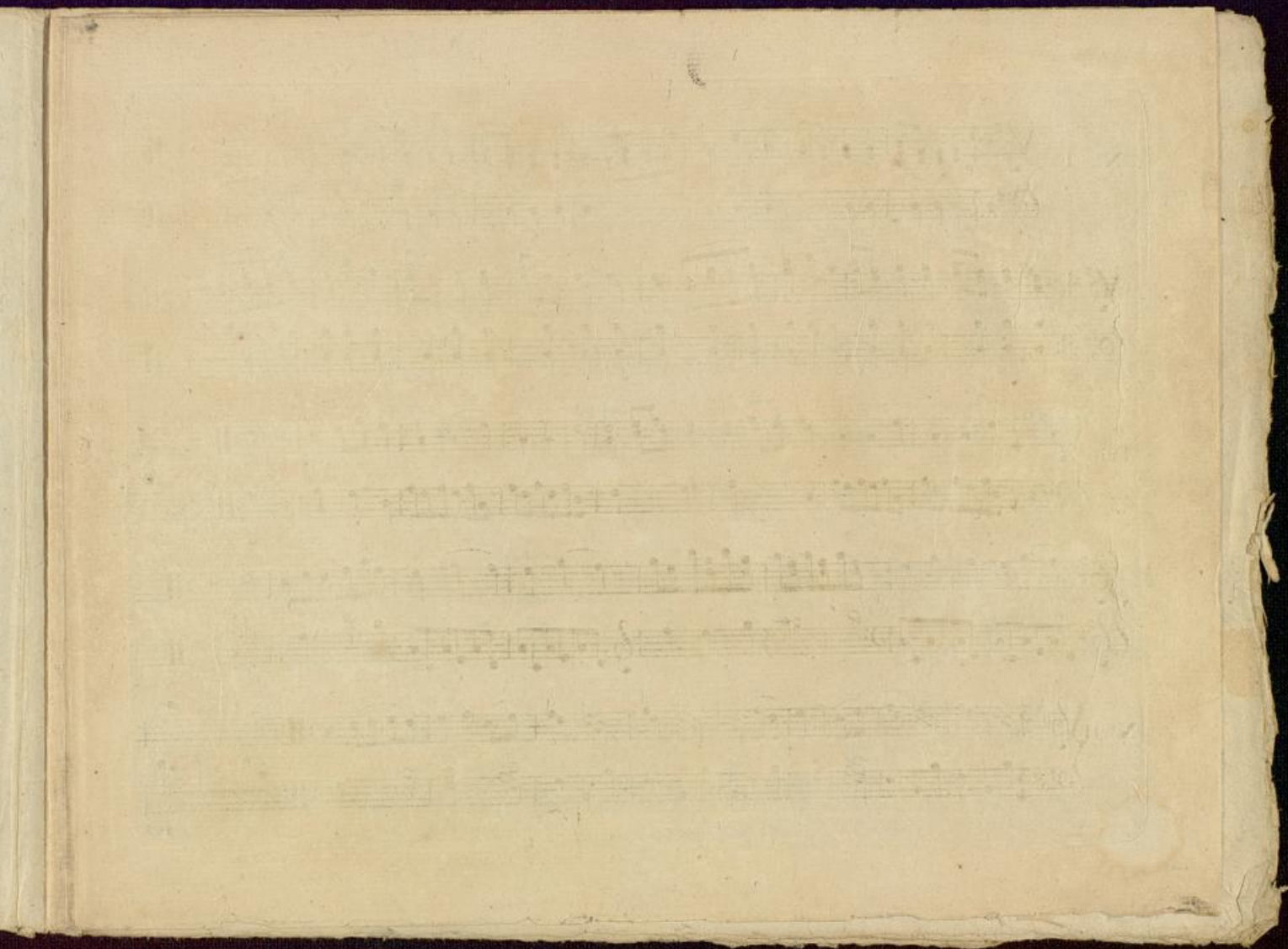

N<sup>ro</sup> I.

Trio

The 'Trio' section begins with a piano (p) dynamic marking. The upper staff has a treble clef and a key signature of one sharp. The lower staff has a bass clef and the same key signature. The music is characterized by a steady, rhythmic accompaniment.

N<sup>ro</sup> II

4  
N<sup>ro</sup> V.

N<sup>ro</sup> VI.

N<sup>ro</sup> VII.

N<sup>o</sup> VIII

6  
N<sup>o</sup> IX

N<sup>o</sup> X.

N<sup>o</sup> XI

N<sup>o</sup> XIII

N<sup>o</sup> XIV  
Coda

