

Badische Landesbibliothek Karlsruhe

Digitale Sammlung der Badischen Landesbibliothek Karlsruhe

Caecilia

Reißiger, Carl Gottlieb

Leipzig, 1845

Divertimentos

urn:nbn:de:bsz:31-45974

D i v e r t i m e n t o s

für

DAS PIANOFORTE

ZU VIER HÄNDEN.

VERZEICHNIS

DES PIAZZOPORTS

IN KARLSRUHE

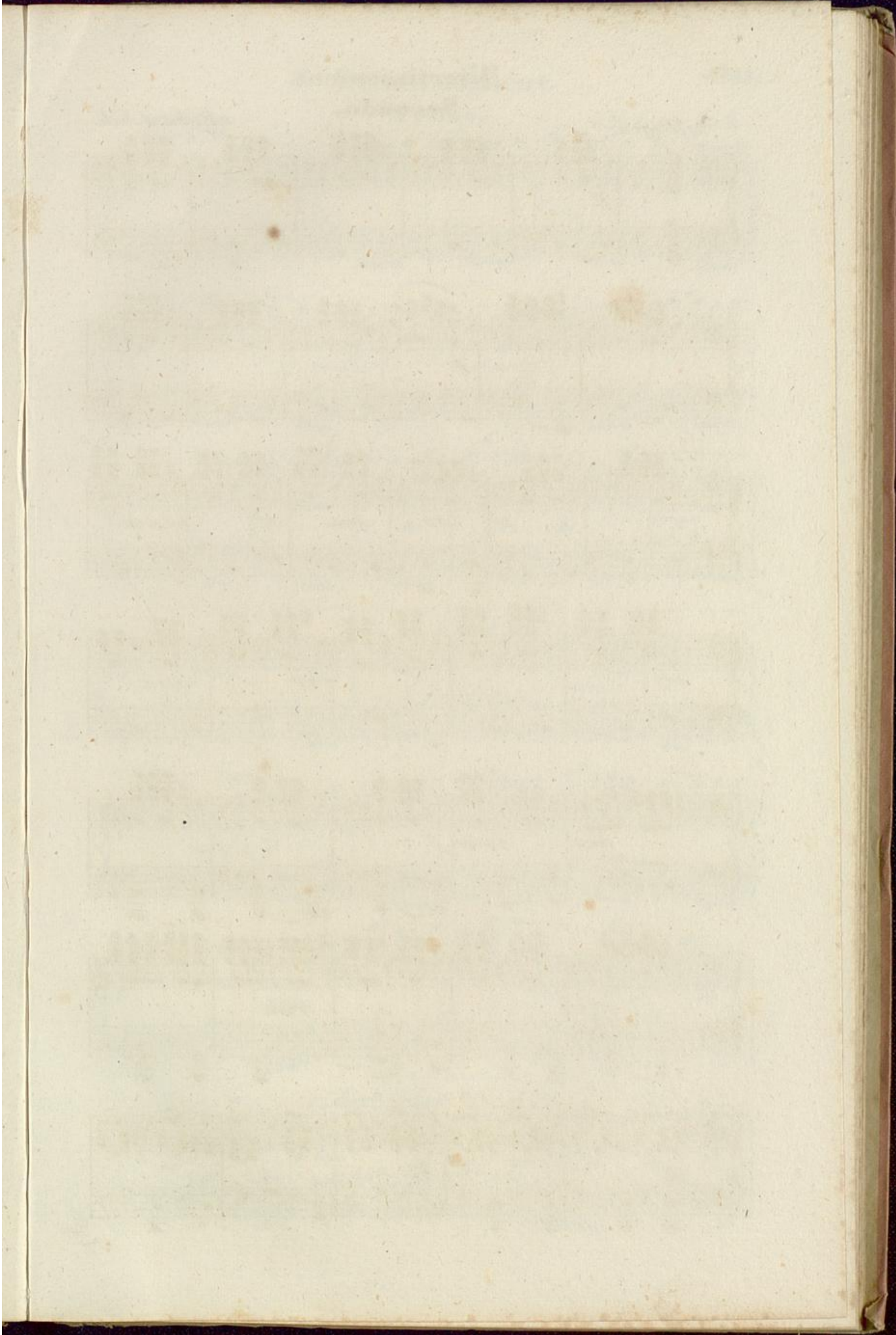

Divertissement.

Secondo.

v. Richard Koch.

Allegro.

p

p

ri - tar - dan - do. P. a tempo

pp ritard.

cresc. ten. a tempo f

cresc. ten.

ff

p

Divertissement.

Allegro.

Primo.

v. Richard Nöck.

Soa
p. legg

tf

loco.
p

Soa
pp *cres - -*

loco
cen - - - do *f*

dol
p

sfz.

ten *pf*

ten.

pp
più lento.

ritar-dando. *pf*
a tempo

p *pf*

loco

f *ff* *ff* *Sostenuto loco* *ff Presto.* *ff* *ff* *Fine.*

Romance.
Secondo.*Andante**v. C.E. Hering.*

p e sempre lega. to.

f

p

fz. *fz.* *f* *p* *fz.* *pp*

dol.

Romance.

45.

Andante

Primo.

v.C.E.Hering.

p. e sempre legato assai

Sua
f

loco
p

fz.

fz. *f* *p* *fz.* *pp*

p *dol.*

ri - tar - dan - do. *a tempo. f*

ff *ff*

p *f*

p *ff*

p ri - tar - dan - da. *à tempo* *f*

p

f *f*

p *f*

p *f* *fp*

fz fz
fp fp
f. p. rit. à tempo. pp

Galopp.

v. Emil Güntz.

mf scherz.
dol.

Galopp.

v. Emil Guntz.

The 'Galopp' section is a 2/4 piece by Emil Guntz. It is divided into four systems. The first system is marked *mf scherz.* (mezzo-forte scherzando) and *loco*. The second system includes *dol.* (dolce). The third system features *loco* markings. The fourth system is marked *loco*. The music is characterized by rhythmic patterns and slurs. The key signature has one flat, and the time signature is 2/4.

mf scherz.

dol.

grazioso loco

grazioso loco

grazioso loco

grazioso loco

loco

grazioso

loco

grazioso

loco

loco

grazioso

loco

grazioso

loco

