

**Badische Landesbibliothek Karlsruhe**

**Digitale Sammlung der Badischen Landesbibliothek Karlsruhe**

**Trois Sinfonies à grand Orchestre**

Livre 2

**Winter, Peter von**

**Offenbach sur le Mein, 1795**

**urn:nbn:de:bsz:31-46103**

Inv. 2848

TROIS SINFONIES  
à grand Orchestre,

*composées et dédiées*

à Monsieur

*Clement de Foerring à Seefeld,  
Chevalier de l'ordre de St. George,  
Chambellan et Conseiller aulique actuel  
Vice-Intendant de la Musique et du Theatre  
de la Cour,*

*au service de S. A. S. l'Electeur Palatin  
et Duc de Bavière, &c. &c.*

*par*

PIERRE WINTER,  
*Maitre de Chapelle.*

*Livre 2.*

*A Offenbach sur le Mein, chez J. André.  
N<sup>o</sup> 751. 764*

*Prix 2.—*

2 WINTER VIOLINO PRIMO.  
**SINFONIA.** Allegro affai  
 Lib. II. *p*

VIOLINO PRIMO.

3

pp

ff

2

2

2

2

dol

Cresc

f

X

1

1

764

VIOLINO PRIMO

4

Adagio

Con foradini

ma non troppo

Rondo

Allegro

VIOLINO PRIMO.

2 WINTER

VIOLINO SECONDO.

Allegro affai.

SINFONIA.

Lib. II.

VIOLINO SECONDO.

3

2 3

dol p

Cresc

f

1 1

Adagio ma non troppo Con fordini pp pp f

pp pp pp f

Magiore

Minore mezza voce

pp pp pp

764

VIOLINO SECONDO.

4

Rondo

Allegro

WINTER

VIOLA

1

SINFONIA  
Lib. 2.

Allegro assai

V.S.  
763

Adagio  
ma non  
troppo

Con fordini

Maggiore 4

Minore

mezza voce

Rondo

Allegro

VIOLA

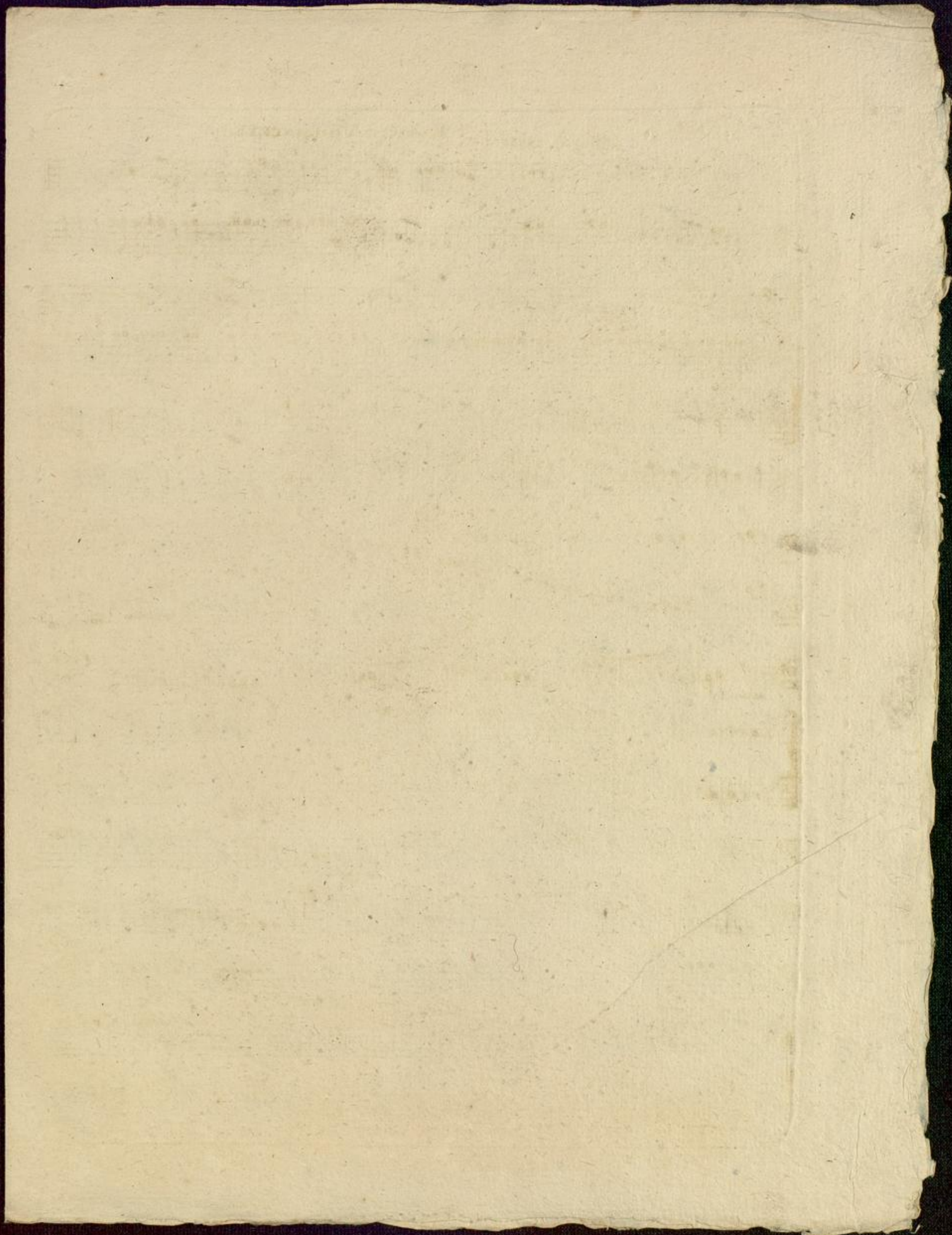

2 WINTER

Allegro assai

BASSO è VIOLONCELLO

SINFONIA  
Lib. 2.

BASSO

3

Adagio  
ma non  
troppo

4

BASSO

Allegro

Rondo

*pp pizzic*  
*Col arco*  
*f*  
*pp*  
*f*  
*pp*  
*f*  
*ff*  
*pp*  
*f*  
*ff*  
*pizzic*  
*Col arco*  
*pp*  
*poco Cres il f*  
*f*  
*f*  
*f*  
*f*

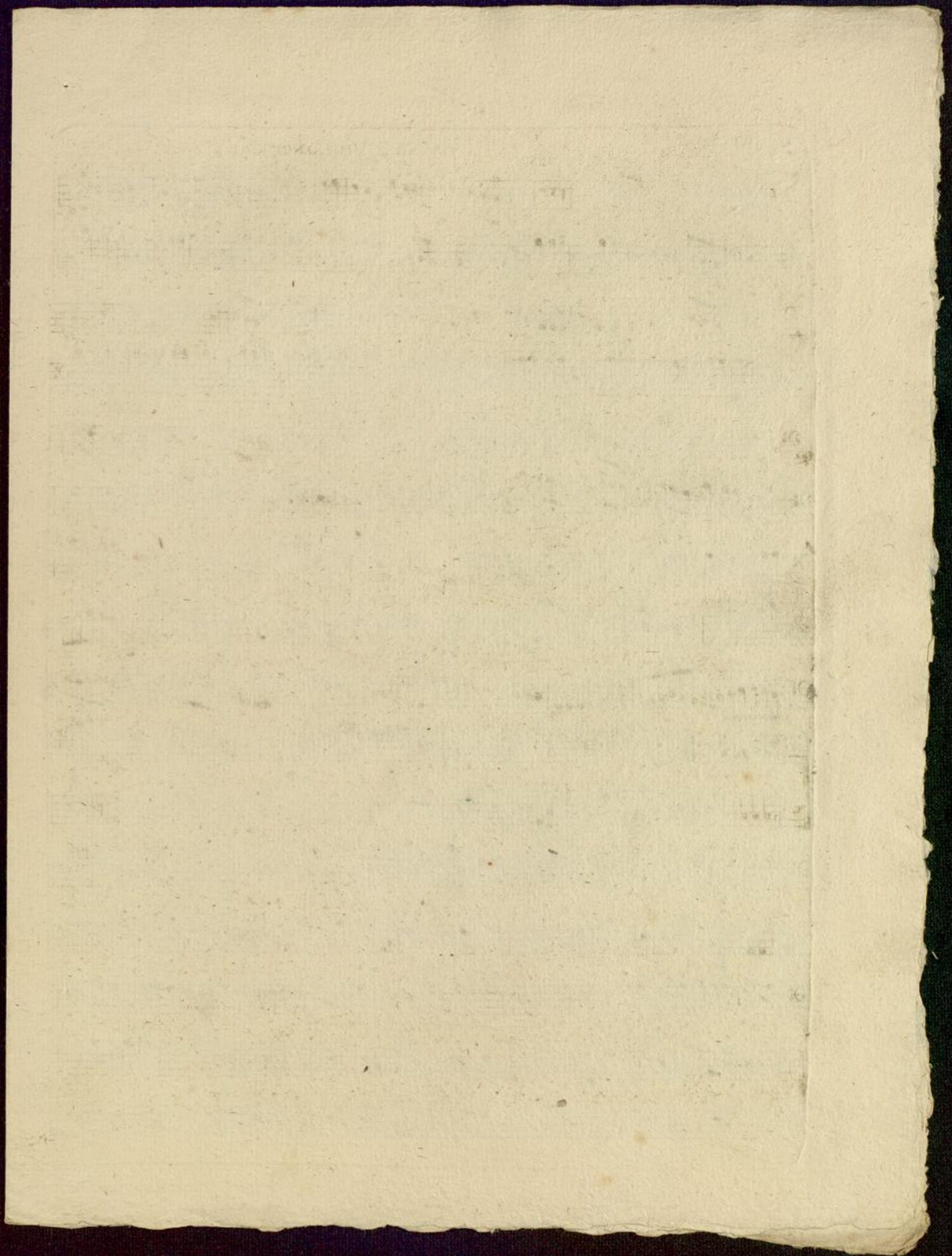

2 WINTER

Allegro assai

BASSO è VIOLONCELLO

SINFONIA  
Lib. 2.

BASSO

3

Adagio  
ma non  
troppo

4

BASSO

Allegro

Rondo

*p* pizzic  
*f*  
Col arco  
*pp*  
*f*  
*pp*  
*f*  
*pp*  
*f*  
*ff*  
*pp*  
*pp*  
*f*  
*ff*  
pizzic  
Col arco  
*pp*  
*poco* *Cres* *il f*  
*p* *f* *f* *f* *f*

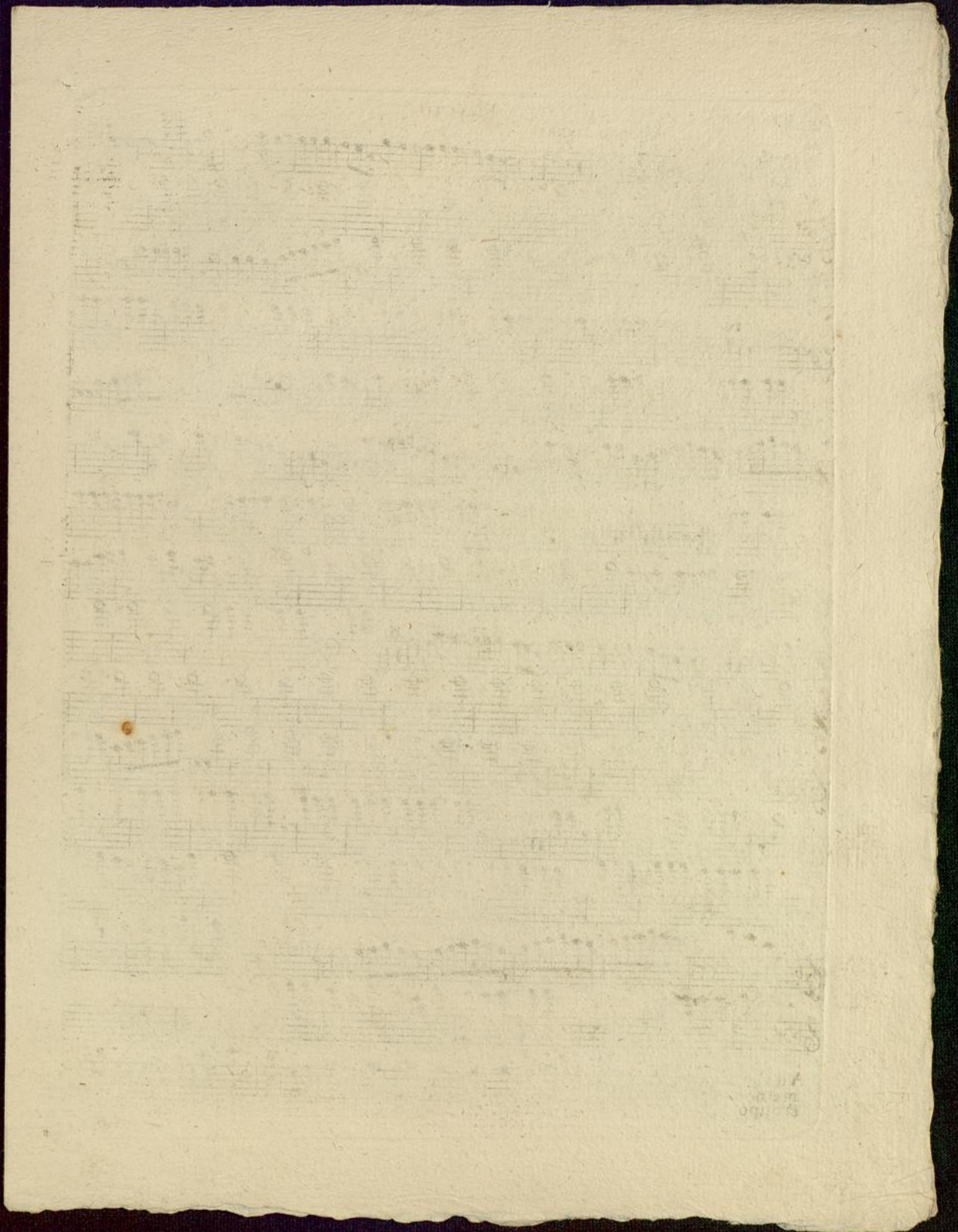

2 WINTER

FLAUTO

Allegro assai

SINFONIA  
Lib. 2.

7

14

24

36

48

60

72

84

96

pp

ff

Cresc

Adagio  
ma non  
troppo

FLAUTO

Maggiore

Minore

Allegro

Rondo

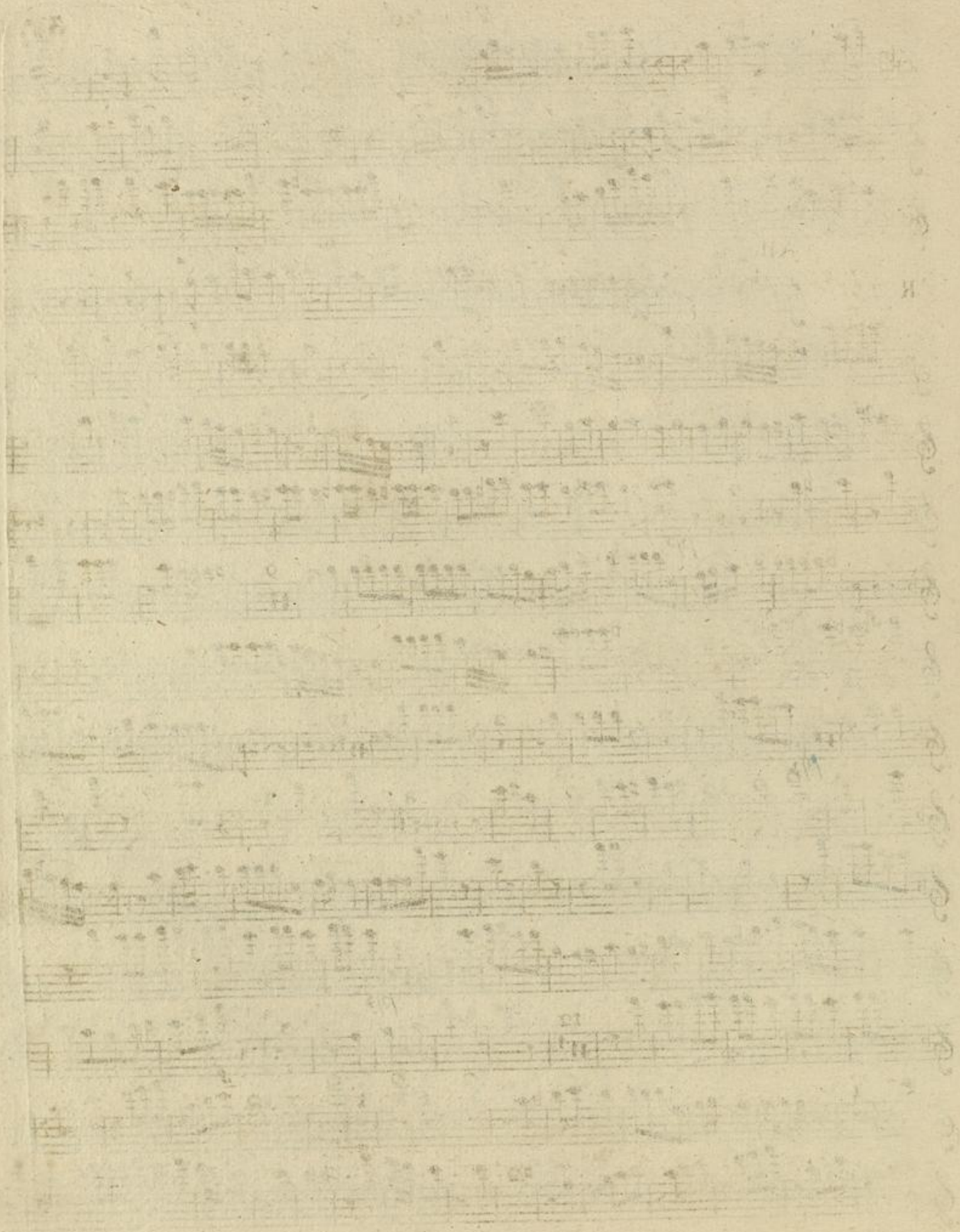

WINTER  
SINFONIA  
Lib. 2.

Allegro assai OBOE PRIMO

1

The main musical score for the Oboe Primo part, measures 1 through 15. It consists of ten staves of music. The notation includes various rhythmic values, accidentals, and dynamic markings such as *pp*, *f*, *ff*, and *ppp*. There are also performance instructions like *bis* and *tr*. Measure numbers 7, 14, and 27 are indicated at the beginning of their respective staves.

Adagio  
ma non  
troppo

A short musical score for the Adagio section, measures 16 through 20. It is written on a single staff with a 3/8 time signature and a key signature of two flats. The tempo is marked 'Adagio ma non troppo'. Measure numbers 16, 4, 4, and 2 are indicated above the staff.

V3  
764

OBOE PRIMO

Magiore

Allegro

Rondo

Main body of musical notation for the Rondo section, featuring multiple staves with various dynamics (*f*, *pp*, *p*, *f*) and measures numbered 4, 8, 9, 12, 15, and 18.

WINTER.

OBOE SECONDO

1

SINFONIA  
Lib. 2.

Allegro assai

Adagio  
ma non  
troppo

VS  
762

OBOE SECONDO

Magiore

Minore

Rondo *Allegro*

76 4

WINTER

CORNO PRIMO, in F.

1

Allegro assai.

SINFONIA.  
Lib. II.

764

CORNO PRIMO

2

Adagio

Rondo

Allegro

SINFONIA.  
Lib. II.

Allegro affai.

7

14

14

Cresc

1

1

28

5 Solo

2

3

1

18

764

CORNO SECONDO

Adagio

Rondo

Allegro

764

Allegro affai.

SINFONIA.  
Lib. II.

Adagio tacet

Rondo  
Allegro.

SINFONIA.  
Lib. II.

Allegro affai.

Rondo  
Allegro

CLARINO SECONDO in B.

Allegro vivace.

