

Badische Landesbibliothek Karlsruhe

Digitale Sammlung der Badischen Landesbibliothek Karlsruhe

Trois Sinfonies à grand Orchestre

Livre 3

Winter, Peter von

Offenbach sur le Mein, 1795

urn:nbn:de:bsz:31-46110

TROIS SINFONIES
à grand Orchestre,

composées et dédiées

à Monsieur

*Clement de Foerring à Seefeld,
Chevalier de l'ordre de St. George,
Chambellan et Conseiller aulique actuel
Vice-Intendant de la Musique et du Theatre
de la Cour,
au service de S. A. S. l'Electeur Palatin
et Duc de Bavière, &c. &c.*

par

PIERRE WINTER,
Maitre de Chapelle.

Libre 3.

Affenbach sur le Mein, chez J. André.

N^o 731. 765

Prix 2.—

2 WINTER

VIOLINO PRIMO.

SINFONIA
Lib. III.

Allegro. *Al pai*

VIOLINO PRIMO.

h

pp

f

pp

f

pp

ff

2

3

Con espressione, rffz

Andante.

p

rff

pp

pp

ff

pp

ff

6

Con espressione ma mezza voce

pp

ff

765

VIOLINO PRIMO.

4

mezza voce

Allegro.

p

f

pp

p

p

f

p

p

p

765

VIOLINO PRIMO.

WINTER

Allegro.

VIOLINO SECONDO.

1

SINFONIA
Lib. III.

V.S.
765

Andante
con
espressione.

Con Sordini.

VIOLINO SECONDO.

mezza voce

Allegro.

pp

V. S.

VIOLINO SECONDO.

- Staff 1: *f*, *p*, *f*
- Staff 2: *p*, *f*, *pp*
- Staff 3: *smorz*, *pp*
- Staff 4: *pp*, *pizzic*
- Staff 5: *mezza voce*
- Staff 6: *f*, *pp*
- Staff 7: *poco cresc*, *pp*
- Staff 8: *ff*
- Staff 9: *f*

The page number 765 is located at the bottom right of the page.

WINTER

VIOLA.

1

Allegro.

SINFONIA
Lib. III.

2 3 1

f

p ff pp

ff p

1 1

2 2

ff p ff

pp

5

V.S.
765

VIOLA.

pizzic

pp

pp

ff

f

765

SINFONIA
Lib. III.

Allegro.

Con espresione
Andante. *p*

ff
pp
Violonc. con espresione

Tutti
mezza voce ma ben marcato

Allegro. *p*

8 8 6 4 5 4

BASSO.

3

Doppel !!

WINTER

BASSO.

1

Allegro.

SINFONIA
Lib. III.

Con espressione
Andante. p

ff
pp
Violonc. con espressione

Tutti
mezza voce ma ben marcato

Allegro. p

8
6 4 5 4

BASSO.

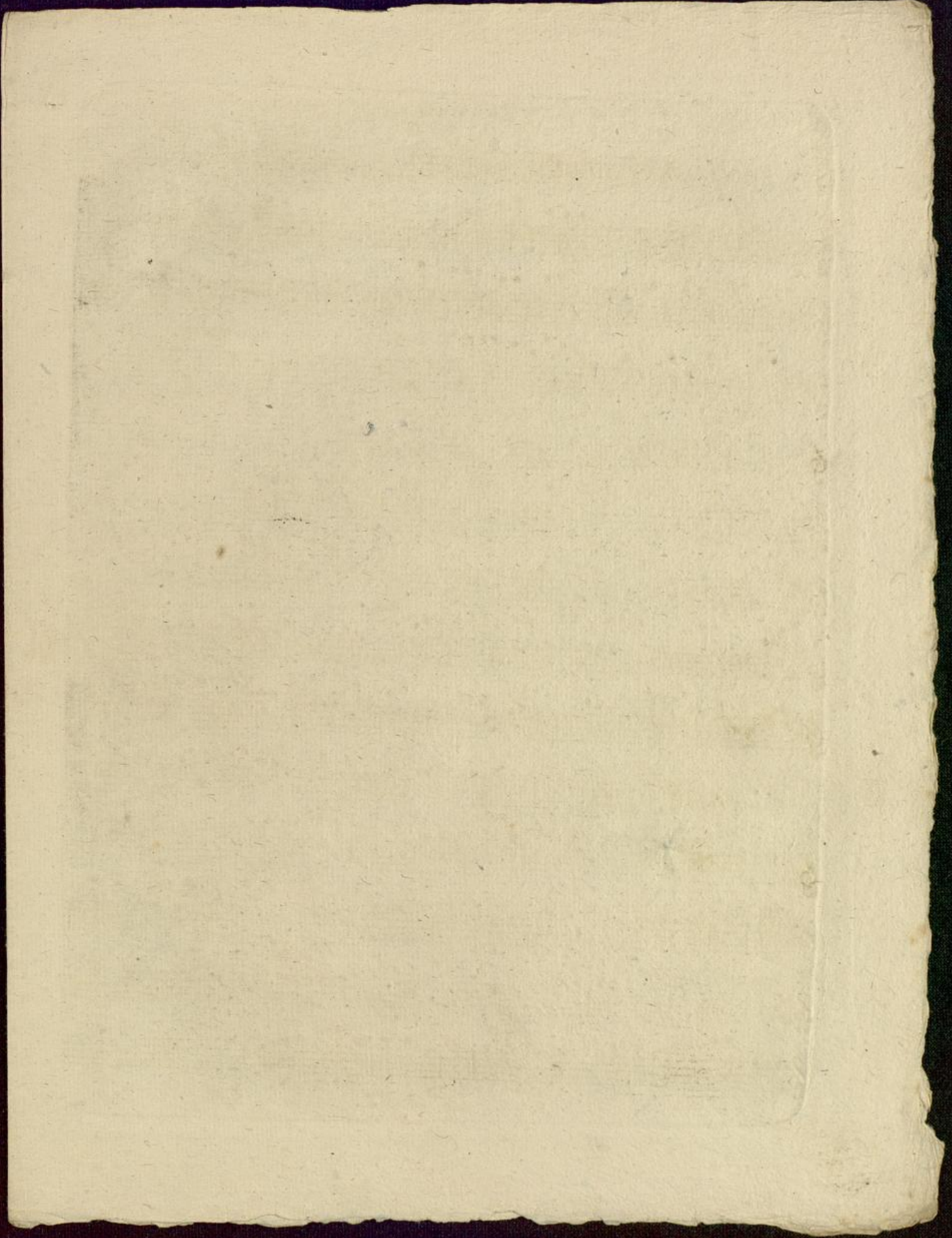

2 WINTER

FLAUTO

SINFONIA.
Lib. 3.

Allegro

30

Andante

Con es-pressione

FLAUTO

Allegro

32

35

50

15

ff

decres

765

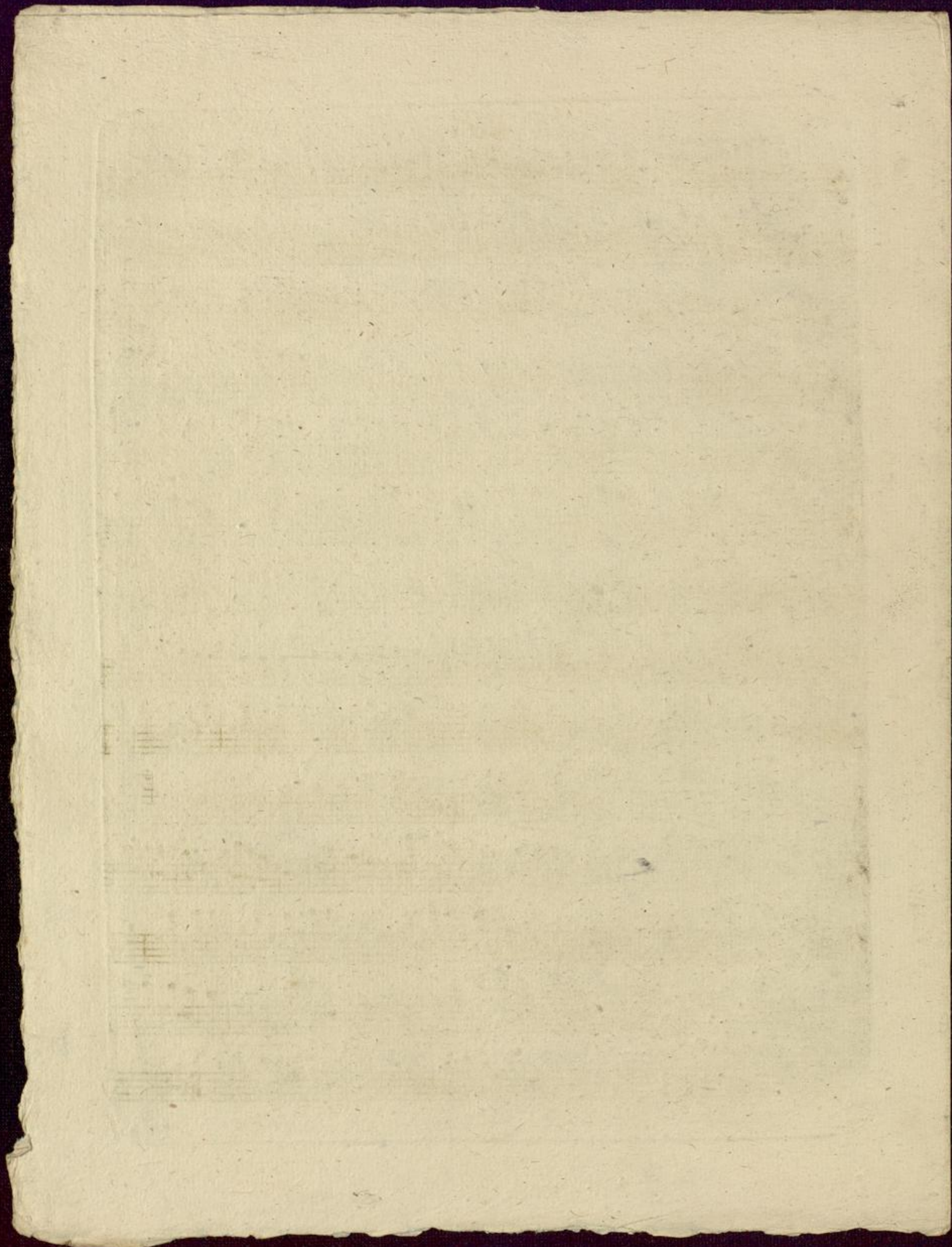

WINTER

OBOE PRIMO.

1

SINFONIA.
Lib. 3.

Allegro

WINTER

OBOE SECONDO.

1

SINFONIA. *Allegro* $\frac{3}{4}$ 14 1 11 *ff*
Lib. 3.

Andante $\frac{2}{4}$ 8 8 4 4 1

WINTER

Allegro
14

CORNO PRIMO in B

1

SINFONIA
Lib. 3.

1 3 5

ff

pp

ff

ff

ff

ff

ff

Solo

15

7 21 4

7

1

3 9 1

Andante

in Es

8 8

f

4 8 8

5

pp *pp* *pp*

Rondo

32

35

50

15

19

29

f

f

pp

f

WINTER
SINFONIA
Lib 3.

CORNO SECONDO in B

1

Allegro

14

1 3 1 4 6 25

Solo

15

7 21 4

7 3 9 1

4 6 25

6 6

ff

Andante

8 8

in Es

4 8 8

f

5

p/p

p/p

p/p

WINTER

FAGOTTI.

1

SINFONIA
Lib. 3.

Allegro

Andante
 Con espressione

Con espressione

mezzo voce

Allegro

18 Solo Dolce

2

FAGOTTI

1

f

f

1

2

2

1

9

8

6

4

Solo

f Tutti

1

11

ff

10 Solo

2

2

2

5

f

1

1

1

p Solo

f

768

