

Badische Landesbibliothek Karlsruhe

Digitale Sammlung der Badischen Landesbibliothek Karlsruhe

Simphonie periodique

Neubauer, Franz Christoph

Mayence, 1792

Violine I

urn:nbn:de:bsz:31-45147

Dmk 2190

3

Symphonie

periodique

a Deux Violons, Altoviola, Basse,
une Flute

Deux Clarinettes ou Hautbois, deux Cors,
deux Bassons.

par

NEUBAUER

N^o. 1.

Allegro di molto

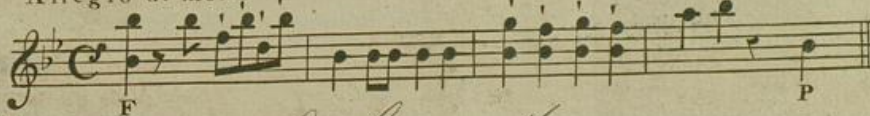

N^o. 140.

Chez Schott à Mayence.

3 L.

5

2

VIOLINO PRIMO

par Neubauer.

SINFONIA
Nro 1.

140

VIOLINO PRIMO

VIOLINO PRIMO

Andante

VIOLINO PRIMO

Menuetto Allegretto

Trio

Finale

VIOLINO PRIMO

7

