

**Badische Landesbibliothek Karlsruhe**

**Digitale Sammlung der Badischen Landesbibliothek Karlsruhe**

**Pot-Pourri en duo pour harpe & piano**

**Naderman, François-Joseph**

**Paris, 1800**

Klavier

**urn:nbn:de:bsz:31-45190**

# Pol-Pourri

EN DUO

pour Harpe & Piano  
Composé

pour Madame Recamier.

PAR F. J. NADERMAN

Œuvre 7.

Prix 9<sup>ll</sup>

Propriété de l'Éditeur. — Enreg. à la Bib.<sup>l</sup> Nationale.

Signes pour la Harpe. { V Signe pour ouvrir et fermer de suite le renforcement.  
                          { □ Signe pour ouvrir et accrocher la Pédale du renforcement.  
                          { ☒ Signe pour fermer la Pédale du renforcement.

Signes pour le Piano. { ① Pédale qui détache les Sons.  
                          { ② Pédale qui lève les cloufoires.  
                          { ③ Pédale qui adoucit les Sons.  
                          { \* Signe qui indique de quitter les Pédales.

N<sup>o</sup> Deux chiffres renfermés dans le même cercle indiquant les deux Pédales qu'il faut employer ensemble.

A PARIS

Chez Naderman, Facteur de Harpe et Éditeur de Musique, à la Clef  
d'Or, Rue de la Loi, passage de l'ancien Caffè de Foy.

Et chez Lobry, rue du Roule, à la Clef d'Or.

Gravé par M<sup>lle</sup> Lobry.

Adagio

And<sup>te</sup> Gratioso. de Vincenzo Martini.

[illegible]

Piano

3

Piano

Quel est l'audacieux d'Orphée

pp levez les Etouffoirs.

F très marqué.

P

F

cres

cres

FF

FF

P

Piano

5

Largo

come 1<sup>a</sup>

p

cresc.

6

du Mariage secret.  
All<sup>o</sup> Brillante.

F

p

F

p

Piano

7

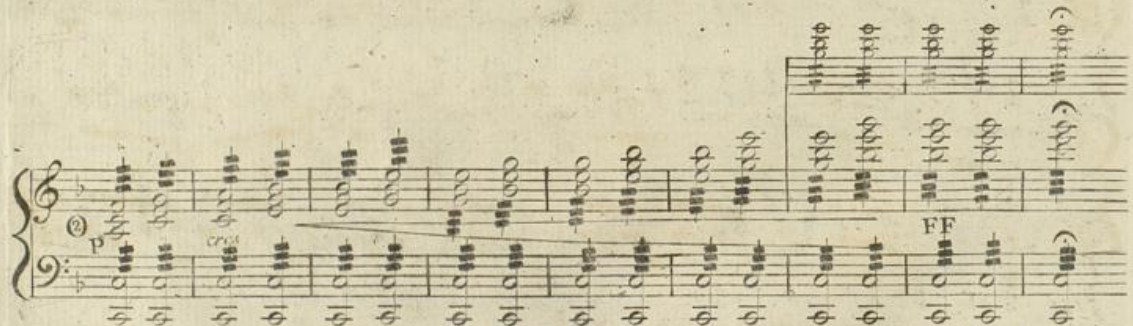

Marche de Lodoiska, de Kreutzer.  
dans l'éloignement.

Piano

toujours en augmentant.

cres

F

FF

9

This page contains a handwritten musical score for piano. It consists of seven systems of music, each with a grand staff (treble and bass clefs). The notation includes various rhythmic values, including sixteenth and thirty-second notes, and rests. Dynamic markings are present throughout: 'Piano' at the top, 'cres' (crescendo) in the first system, 'toujours en augmentant.' (always increasing) in the second system, 'F' (forte) in the fourth and fifth systems, and 'FF' (fortissimo) in the sixth system. A small asterisk is visible in the fourth system. The page number '195' is centered at the bottom. The manuscript is written in dark ink on aged, slightly discolored paper.

## Piano

Andante

\*P FF PP F FF

Allegro

\* F Duo d'Euphrosine et Coradin.

195

Piano

11

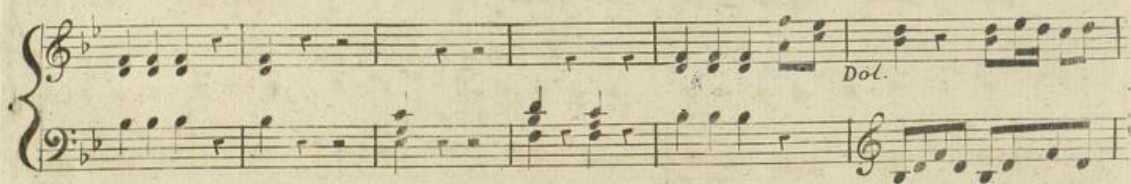

Piano

13

1<sup>re</sup> Variation

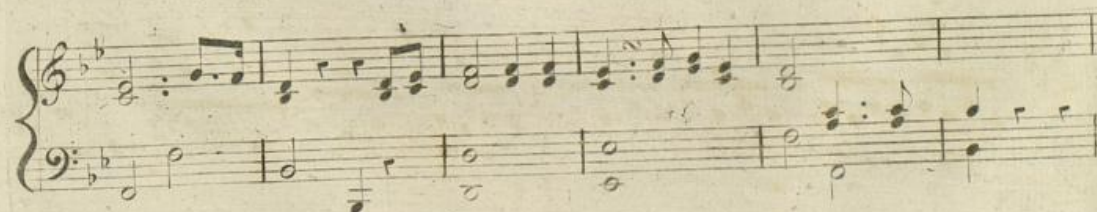

14

2<sup>me</sup> Var.

Piano

Piano

15

195

3<sup>me</sup> Var.

pp (23)

pp

pp

pp

Piano

17

pp

pp

6<sup>me</sup> Var.

P

P F

P F

P F

P F

F F

7<sup>me</sup> Var.

## Piano

8<sup>me</sup> Var.  
plus lent

Andante Grazioso  
pp

Allegro. fin de l'ouverture des Misteres d'Isis.

sF

*Piano*

21

