

Badische Landesbibliothek Karlsruhe

Digitale Sammlung der Badischen Landesbibliothek Karlsruhe

Duo brillant sur des motifs de l'opéra La Somnambule

Bockmühl, Robert Emil

Mayence [u.a.], [ca. 1842]

urn:nbn:de:bsz:31-48441

DUO BRILLANT

sur des motifs de l'opéra

LA SOMNAMBULE

composé par

C. de Beriot et Benedict

transcrit pour

Violoncelle et Piano

PAR

ROB. EMILE BOCHMÜLLER

N^o 6792.

Propriété des Editeurs. Enregistré aux Archives de l'Union.

Pr. 2 Fl. 42kr.

DIETZENGE
ANVERS ET BRUXELLES
chez les fils de B. Schott.

Dépôt général de notre fonds de Musique. à Leipzig chez C. F. Leode. à Vienne chez H. F. Müller.

Paris, chez E. Troupenas.

VIOLON.

INTRODUCTION.

PIANO.

Sons harmoniques. un poco ritenuto.

All^o risoluto. ♩ = 126.

F *pp* un poco ritenuto.

pizz.

8^v

arco.

harm. 4 2

8^v

F *pp*

dolciss.

dolciss.

8^v

Ped. d'une corde.

rall.

*

Piu mosso.

cres. a poco a poco.

p *cres.* a poco a poco

con passione.

cres.

sempre stringendo il tempo.

4^a Corda.

p *espress.*

Meno mosso. ♩ = 112.

trem.

loco. pesante e riten.

ff

ppp

sempre *pp*

poco marc.

4388. Fl. 5367.

8^v. *loco.*

f Ped.

piu.

con grazia.

f Ped. * Ped. * Ped. *

arco.

8^v. Ped. * *f* > > > >

Brillante.

8^v. *loco.* *rall.* *mf*

Ped. *

4388. Fl. 5367.

p

All? brillante. ♩ = 116.

p

mf

4388 . Fl. 5367.

VAR. 1.

Più mosso. $\text{♩} = 126$.

mf Ped.

Il Basso sempre marcato.

mf Ped. *cres.* *sf* loco.

p leggiero e stacc. *cres.* *cres. assai.*

f *dim.* *con molta forza.* loco.

harm. loco. harm. loco. harm. loco.

Moderato. ♩ = 116.

VAR. 2.

pp

pp

harm. loco. harm. loco. harm. loco.

cres. pp

harm. loco. harm. loco.

Sostenuto

harm. loco.

m^f

4388 . Fl. 5367.

harm loco. *mf*

harm. loco. harm. loco. harm. loco.

harm. loco. harm. loco. *sv*

harm. loco. harm. loco. harm. loco. harm. loco.

4388 .F1.5367.

Piu mosso . $\text{♩} = 120$.

pizz.

VAR. 5.

f Brillante e leggero .

Ped.

arco.

8v.

cres - - - cen - - - do.

8v.

pizz.

loco.

8v.

f *FP*

Ped.

arco.

pizz.

8v.

loco.

f

Ped.

arco .
leggiere .
p

pizz .
8v
p
cres .

arco .
pizz .
8v
loco .
p Ped .
cres .
f

arco .
cres .
assai .
f Ped .

VAR. 4.

Brillanto. ♩ = 100. stacc.

p marcato.

cres.

mf

cres.

mf

4388 . Fl. 5367.

dim. *cres.*

Segue.
Ped.

cres. *legg. 3 Ped.*

stringendo. *f*

cres. *f*

4388 . Fl. 5367.

Andantino
cantabile.

♩ = 72.

pizz.

Ped. dol.

arco. dol.

cres.

ritenuto.

colla parte.

a piacere.

Tempo 1º stringendo un poco.

rall. F cres. FF

4388. fl. 5367.

pizz.

Ped. leggieriss. con grazia.

Ped. * *Ped.* * *Ped.* *

arco.

dim. *rall. poco a poco.*

cres. *dim.* *rall. poco a poco.*

Allegretto. ♩. = 84.

FINALE.

Ped. * *Ped.* *

dol.

Ped. * *dol.*

8v. *loco.* *un poco rall.*

rinf.

in Tempo.

p leggiero e con eleganza.

8v.

loco.

con molta espressione.

loco.

p

a piacere.

con eleganza e brillante.

marcato.

pizz.

8v.

loco.

Ped.

cres.

Il Basso sempre un poco marcato.

Animato. loco. 8v. Ped. *ff* * Ped. *cres.* * Ped. 8v.

8v. loco. dol. *pizz.* * Ped. * Ped.

arco. dol. 8v.

8v. loco. appogitato. Ped. *slentando un poco.* *

Tempo. 8v. *p* e con dolcezza. *cres.* loco. 8v. brillante.

8^v loco. accelerando. cres. 8^v accelerando. cres.

8^v loco.

4^a Corde. 8^a Flautato. loco. 8^a Flautato.

Allegro assai. ♩ = 126.

f Ped. p f p *

loco. 8^a Flautato loco. 8^a Flautato.

f Ped. p f p *

loco. 8^v loco.

ff Ped. marcatis. * Ped. Ped.

25

ff

cres.

8^{va}

loco.

ff

Ped.

8^{va}

loco.

Ped.

cres.

ff

8^{va}

loco.

8^{va}

loco.

loco.

FFF

Ped.

Fine

4388 .Fl.5367.

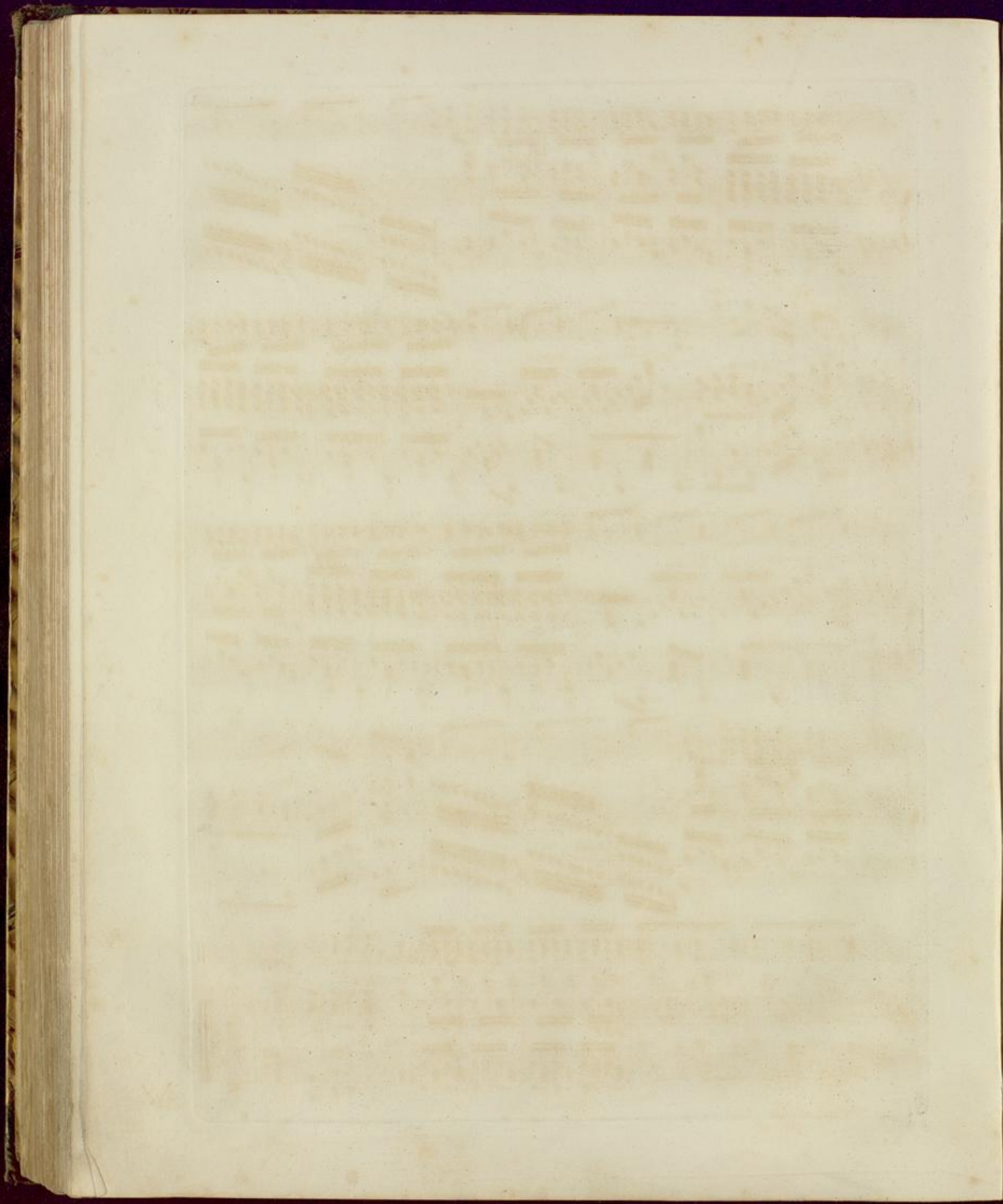

DUO BRILLANT

sur des motifs de l'opéra

LA SOMNAMBULE

composé par

C. de Beriot et Benedict

transcrit pour

Violoncelle et Piano

PAR

ROB. EMILE BOCKMÜLLER

N° 6792.

Propriété des Editeurs. Enregistre aux Archives de l'Union.

R. 2 Fl. 42kr.

DIAPYSE
ANVERS ET BRUXELLES
chez les fils de B. Schott.

Dépôt général de notre fonds de Musique : à Leipzig chez C. F. Leede ; à Vienne chez H. F. Müller.

Paris, chez E. Troupenas.

VIOLONCELLO.

J. BENEDICT et de BERIOT Duo brillant
arrangé par R. E. BOCKMÜHL.

INTRODUCTION.

Allegro risoluto $\text{♩} = 126.$

4^{ta} harmon.
poco riten.
f
pp
p
rall.
Più mosso.
cres: poco a poco.
stringendo il tempo.
f
f
riten.
p espress.
dolce.
pizz.
arco
f
rall.
2^a
mf

Allegro brillante $\text{♩} = 116.$

p
mf
mf
rall.
2^a

6792. N° 4588.

Brillante ♩ = 100.

Var. 4. *p*

mf

dim.

f

f stringendo.

cres.

6792, vº 4588.

VIOLONCELLO.

ff *mem₃posit.* *f*

plus facile 4^a harm. harm. dim. *p* *pp*

harm. 4^a 4^a 4^a *f* loco.

pizz. arco. *dolce.*

rall. a Tempo.

f 2 accelerado. *cres.*

Allegro assai. $\text{♩} = 126.$

f 2^a *p* 1^a *f* *p* 5

f 2^a 1^a 2 *f* *p* 5

VIOLONCELLO

5 0

f

5

5

f2

f2

plus facile.

cres.

cres.

f

ff

6792.Vº 4588.

FINE.

