

Badische Landesbibliothek Karlsruhe

Digitale Sammlung der Badischen Landesbibliothek Karlsruhe

Trois Quatuors pour deux Violons, Viola et Violoncelle

Oeuv. 74

No. II

Spohr, Louis

Leipzig, [1827]

urn:nbn:de:bsz:31-48717

⁶
No. 8.

Trois

QUATUORS

pour

deux Violons, Viola
et Violoncelle

composés

PAR

LOUIS SPOHR

Ouv. 74. N° II.

Propriété de l'Editeur.

Pr. 1 Rthl. 20 gr.

*

Leipzig.

au Bureau de Musique de C. F. Peters.

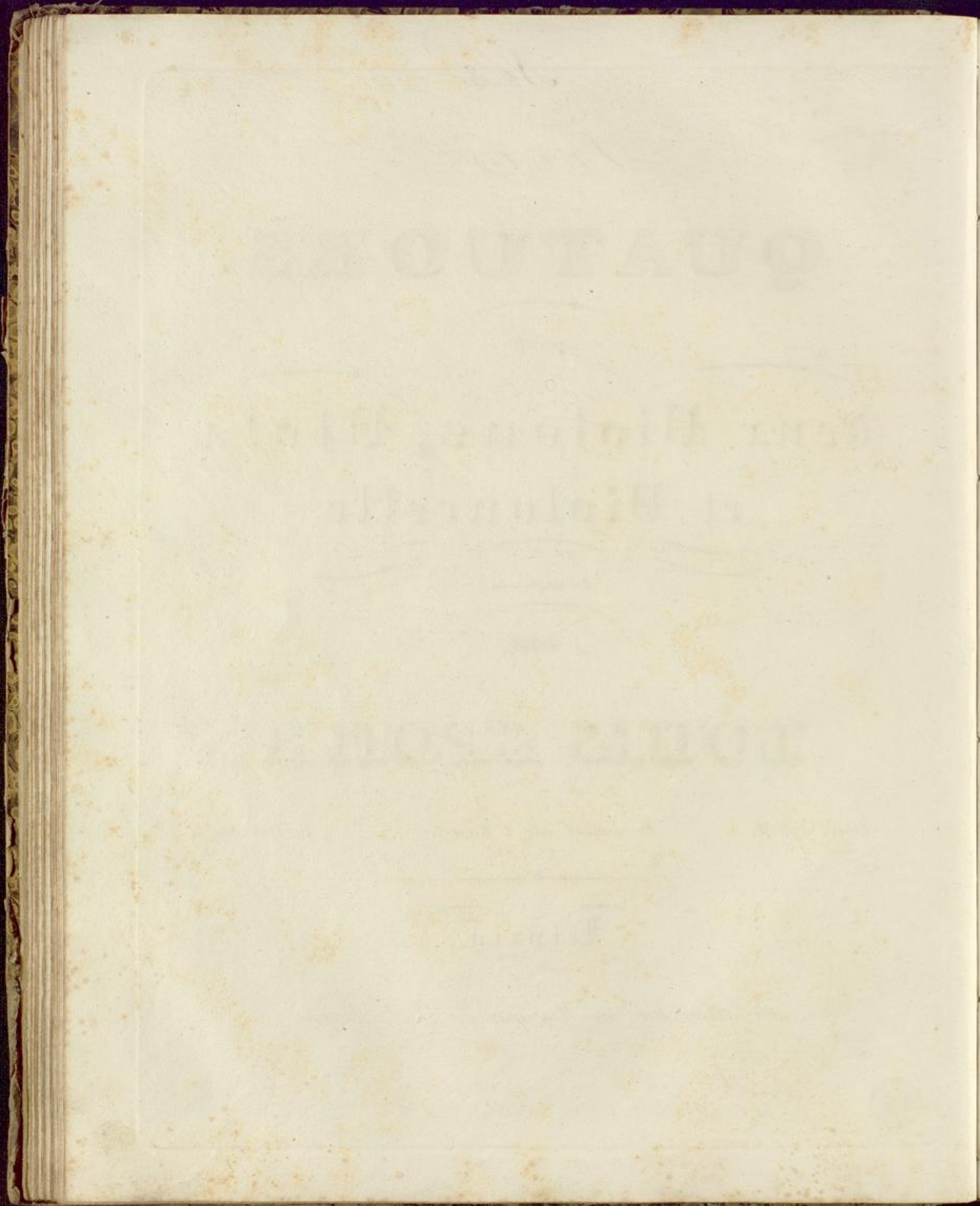

VIOLINO PRIMO.

All^o vivace.

QUATUOR II.

p tiré
cres. *f*
dim. *p*
f
f
dim.
p *dim.*
pp *fz* *fz* *p* tiré
fz *tiré* *fz*

VIOLINO PRIMO.

5

pp

8va

cres cen

8va

f

loco

tr

dol.

pp

ptiré

cres.

ptiré

I. II.

p

f

VIOLINO PRIMO.

pp

cres.

f

fz

fz

fz

fz

fz

1

3

4

4

dim.

pp

cres.

f

dim.

3

3

2

p

cres.

f

dim.

4

3

1

1

f

1

tiro

VIOLINO PRIMO.

Violino Primo musical score page 7. The score consists of ten staves of music in G minor (one flat). The notation includes various dynamics such as *dim.*, *p*, *pp*, *fz*, *f*, and *poussé*. Performance techniques like *tiré* and *crescendos* are indicated. Fingerings (1-4) and bowings (0, 2) are marked throughout. The music features a mix of eighth and sixteenth notes, often beamed together, and includes some triplet markings. The score concludes with a final measure containing a triplet of eighth notes and a half note.

VIOLINO PRIMO.

Larghetto.

VIOLINO PRIMO.

cres. dim. dolce

cres. dim. p

pp *cres. dim. p*

cres. f dim. pp dol.

pp

pp

cres. f dim. pp

pp

cres. f dim.

pp mf dim.

VIOLINO PRIMO.

Allegretto
con Variazioni.

VIOLINO PRIMO.

dim. *pp* *dol.* *f* *cres.* *dim. I.* *dim. II.* *p* *f* *pp* *f* *p* *pp* *p*

VIOLINO PRIMO.

Allegretto.

FINALE.

- Staff 2:** Contains a 'dim.' (diminuendo) marking with a dashed line.
- Staff 3:** Features a 'cres.' (crescendo) leading to 'f' (forte), followed by 'dim.' and 'tiré' (hairpins).
- Staff 4:** Includes a 'tiré fz' (hairpin fortissimo) marking.
- Staff 5:** Shows 'fz' (fortissimo) and 'tr' (trill) markings.
- Staff 6:** Contains 'cres.' markings leading to 'fz' and 'f'.
- Staff 7:** Features 'dim.' (diminuendo) and 'p' (piano) markings.
- Staff 8:** Starts with 'pp' (pianissimo) and 'p' markings.
- Staff 9:** Includes 'cres.' markings leading to 'f' (forte).
- Staff 10:** Contains 'dim.' (diminuendo) markings.
- Staff 11:** Features 'f' (forte) markings.

VIOLINO PRIMO.

p

pp

f

pp

f

cres.

dol.

cres.

VIOLINO PRIMO.

f *ff* *dim.* *p* *pp*³ *dim.* *cres.* *f*
dim. *p* *tiré* *fz* *fz* *fz* *fz* *dim.* *pp* *cres - - - cen - - -*

VIOLINO PRIMO.

f *pp*
cres.-----cen-----do
tr tr
dim. *p*
cres.-----*f*
p *pp*
cres.-----
f dim.-----*f*
pp
cres.-----*f* dim. ritard. *pp* più Allegro
cres.-----*f*
ff
dim. *p* *pp*
f 1945 FINE.

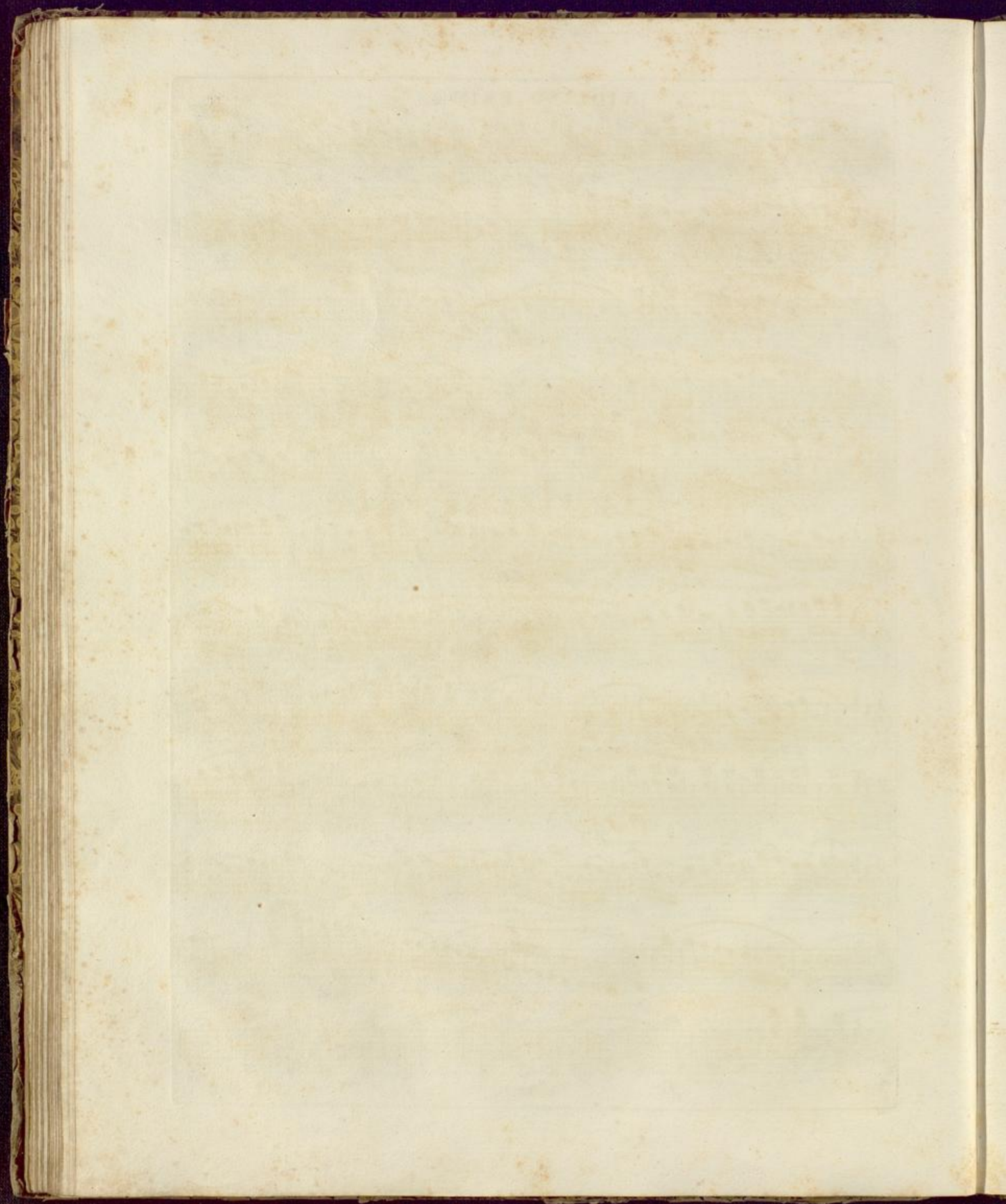

No. 8.

VIOLINO SECONDO.

L. Spohr.

All^o vivace. *p* *tiré* *tiré*

QUATUOR II.

cres. f

dim. *p*

f *1*

dim. *p*

dim. *pp* *fz* *fz* *p*

fz *1* *pp*

VIOLINO SECONDO.

1

1

cres. --

8va

cen do

loco

f

4

tr

tr

p

pp

1

cres.

I. dim. p

II. p tiré

p

f

p

1

VIOLINO SECONDO.

VIOLINO SECONDO.

5

1
fz p pp 3

1

cres cen do

f 3 4

tr tr p

1 1

pp

dim.
cres - - - cen - - - do

pp

morendo

1945

VIOLINO SECONDO.

Larghetto.

dol. *pp*

pp *cres. f*

dim. *pp*

pp 3 3 3

cres. dim. *pp*

cres. dim. *p*

pp *cres.*

dim. *p* *cres. f* dim. *pp*

dol. *pp* *cres. f*

dim. *pp*

pp *cres. f* dim.

pp dim.

1945 *mf*

VIOLINO SECONDO.

Allegretto
con Variazioni.

p
I. *II.* *cres.*
dim. *pp*
dim. *cres.* *p*
4 *3* *dim.* *cres.---f*
I. *II.* *staccato* *pp*
p *pp* *f*
tr
I. *II.* *tr*
I. *II.* *dim.*
p *1* *pp*
1

VIOLINO SECONDO.

VIOLINO SECONDO.

VIOLINO SECONDO.

dim.

1

cres - - f dim. p

ff ff

dim. pp

cres

f pp

cres.

VIOLINO SECONDO.

dim.

f

p

cres. *f*

dim. *pp*

cres. *f* dim. *f*

pp

cres. *f* ritard. dim.

Piu All? *cres.* *f*

ff *f*

dim. *p* *pp*

No. 8.

VIOLA.

L. Spohr.

All^o vivace.

QUATUOR II.

- Staff 1: Starts with a double bar line and a first ending bracket. Dynamics include *p*.
- Staff 4: Contains a first ending bracket.
- Staff 8: Includes a decrescendo (*dim.*), piano (*pp*), forte (*fz*), and piano (*p*) dynamics.

VIOLA.

VIOLA.

1 *f*

dim. *pp* *cres.* *f* *pizz.*

dim. *p* *arco* 3 2

cres. *f*

dim. *p*

cres. *f* > > >

dim. *p* *dim.* *pp* 3

fz *fz* *p*

4

fz *p* 3

1945

VIOLA.

pp

cres.

f

tr

p

pp

0 0 0 1 pizz. 1 arco

cres. dim.

p

pp

morendo

Larghetto.

VIOLA.

dim. --- pp
pp cres. --- f dim.
pp mf dim.

Allegretto
con Variazioni.

p
I. II. cres. ---
dim. pp
cres. --- dim. p
cres. --- f dim.
I. II. staccato
p pp
1
f p pp

VIOLA.

- Dynamic Markings:** The score uses a wide range of dynamics, including *f* (forte), *pp* (pianissimo), *p* (piano), *cres.* (crescendo), and *dim.* (diminuendo).

Allegretto.

VIOLA.

FINALE.

VIOLA.

- Staff 1: *cres.* (crescendo)
- Staff 2: *f* (forte), *pp* (pianissimo)
- Staff 3: *cres.* (crescendo), *f* (forte), accents (>), and a triplet (3)
- Staff 4: *p* (piano)
- Staff 5: *cres.* (crescendo), *f* (forte), and a second ending (2)
- Staff 6: *ff* (fortissimo), *dim.* (diminuendo)
- Staff 7: *p* (piano), *pp* (pianissimo), and a first ending (1)
- Staff 8: *dim.* (diminuendo), and a first ending (1)
- Staff 9: *cres.* (crescendo), *f* (forte), *dim.* (diminuendo), and *p* (piano)
- Staff 10: *ff* (fortissimo)
- Staff 11: *ff* (fortissimo)
- Staff 12: *ff* (fortissimo)
- Staff 13: *p* (piano), *dim.* (diminuendo), and *pp* (pianissimo)

VIOLA.

4

cres. ----- f

pp

cres. ----- f

dim. p

cres. ----- f

dim. pp

cres. ----- f

f

pp

mf

cres. ----- f

dim. ritardando

p piu Allegro

cres. ----- f

ff

f#

dim. p pp

1945

FINE.

No. 8.

VOLONCELLO.

L. Spohr.

QUATUOR II.

All^o vivace.

VIOLONCELLO.

VIO LONCELLO.

VIOLO NCELLO.

5

VIOLONCELLO.

Larghetto.

VIOLONCELLO.

0 3 3

pp *cres*...

f *pp* *dim.*

mf *dim.*

Allegretto
con Variazioni.

p

I. II.

dim. *cres*... *pp*

cres...

dim. *p* *cres*...

I. II. *pp* *pizz.* *1* *p* *staccato*

1

fz *p* *pp*

1945

VOLONCELLO.

VIOLONCELLO.

f *p* *pp*

Allegretto.

FINALE.

p
pizz

1
dim.

arco

pizz. *cres.* *f* dim. *p* arco

cres. *f* dim. *p*

1 *pp* *p* *cres.*

f dim. *f* 2

VIOLONCELLO.

pizz. *p* arco
p *f* *pizz.* *f* *p* *f* *p* *dim.*
pp
cres --- *cen*
 --- do *f*
cres --- *f*
 arco *dol.*
cres --- *cen* --- do --- *f* *ff*
dim. 1 *pizz.*
p *pp*
 1
 arco *pizz.*
cres --- *f* *dim.* *p*
fz *fz*

VIOLONCELLO.

Violoncello musical score page 11, featuring 14 staves of music. The score includes various dynamics such as *fz*, *f*, *p*, *pp*, *dim.*, *cres.*, *ritard.*, and *ff*. Performance instructions include *pizz.*, *arco*, and *più All?*. The piece concludes with the word *FINE.* and the number 1945.

