

Badische Landesbibliothek Karlsruhe

Digitale Sammlung der Badischen Landesbibliothek Karlsruhe

Trois Quatuors pour deux Violons, Viola et Violoncelle

Oeuv. 58

No. II

Spohr, Louis

Leipzig, [ca. 1830]

Violine II

[urn:nbn:de:bsz:31-48789](https://nbn-resolving.org/urn:nbn:de:bsz:31-48789)

4

No. 6.

VIOLINO SECONDO

L. Spohr Op. 58.
cres

QUARTETTO II.

Moderato

VIOLINO SECONDO

mf fz fz

fz fz p

pp

fz cres f

dim. pp p

pp fz fz

fz fz

fz fz fz fz

cres ff

VIOLINO SECONDO

fz *fz* *dim.* *fz* *ritard.* *pp*
a tempo *pp* *cres.*
f *dim.* *tr.* *pp*
tr. *tr.* *cres.*
mf
p *ri - - tard.*
a tempo *p*
fz *fz* *pp*
fz *fz* *fz* *p*
cres. *mf*

1714

VIOLINO SECONDO

Andante
con
Variazioni.

f *fz* *fz*

Scherzo vivace.

pp *p* *pp* *cres* *mf* *fz* *dim.* *pp* *p* *cres* *f*

1 2

VIOLINO SECONDO

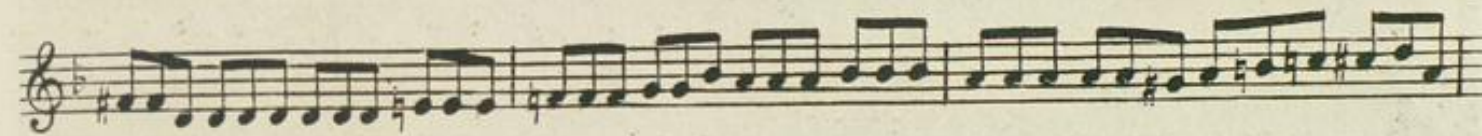
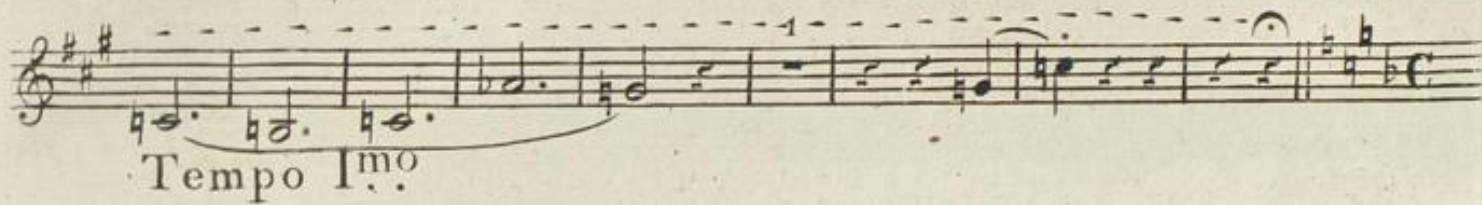
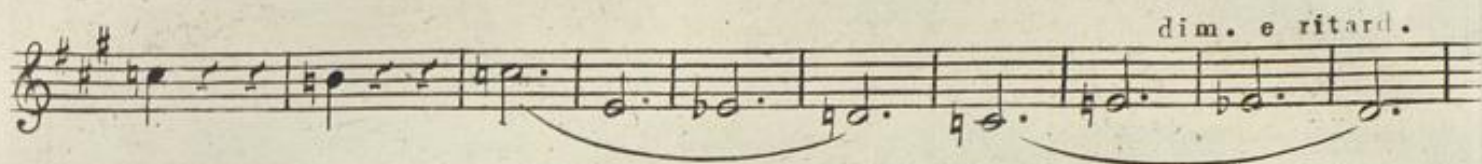

Rondo

All' Espagnola

VIOLINO SECONDO

1714

pp
cres f p
cres
f p
cres mf
pp
cres f
dim. p
pp
pp
cres
mf f p
cres f
 FINE