Badische Landesbibliothek Karlsruhe

Digitale Sammlung der Badischen Landesbibliothek Karlsruhe

Messe für 4 Singstimmen, 2 Violinen, Viola, 2 Hoboen (od: Clarinetten), 2 Hörner, Trompeten, Pauken, Orgel und Bass

Seyfried, Ignaz Xaver von

Wien, [ca. 1819]

Oboe oder Klarinette I (in C)

urn:nbn:de:bsz:31-48987

Visual Library

No. 12.

OBOE o CLARINETTO in C PRIMO. 1

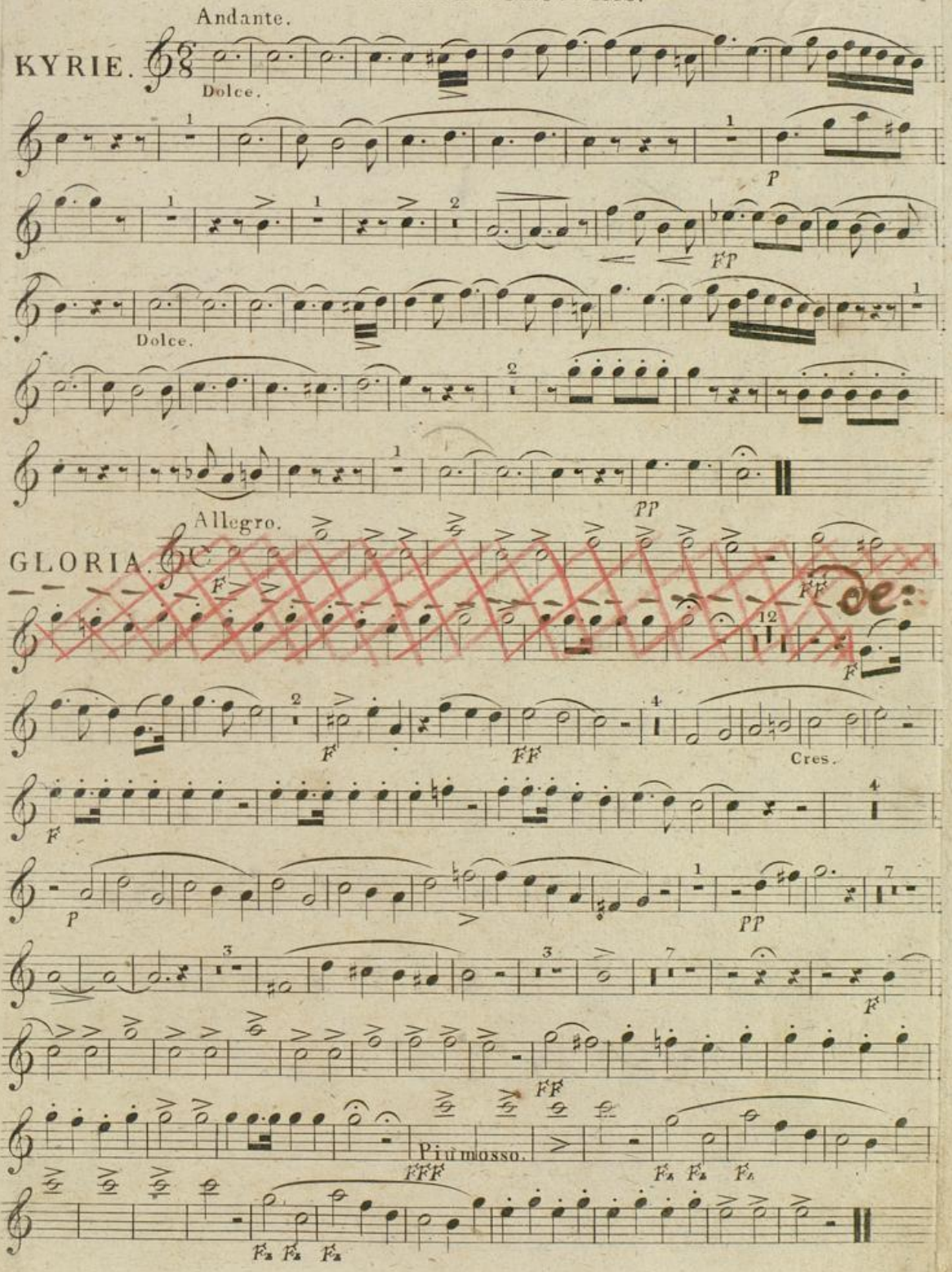

Allegro moderato.

CREDO.

Cres.

Più moderato.

Tempo I°

SANCTUS. Adagio.

Allegro.

Cres.

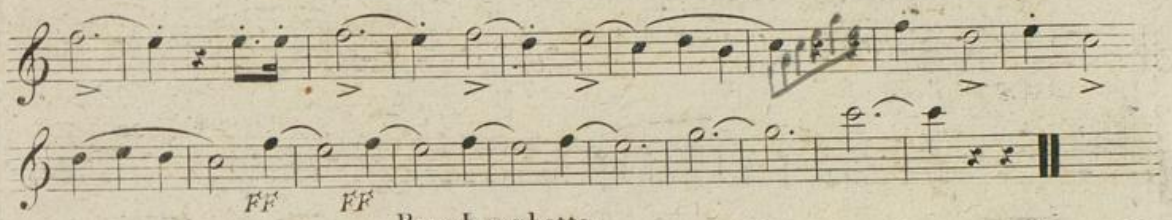

Poco Larghetto.

BENEDICTUS.

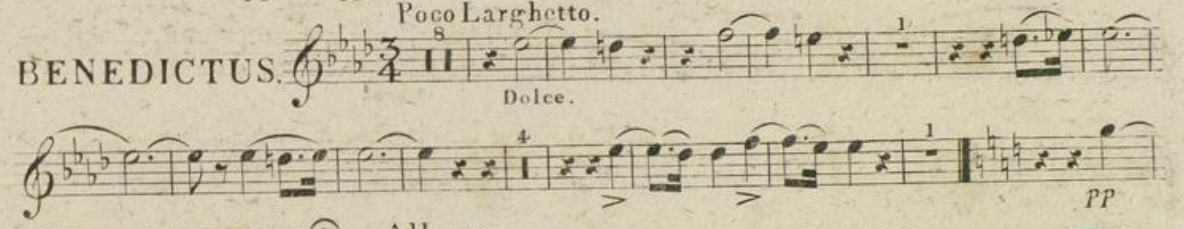

Allegro.

Grave.

AGNUS.

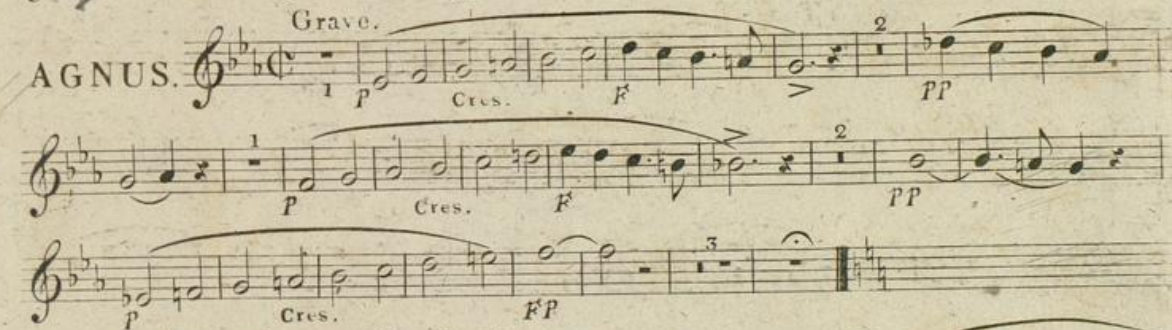

Andante ma un poco piu animato.
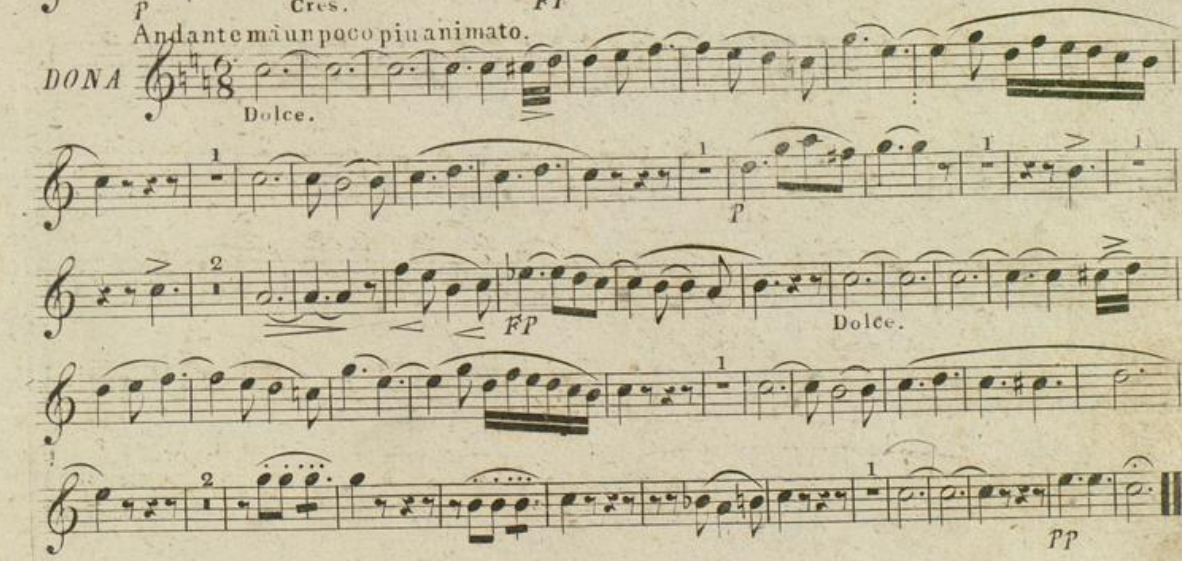
DONA