

**Badische Landesbibliothek Karlsruhe**

**Digitale Sammlung der Badischen Landesbibliothek Karlsruhe**

**Trois duos concertans**

**Berbiguier, Benoît Tranquille**

**Leipsic, [1819]**

**urn:nbn:de:bsz:31-49531**

Invent 346

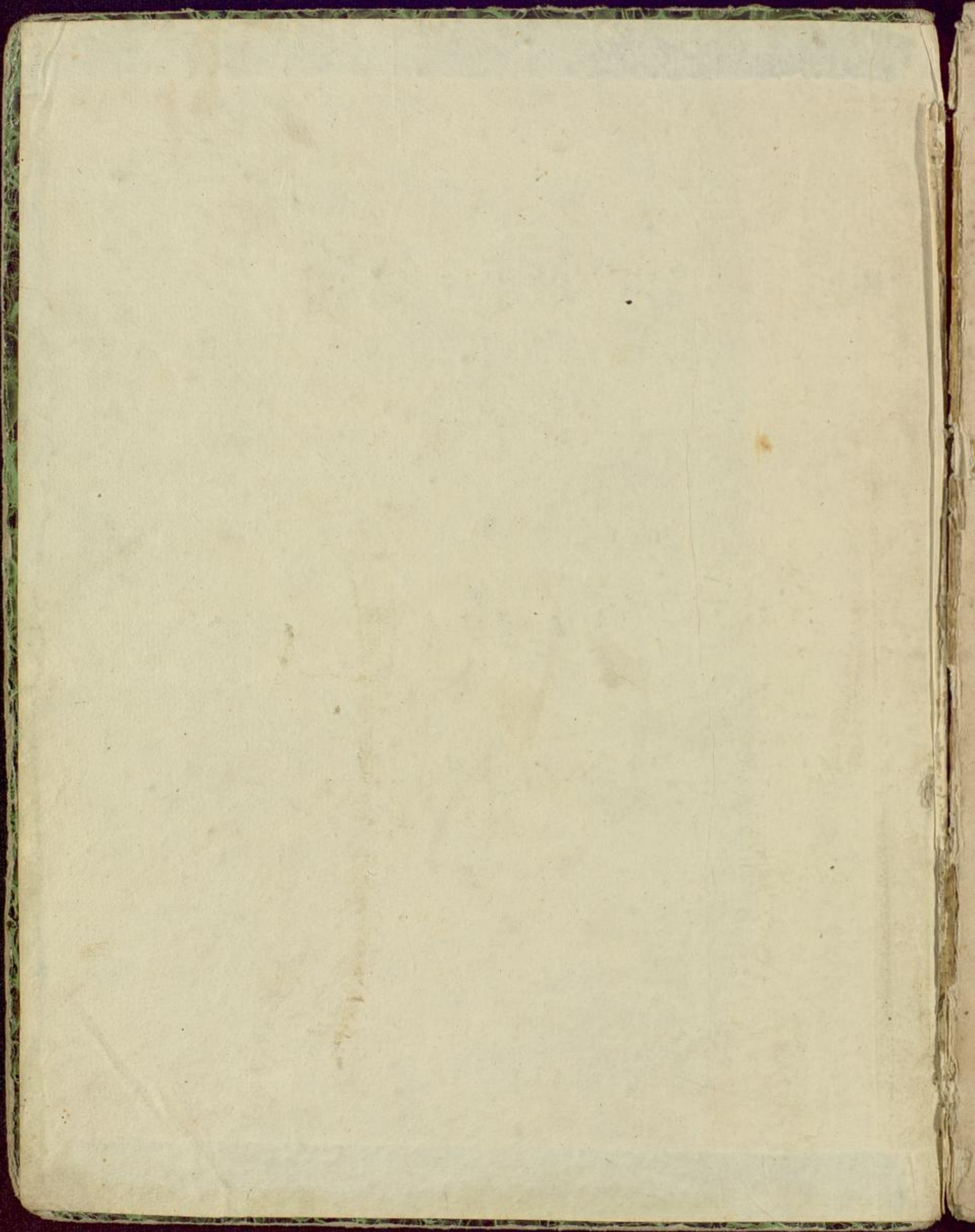

TROIS DUOS

concertans

Pour deux Flûtes

composés et dédiés

à Monsieur le Baron de Froment

par

Benoit-Tranquille

Berbiquier.

8<sup>me</sup> Livre.

à Leipsic

Pr. 1 Rf. 10 Gr.

Chez Breitkopf & Härtel.

Flauto 1<sup>mo</sup>

All.<sup>o</sup> tempo giusto

Duo 1.

*dol* *mf* *p* *f* *cris* *tr* *dol* *louré* *poco f* *p*

Flauto 1<sup>mo</sup>

# Flauto 1<sup>mo</sup>.

*p dol* *f* *p*

*cres* *p*

*dol* *sf*

*f* *f*

*dol* *sf*

*f* *f*

*cres* *f* *f* *dol loure*

Flauto 1<sup>mo</sup>

*f* *poco f* *p* *louré* *sp* *f* *4 cres* *p* *ff* *dol* *ff* *dol* *Volte*

*Allegretto Flauto 1<sup>mo</sup>*

*Rondo*

Flauto 1<sup>mo</sup>.

Introduzione. Andante maestoso Flauto 1<sup>mo</sup>

Duo 2.

# Flauto 1<sup>ma</sup>

Flauto 1<sup>mo</sup>

Flauto 1<sup>mo</sup>.

# Flauto 1<sup>mo</sup>

*Andante*  
*quasi All<sup>o</sup>*  
*con Variazioni*

Flauto 1<sup>mo</sup>

Var. 4.

dot

Var. 5.

pp

f

sf

dot

V.S.

302

*All.<sup>o</sup> con moto* Flauto 1<sup>mo</sup>

Duo 3.

*f*

*Maggiore*  
*espress dol*

*f*

*Minore*  
*f f f f f*

*p*

*1*

*tr tr tr tr*  
*dol*

Flauto 1<sup>mo</sup>

*sp sp sp segue*

*tr*

*cres*

*f*

*p f p*

*f*

*dol*

*pp*

*V.S.*

Flauto 1<sup>ma</sup>

*p*

*f* *f*

*tr* *tr* 3 3 3 3 3 3

*dim* - - - - -

*f* *f* *tr* *tr*

*dol*

*tr* *tr*

2 *p*

Flauto 1<sup>mo</sup>.

*Flauto 1<sup>ma</sup>*

*Presto assai*

*sp* *sp* *sp* *sp* *sp*

*sp* *sp* *sp*

*p*

*dolciss*

3 3 3

Flauto 1<sup>mo</sup>.

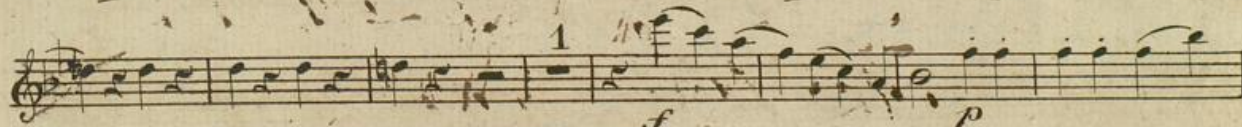
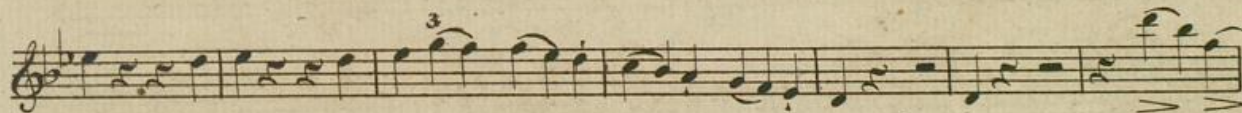
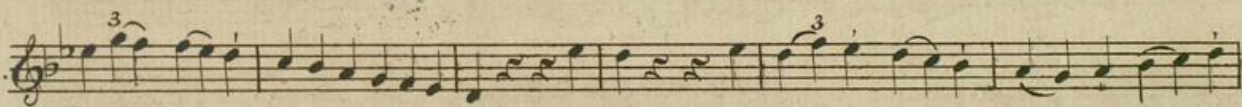
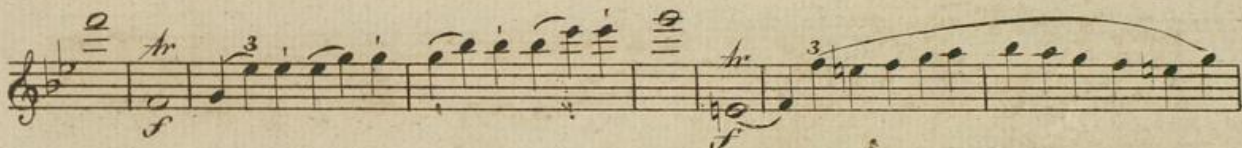

*Flauto 1<sup>me</sup>*

Flauto 1<sup>mo</sup>.

