

**Badische Landesbibliothek Karlsruhe**

**Digitale Sammlung der Badischen Landesbibliothek Karlsruhe**

**Cinquième Sinfonie à grand orchestre**

**Kalivoda, Jan Křtitel Václav**

**Leipzig, [1840]**

**urn:nbn:de:bsz:31-49703**

Novbr 1622

Cinquième  
**SINFONIE**  
à  
grand Orchestre  
dédiée  
à l'Académie Royale de Musique  
à  
**STO CKHOUM**

par  
**J. W. KALLIWODA**  
Maître de Chapelle de S. A. S. le Prince de Fürstenberg

Op. 106.

Pr. 5 Rthlr. 8 Gr.

Propriété de l'Editeur.  
Enregistré aux archives de l'Union.

**LEIPZIG,**  
au Bureau de Musique de C. F. Peters.  
2757.

SINFONIA  
N° 5.

Violino 1°

J. W. Kalliwoda, Op. 106. 3

LENTO. (58 = ♩)

Violino 1°

Violino I<sup>o</sup>

10

11

12

# Violino 1<sup>o</sup>

ALLEGRO VIVACE. (112 =  $\text{♩}$ )

## SCHERZO.

Violino 1º

Violino 1<sup>o</sup>

2 arco **E**  
*f cresc.* *ff*  
*sempre - piu - - ff*

**ALLEGRETTO  
GRAZIOSO.**

(88 = ♩)  
 2  
*p con delicatezza.*

**A**  
*f*  
*p*  
*pizz.*

Violino I:

# Violino 1º

ALLEGRO ASSAI.  
(132 = ♩)

## RONDO.

Violino I<sup>o</sup>

Violino I<sup>o</sup>

Violino I<sup>o</sup>

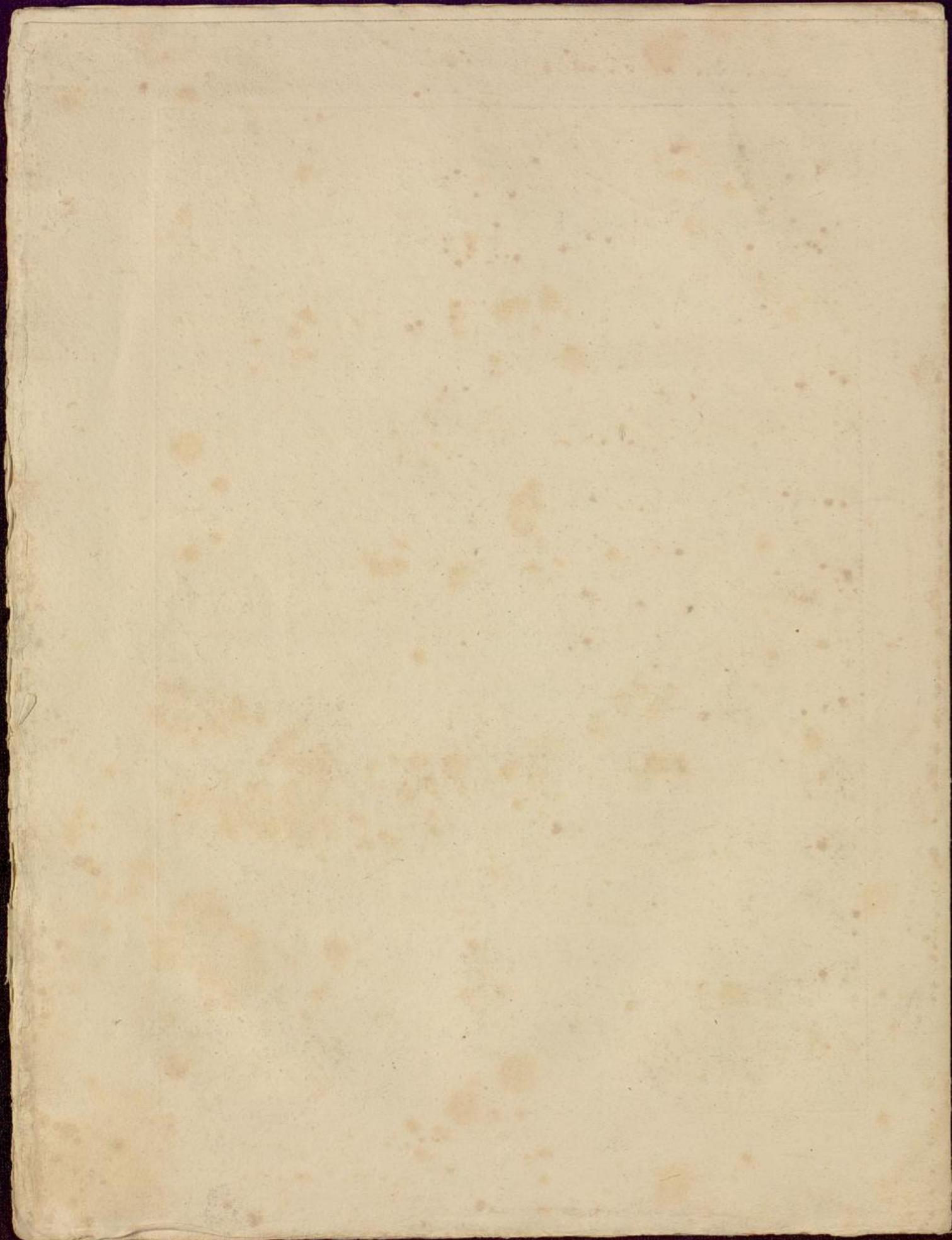

SINFONIA  
N° 5.

Violino 2°

J. W. Kalliwoda . Op. 106 .

1

LENTO.

7 24

*pp* *ff* *ff* *pp*

A 6

ALLEGRO CON BRIO.

*ff* *p*

*p*

cre - - - - - scen - - - - - do - - - - - 1

*ff* *ff*

B 1

più lento e poco ritard. Tempo f

*pp* *p*

2

C

*ff*

1 14

*p*

# Violino 2°

Violino 2º

- Staff 1: *ff*
- Staff 2: *f*
- Staff 3: *G* (marking), *ff*
- Staff 4: *ff*
- Staff 5: *pp*, *10* (marking)
- Staff 6: *p*, *2* (marking), *1* (marking)
- Staff 7: *f*
- Staff 8: *f*, *H* (marking), *mf*
- Staff 9: *mf*
- Staff 10: *p*, *1* (marking), *2* (marking), *3* (marking)
- Staff 11: *4* (marking), *5* (marking), *6* (marking), *7* (marking), *8* (marking), *12* (marking), *pp*, *mf*, *3* (marking)
- Staff 12: *mf*
- Staff 13: *mf*
- Staff 14: *mf*

10. 10.

# Violino 2°

ALLEGRO VIVACE.

## SCHERZO.

Violino 2°

# Violino 2°

2 **E**  
arco. *f*

**ALLEGRETTO GRAZIOSO.** *pizz.* 1 *p*

arco. **A** *f*

Violino 2º

# Violino 2º

**RONDO.** ALLEGRO ASSAI.

Violino 2º

- Staff 2:** Melodic line with slurs.

### Violino 2°

Violino 2°

Violino 2°

6 m.

SINFONIA  
N° 5.

Viola.

J. W. Kalliwoda . Op. 106.

LENTO.

2

1

1

13

7

ALLEGRO CON BRIO.

1

2

3

4

5

6

7

8

cre - - - scu - - -

do - - -

B

1

1

più lento e poco ritardando.

pp

# Viola.

Tempo 1<sup>o</sup>

*p*

**C**  
*ff*

1 2 3 4 5 6 7

14 *p* 1 2 3 4 5 6

**D**  
*f*

1 ...

*f*

4 1 1 3

**E** 4 *p* 1 2 3 4

*Solo*

Viola.

ff

più lento e poco rit. **F** Tempo 1º

*p*

*p*

**G**

ff

ff

pp

2

1

1

f

Viola.

**H**

*f* *ff* *p* *p* *pp* *ff*

ALLEGRO VIVACE.

**SCHERZO.**

*p* *p* *p* *p* *p* *p* *p* *p* *p* *p*

Viola.

3 *p* 1 2

3 4 5 6 1 2 3 4

5 6 *ff*

**B**<sub>4</sub> *p* 3 4

*p* 3 4 *p*

*p* 3 3 *p*

*p* 3 1 *p*

*ff* 1 *ff*

2 *p* *pp*

**D** 5 *p* *pizz.*

4 4 4

4 4 3

Viola.

arco. 2 E

*ff*

*sempre piu ff*

ALLEGRETTO GRAZIOSO.

1 pizz.

*p*

*arco.*

*A*

*p*

*pizz.*

Viola.

Viola.

ALLEGRO ASSAI.

RONDO.

Viola.

Viola.

D

E

F

SINFONIA  
N° 5

Violoncello e Basso.

J. W. Kalliwoda. Op. 106. 1

LENTO.

2 > 1 > 1

*ff* *f* *pp*

*p* due Celli.

*pp* *pizz.*

A

*ff* arco. *pp* Solo.

ALLLEGRO CON BRIO.

*ff* *p* *pizz.*

arco. *sempre p*

arco.

*ff* ere - seen - do.

B

*ff* Basso. Cello. *3* *piu lento e ritard.*

# Violoncello e Basso.

Tempo 1<sup>o</sup>

*p*

*pizz.*

*pizz.*

*arco.*

**C**

*ff*

*sempre Cello.*

*p*

*pp*

*3*

*p*

**D** Basso.

*f*

*f*

*1*

*pizz.*

*p*

*pizz.*

*arco.*

*pp*

*arco.*

*pp*

*f*

Violoncello e Basso.

1

*p pizz.*

*arco.*

**E** 4

*p*

*pizz*

*arco.*

*ff*

*piu lento e poco ritard.*

*p*

*p*

*p*

# Violoncello e Basso.

**F** Tempo 1<sup>o</sup>

*p* *pizz.* *sempre pizz.* *arco.* *ff*

**G**

*pp* *pizz* *p* *f* *Basso.* *f* *H* *mf*

1 1 1 8

2757

Violoncello e Basso.

*p pizz.*

*arco* *p*

*p due Celli.*

*pp Basso.* *ff*

# Violoncello e Basso.

**SCHERZO.** *ALLEGRO VIVACE.*

*p*

1 2 3 4 5 6 1 2

3 4 5 6 1 2 3 4 5 6

1

*pizz.*

*f* *p*

*arco.*

*pizz.*

Violoncello e Basso.

### Violoncello e Basso.

**B**

4 3 4 3

*p* *p* *p* *p*

*pizz.* *pizz.*

4 3 4 3

*p* *p* *p* *p*

*arco.*

3 3 3 3

*p* *p* *p* *p*

1 1

*p* *p* *p* *p*

*pizz.*

1 C 1

*ff* *ff*

Violoncello e Basso.

Violoncello e Basso.

**E**

*ff*

sempre - - piu - -

*ff*

**ALLEGRETTO GRAZIOSO.**

*p*

pizz.

*p con delicatezza.*

Violoncello e Basso.

Violoncello e Basso.

**B**

**C**

arco.  
p pizz.  
ff arco.

Violoncello e Basso.

tutti.  
*p pizz.*

*f arco.* 1 **D**

*ff* *p*

*pizz* *arco.* *f*

ALLEGRO ASSAI.

RONDO.

*ff* 1 2 3 4 5 6

*ff* *ff* *ff* *ff*

3

Violoncello e Basso.

*tutti.*  
*p*

Cello. *pizz.* *arco.*

*p* *mf* *p*

1 2 3 4 5 6 7

3 3 3 3 3 3 3 9

9

Violoncello e Basso.

**D**

*ff*

*p*

**E** arco.

pizz.

*ff*

arco.

*p*

pizz.

*p*

pizz.

*p*

arco.

*pp*

*pp*

*pp*

*pp*

arco. **F**

*pp*

pizz.

*pp*

Violoncello e Basso.

arco.

G

*ff* sempre cre - scen - do - - *ff*

1 2 3 4 5 6 7 8

10 11

FINE.

2757

Flauto 1<sup>o</sup>

J. W. Kalliwoda, Op. 106. 1

SINFONIA  
N<sup>o</sup> 5.

LENTO. 7 18

*ff*

Cl. Solo. *p*

**A** *ff* *p* 3

ALLEGRO CON BRIO. *ff* *p* 10 8

*p* 16 *p* cre - - - scen - - -

**B** *ff* 1

do - - - -

piu lento e poco ritard. Tempo 1<sup>o</sup> Solo. *p* 2 1 *p*

Solo. *p* 5

**C** *ff*

10

Flauto I<sup>o</sup>

Solo

21

SCHERZO. ALLEGRO VIVACE. Solo.

39

A

Flauto 1°

ALLEGRETTO  
GRAZIOSO.

# Flauto 1<sup>o</sup>

ALLEGRO ASSAI.

RONDO.

Flauto 1<sup>o</sup>

10 p

5 p

1 2 3 4 5 6 7 8 9 10 11 12 pp

9 Solo. pp

4 ff

6 ff

2 ff

4 mf

1 p

10 p

Solo. p

3

D 5 1 ff

1 ff

10 ff

# Flauto 1<sup>o</sup>

**E**

Solo. *p* *ff*

Solo. *p* *pp* *p*

12 8

3 3 16 Solo. *p*

**F** 17 Solo. *pp*

1 2 3 4 5 6 2 1 2 3

4 5 6 9 1 *pp* *pp*

**G** 1 2 *ff* *ff* *ff*

FINE.

# Flauto 2°

1

J. W. Kalliwoda, Op. 106.

## SINFONIA N° 5.

**LENTO.** 7 *ff*

**A** 32 *ff* **ALLEGRO CON BRIO.** *ff* 10 *p* 8 *p*

*p* cre - - - - - seen - - - - -

**B** 1 *ff* *ff* > 2 3 33 **C** *piu lento* *a Tempo, ff*

*p* Solo. *pp* 10

*p* Solo. 3 *p*

**D** *f* *p*

8 *f* > > > > > *p* 20

20.

2

# Flauto 2°

**E**  
26 *p* *ff*

*più lento.* 3

**F** Tempo 1°  
33 *ff*

**G**

28 *ff* *p* *f*

**H** *ff*

10 1 2 3 4 5 6 7 8 17 *p* *ff*

Flauto 2°

ALLEGRO VIVACE.

SCHERZO.

60 **A** 36 2 2 2

*ff* *pp* *pp* *pp* *pp*

34 **B** 16

*ff* *f* *p*

34

*f* *p*

**C** 2

*ff*

35 2 2 2

*pp* *pp* *pp* *pp*

**D** 29 3 3

*p* *p* *p*

3

*p*

**E** 4 4 4

*ff* *ff*

*sempre più ff*

2

*ff*

ALLEGRETTO GRAZIOSO!

9

*p*

**A** 5

*f*

5. / 4

# Flauto 2<sup>o</sup>

ALLEGRO ASSAI.

## RONDO.

Flauto 2°

Oboe 1°

J. W. Kalliwoda. Op. 106.

SINFONIA N° 5.

LENTO.

Fog. 1°

Oboe 1°

35 *ff*

ALLEGRO VIVACE.  
SCHERZO. *p* Solo. 39

A 36 *ff*

*pp* *pp* *pp* *pp* 19 Solo. *p*

B 66 *ff* *p*

C 2 *ff* *ff*

Solo. *p*

1

1 *pp* 2

8 D 14 Solo. *p*

3 *p* 4 *p* 11

Oboe 1°

ALLEGRO ASSAI.

RONDO.

SINFONIA  
Nº 5.

Oboe 2º

J. W. Kalliwoda, Op. 106.

LENTO. 7 *ff* 32 **A** *ff*

ALLEGRO CON BRIO. 7 *ff* 22 *p*

16 *p*

**B** *ff*

2 3 33 **C**  
piu lento e ritardando. Tempo 1º. *ff*

10 *pp* 2 *p* 17 **D** *f*

8 *f*

3 1 *p*

20 **E** 26 *pp*

1 *ff*

3 *pp* piu lento e rit.

Oboe 2°

**F** Tempo 1°

**G**

28

**H**

35

**ALLEGRO VIVACE.**

**SCHERZO.**

**A** 36 2 2 2 43

60 *ff* *pp* *pp* *pp* *pp*

**B** 66 1 **C** 2

*ff* *p* *ff*

2 35 2

*ff* *pp*

2 2 8 **D** 62 Solo. 1 **E**

*pp* *pp* *pp* *p* *ff*

4 4 4

*sempre più ff*

2

*ff*

Oboe 2°

ALLEGRETTO  
GRAZIOSO.

RONDO.

ALLEGRO ASSAL.

SINFONIA  
N° 5.

Clarinetto I° in A.

J. W. Kalliwoda, Op. 106.

LENTO.

Oboe Solo. *ff* Solo. *ff*

*p*

**A**

*ff*

6

ALLEGRO CON BRIO.

*ff*

10 *p*

4

*p*

5 *p*

3

**B**

*p* *cresc.* *ff*

10 *pp*

*pp* piu lento e poco ritardando. Tempo I°

**C**

*ff*

1

*p*

2 *p* 17

# Clarinetto 1° in A.

**D**

*f* *p* *f*

9

*p*

**E**

2 Solo. *p*

10 *p* 8 *p*

*ff*

**F** Tempo 1°

3 *p* *piu lento e ritardando.* 2 *p*

*p* *ff*

**G**

*ff*

6 *pp* 1 2 3 4

5 6 13 Solo. *p* *f*

Clarinetto 1<sup>o</sup> in A.

H

ALLEGRO VIVACE.

SCHERZO.

Clarinetto I: in A.

**A**

**B**

**C**

**D**

ALLEGRO ASSAI.

RONDO.

**A**

# Clarinetto 1<sup>o</sup> in A.

41

SINFONIA  
N° 5.

Clarinetto 2° in A.

J. W. Kalliwoda. Op. 106.

LENTO.

2

1

1

32 A

6

ALLEGRO CON BRIO.

10

4

5

1 2 3 4 5 6 7 8 3

B

cresc.

ff

più lento e poco ritard.

pp

pp

Tempo 1º

10

pp

C

ff

p

pp

1

2

17 D

9

9.

# Clarinetto 2<sup>o</sup> in A.

*p* *f* *p* *ff* *poco meno e ritardando.* *Tempo 1<sup>o</sup>* *p* *ff* *pp* *f* *ff* *p*

1 8 5 E 14 8 3 2 15 G 6 1 2 3 4 5 6 13 H 10

6.

# Clarinetto 2° in A.

3 E 1 2 3 4 5 6 7 8

1 2 3 4 5 6 7 8 1 2 3 4 5 6 7 8

*sempre più ff*

**ALLEGRETTO GRAZIOSO.**

9 2

**A** 5

**B** 12 7

**C** 1

**D** 6 5

9

Clarinetto 2<sup>o</sup> in A.

ALLEGRO ASSAI.

RONDO.

3 5

1 13

A 4 4

6 6 f 6

B

29 1 2 3 4 5 6 7 8 9 10 11 12

1 1 2 3 4 5 6 7 8 9 10 11 12 7 Solo.

C 6 6 6 6

2 4

mf >

# Clarinetto 2° in A.

10 **D6**

15 **E**

27 **F32**

**G**

FINR.

# Fagotto 1°

*Lento.*  

**A**  

## ALLEGRO CON BRIO.

## B

## Tempo f°

Fagotto 1<sup>o</sup>

ALLEGRO VIVACE.

SCHERZO.

# Fagotto 1°

The musical score for Bassoon 1st part on page 6 contains the following elements:

- Staff 3:** Features a *Solo* section with *mf* dynamics and a first ending bracket.
- Staff 4:** Continues the *Solo* section with *p* dynamics and triplet markings.
- Staff 5:** Further *Solo* section with *p* dynamics and triplet markings.
- Staff 6:** Continues the *Solo* section with *p* dynamics and triplet markings.
- Staff 7:** Features a *pp* section with a first ending bracket.
- Staff 8:** Continues with *pp* dynamics and a *Solo* marking. A section marked **C** begins.

Fagotto I:

E

F

Second system of music for section F, starting with piano (**p**) and including a section marked "Solo." with pianissimo (**pp**) dynamics. It features a sequence of notes numbered 1 through 12.

G

FINE.

SINFONIA  
N° 5.

Fagotto 2°

1

J. W. Kalliwoda Op. 106.

LENTO.

# Fagotto 2°

**E** 14 **8**

*p* *p* *ff*

**F** Tempo 1°

*p* *p* *ff*

**G**

*p*

19

**H**

*ff* *p* *f*

17

*ff*

*p*

## ALLEGRO VIVACE.

**SCHERZO.**

39 *p*

**A** 36 *ff* *fp*

# Fagotto 2°

ALLEGRETTO  
GRAZIOSO.

ALLEGRO ASSAI.

RONDO.

Fagotto 2º

**A**

**B**

**C**

Clarino 1<sup>o</sup> in D.

J W Kalliwoda Op. 106.

SINFONIA  
N<sup>o</sup> 5.

LENTO.

Musical score for Clarino 1<sup>o</sup> in D, featuring various sections and dynamics:

# Clarino 1<sup>o</sup> in D.

ALLEGRO VIVACE.

## SCHERZO.

32 Corno 1<sup>o</sup> Solo. Solo. 20 A 62

Corno 1<sup>o</sup> Solo. Solo. 23 B 64 Corno Solo. 7

C

58 D 66 E 28 3 1 2 3 4 5 6

Timp. Tutti. ff

7 8 9 10 11 2

Allegretto grazioso tacet

## RONDO.

ALLEGRO ASSAI.

7

13 A

39

B 1 1 1

40 Fl. 3

Clarino 1<sup>o</sup> in D.

FINE.

# Clarino 2° in D.

ALLEGRO ASSAI.

RONDO.

# Corno 1<sup>o</sup> in E.

1

## SINFONIA N<sup>o</sup> 5.

LENTO.

J. W. Kalliwoda Op. 106.

Solo. *ff*

32 **A** *ff* 6

ALLEGRO CON BRIO. *ff* 2 10 Solo. *p* 4 1 2 3 4 5

6 7 8 10 *p* 1 2 3 4 5 6 7 8 *p* *cresc.*

4 **B** *ff*

Tempo 1<sup>o</sup> 3 17 7 *p*  
*più lento rit. p Solo.*

**C** *ff* 5

2 38

**D** *f* 17 *f* *p*

Solo. 13 Solo. *p*

**E** 14 *p* 14 *ff* *ff*

4 *ff* 3 *più lento ritard.*

Corno 1<sup>o</sup> in D.

FINE.

Corno 2° in E.

J. W. Kalliwoda, Op. 106.

SINFONIA  
N° 5.

LENTO. Solo. *ff*

32 **A** *ff*

6 ALLEGRO CON BRIO. 2 18 1 2 3 *ff* *p*

4 5 6 7 8 18 *ff* *cresc.* 4

**B** *ff*

3 Tempo 1° 22 7 *p* più lento, rit.

**C** 5 *ff*

2

38 **D** 17 *f*

6 13 Solo. *p*

**E** 14 14 *ff*

4 *ff* 3 *più lento, e ritard.*

Corno 2° in E.

**F** Tempo 1<sup>o</sup>

19 *p* 1 *p* 1 *ff* 7 **G** *ff* 1 2 3 4 5 6 7 1 2 3 4 5

6 7 8 11 4 3 **H** 1 2 3

4 5 6 35 *ff* 1 2 3 4

**SCHERZO.** ALLEGRO VIVACE. **A** 34 Viol. Solo. 2

60 *ff* **B** 4 4 4 4 *f* *f* *f* *f*

4 20 4 4

*p* 7 **C** *ff* *ff* Viol. Solo. 2 16 **D** 66

**E** 1 2 3 4 5 6 7 8 1 2 3 4 5 6 7 8 1 2 3 4

Corno 2° in E.

5 6 7 8 1 2 3 4  
sempre più *ff*

Corno in G.  
ALLEGRETTO GRAZIOSO.

5 A 14 3

B 2 19

C 12 18

D 2 12 Solo.

Corno in D.  
ALLEGRO ASSAI.  
RONDO.

1

4

A

18 1 7

B

5

# Corno 2° in D.

Solo.

# Trombone Basso.

ALLEGRO VIVACE.

**SCHERZO.** *Viol.* **A** 88 *ff*

**B** 74 *ff* **C** *ff*

**D** 58 64 *ff* **E** *ff*

*sempre più ff*

*Allegretto grazioso tacet.*

ALLEGRO ASSAI.

**RONDO.** *ff* **7** *ff* **1**

**1**

**13** **A** *ff*

**36** **B** *ff*

Trombone Basso.

1 96

**C** 8 8 36

**D** 7 1

15 **E**

64 **F** 70 **G**

1

1 1 1

1 1 1

1

FINE.

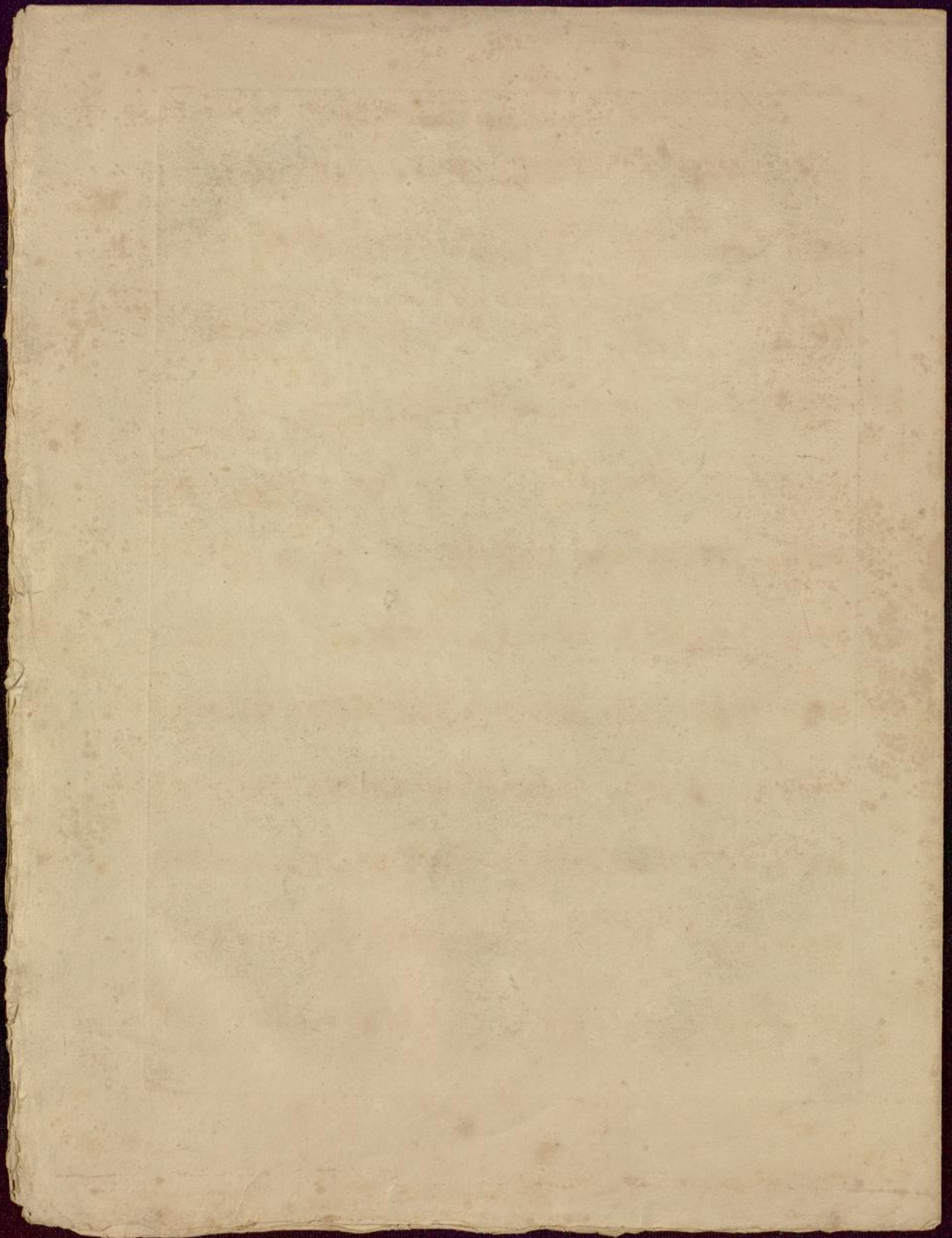

# Timpani H.Fis.

J. W. Kalliwoda. Op. 106.

## SINFONIA N° 5.

LENTO.

7 *ff* *tr* 32 **A** *ff*

8 *ff* 2 10 *p* 12

Solo. *pp* 24 **B** *ff* 14 3 *più lento.*

Tempo 1° **C** 33 *ff* 68 **D** *f* 21 Viol.

Solo. *p* 28 **E** 43 *ff*

3 *più lento.* **F** Tempo 1° **G** 48 *ff*

1 *ff*

1 2 3 4 5 6 7 8 9 *p*

18 4 *f* 3 **H** *fff*

17 Solo. *pp* 12 *pp* *ff*

# Timpani H. Fis.

ALLEGRO VIVACE.

## SCHERZO.

60 A 51 Viol.

Solo. 30 B 76 C 1

1 2 3 4 5 6 50 Viol.

D Solo. 60

E

sempre piu ff

Allegretto grazioso tacet.

ALLEGRO ASSAI.

## RONDO.

8

8

4 A 17

16 Solo. 6 6 6 6 7

B 58

# Timpani H. Fis.

Fl. Solo. 48 C 20

36 D 20

Solo. 10

E 32 Solo. 6 6 6 6 6 6 6

20 Fl. Solo. F

68 G cre - - - seen - - - do - - - ff

1 3 1 1

1 2 3 4

5 6 7 8 9 10 11 1

FINE.

