

**Badische Landesbibliothek Karlsruhe**

**Digitale Sammlung der Badischen Landesbibliothek Karlsruhe**

**Deuxième divertissement pour le pianoforte et cor ou  
violon**

**Duvernoy, Frédéric-Nicolas**

**Leipzig, [1819]**

**urn:nbn:de:bsz:31-50593**

*Deuxième*

**DIVERTISSEMENT**

*pour le Pianoforte à Cor ou Violon*

*composé*

*par*

**F. DUVERNOY.**

*Chez Breitkopf & Härtel à Leipzig.*

Fr. 20 Gr.

*Larghetto*

*mf* *cres* *f* *p* *fp* *mf* *ped* *\** *ped* *\** *ped* *\** *ped* *\** *f* *dim* *f* *dim* *mf* *dim*

*Allegro*

*ped* *\** *ped* *p*

*Allegro.*

*Gravioso*

*Pia Allegro*  
*cres f p*  
*f*  
*8va Toco*

*Andante.*

*p* *cres* *dim*

*pp* *segue.*

*Allegro.*

*p*

*p*

*p* *cresc.*

*p*

*qua loco*

*p rallent*

*Allegro.*

*pcc*

*p*

\*

*f*

*p*

*f*

*espress*

*f*

*pp*

Violino.

*Larghetto.* 

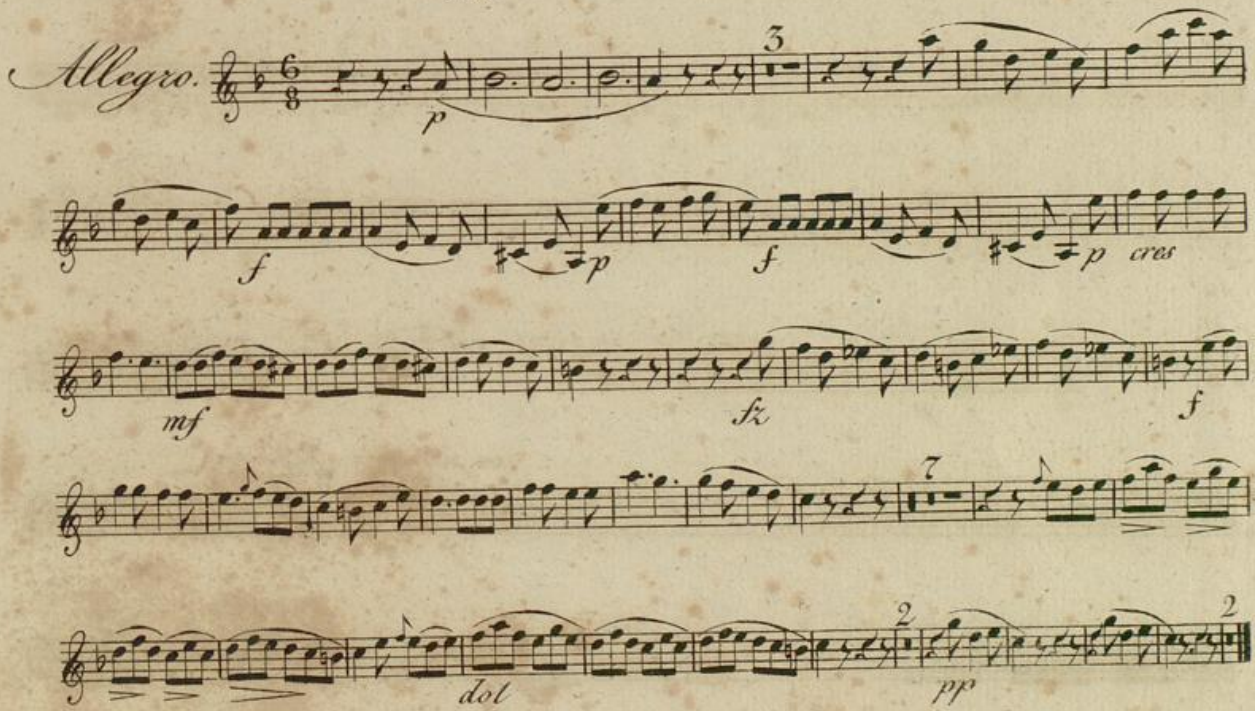
*Allegro.* 

*Allegro.* 

*Violino.*

Violino musical score, measures 1-11. The score is written in a single system with six staves. The key signature has two flats (B-flat and E-flat), and the time signature is 3/4. The first staff begins with a *p* (piano) dynamic marking. The second staff has a *f* (forte) dynamic marking. The music features a variety of rhythmic patterns, including eighth and sixteenth notes, and rests. Measure 11 ends with a double bar line and a repeat sign.

*Grazioso.*

*Grazioso.* Musical score, measures 12-15. The score is written in a single system with five staves. The key signature has two flats (B-flat and E-flat), and the time signature is 3/4. The first staff begins with a *p* (piano) dynamic marking. The second staff has a *p* dynamic marking and the tempo marking *un poco più Allegro*. The music features a variety of rhythmic patterns, including eighth and sixteenth notes, and rests. Measure 15 ends with a double bar line and a repeat sign.

Violino.

Violino.

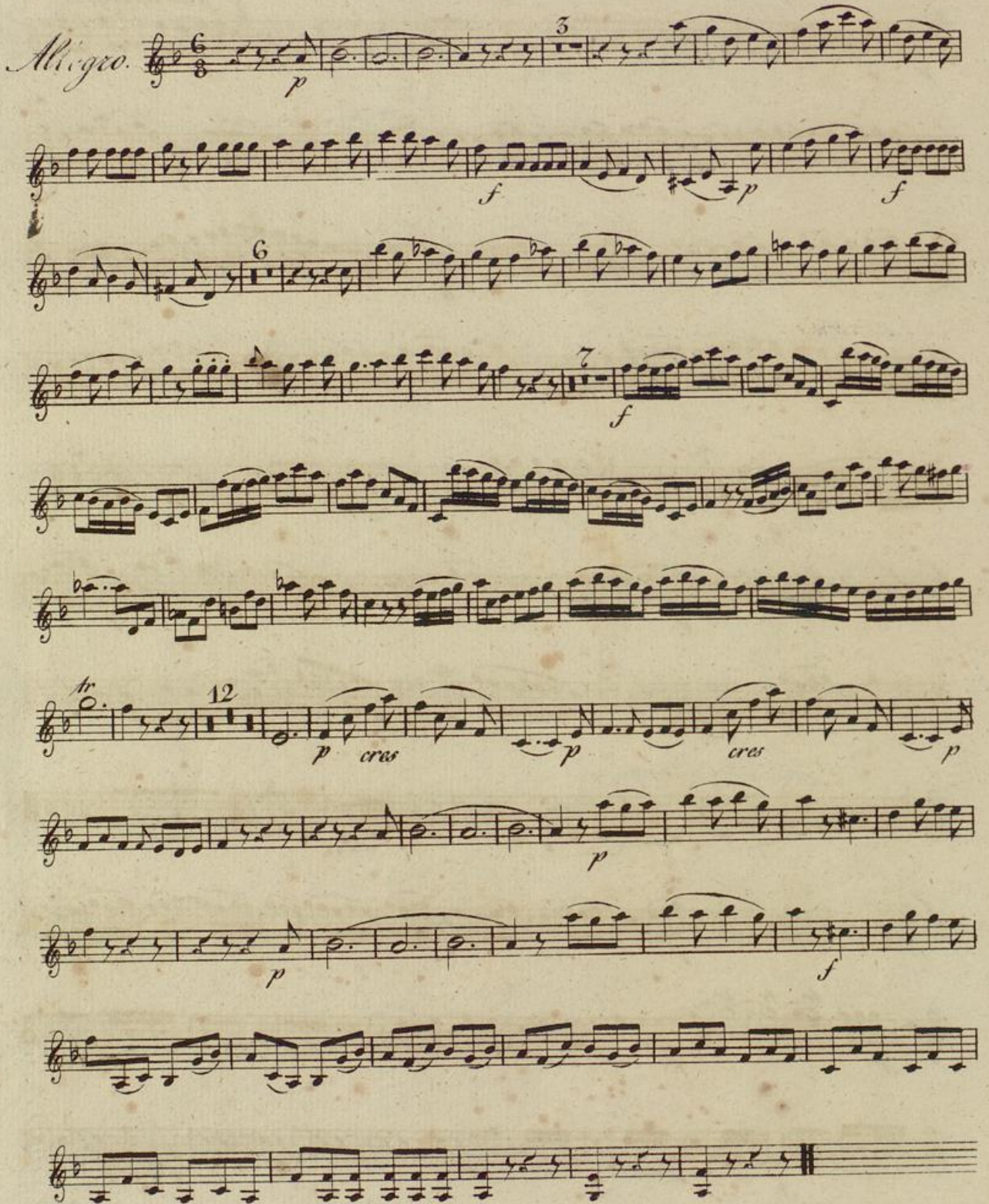
*Alligro.* 

Corno in F.

*Larghetto*  $\frac{3}{4}$

*p*  
*mf* *p* *f*  
*mf*  
*dim* *attacca*

*Allegro*  $\frac{6}{8}$

*p*  
*p* *p. cres* *mf*  
*f* *f*  
*p* *pp*

*Allegro*  $\frac{3}{4}$

*cres* *f* *cres*  
*p* *f* *p* *f*  
*1* *2*

Corno in F

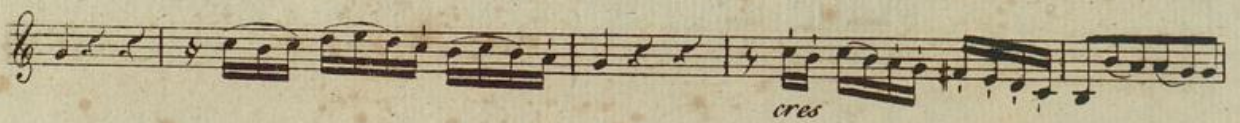
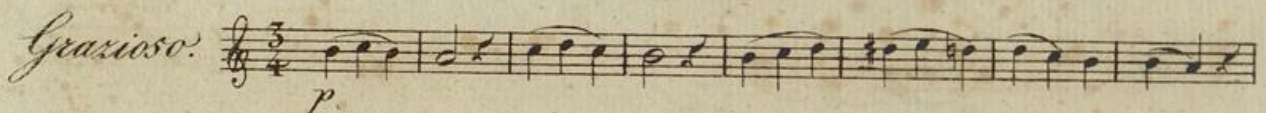
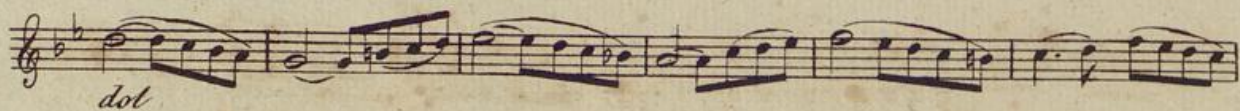

Corno in F.

*Andante.*

*Allegro.*

Corno in F.

*Allegro.*

3

1

8

7

f

tr

13

p cres

p cres p

1

1