

# **Badische Landesbibliothek Karlsruhe**

**Digitale Sammlung der Badischen Landesbibliothek Karlsruhe**

**Grammatica de participio, Fragment - Cod. Aug. Fr. 130**

**[S.l.], [9. Jh.]**

[urn:nbn:de:bsz:31-87](https://nbn-resolving.org/urn:nbn:de:bsz:31-87)

137

ΠΑΡΤΙΚΙΤΙ ΙΩΘΕ  
 primum est pccps orationi  
 piat nominis & uerbu  
 ent & cccsus & uerbo  
 noq; numerū & rgu nā  
 cauendo & cquof neutra  
 homissio p' sentas temp  
 uny docens sedens leger  
 mbulatus docturur st  
 no p' tem & p' p' ut  
 end; legend; & commu  
 uopit p' utone nna  
 e n' ad p' scens p'  
 tunc pollicend; ad et  
 p' p' utone p' ut  
 tunc amantem leger n

ut his & ab his amatis p  
 as in hos ut hos amatos p  
 & ciam ut nominat o ag  
 & dnd; docturur cend; le  
 adit; tunc enna Non p em p  
 amata amata ab hoc amata  
 & ab amatis sic amata  
 rapidenda plectenda Neut  
 thoe amata amata amato ar  
 of amatis amata amata  
 leumandū patiendū plecto  
 hoc modo declinat da  
  
 n

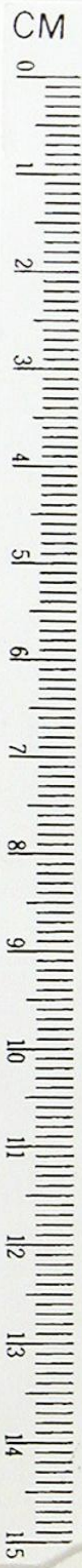

uformae supra scriptae de  
 septemina uterminantia  
 andanentia amaturpasu am  
 ationem sicut uterminantia  
 Quae sunt duae declinationu  
 & In enoterminantia Ter  
 s huius amatur docentes l  
 at; pas; amplex; amatur  
 am amandiput dat In o  
 atino amando ac In um ut  
 nandiu uocot similem non  
 amplex; amatur; ama  
 de amatur pas o amplexo  
 ile genectiuo sing ut huar  
 sing udie ut sicut accu  
 plexon amaturon am

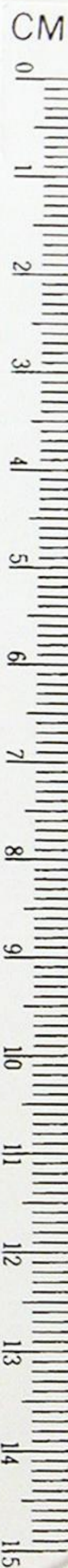

loquutus Accedente  
 impicatio Item numer  
 in uterminantia b7 acced  
 uter amata neuter ut  
 hoc amans Omnium p  
 declinationis sine com  
 turpa q; & hancs & Iner  
 ans doces lezens cete  
 erminantomb; Inmasc  
 ta quib; utq; Inpt aut In  
 clax; amplex; & duob; l  
 ; ut amand; ~~XXXXXX~~