Hymne No. 6. Preis dir! Gottheit!

Mozart, Wolfgang Amadeus

[S.l.], [1819]

urn:nbn:de:bsz:31-51270

W: A: MOZART.

Hymne No. 6.

Preis dir! Gottheit
(Splendente te Deus)

All°. moderato.

8 tutti

Splendente te, De-us, De-us, discussa tristis
Preis dir! Gott-heit, Gott-heit! durch alle Himmel

est nox dis-cus-sa tri-stis est nox, Jam plebis de-
tönt dein Ruhm, durch alle Himmel tönt dein Ruhm! Es steige ver-

vo-te ca-nen-tis u-na est nox; ex-audi precantes, precantes-ex-au-di,
-eint un-ser Dank zu dir em-por! er-schallet, erschallet, ihr Lieder, erschallet,

ex-au-di, ex-audi, qui Solus omni-po-tens es, qui Solus omni-potens
er-schallet, er-schallet erschallet von Pole zu Pol, er-schallet von Pole zu

es, pu-gnan-ti est certa, o-pi-tu-lan-te te, spes o-pi-tu-
Pol, er-he-bet, er-he-bet Je-ho-vas Macht, er-he-bet, er-he-bet Je-

-lan-te te, spes. ex-au-di pre-cantes, ex-au-di, ex-au-di precantes, qui
-ho-vas Macht. Er-schallet, ihr Lieder, er-schallet, ihr Lieder, er-schallet, er-

Solus omni-potens es, qui Solus omni-potens es, qui Solus omni-potens es, pu-gnanti-est
-schallet von Pole zu Pol, erschallet von Pole zu Pol, erschallet von Pole zu Pol, er-hebet, er-

certa, o-pi-tu-lan-te te, spes, o-pi-tu-lan-te te, spes. Fine
-hebet Je-ho-vas, Je-ho-vas Macht er-hebet Je-ho-vas, Je-ho-vas Macht.

20 tutti

Ex-au-di precantes, qui Solus omni-potens es, qui Solus omni-potens
Er-schallet, ihr Lieder, erschallet von Pole zu Pol, erschallet von Pole zu-

es, pugnan-ti est certa, o-pi-tu-lan-te te, spes, o-pi-tu-lan-te te, spes
Pol, erhebet, erhebet Je-ho-vas Macht, er-hebet, er-hebet Je-ho-vas Macht!

Soprano.

solo

Da juven - - tu - - ti, ut fe - da vir - tu - ti, im - mu - - nis sit! im =
Jn süs - sen Tö - - nen, er - schal - - len er - schallen die Chöre der Sän - ger, die

= mu - nis, im - mu - nis sit! quae vi - - ru - - lentis non pres - sa
Chö - re der Sän - ger im Hain; auf Höh'n und im Thale; auf Zwei - - gen und

ventis, florens, vi - - rens et flo - - rens sit, flo - rens fruc =
Blüthen freuen freuen tau - send We - - sen sich, freuen,

tutti

= ti - - fera, florens, fructi - fera sit. Ex - au - di pre - cantes, ex =
freuen tau - send We - - sen sich. Er - schallet, ihr Lieder, er =

= au - di, exau - - di precantes, qui Solus omni - potens es, qui Solus omni - potens
= schallet, ihr Lieder, er - schallet, er - schallet von Pole zu Pol, erschallet von Pole zu

es, qui Solus omni - potens es, pu - gnan - ti est certa, o - pi - - tu
Pol, er - schallet von Pole zu Pol, er - - he - bet, er - - hebet Je - ho - vas, Je =

lan - - te te, spes, o - pi - tu - - - lan - - - te — te spes.
= ho - - - vas Macht, er - he - bet Je - ho - - vas, Je - ho - - vas Macht.

3

solo

tu doctor pu - sil - lis, tu - is - que pu - pillis servator et tutor, ser =
ver - ei - - ne sich mit dem Lie - de der Engel, Er - habner! Er - habner!

= va - - tor et tu - - - tor sis, servator et tutor,
un - - - ser Lob - - - ge - sang, Er - habner, Er - habner

1 Dacapo al segno sino al fine. 4

ser - va - tor et tu - - tor sis.
un - - ser Lob - - ge - sang.

1698.

Fine.

Alto. 1.

All.o maestoso.

W: A: MOZART.

Hymne N.o 6

Preis dir Gottheit
(Splendente te Deus)

tutti

Splendente te, Deus, Deus, dis_cus_sa tristis
Preis dir! Gottheit, Gottheit! durch alle Himmel

est nox, discussa tristis est nox, Jam plebis de =
tönt dein Ruhm, durch alle Himmel tönt dein Ruhm! Es steige wer =

= vo_te ca_nen_tis u_na est vox ex_audi pre_cantes, pre_cantes ex_au_di,
= eint unser Dank zu Dir em_por! Erschallet, erschallet, ihr Lieder, er_schallet,

ex_au_di, ex_au_di, qui Solus omni_potens es, qui Solus omni_potens
erschallet, erschallet, erschallet von Pole zu Pol, erschallet von Pole zu

es, pu_gnanti est certa, o_pi_tu_lan_te te, spes, o_pi_tu_lan_te te
Pol, erhebet, erhebet Je_ho_vas Macht, erhebet, erhebet Je_ho_vas

spes ex_au_di pre_cantes, ex_au_di, ex_au_di pre_cantes, ex_au_ =
Macht, Er_schallet ihr Lieder, er_schallet, ihr Lieder, er_schallet, erschal =

= di, ex_au_di, qui Solus omni_potens es, pu_gnanti est certa, o =
= let, erschal_let, erschallet von Pole zu Pol, er_he_bet, er_he_bet Je =

20.

= pi_tu_lan_te te, spes, o_pi_tu_lan_te te, spes, Fine.
= ho_vas, Je_ho_vas Macht, erhebet Je_ho_vas, Je_ho_vas Macht!

tutti

Ex_au_di, precantes qui Solus omni_potens es, qui Solus omni_potens es,
Er_schallet ihr Lieder, erschallet von Pole zu Pol, erschallet von Pole zu Pol,

1

pu_gnanti est certa; o_pi_tu_lan_te te, spes, o_pi_tu_lan_te te spes,
er_hebet, erhebet Je_ho_vas Macht, er_hebet, er_hebet Je_ho_vas Macht,

V: S:

1798.

Alto.

solo

Da ju - ven - - tu - ti, ut fi - da vir - tu - te, im - mu - nis sit, im - mu - nis
In süs - sen Tönen erschallen, er - schallen die Chöre, die Chöre der Sänger im

sit! quae vi - - ru - - lentis non pressa ventis florens,
Hain; auf Höhn und im Thale, auf Zwei - - gen und Blüthen freuen,

vi - rens et flo - - rens sit, florens fru - cti - fera flo - rens fructifera
freuen tausend We - - sen sich, freuen, freuen tau - send We - sen

tutti

f

sit. Ex - au - di precantes, ex - au - di, ex - au - di pre - cantes, ex - au - - - -
sich. Er - schallet, ihr Lieder, er - schallet, ihr Lieder, er - schallet, erschal - - -

- di, ex - au - - - di, qui Solus omni - potens es, pu - gnanti est
- let, erschal - - - let, erschallet von Pole zu Pol, er - - he - bet, er =

p

certa, o - pi - tu - lan - te te, spes, o - pi - tu - - - lan - - te te,
= he - bet Je - ho - va's, Je - ho - - va's Macht, er - hebet Je - ho - va's, Je - ho - - va's

3 solo

spes, tu doc - tor pu - sil - lis, tu - is - que pu - pi - lis Servator et
Macht, ver - ei - ne sich mit dem Lie - de der Engel, Er - habner! Er =

tu - tor, Ser - va - tor et tu - - tor sis, Servator et tu - tor,
= habner! Un - - ser Lob - - - ge sang, Er - habner, er - habner

1 Dacapo al segno sino al fine. 4

Ser - va - tor et tu - - tor sis.
un - - ser Lob - - ge - sang.

Fine.

All.o moderato.

W: A: MOZART.

Hymne N.o 6

Preis dir Gottheit,
(Splendente te Deus)

8 tutti

Splendente te, Deus, Deus, dis-cus-sa tristis
Preis dir! Gottheit, Gottheit, Durch alle Himmel

est nox, dis-cus-sa tri-stis est nox, Jam
tönt dein Ruhm, durch alle Himmel tönt dein Ruhm, Es

plebis de-vo-te, ca-nen-tis u-na est vox; Ex-au-di pre-cantes, pre-
steige ver-eint un-ser Dank zu dir em-por! Er-schallet, er-schallet, ihr

=cantes ex-au-di, ex-au-di, ex-au-di, qui Solus omni-potens es, qui
Lieder, erschallet, erschallet, erschallet, erschallet von Pole zu Pol, er=

Solus omni-potens es, pu-gnanti est certa, o-pi-tu-lan-te te,
=schallet von Pole zu Pol, er-he-bet, er-he-bet Je-ho-va's Macht, er=

spes, o-pi-tu-lan-te te, spes, ex-audi, precantes, ex-au-di, ex-au-di pre-
hebet, er-he-bet Je-ho-va's Macht, Er-schallet ihr Lieder, er-schallet ihr Lieder, er=

=cantes, qui Solus omni-potens es, qui Solus omni-potens es, ex-au-di, qui
=schallet, er-schallet von Pole zu Pol, erschallet von Pole zu Pol, er-schallet, er=

Solus omni-potens es, pu-gnante est certa, o-pi-tu-lan-te te,
=schallet von Pole zu Pol, er-he-bet, er-he-bet Je-ho-va's, Je-ho-va's

3 solo

spes, o-pi-tu-lan-te te, spes. Fine. En! fe-ri hostes, tar
Macht, erhebet Je-ho-va's, Je-ho-va's Macht. Du schufest die Erde zum

=ta-re-i postes in-festant, in-festant nos, in festant nos, A-re-na stamus.
Wohn-siz der Freude und mil-der Se-gen fliest auf sie herab, In tau-send Stimmen

Tenor.

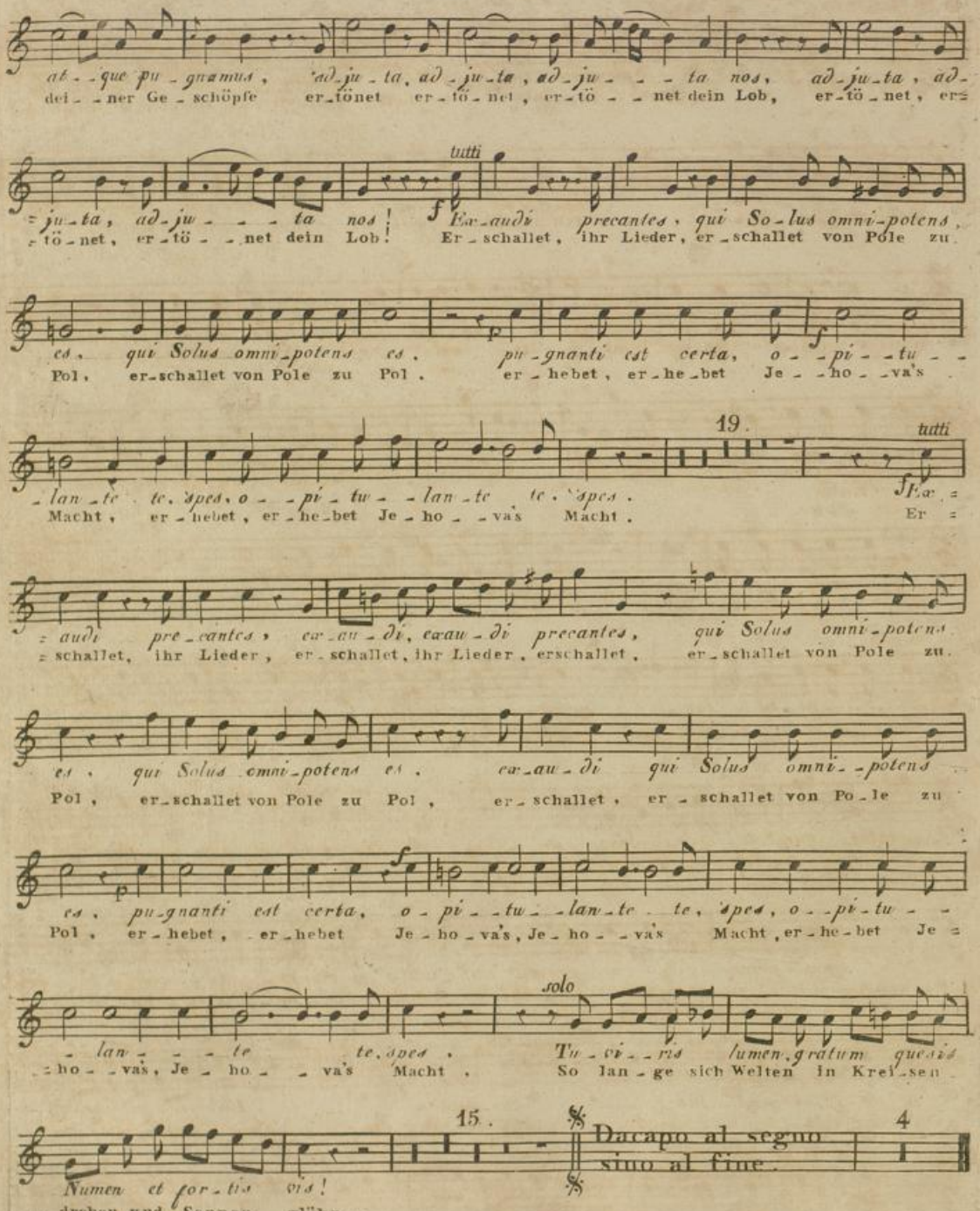

1698.

Fine.

Basso.

All.o maestoso.

W: A: MOZART.

Hymne No 6.

Preis dir! Gottheit.
(Splendente te, Deus)

8 tutti

Splendente te, Deus, Deus! dis-cus-sa
Preis Dir! Gottheit, Gottheit! durch alle

tristis est nox, dis-cussa tristis est nox, Jam
Himmel tönt dein Ruhm, durch alle Himmel tönt dein Ruhm! Es =

plebis de-vo-te ca-nen-tis u-na est vox; exaudi precantes, pre=
=steige ver-eint un-ser Dank zu dir em - - - por! Erschallet, erschallet, ihr.

=cantes ex-au-di, exau-di, exau-di, qui Solus omni-potens es, qui
Lieder, er-schallet, erschallet, er-schallet, er-schallet von Pole zu Pol, er=

Solus omni-potens es, pu-gnanti est certa, o-pi-tu-
=schallet von Pole zu Pol, er-hebet, er-hebet Je-ho-va's

lan-te te, spes, o-pi-tu-lan-te te, spes, exaudi precantes, ex=
Macht, erhebet, erhebet Je-ho-va's Macht, er-schallet ihr Lieder, er=

=au-di, ex-au-di pre-cantes, exau-di, exau-
=schallet ihr Lieder, er-schallet, erschal-let, erschal-

=di, qui Solus omni-potens es, pu-gnanti est certa, o-pi-tu-=
=let, erschallet von Pole zu Pol, er-hebet er-hebet Je-ho-va's, Je=

lan-te te, spes, o-pi-tu-lan-te te, spes
-ho-va's Macht, erhebet Je-ho-va's Macht,

2

Fine.

V: S:

1698.

Basso.

solo

Eli-ce-ri hos-tes, tar-ta - - - rei - postes in-festant, in-festant nos, in-festant
Du schufest die Erde zum Wohn - siz der Freude, und milder Se - gen fliesst auf sie her-

nos. A - re - - na stamus at - - - que pugnamus, ad - juta, ad -
= ab. In tau - - send Stimmen del - - - ner Geschöpfe er - tönet, er =

= juta, ad - ju - - - - - - ta, nos, ad - ju - ta, ad - - ju - ta, ad =
= tönet, er - tö - - - net dein Lob, er - tönet, er - - tönet, er =

tutti

= ju - - - - ta nos, Ex - audi precantes, qui Solus omni - potens es, qui
= tö - - net dein Lob! Erschallet, ihr Lieder, erschallet von Pole zu Pol, er =

Solus omni - potens es, pu - gnanti est certa, o - pi - - tu - -
= schallet von Pole zu Pol, er - hebet, er - hebet Je - - ho - va's

19 tutti

- lan - te te, spes, o - - pi - tu - - lan - te te, spes.
Macht, erhebet, erhebet Je - ho - - va's Macht! Ex =
Er =

= au - di precantes, ex - au - di, exau - di, pre - cantes, exau - - - =
= schallet, ihr Lieder, er - schallet, ihr Lieder, er - schallet, erschal - - -

- - di, exau - - - di, qui Solus omni - potens es, pu - gnanti est certa, o -
- - let, erschal - - - let, er - schallet von Pole zu Pol, er - hebet, er - hebet Je =

solo

- pi - - tu - lan - te te, spes, o - pi - tu - lan - te te, spes, Tu vi - ris
= ho - va's, Je - ho - - va's Macht, erhebet Je - ho - - - va's Macht, So lange sich

15 Dacapo al segno sino al fine 4

lumen, gratum - que sis Numen et for - tis vis!
Wel - ten in Krei - sen drehen und Sonnen glühn,

Fine

Sopran.

W: A: Mozart. Hymne № 6.

Allo moderato. tutti

Ge=nie dir! Gott=heit, Gott=heit!

durch alle Himmel tönt dein Rühmen,

f.

f durch alle Himmel tönt dein Rühmen!

steige nun = mehr unser Dank zu dir un=

gor! er=schallet, er=schallet, ihr Lieder,

er=schallet, er=schallet, er=schallet

er=schallet von Pol zu Pol, er=

schallet von Pol zu Pol, p er=he=bet,

er=he=bet Je=ho=vah's Macht, er=he=bet,

er=he=bet Je=ho=vah's Macht. Er=schallet,

ihr Lieder, er=schallet ihr Lie=der, er=

schallet, er-schallet von Pol zu

Pol, er-schallet von Pol zu Pol, er-

schallet von Pol zu Pol, er-hebet er-

hebet Ge-ho-rsam, Ge-ho-rsam Macht. Fine

hebet Ge-ho-rsam Ge-ho-rsam Macht.

20 Tutti

So Er-schallet, ihr Linder

er-schallet von Pol zu Pol, er-schallet von

Pol zu Pol, er-hebet, er-hebet Ge-

ho-rsam Macht, er-hebet er-hebet Ge-

Solo 19. tutti

ho-rsam Macht! Er-

schallet, ihr Linder er-schallet, ihr Linder, er

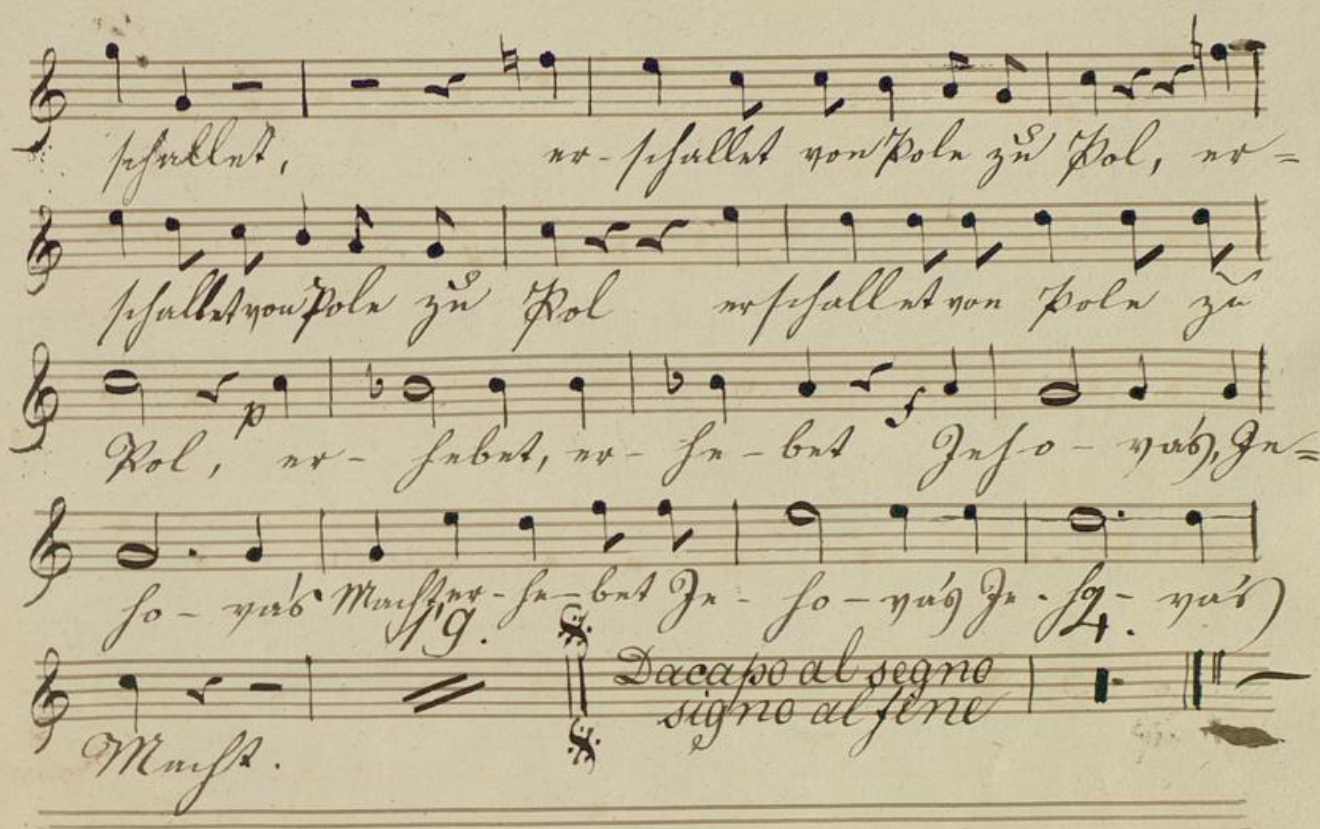
schallet, er-schallet von Pol zu Pol, er=
schallet von Pol zu Pol er schallet von Pol zu
Pol, er- hebet, er- he- bet Ihr so- wohl, Ihr=
so- wohl Mensch er- he- bet Ihr- so- wohl Ihr- so- wohl
Mensch.
Da capo al segno
signo al fine

W. A. Mozart.

Alto.

Hymne No. 6.

All.o moderato. tutti

Preis dir! Gottheit, Gottheit! durch alle Himmel

tönt dein Rühmen durch alle Himmel

tönt dein Rühmen! Es steigt vereint unser

Dank zu dir empor! Erschallet wie

schallet, ihr Lieder wie schallet wie schallet

wie schallet wie schallet von Pol zu

Pol, wie schallet von Pol zu Pol,

wie-bet wie-be-bet Je-

ho-vah Macht, wie-be-bet, wie-bet Je-

ho-vah Macht. Erschallet ihr

Linder, wschallt, ihr Lin-der w=

schallt, wschal- - - - lt wschal-

- - - - lt, wschallt von Köln zu

Köln wsch- bt, w-sch- bt Ju=

ho nach Ju-ho- - nach Musik, wsch- - bt Ju=

ho-nab, Ju-ho- nach Musik! Fine.

Erschallt ihr Linder, w=

schallt von Köln zu Köln, w=

schallt von Köln zu Köln, w=

sch bt, w-sch-bt Ju-ho-nach Musik,

w-sch-bt w-sch-bt Ju=

tutti

19.

so - nach Macht Er - schallet

ihr Lieder, erschallet ihr Lieder, er=

schallet erschal - - - - let erschal - -

- - let, erschallet von Pole zu

Pol, er - he - bet, er - he - bet Gn=

so - - nach, Gn - so - nach Macht er - he - bet Gn=

so - nach Gn so - nach Macht. :|:

19. Da capo al segno
senza al fine.

W. A. Mozart.

Tenor.

Hymne № 6

All° moderato. tutti

Preis dir!

Gottheit, Gottheit, durch alle

Himmel tönt dein Ruhm, durch alle

Himmel tönt dein Ruhm, Ehre

Preise wie-nimt unser Dank zu

dir nie-der! Er-schallet, wie-

schallet, ihr Linden, wie-schallet,

wie-schallet, wie-schallet,

wie-schallet von Pol zu Pol, wie-

schallet von Pol zu Pol, wie-

der-hol, wie-der-hol Ju-he-he-

Marsch, ma=chabt, ma=chabt Ja=

ja=wohl Marsch, Ja= schallt ihr

Linden, ma= schallt ihr Linden, ma=

schallt, ma= schallt von Polen zu Pol, ma=

schallt von Polen zu Pol, ma=

schallt, ma= schallt von Polen zu Pol, ma=

chabt, ma= chabt Ja= ja= wohl, Ja=

ja= wohl Marsch, ma= chabt Ja ja= wohl Ja=

20. tutti

ja= wohl Marsch. Fine. Ja=

schallt, ihr Linden, ma= schallt von

Polen zu Pol, ma schallt von Polen zu

Pol, f wir = haben, wir haben. Ihr =

f ihr = prüft Marsch, wir = haben, wir =

haben Ihr = ihr = prüft Marsch. 19.

tutti

f Ihr = schallet, ihr Linden, wir =

schallet, ihr Linden, wir schallet, wir =

schallet von Polen zu Pol, wir = schallet von

Polen zu Pol, wir = schallet, wir =

schallet von Polen zu Pol, f wir =

haben, wir = haben f Ihr = ihr = prüft, Ihr =

ihr = prüft Marsch, wir = haben Ihr = ihr = prüft, Ihr =

ihr = prüft Marsch. 19. Da capo al segno sino al Fine. 4.

W. A. Mozart

Basso.

Allegro moderato

Hymne

tutti.

Preis Dir!

№ 6.

Gottheit, Gottheit! durch alle

Himmel tönt dein Ruhm, durch

alle Himmel tönt dein

Ruhm! O sei ge-priesen unser

Dank zu dir am-por! Er-

schallet, erschallet, ihr Lieder er-

schallet erschallet erschallet,

erschallet von Pol zu Pol, er-

schallet von Pol zu Pol, er-

hebet, erhe-bet Ge-fo-ro

Marsch, wer-ber, wer-ber Ihr-

so- nach Marsch, wer schallet ihr

Linder wer schallet ihr Linder wer-

schallet, wer schal- - - - - - let wer-

schal- - - let, wer schallet von Köln zu

Köln, wer-ferbet wer-ferbet Ihr-

so- nach, Ihr-so- nach Marsch wer-ber Ihr-

so- - - nach Marsch. Fine.

Er- schallet, ihr Linder wer-

schallet von Köln zu Köln, wer schallet von

Köln zu Köln, wer ferbet wer ferbet Ihr-

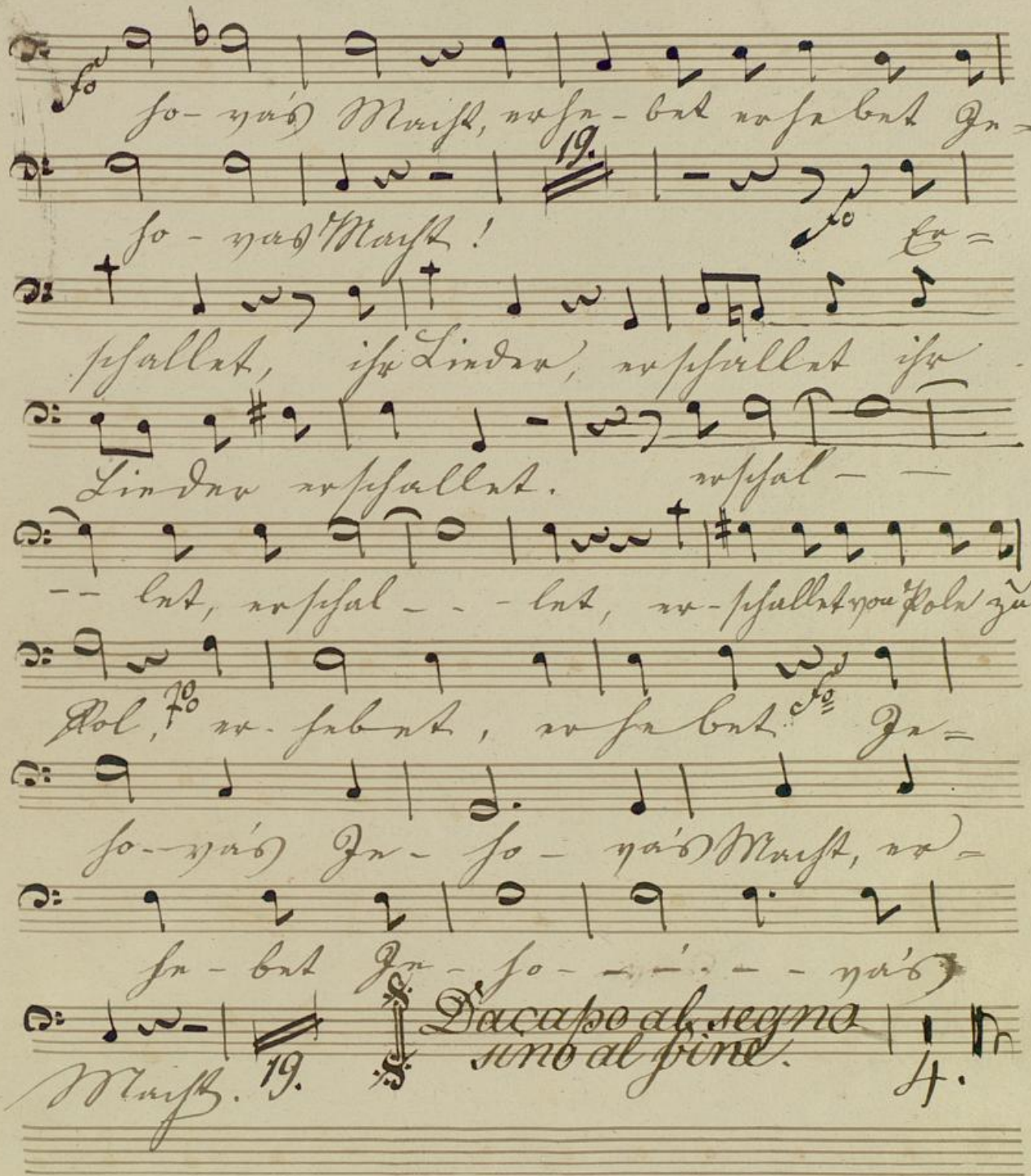
So-nach Marsch, wer-bat werbat Ge-
So-nach Marsch!
Er-
schallet, ihr Linden, erschallet ihr
Linden erschallet.
erschal-
-- lat, erschal- - - lat, er-schallet von Köln zu
Köln, er-hebet, erhebet Ge-
So-nach Ge- So- nach Marsch, er-
he-bet Ge- So- - - - - nach
Marsch.
19.
Da capo al segno
sino al fine.
H.

Tasz: 30.

Hymnus:

Preis der Gottheit durch alle Himmel (v. per Mozart.)
f. für den gemischten Chor.)

Zahl der Stimmen:

Sopranen . . . . . 6. 3 geschrieben
Alt . . . . . 6. 3 " "
Tenöre . . . . . 6. 3 " "
Bässe . . . . . 6. 3 " "

24. St.
12. "
36. "

J. Cymne:

von

W. A. Mozart:

Violin Primo:

I.

Hymne: W: A: Mozart:

Violin Primo:

Allegro maestoso:

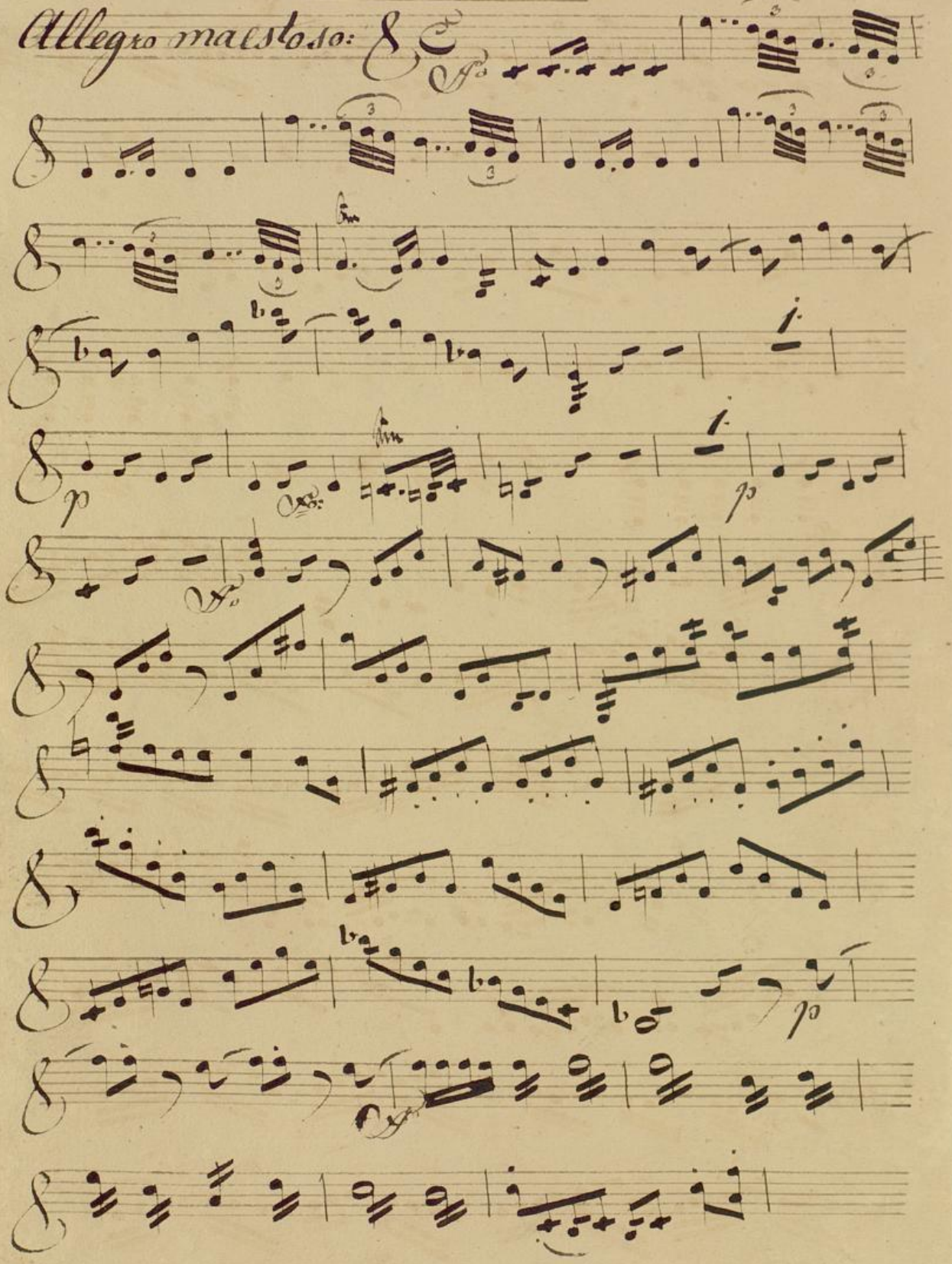

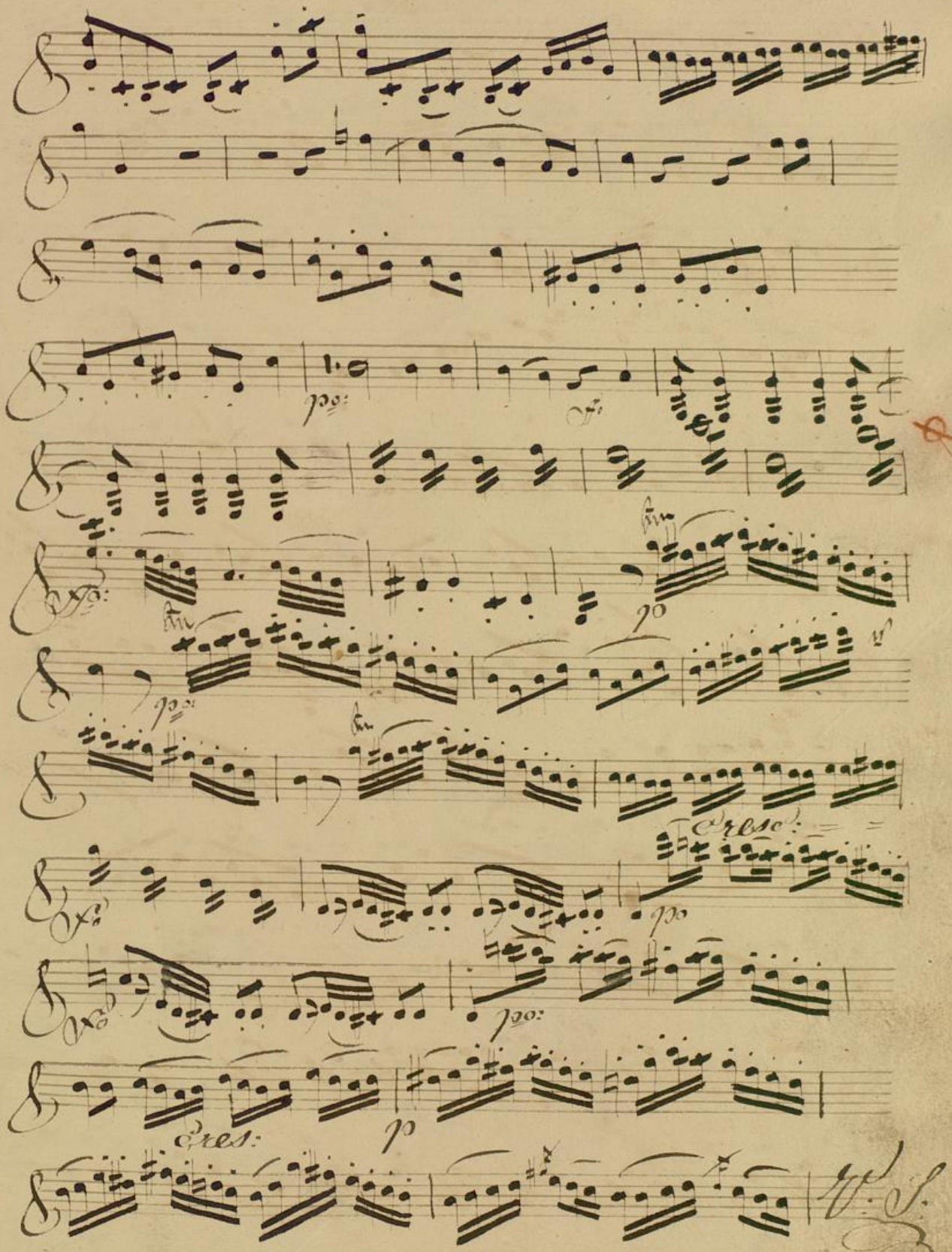

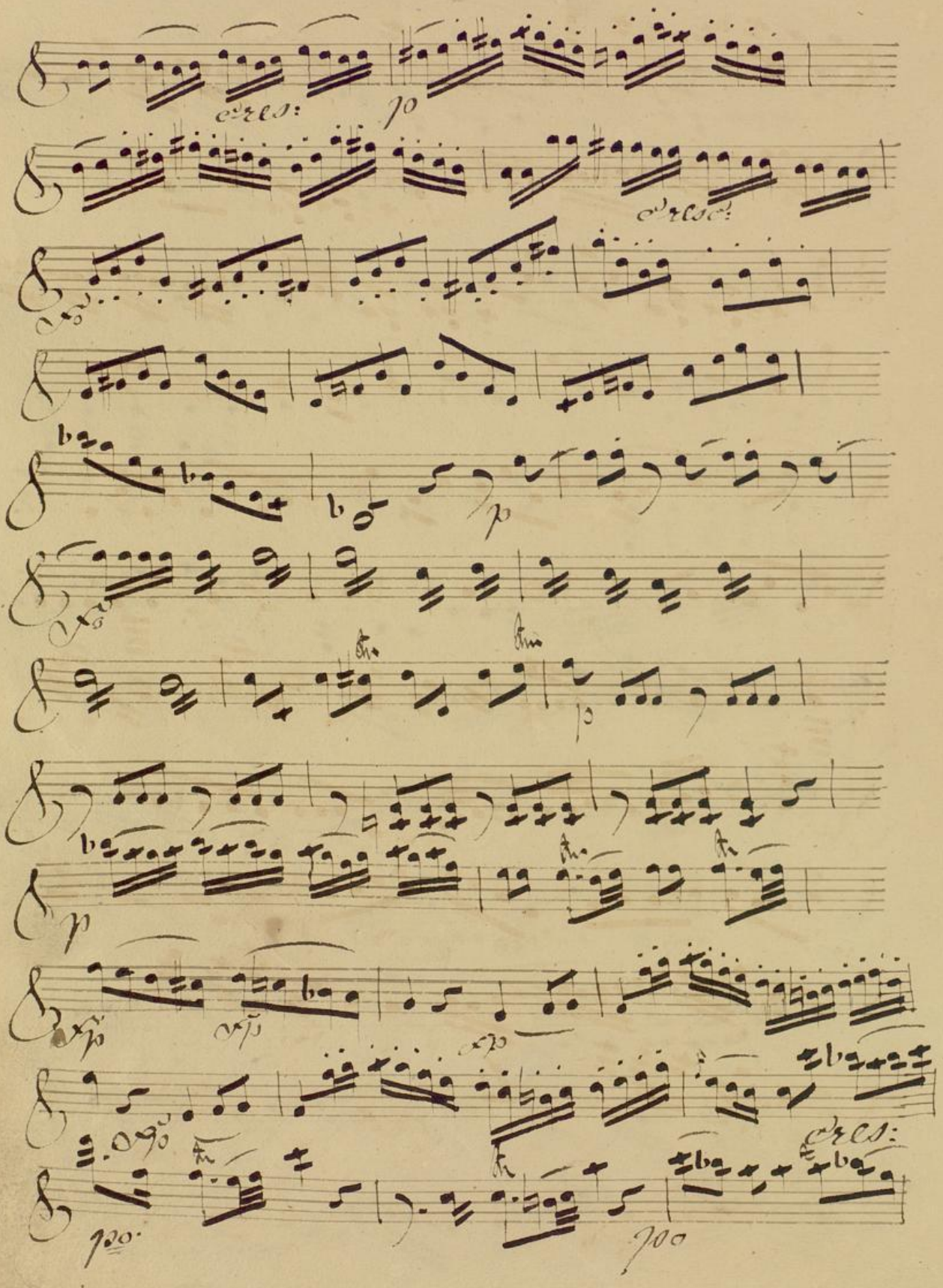

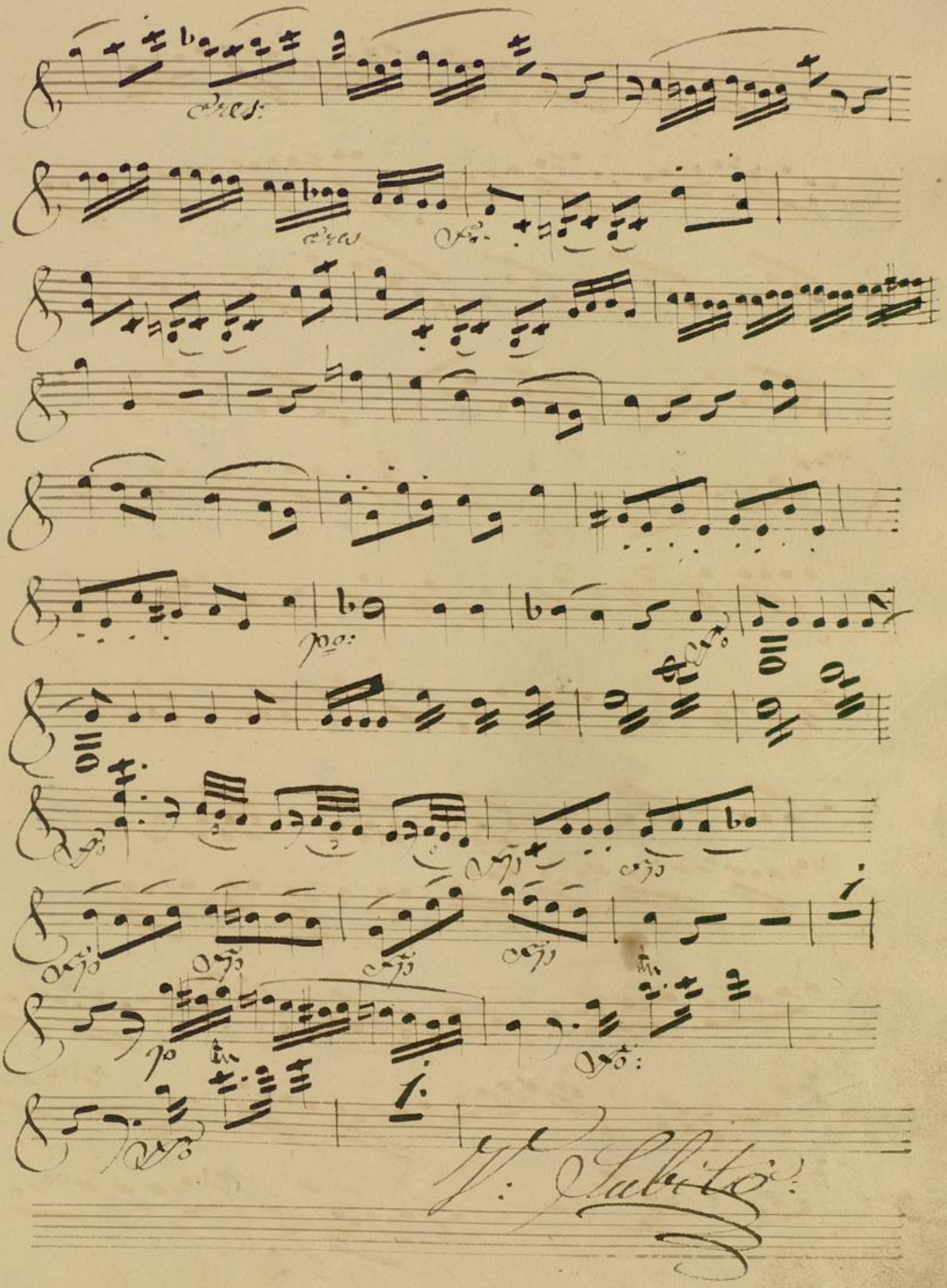

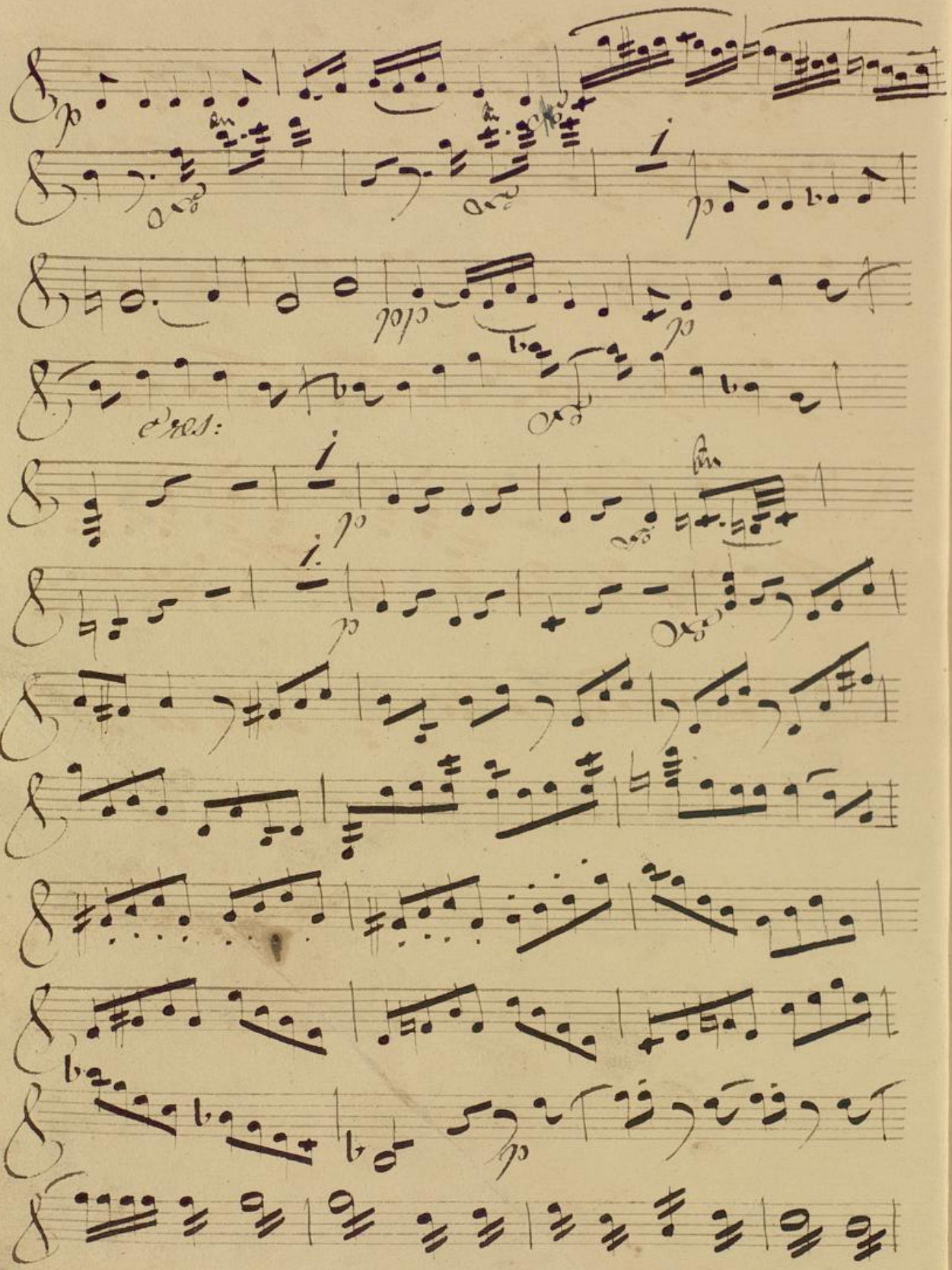
p
i
pp
pp
p
cres:
i
pp
i.
pp
pp

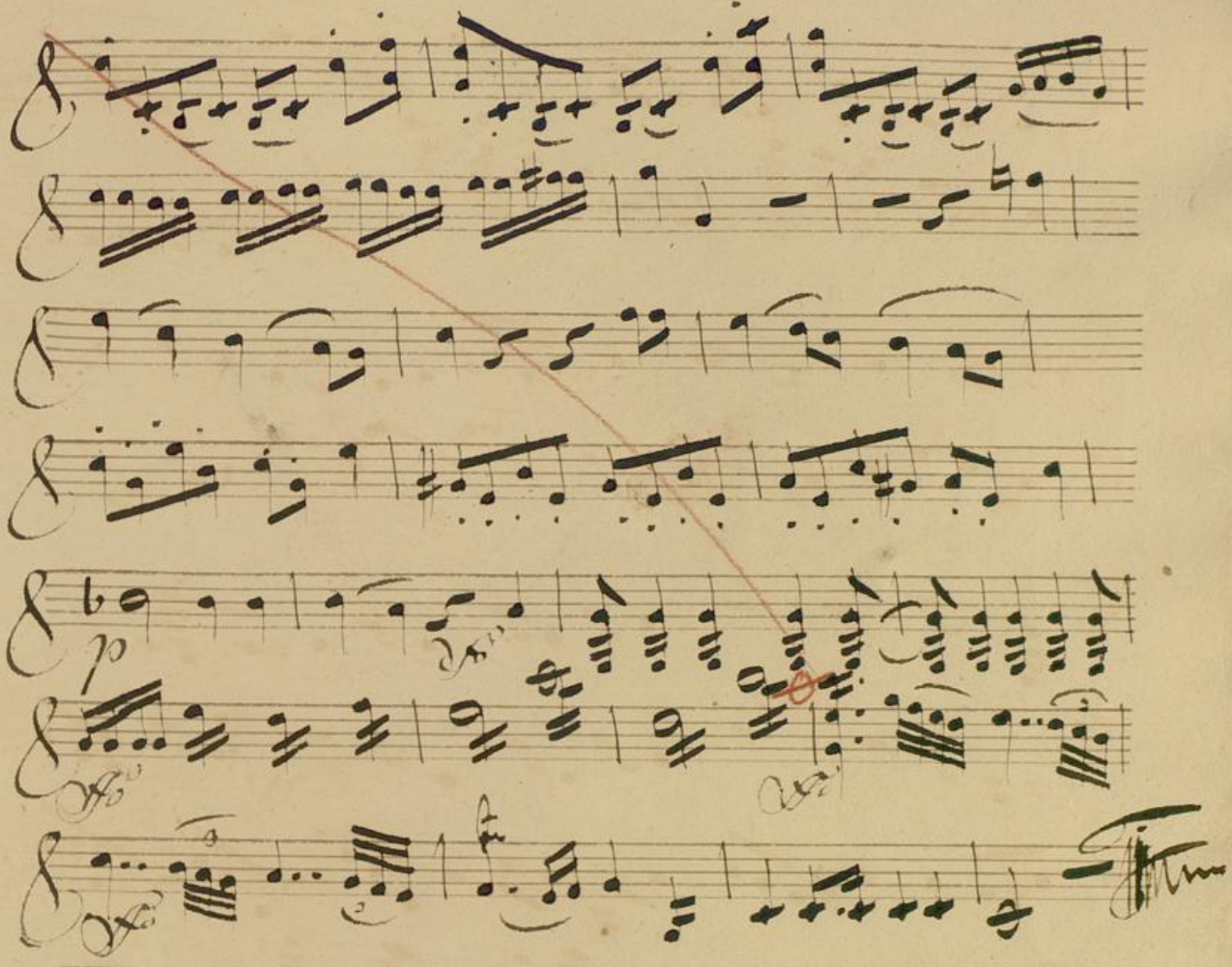

Hymne.

von

W. A. Mozart.

Violin Primo.

III.

Hymne

W: Th: Mozart.

Violin Primo.

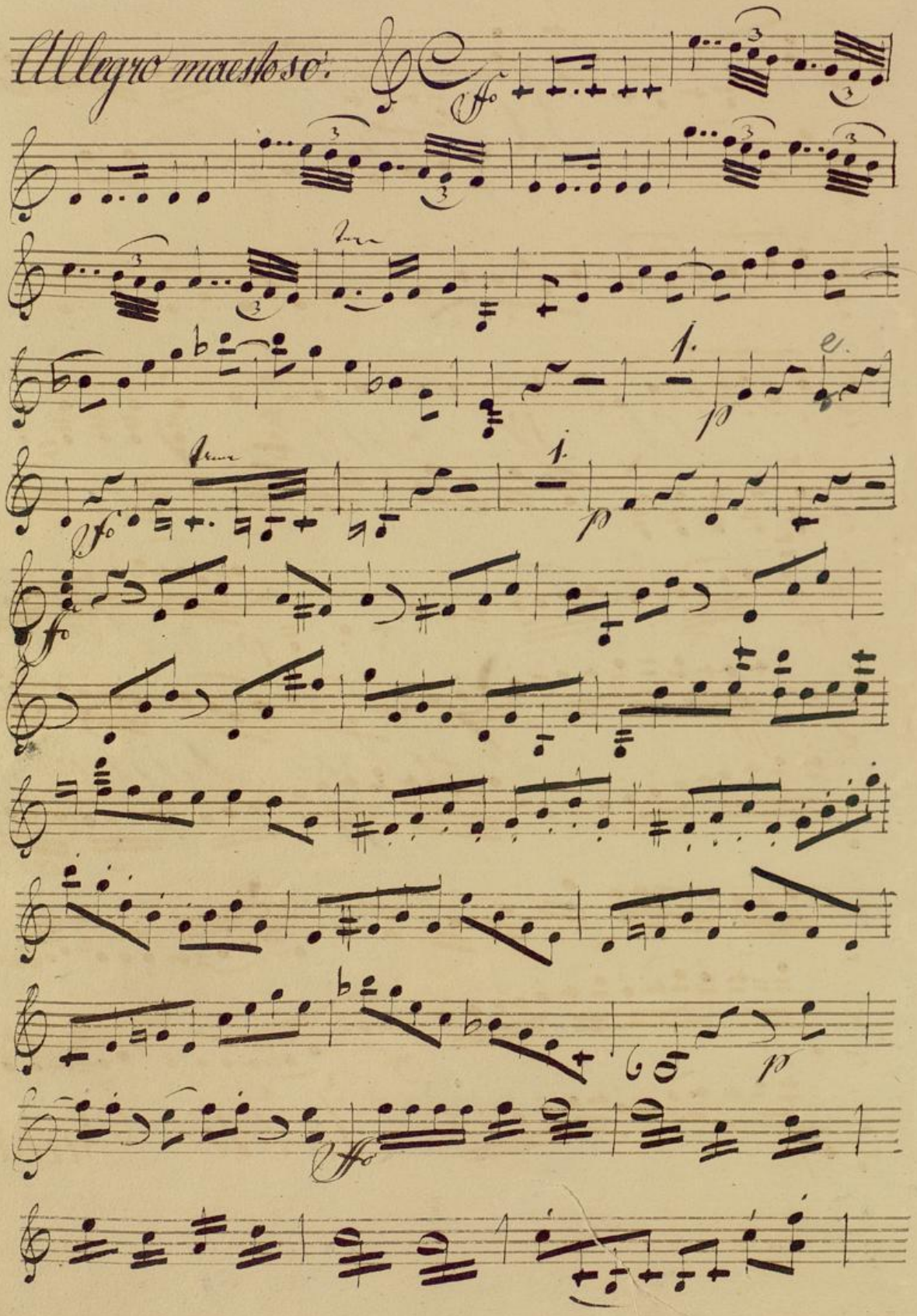

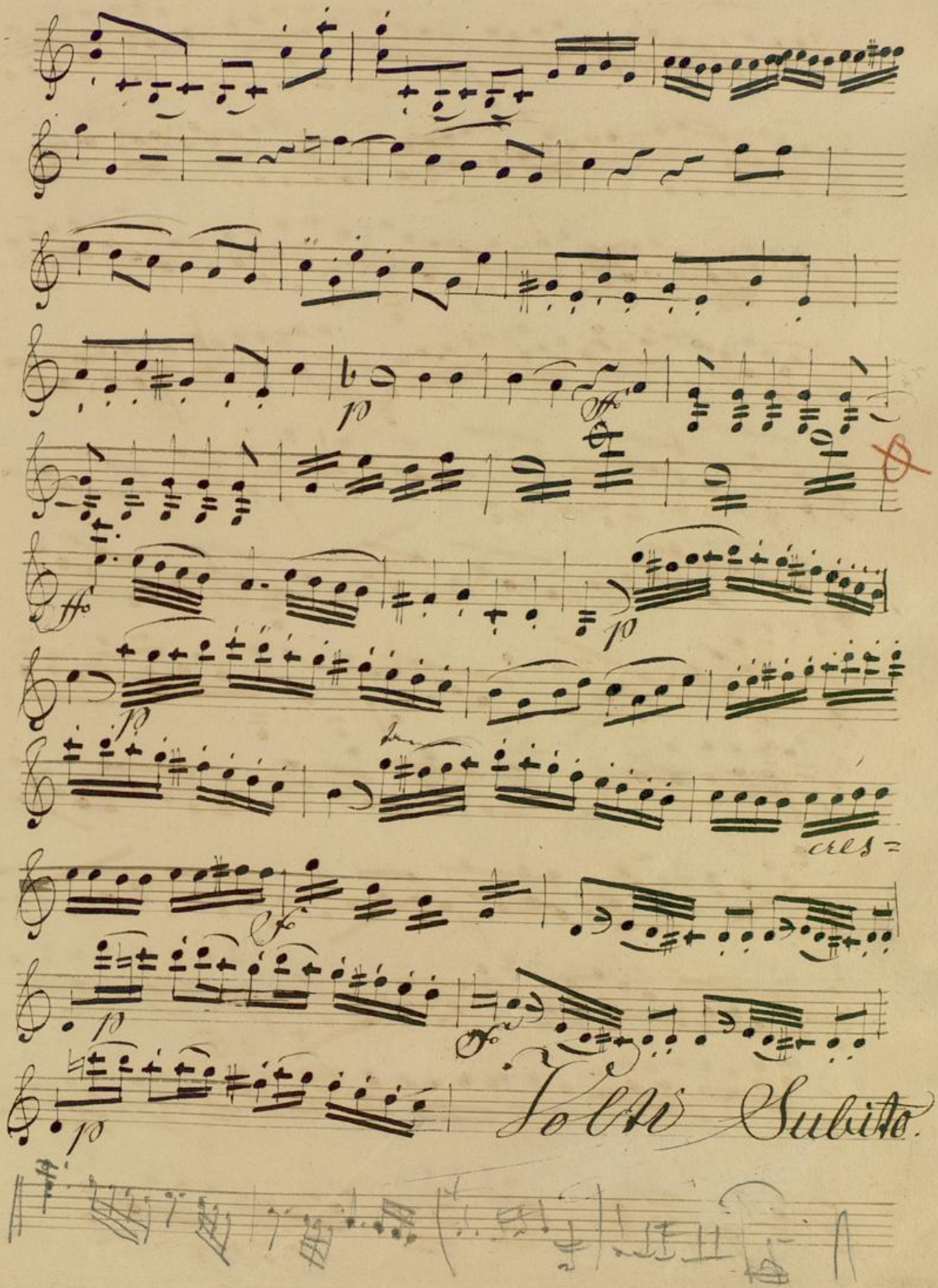

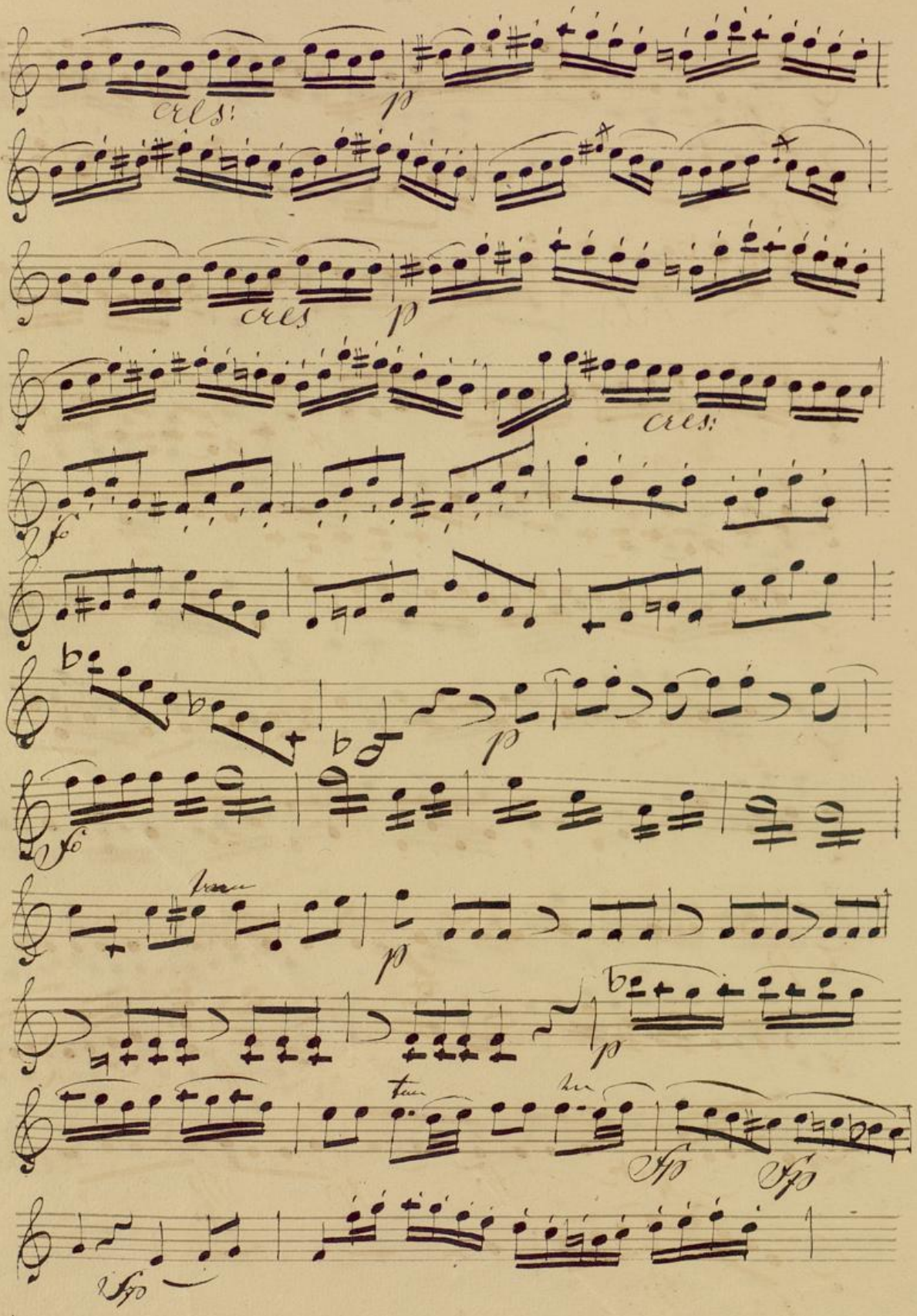

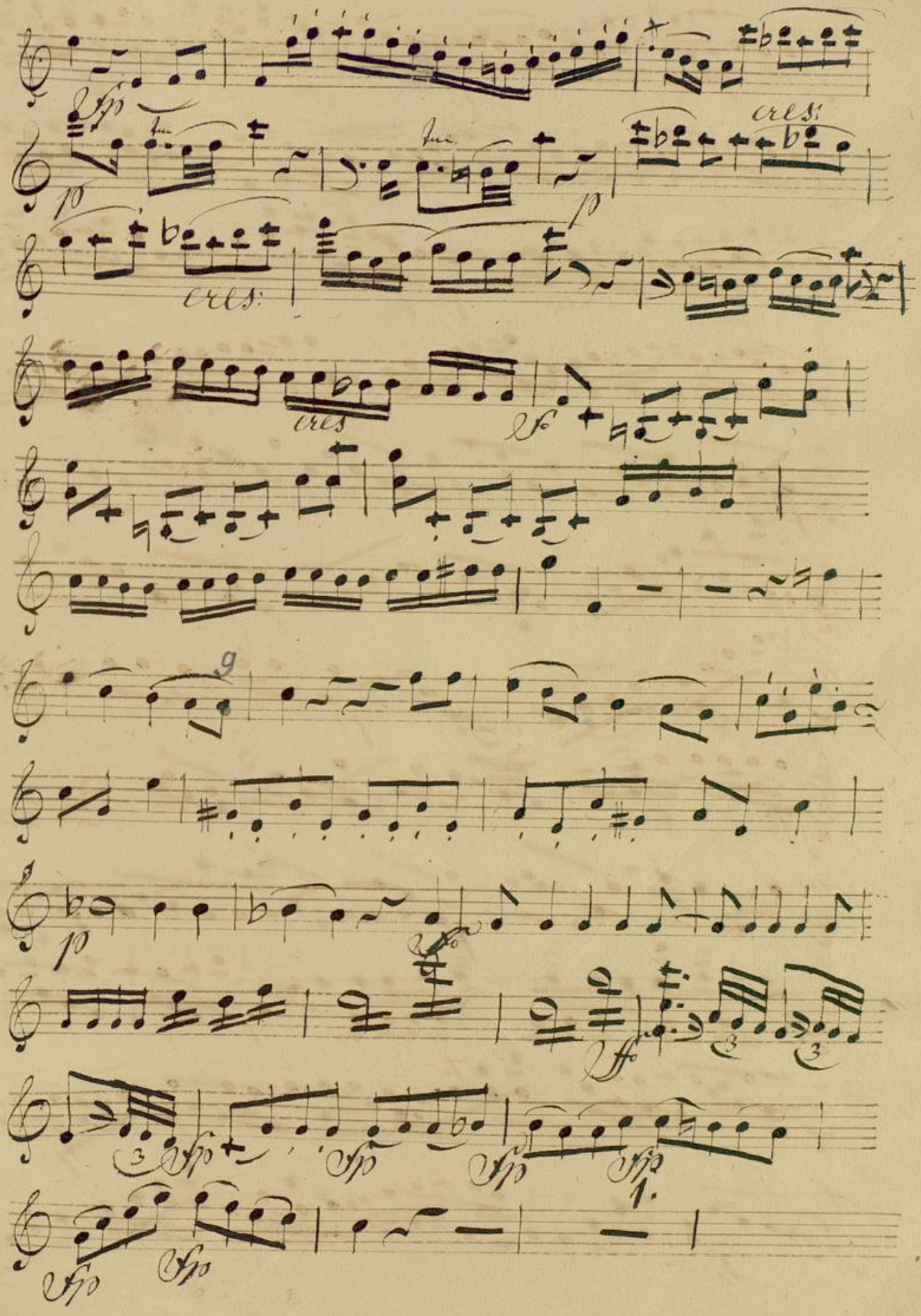

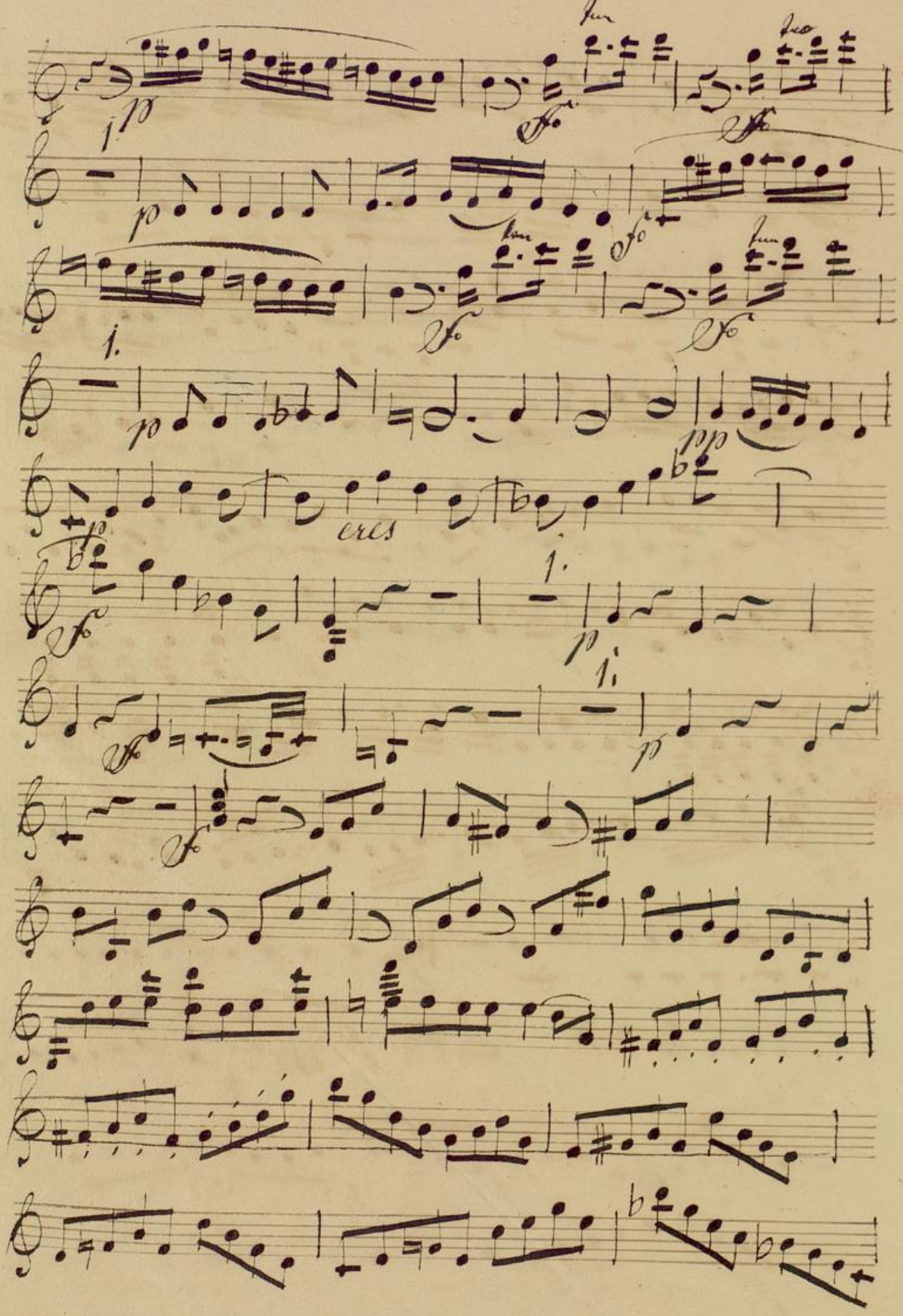

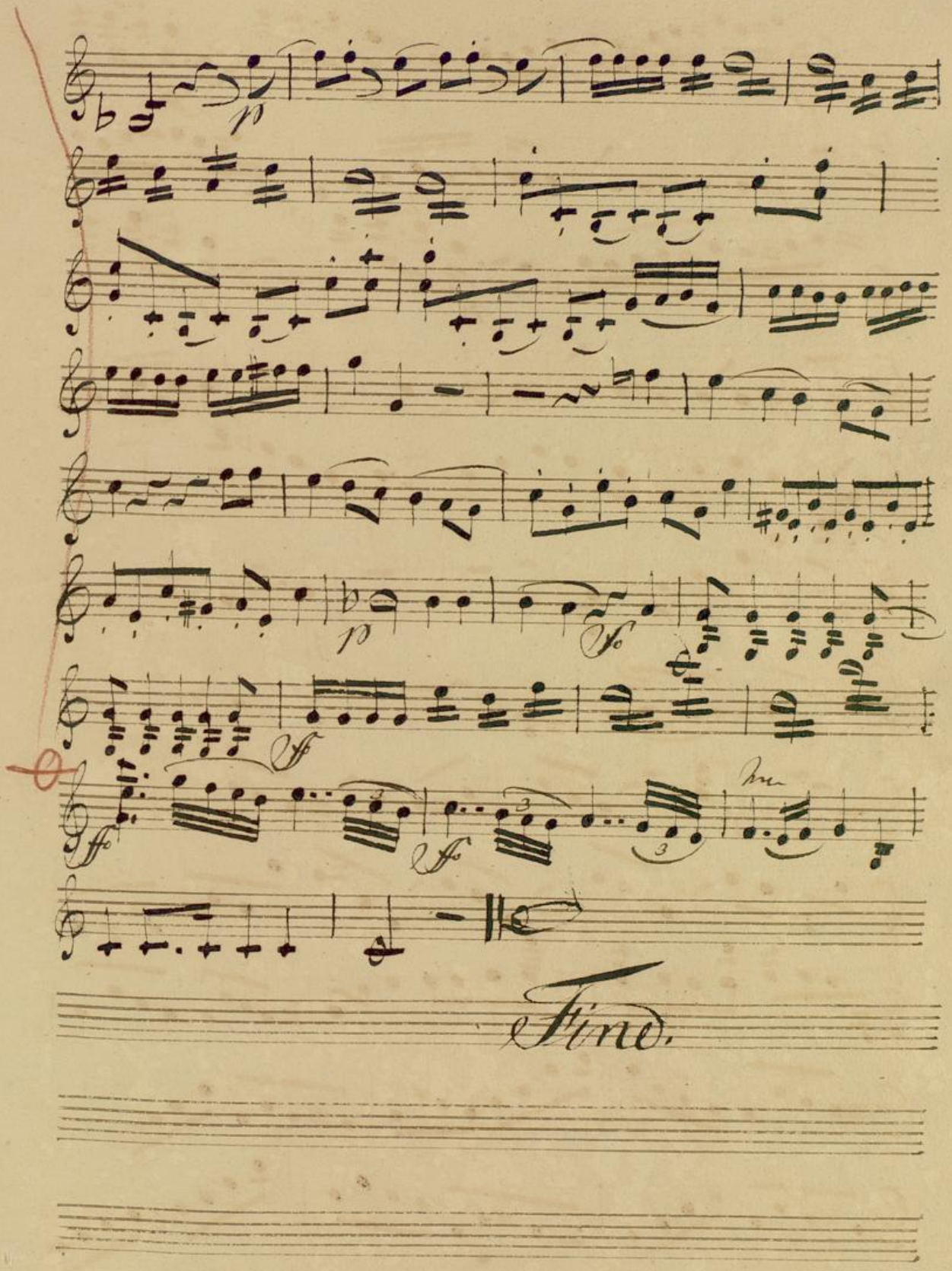

Hymne:

von

W: A: Mozart:

Violin Secondo:

I.

W: A: Mozard:

J: Cymnus:

Violin Secondo:

Allegro maestoso:

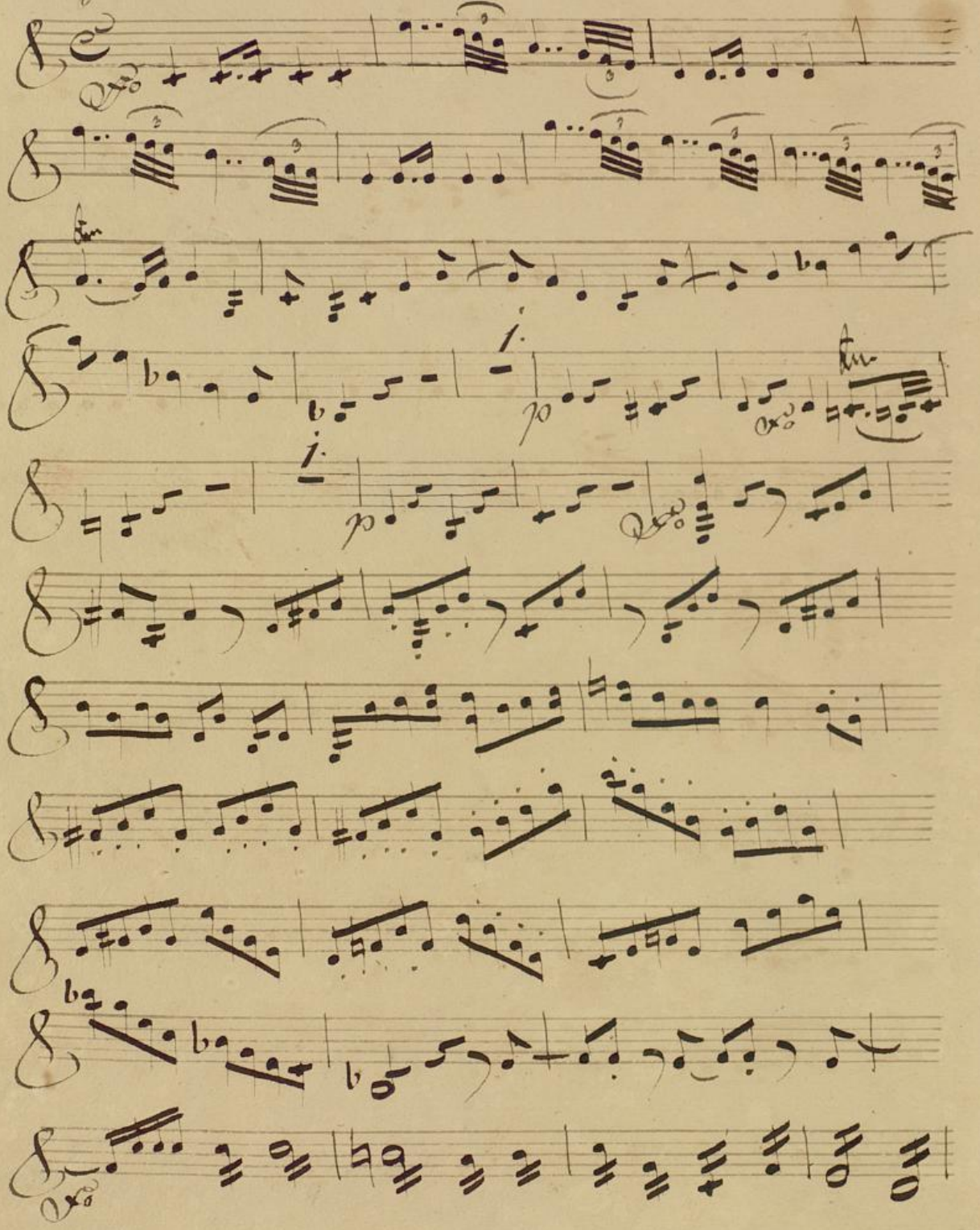

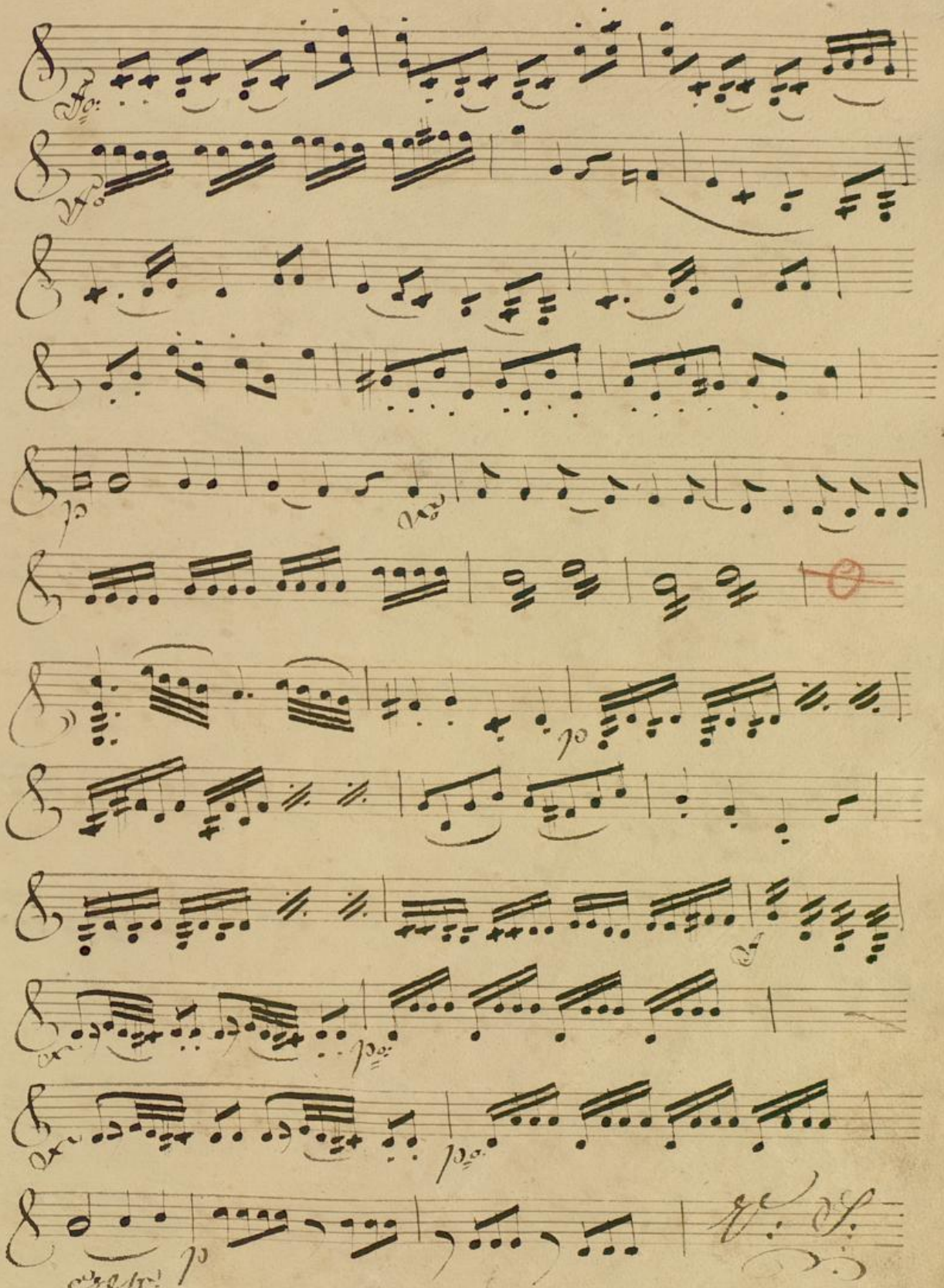
Fo:
Fo
p
cresc:
p
po
po:
po:
cresc:
p
V: S:

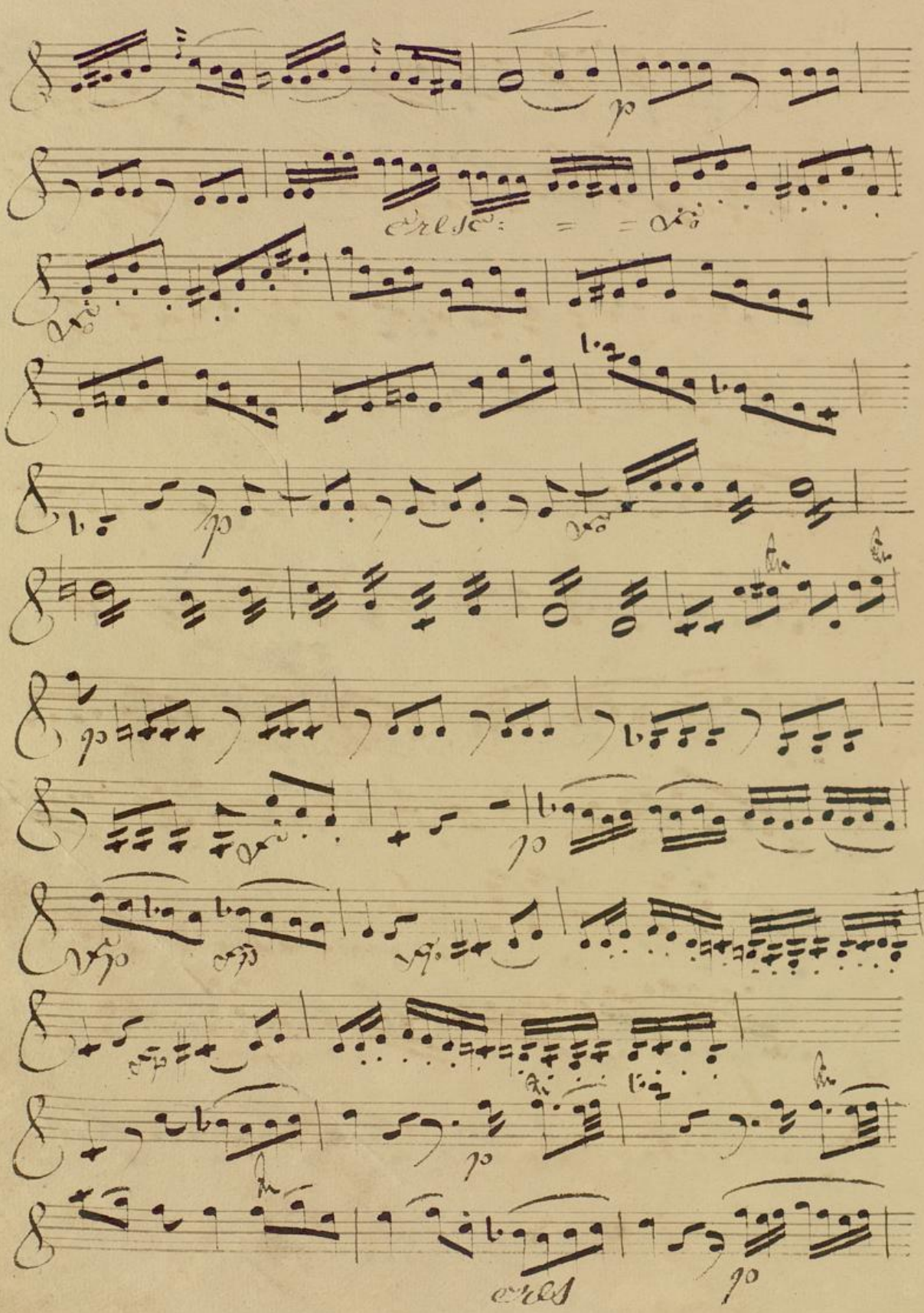

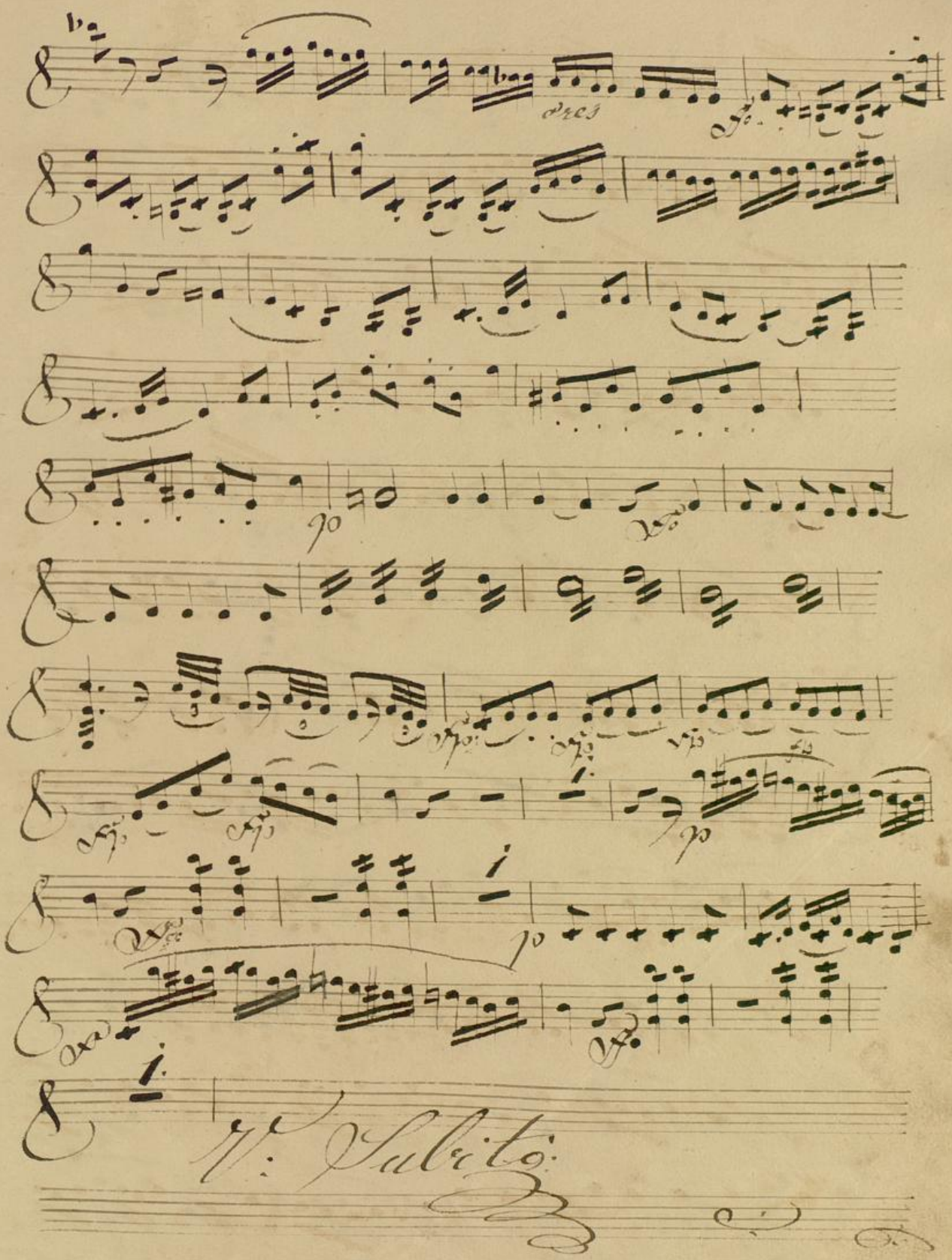

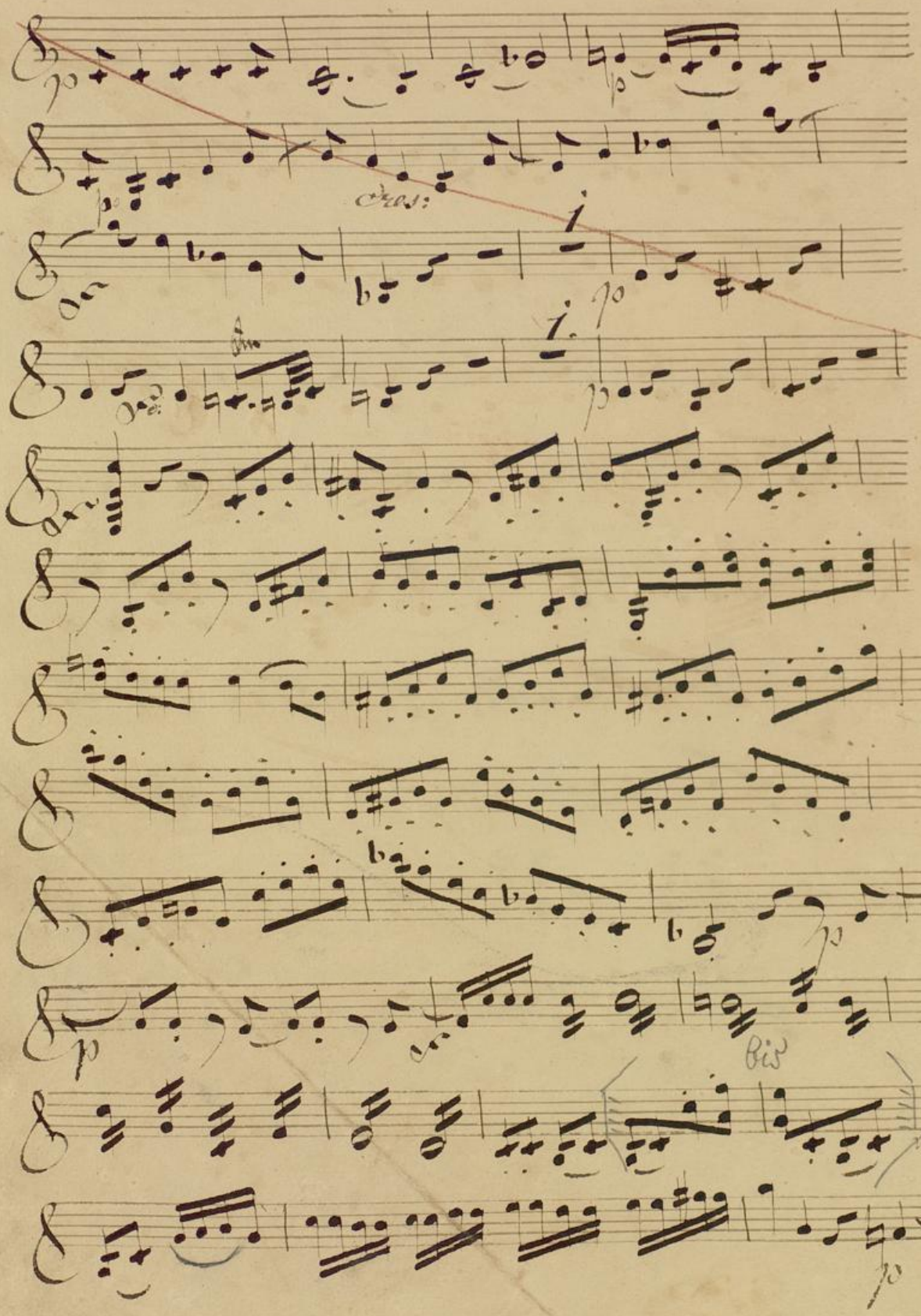

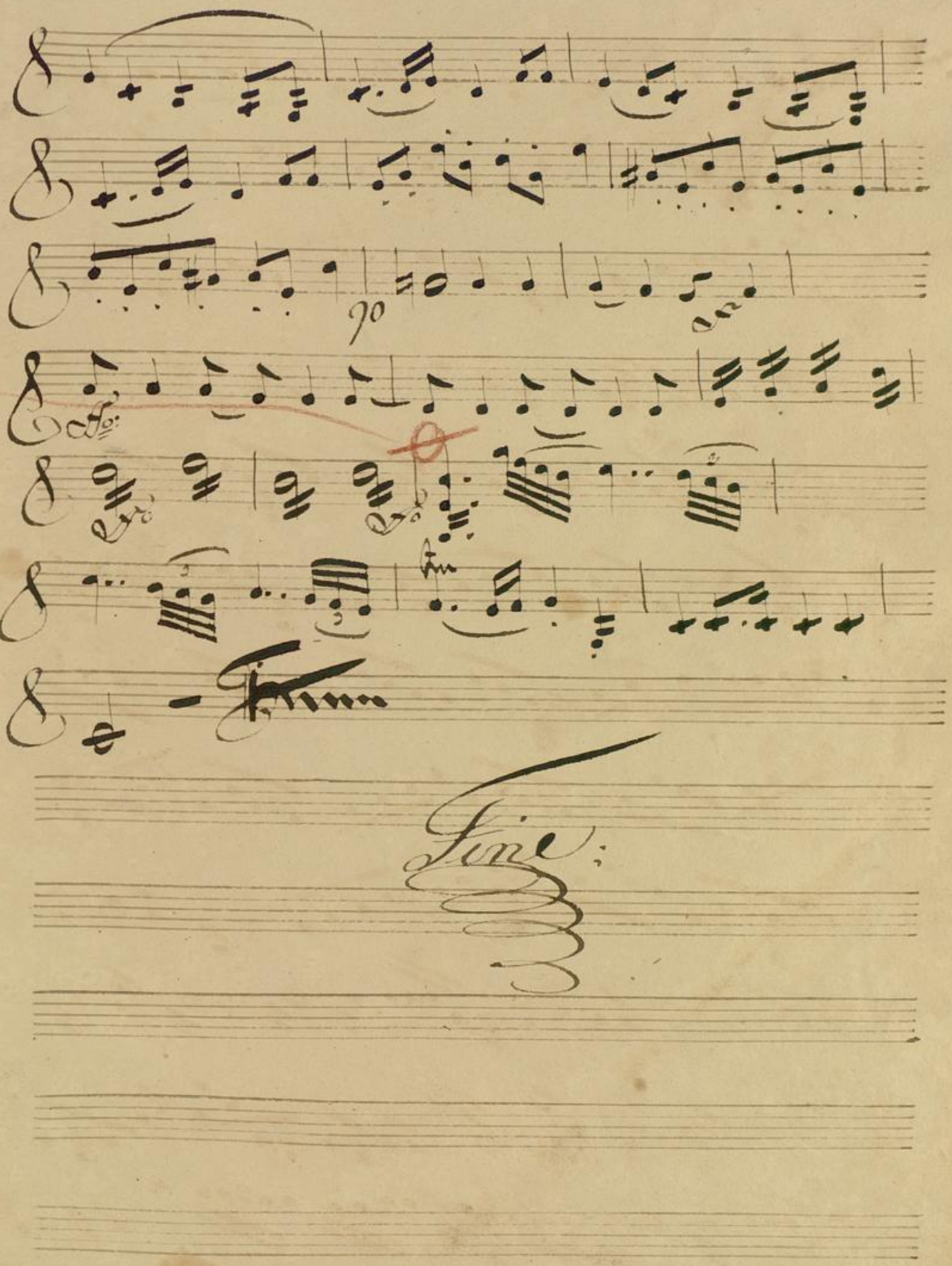

Hymne

von

W. A. Mozart.

Violino IIdo.

III.

Allegro maestoso Violino II do.

ffo

Pno

1.

p

ffo

Tum

1.

p

ffo

ffo

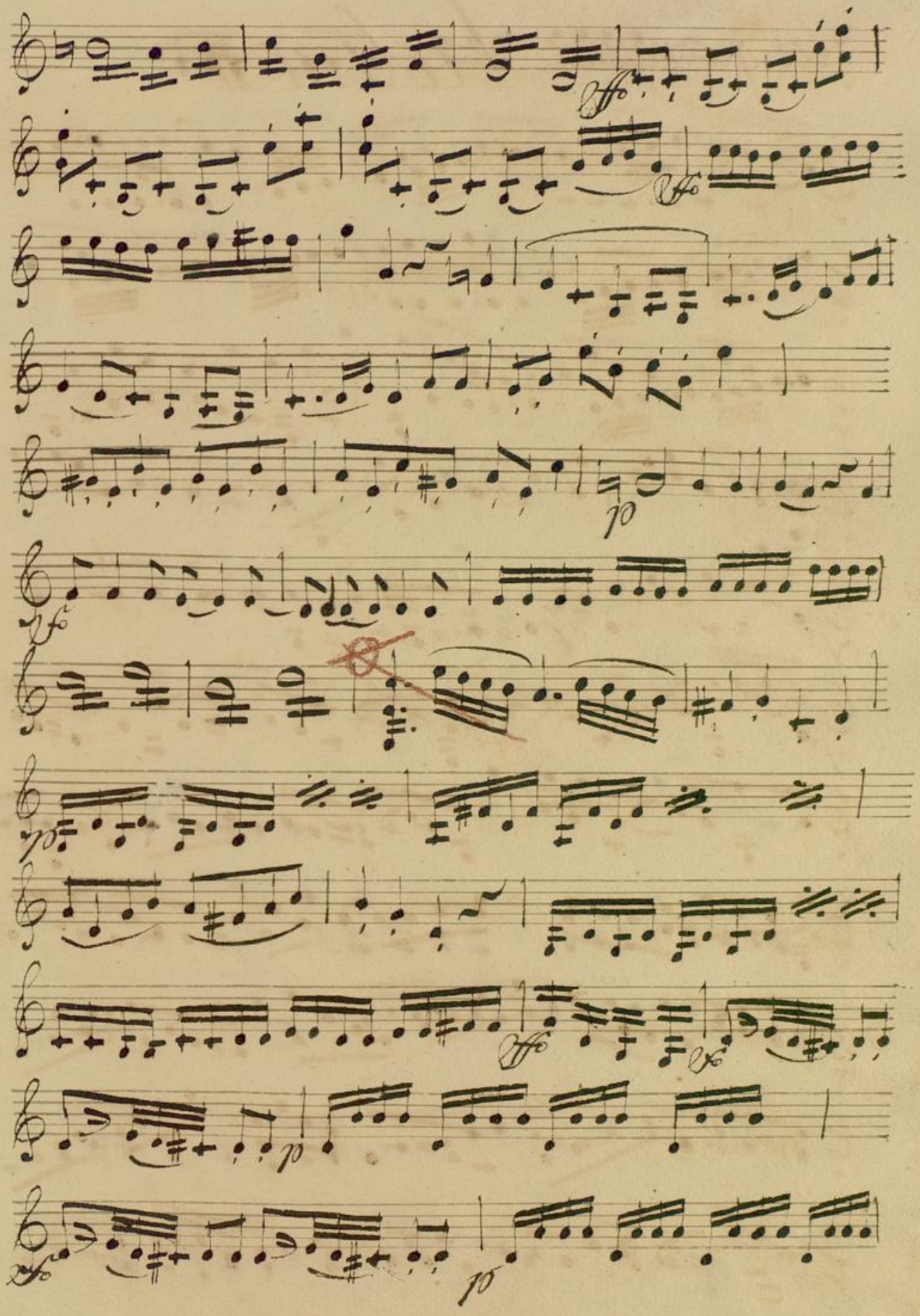

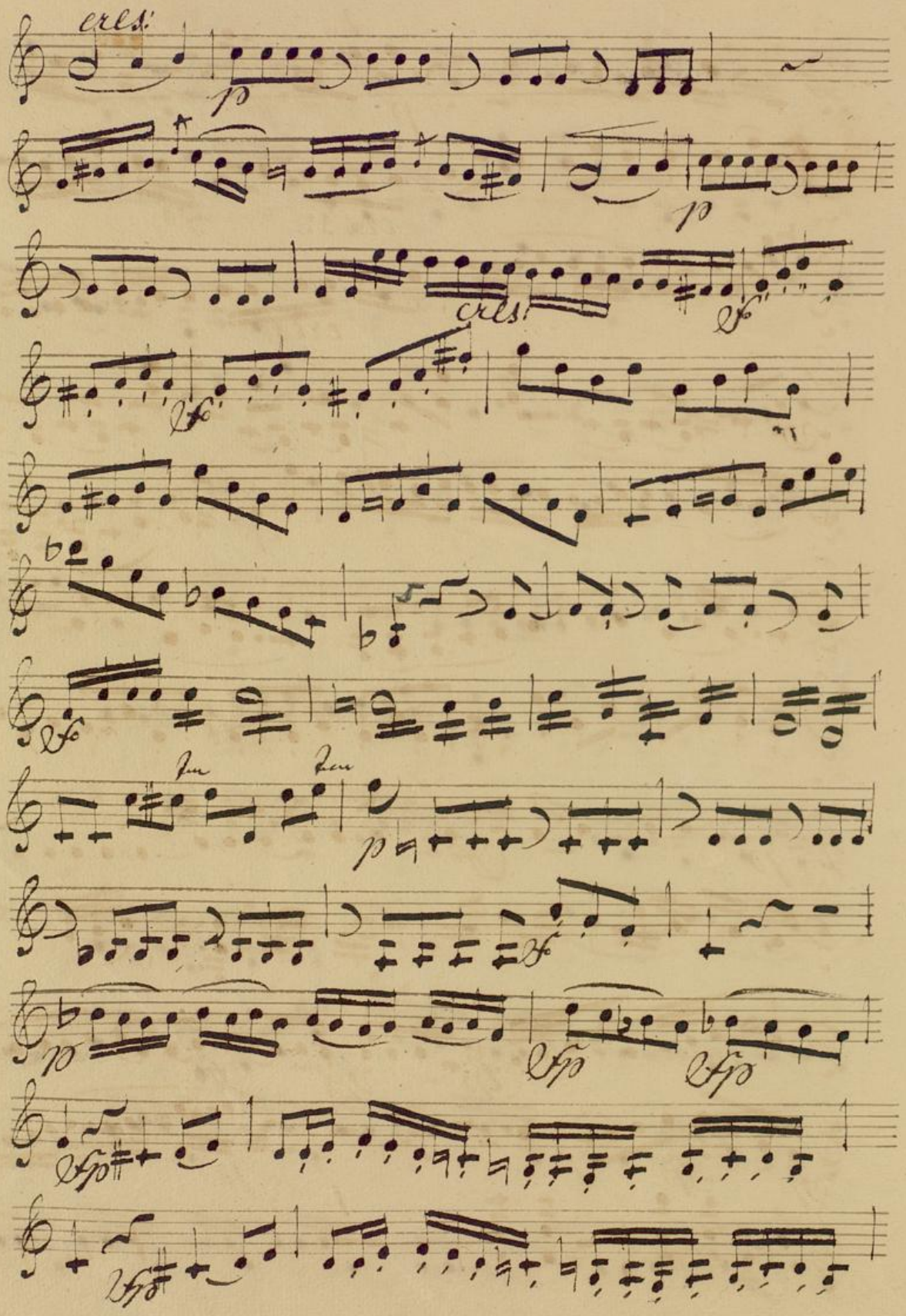

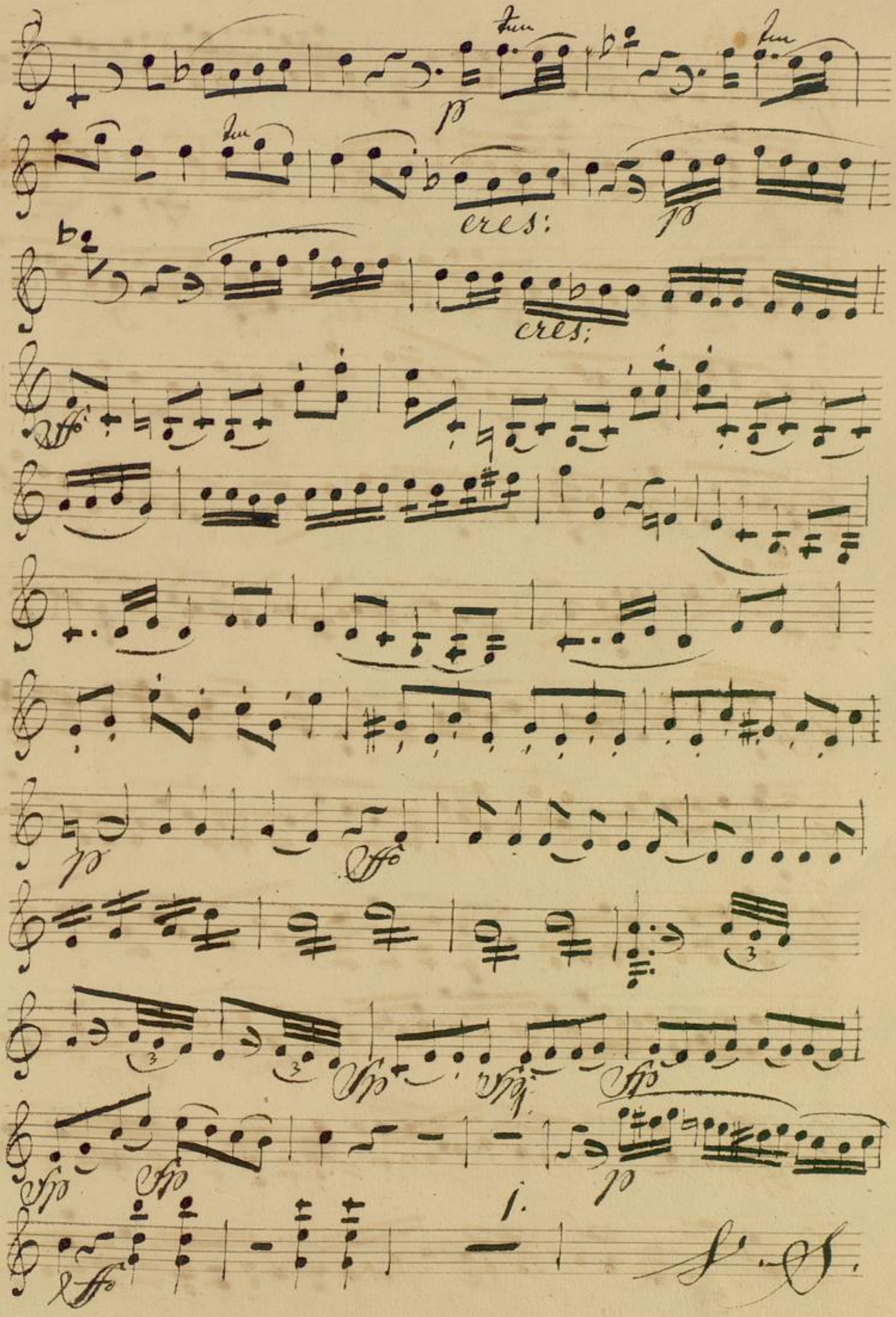

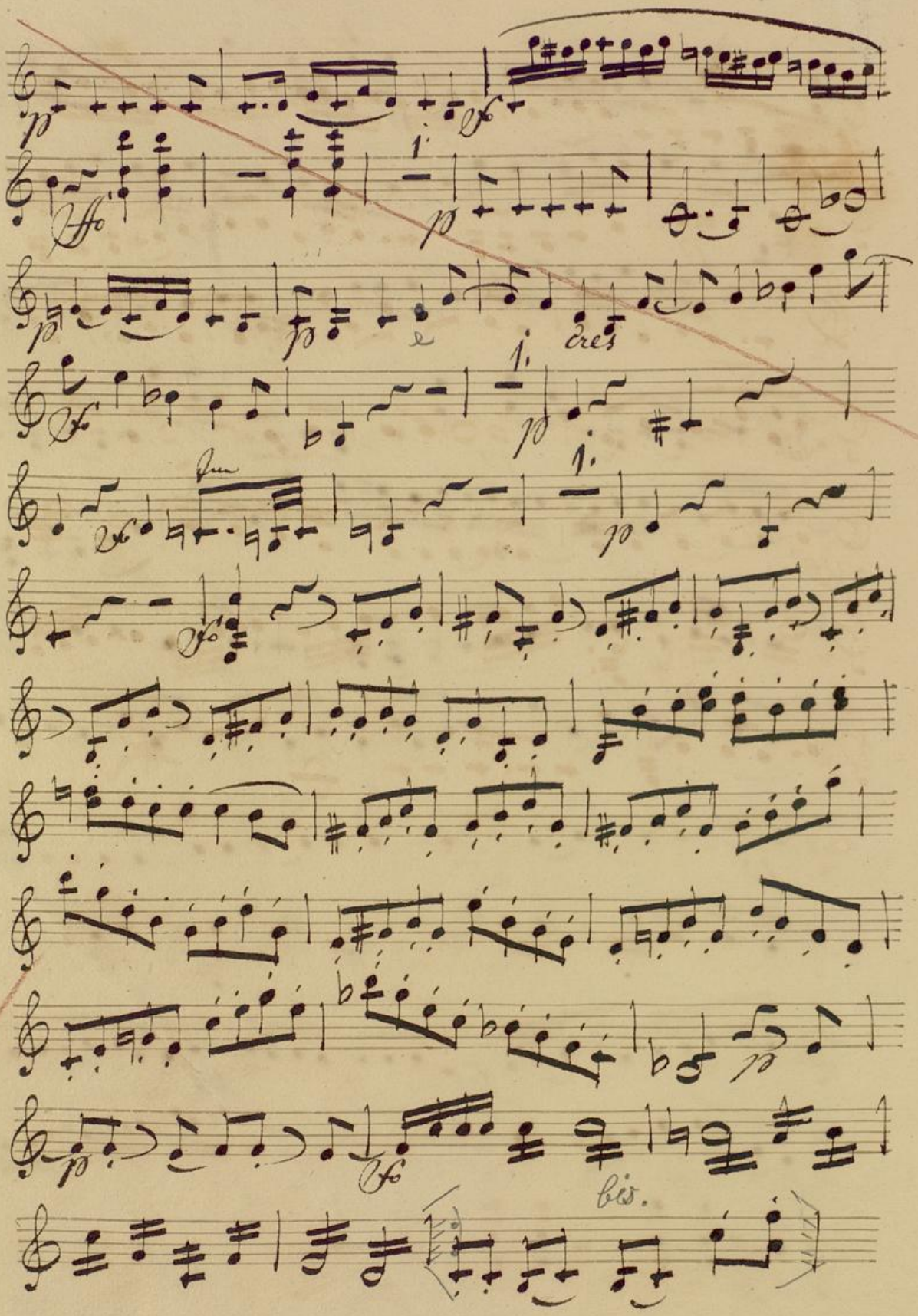

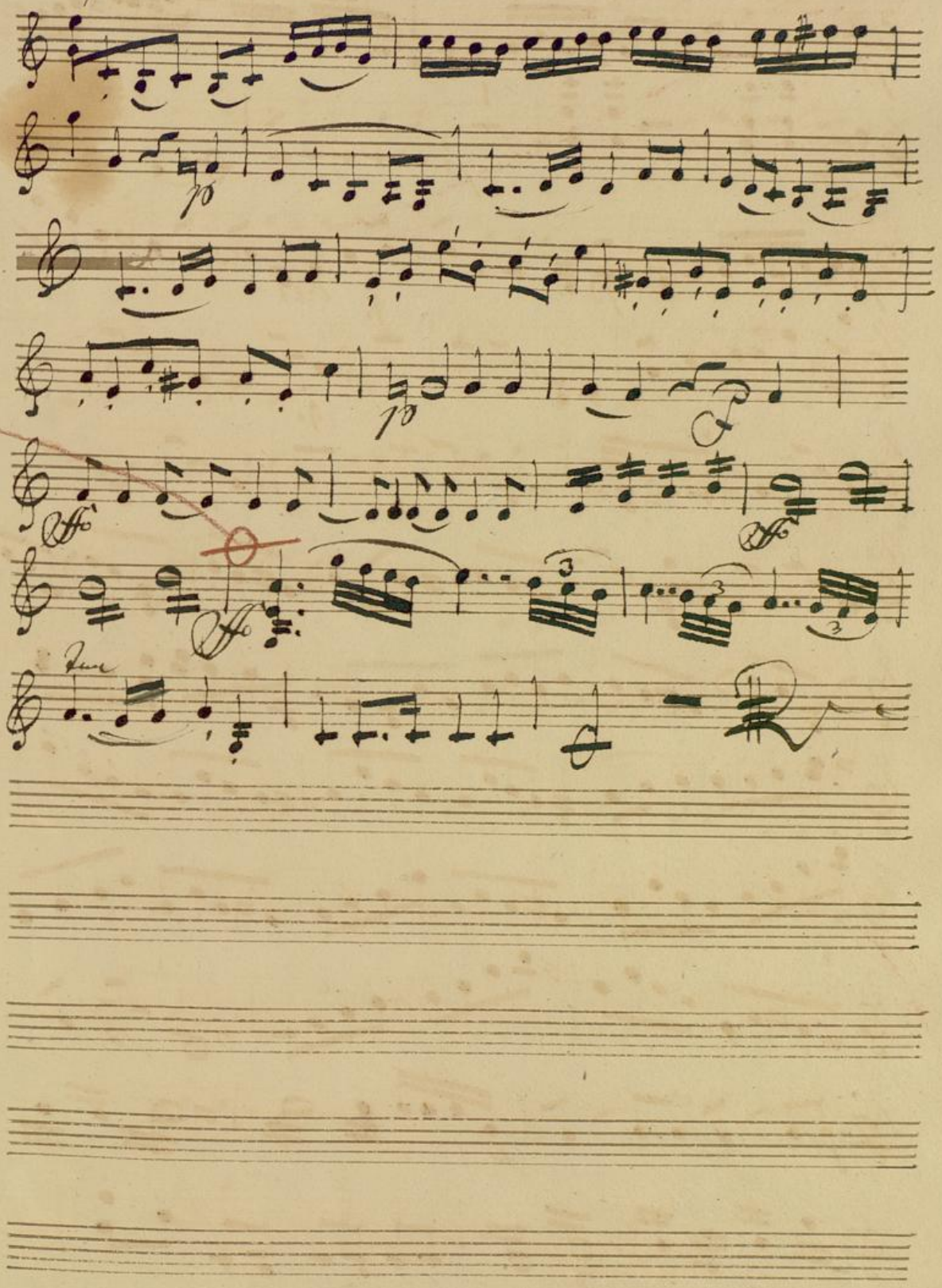

Hymne:

von

W: A: Mozart:

Viola:

W: A: Mozart:

Hymnus:

Viola:

Allegro: maestoso:

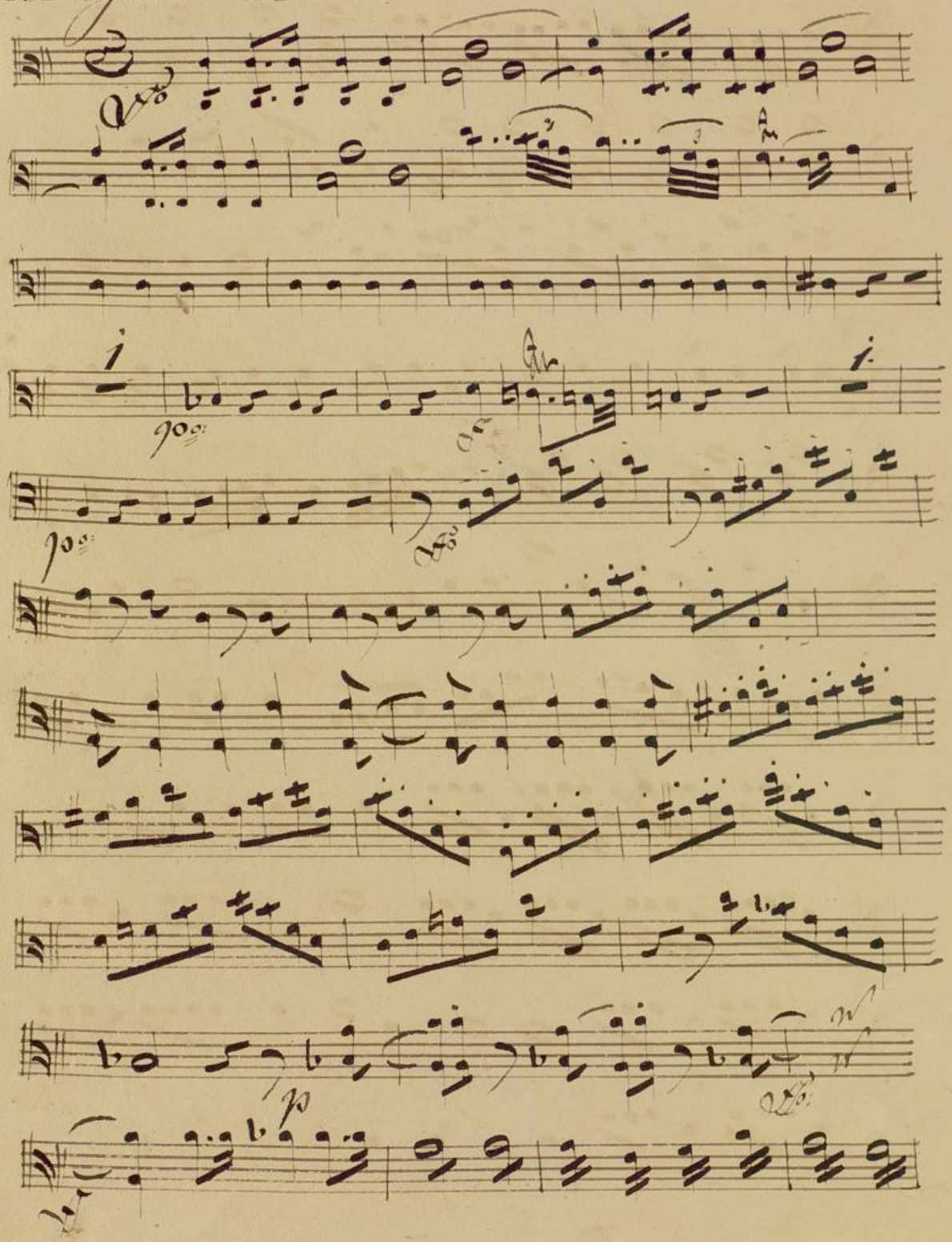

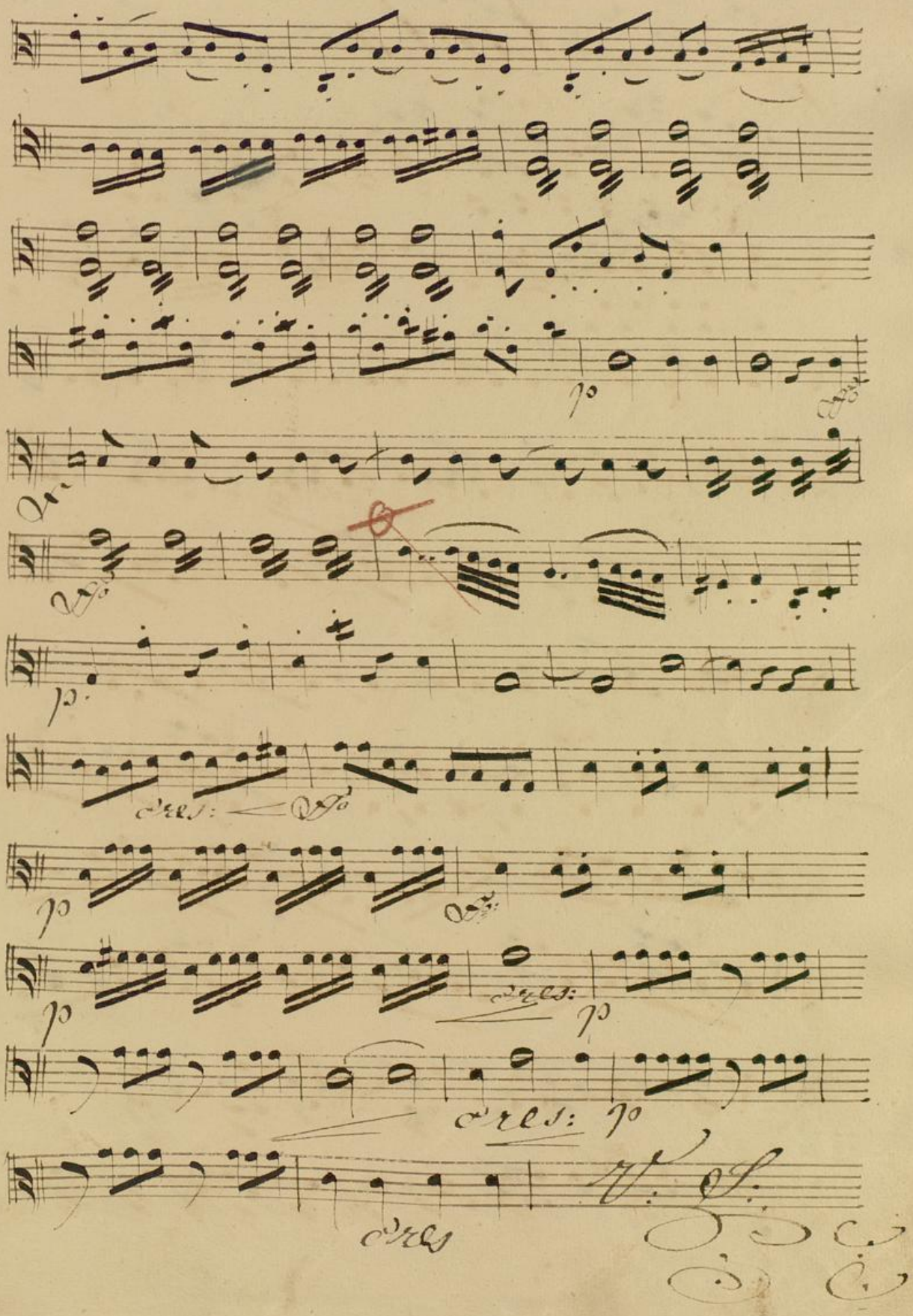

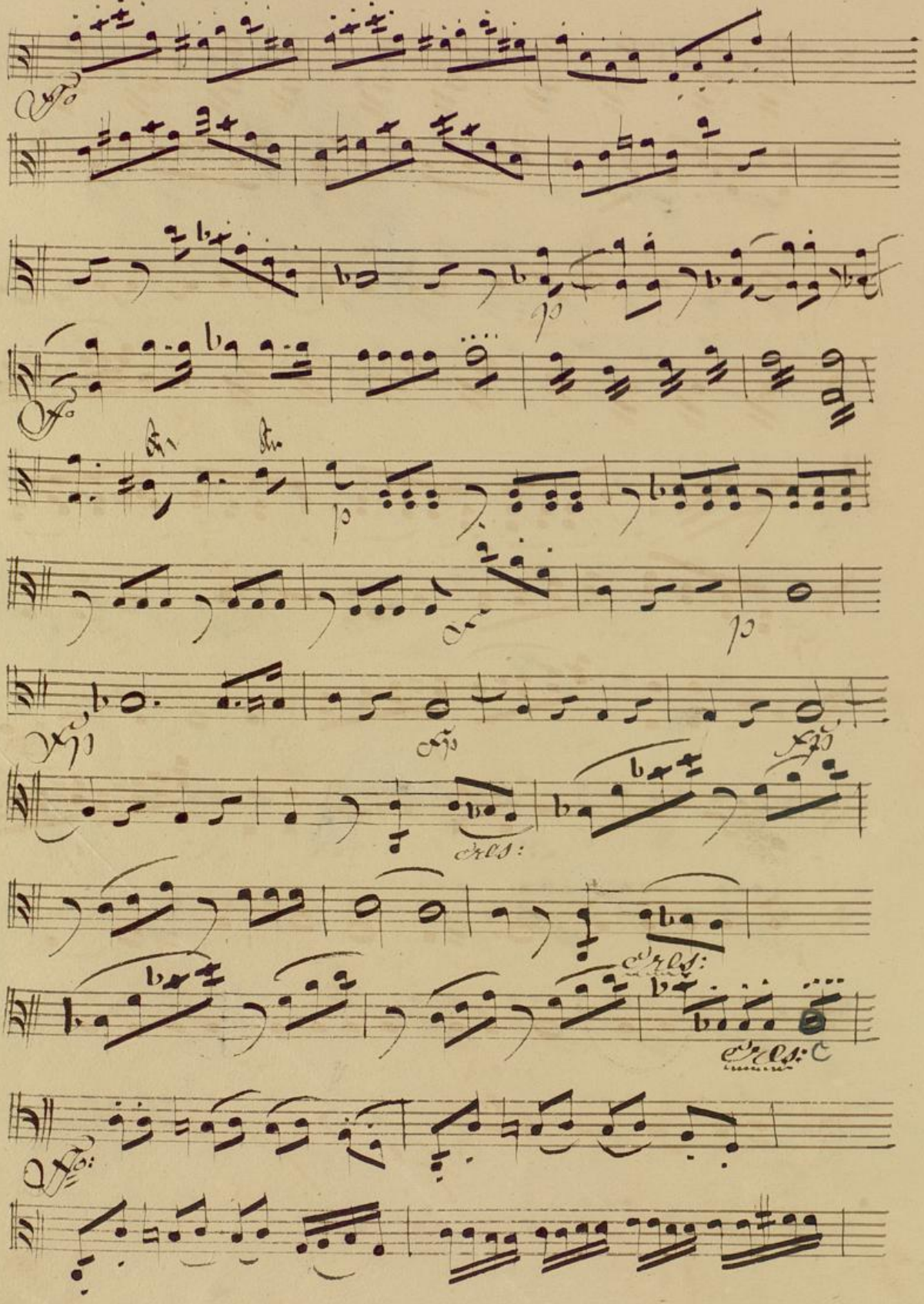

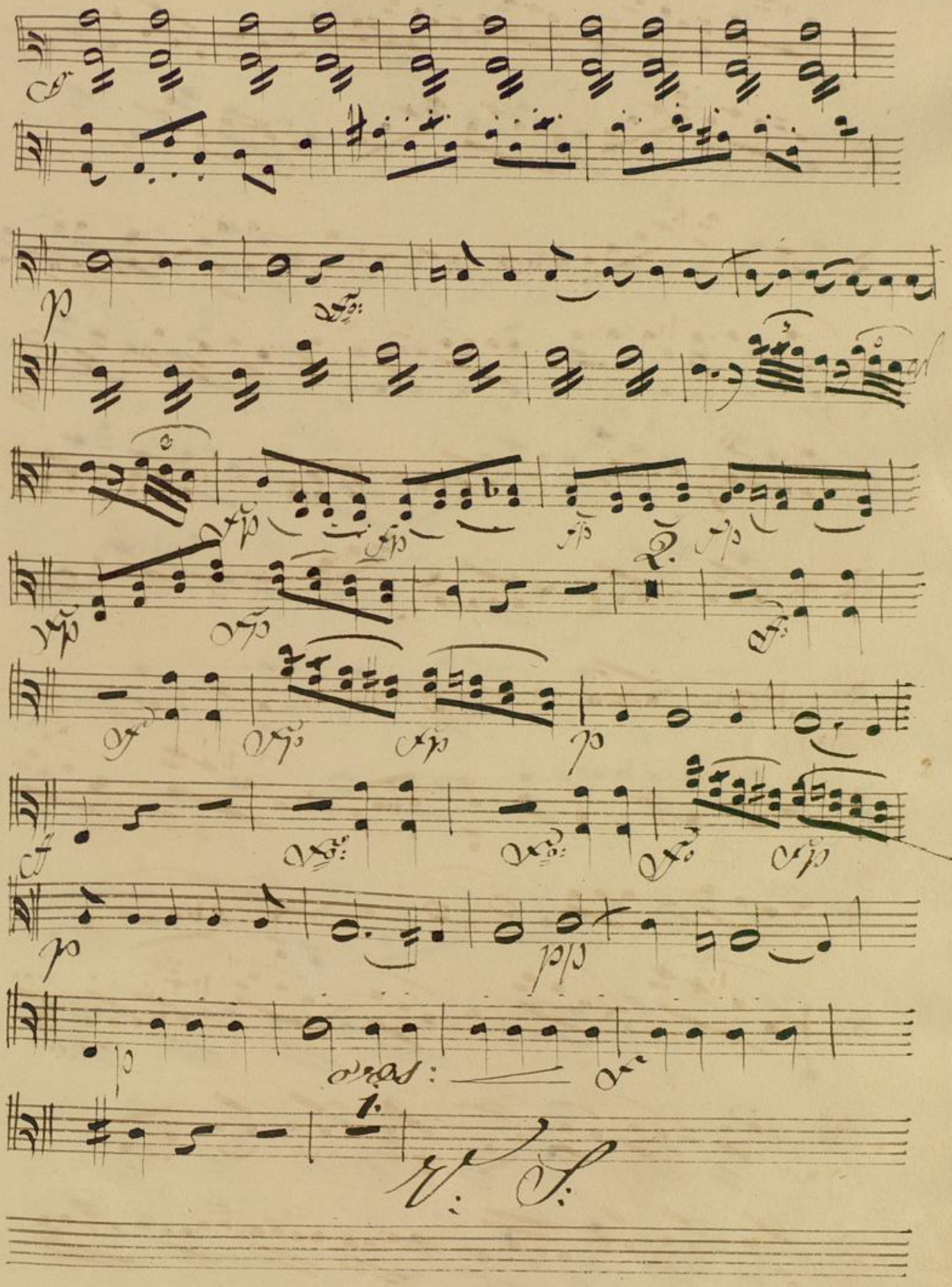

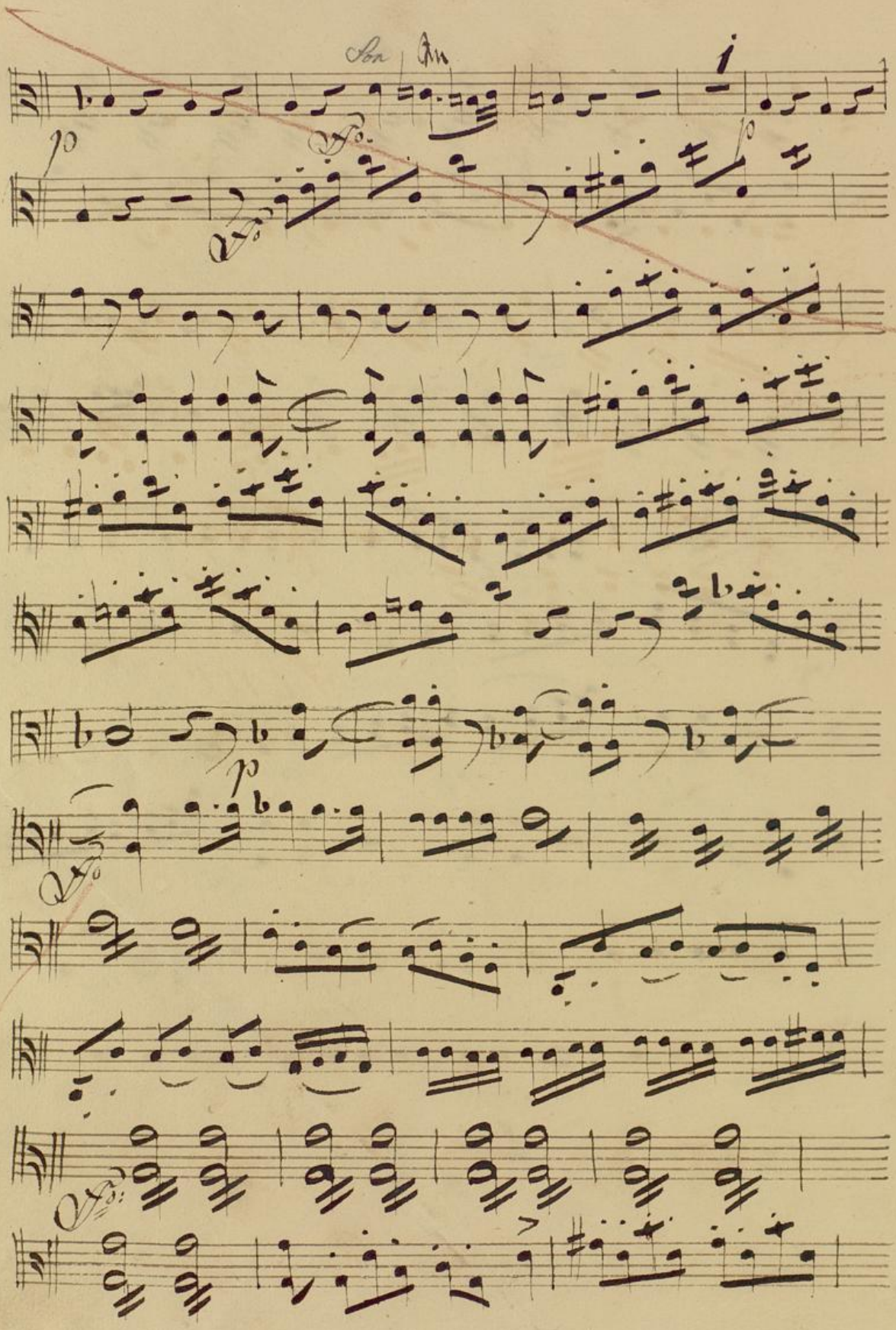

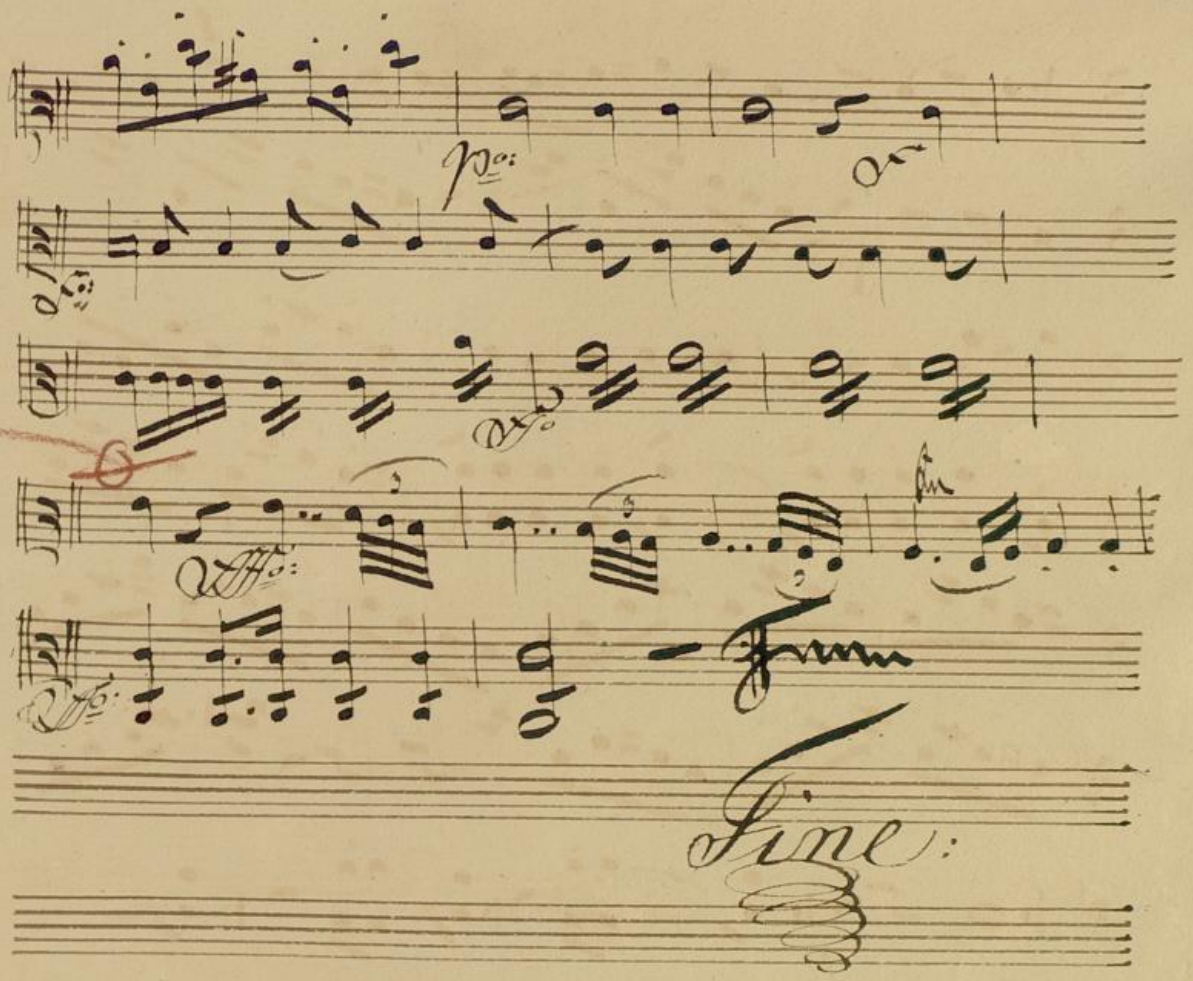

Hymne:

von

W: A: Mozart:

Violoncello et Basso:

I.

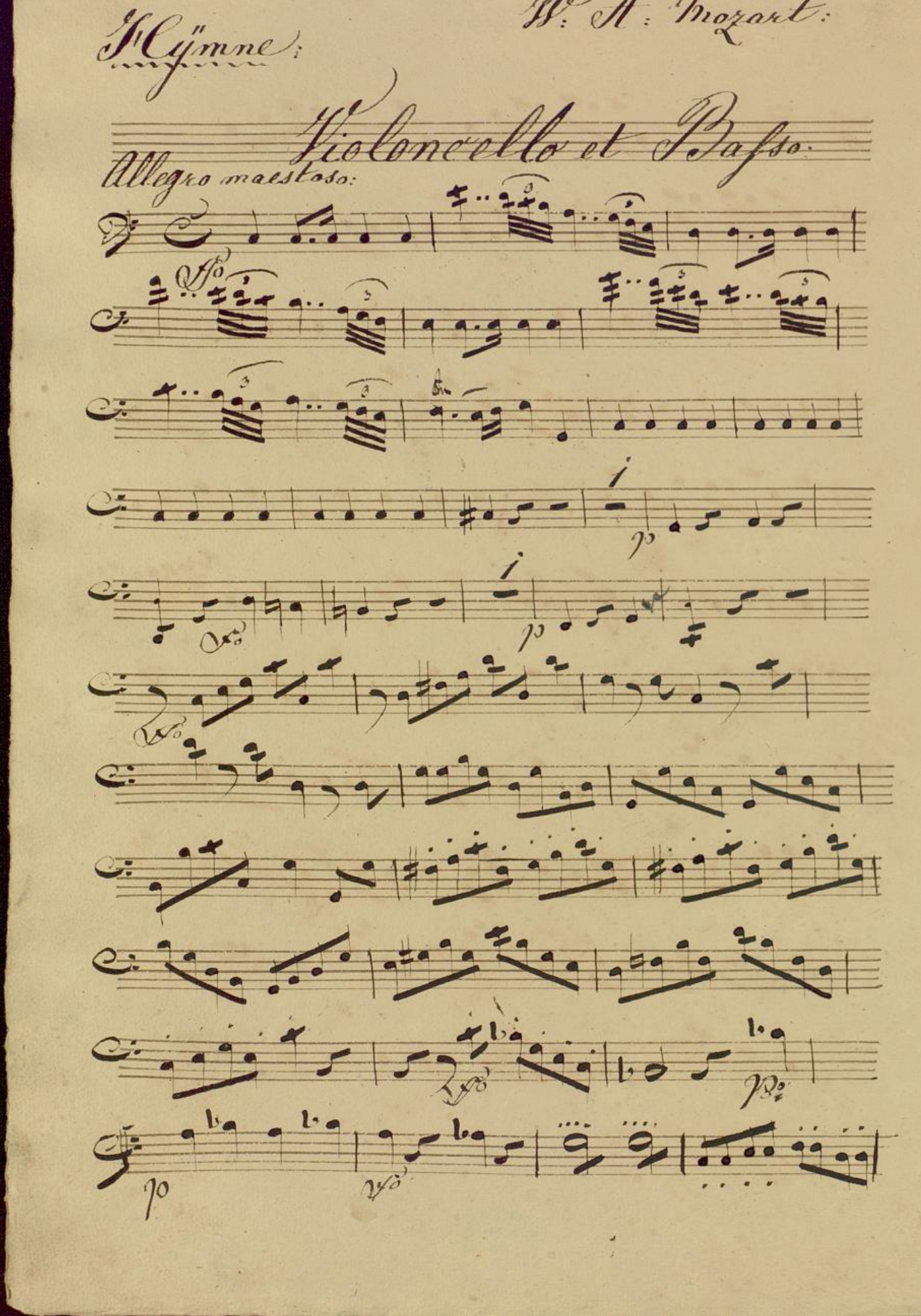

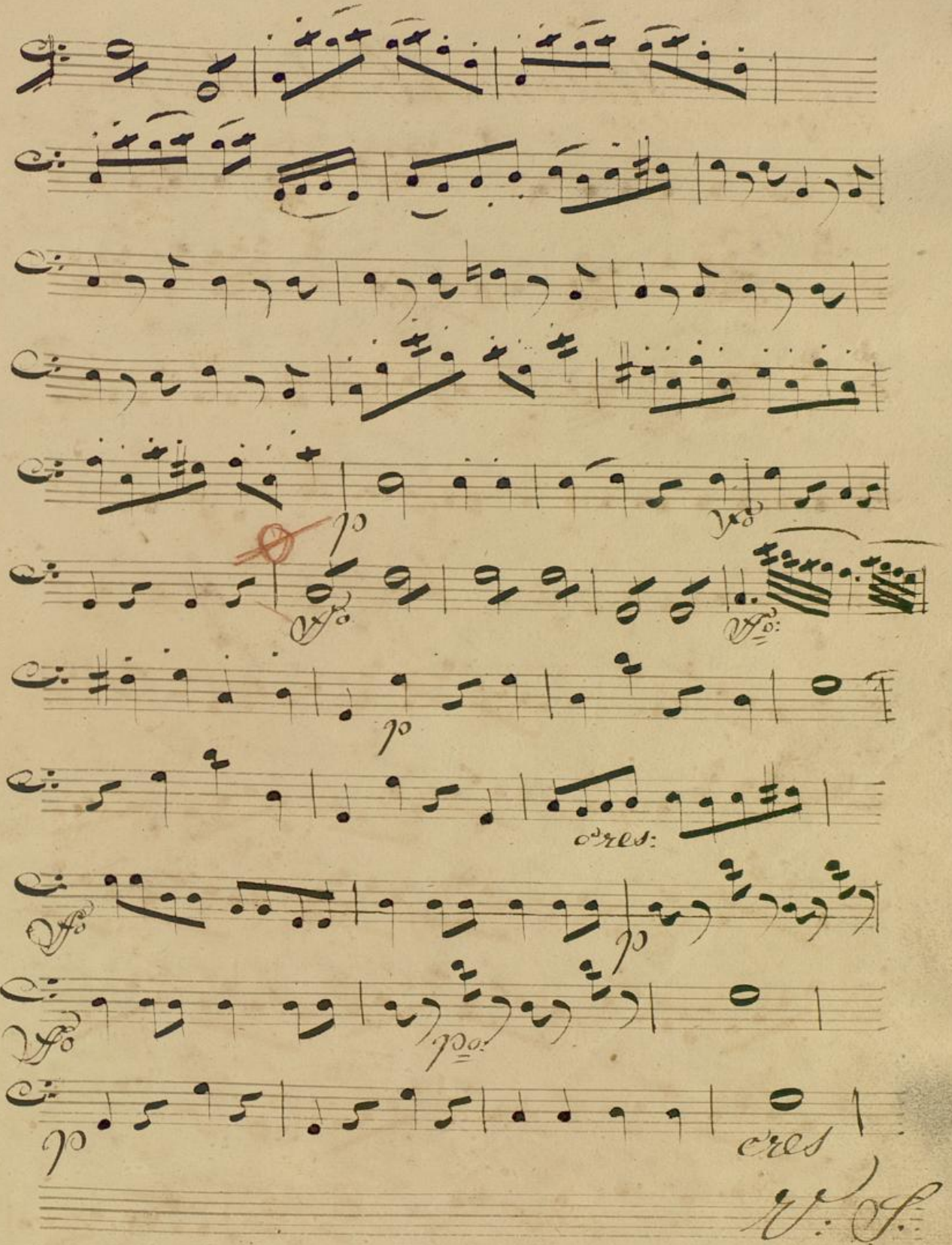

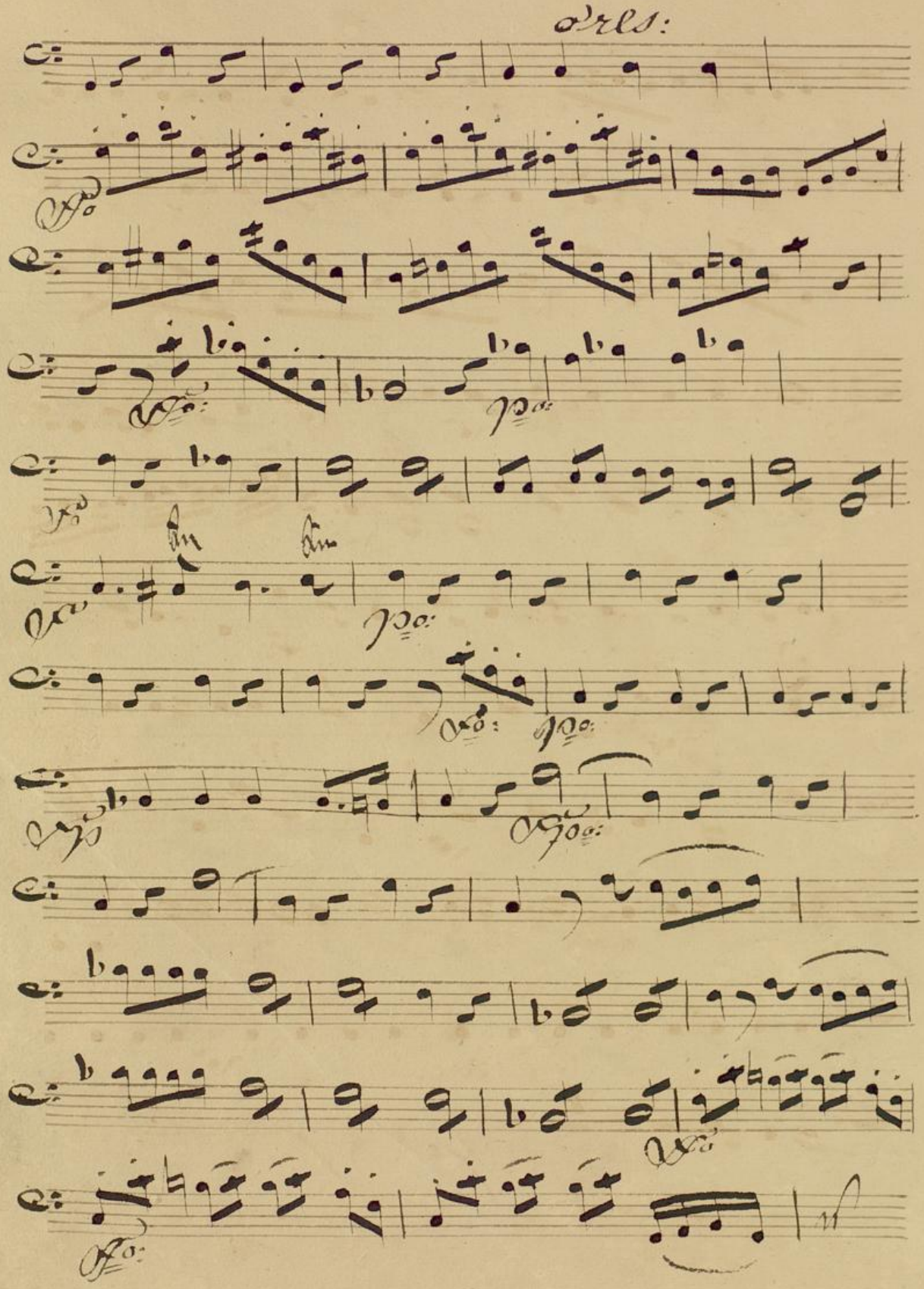

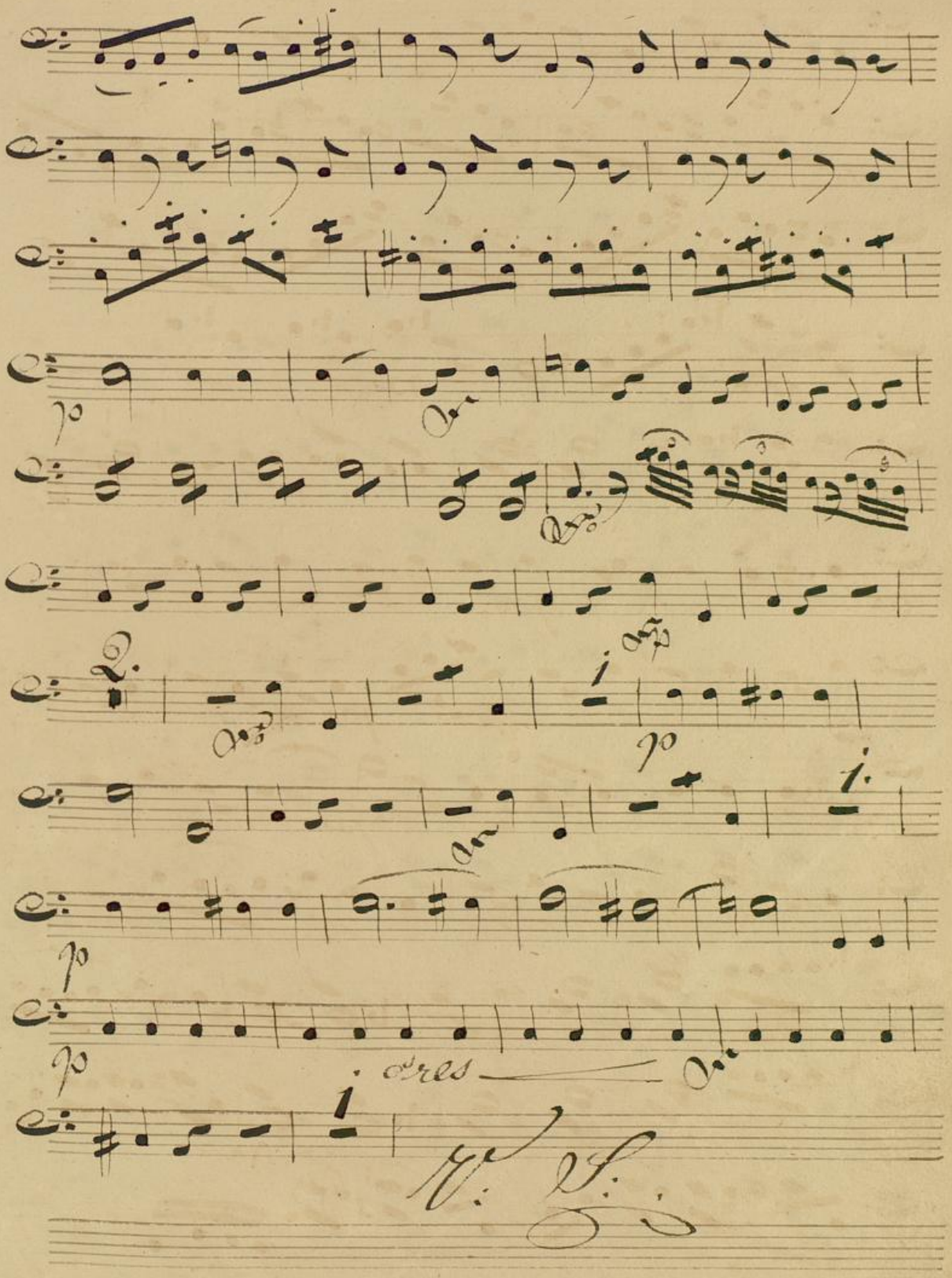

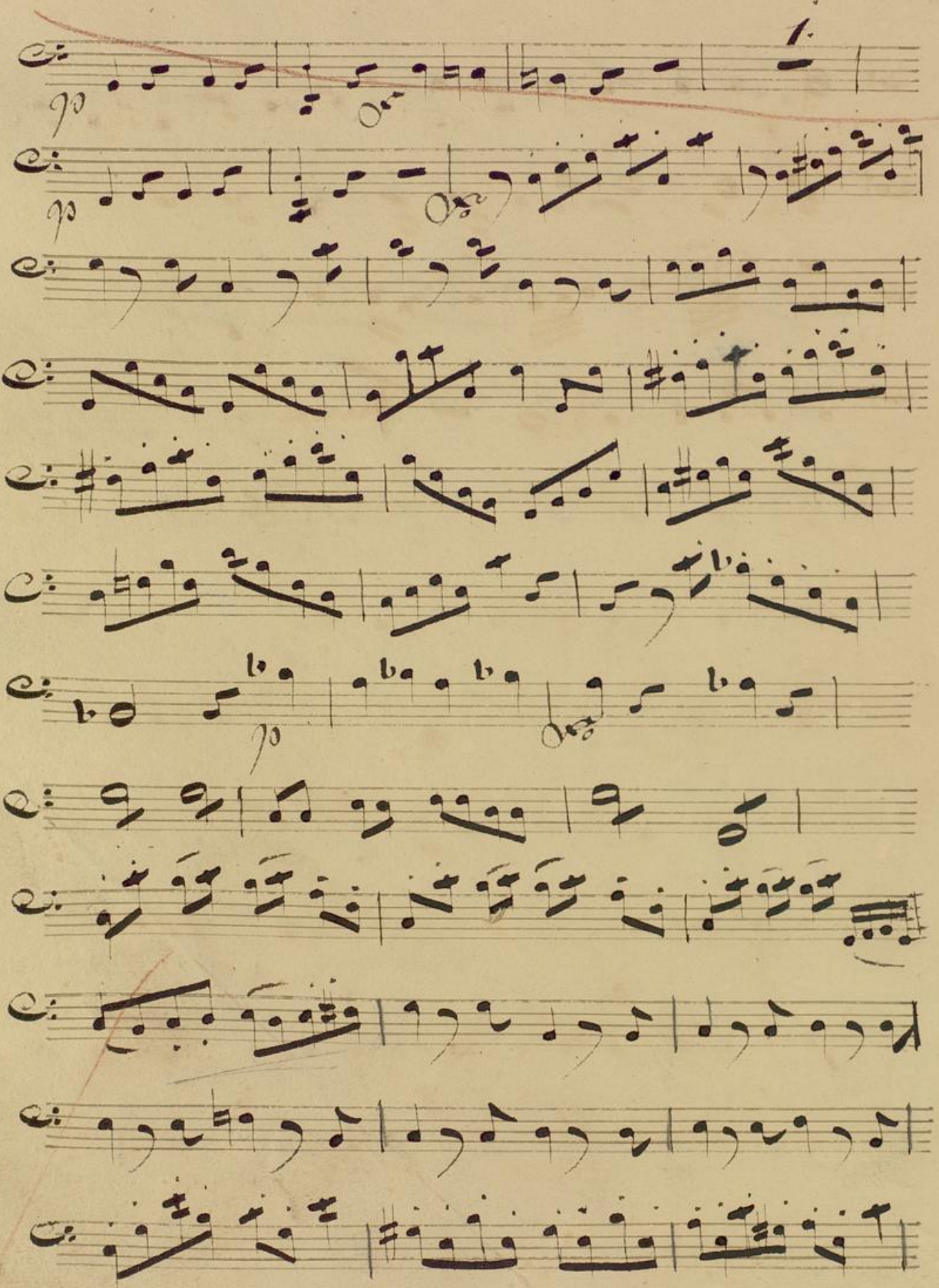

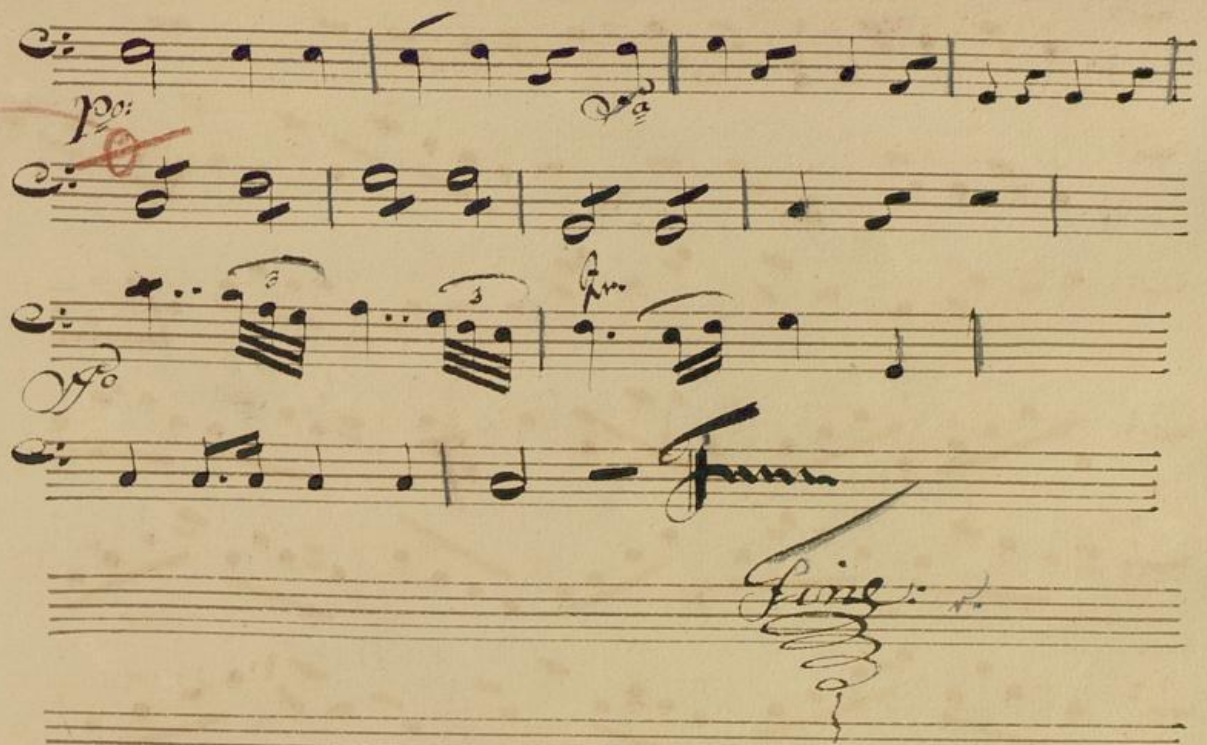

Hymne.

von

W: A: Mozart:

Violoncello et Basso:

III:

Violoncello et Basso.

Allegro maestoso.

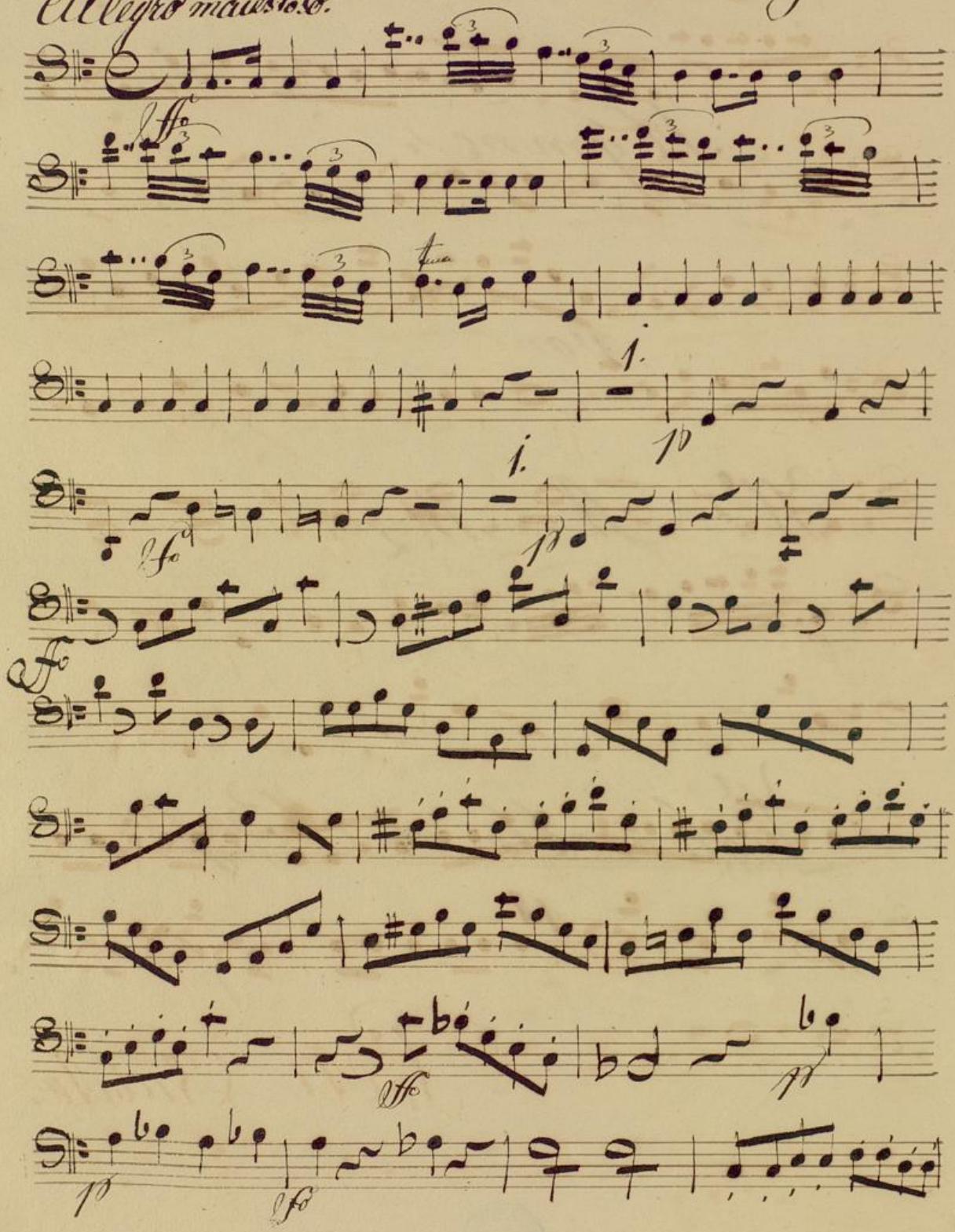

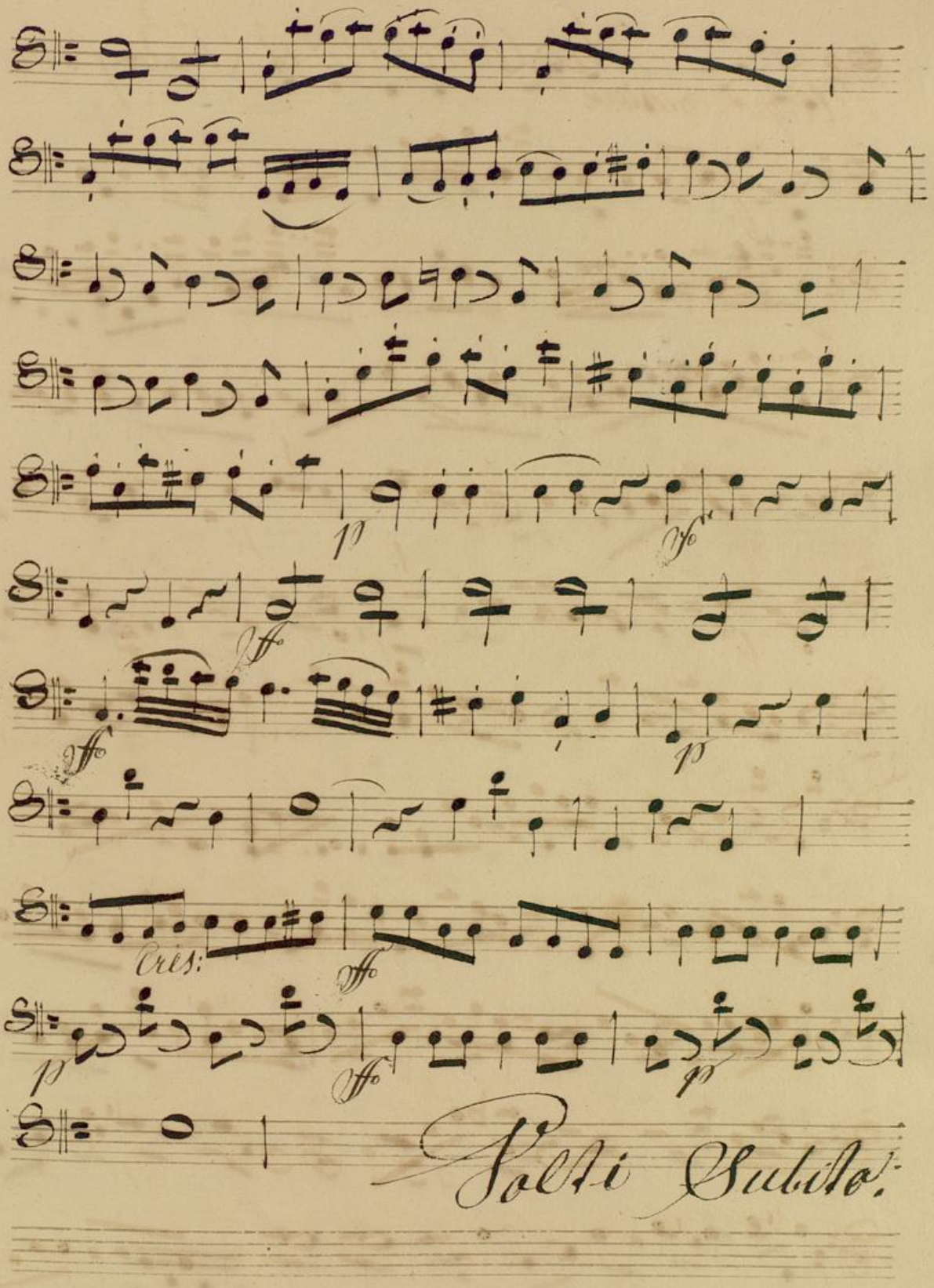

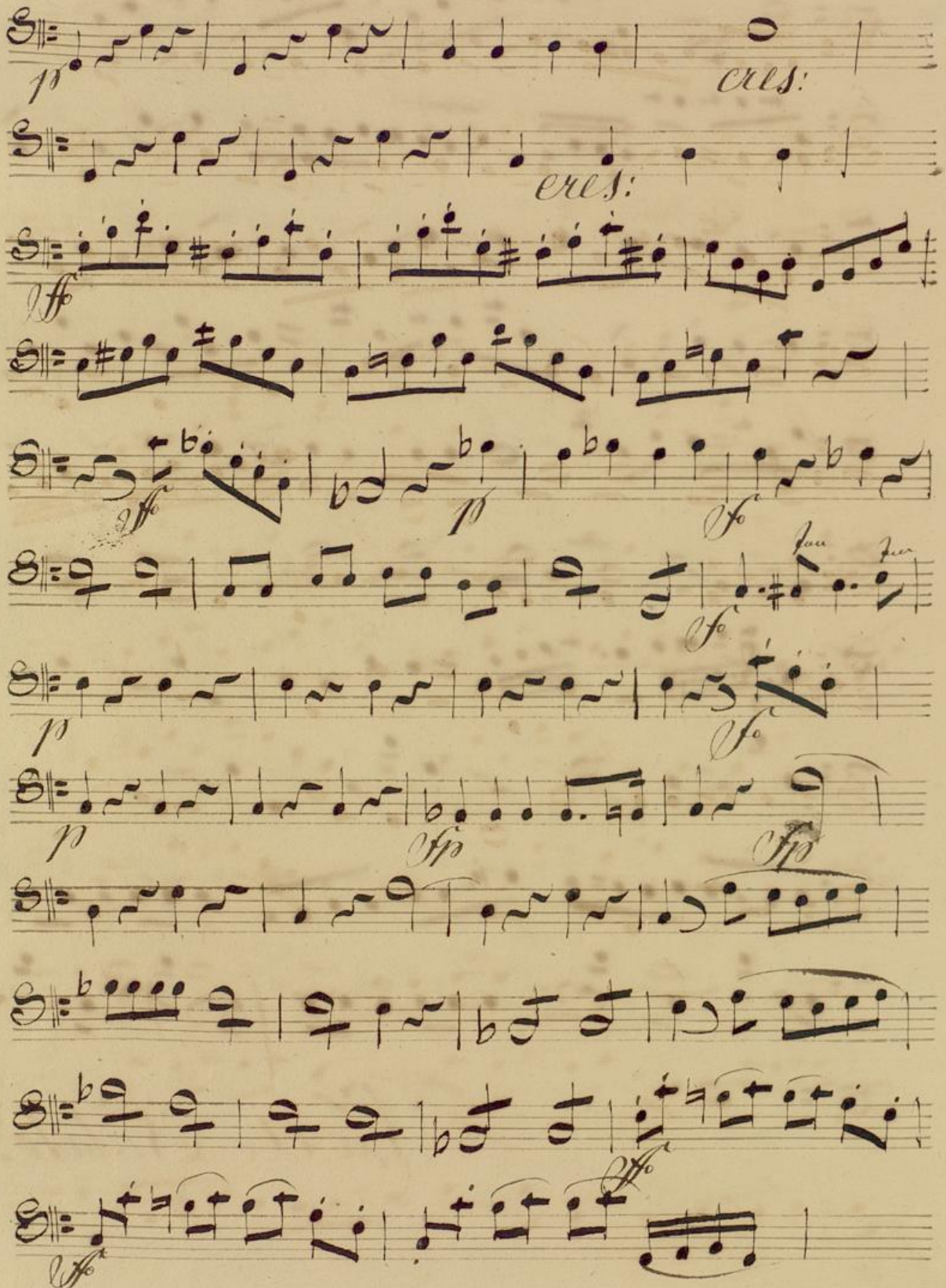

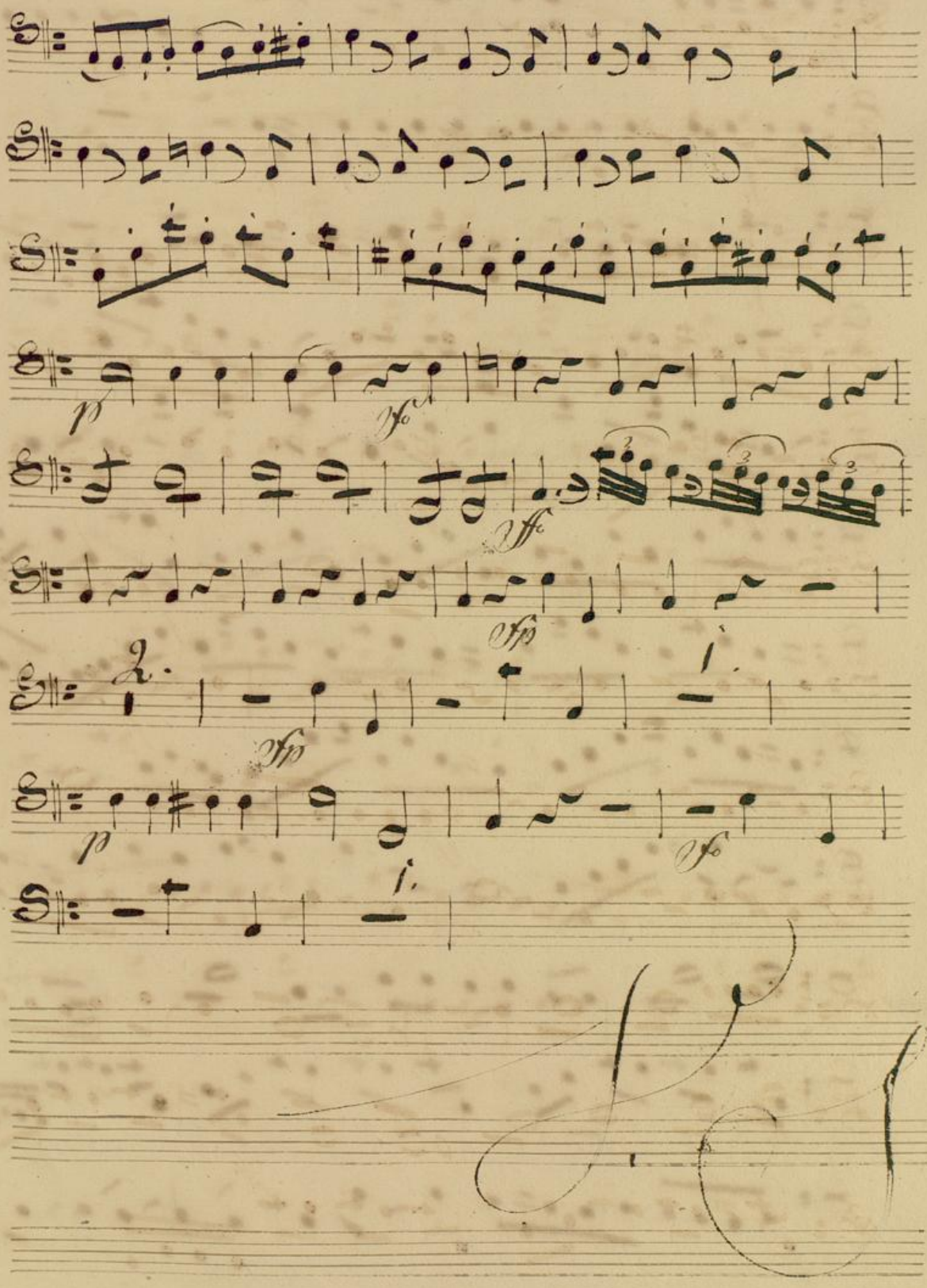

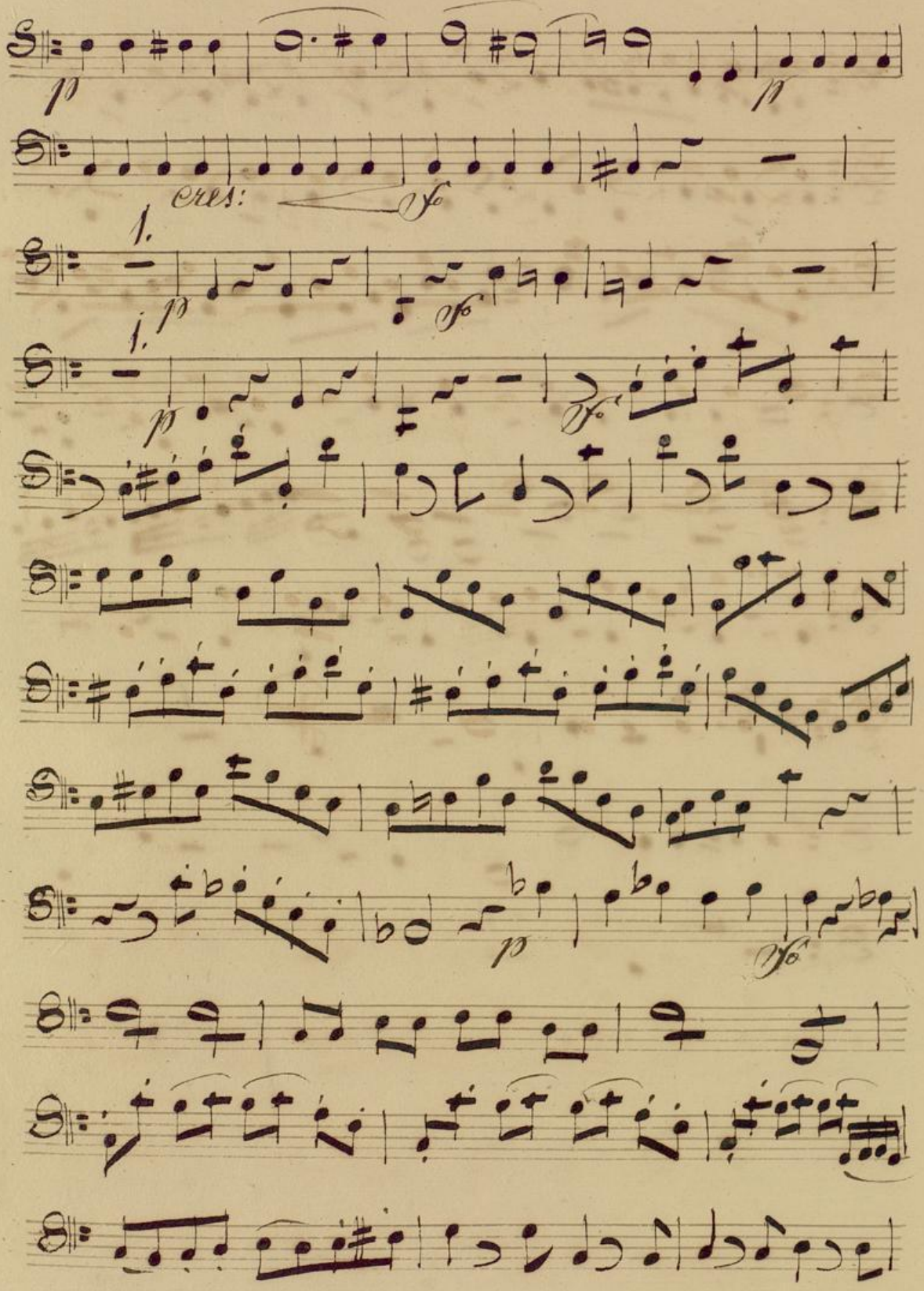

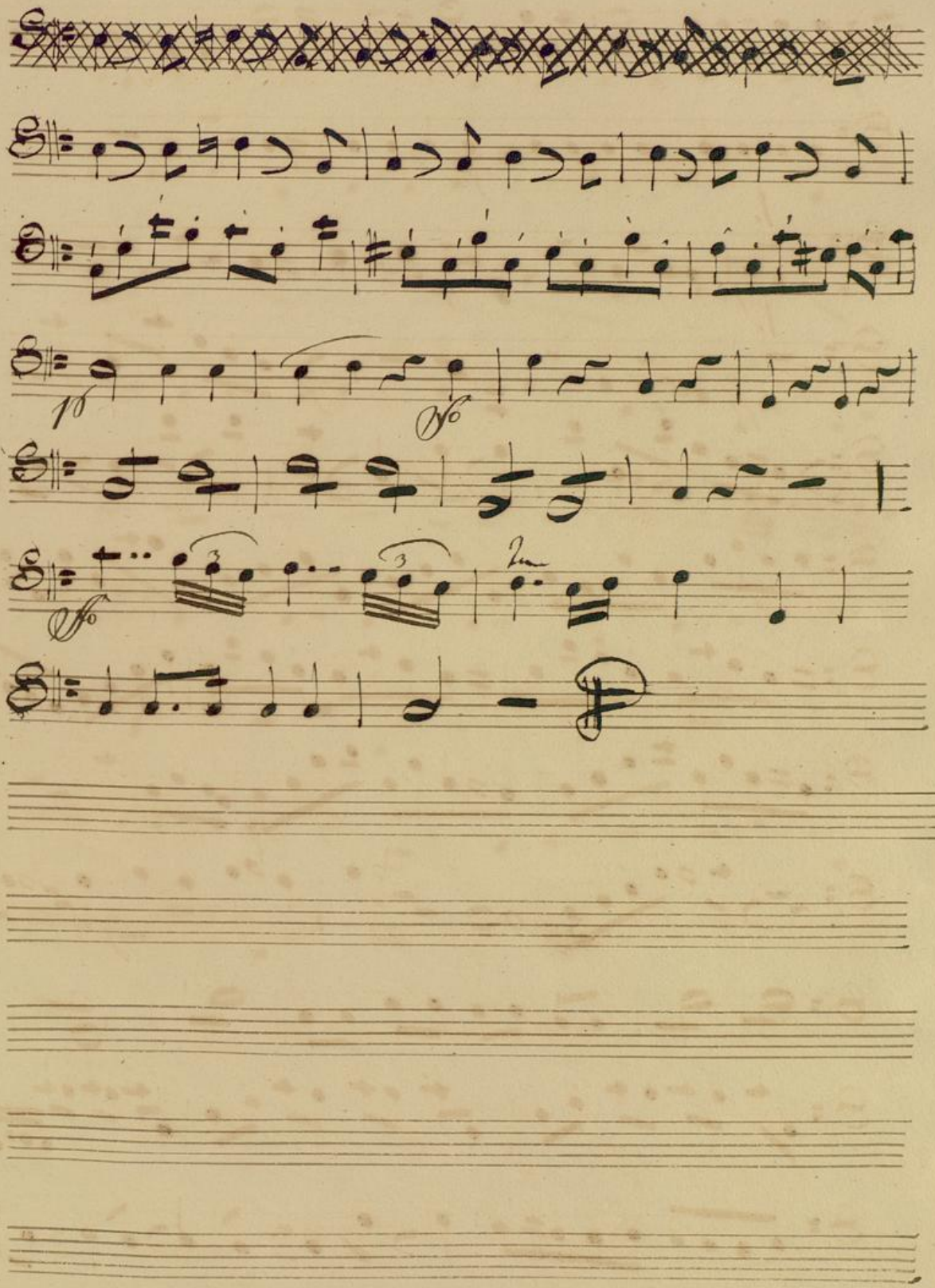

Hymne:

W: A: Mozart:

Flauto Primo:

Allegro maestoso:

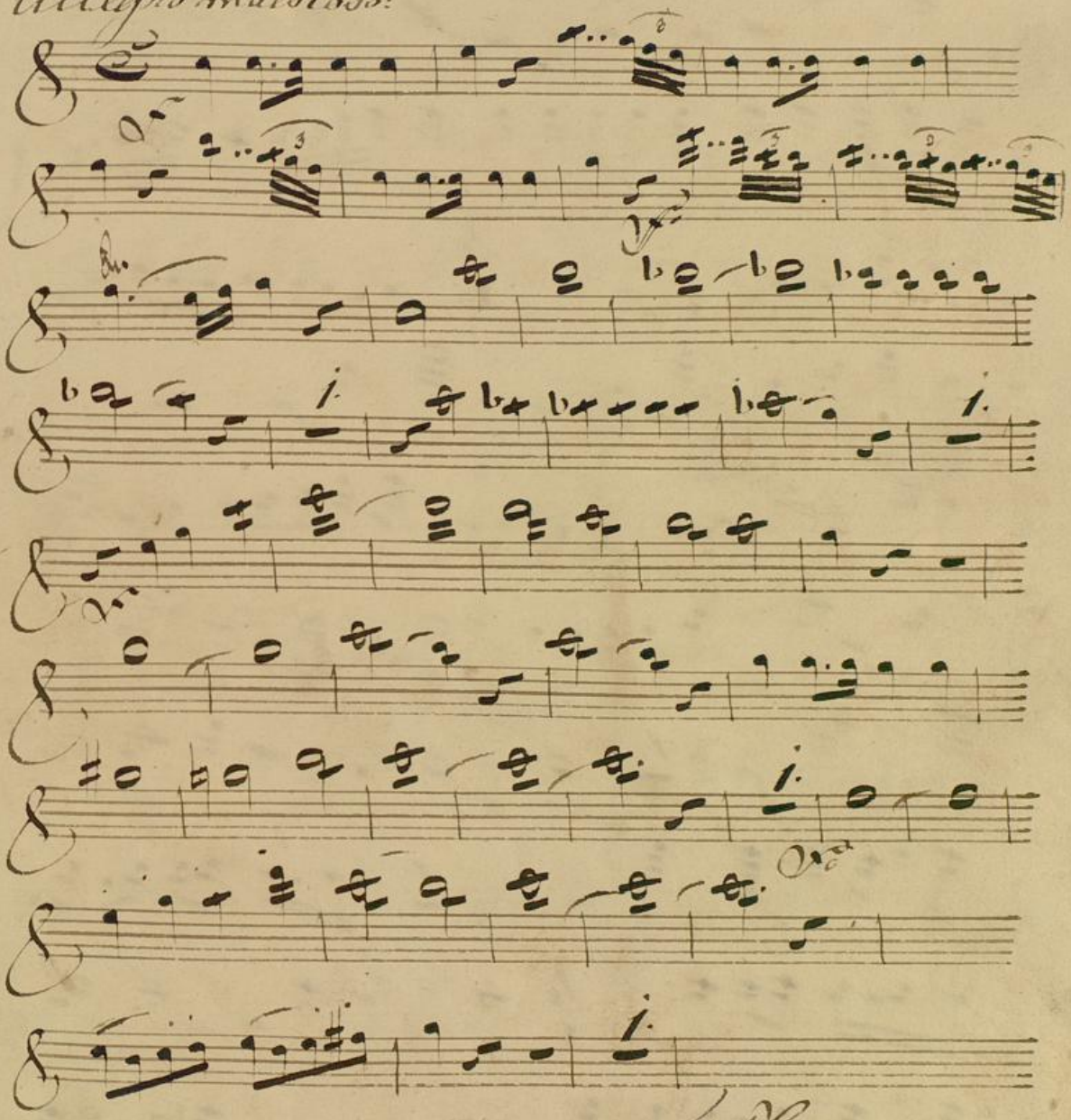

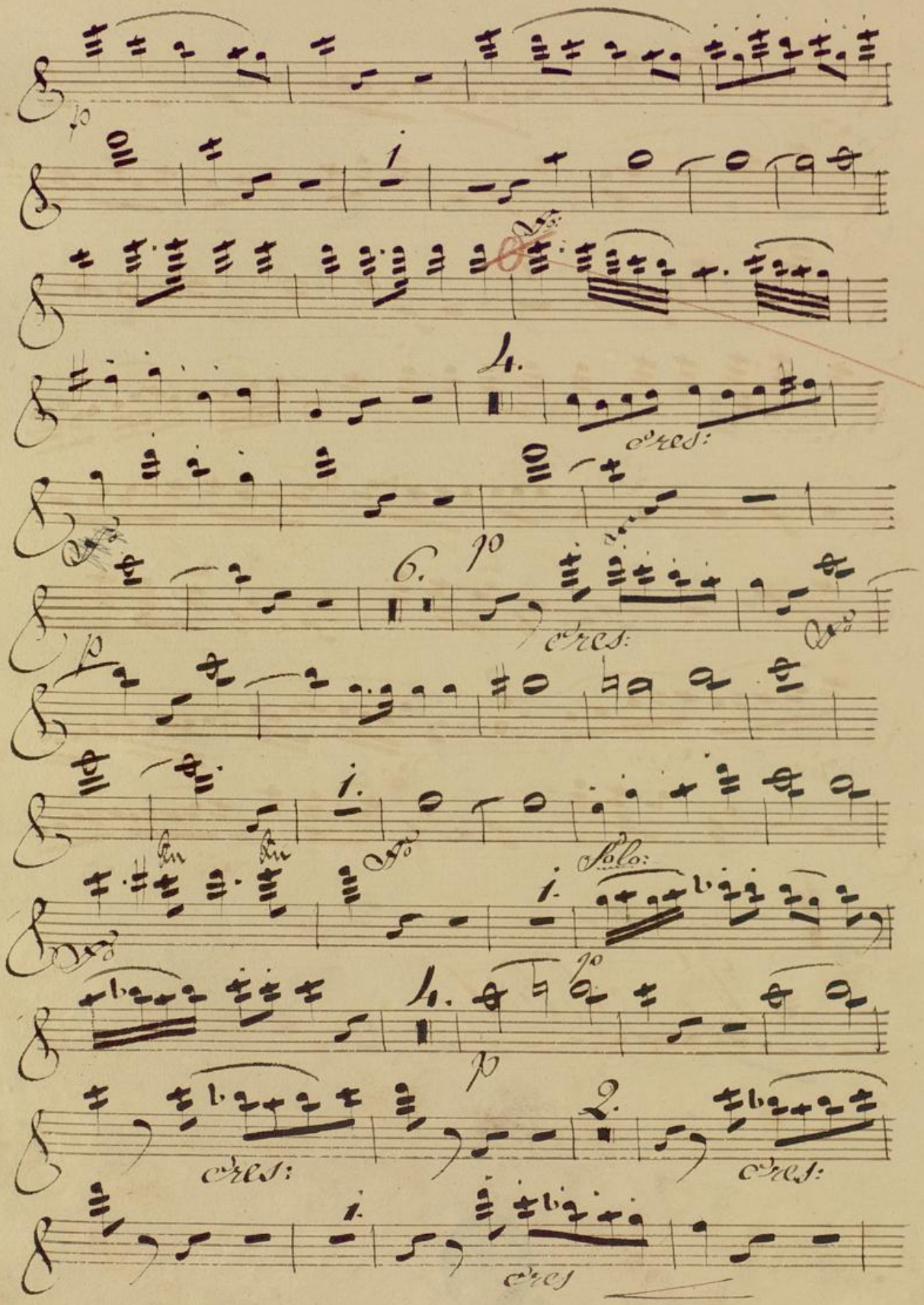

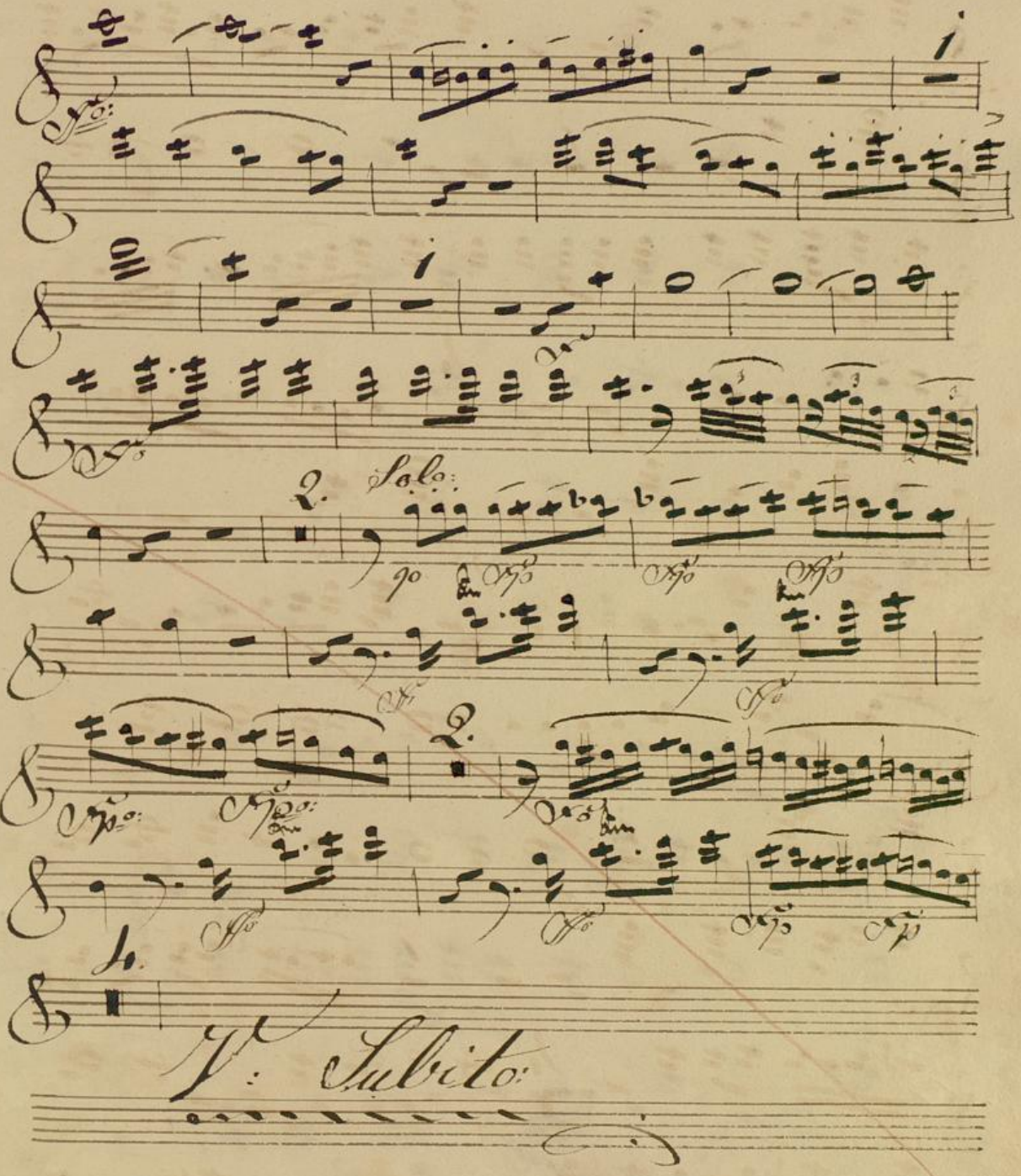

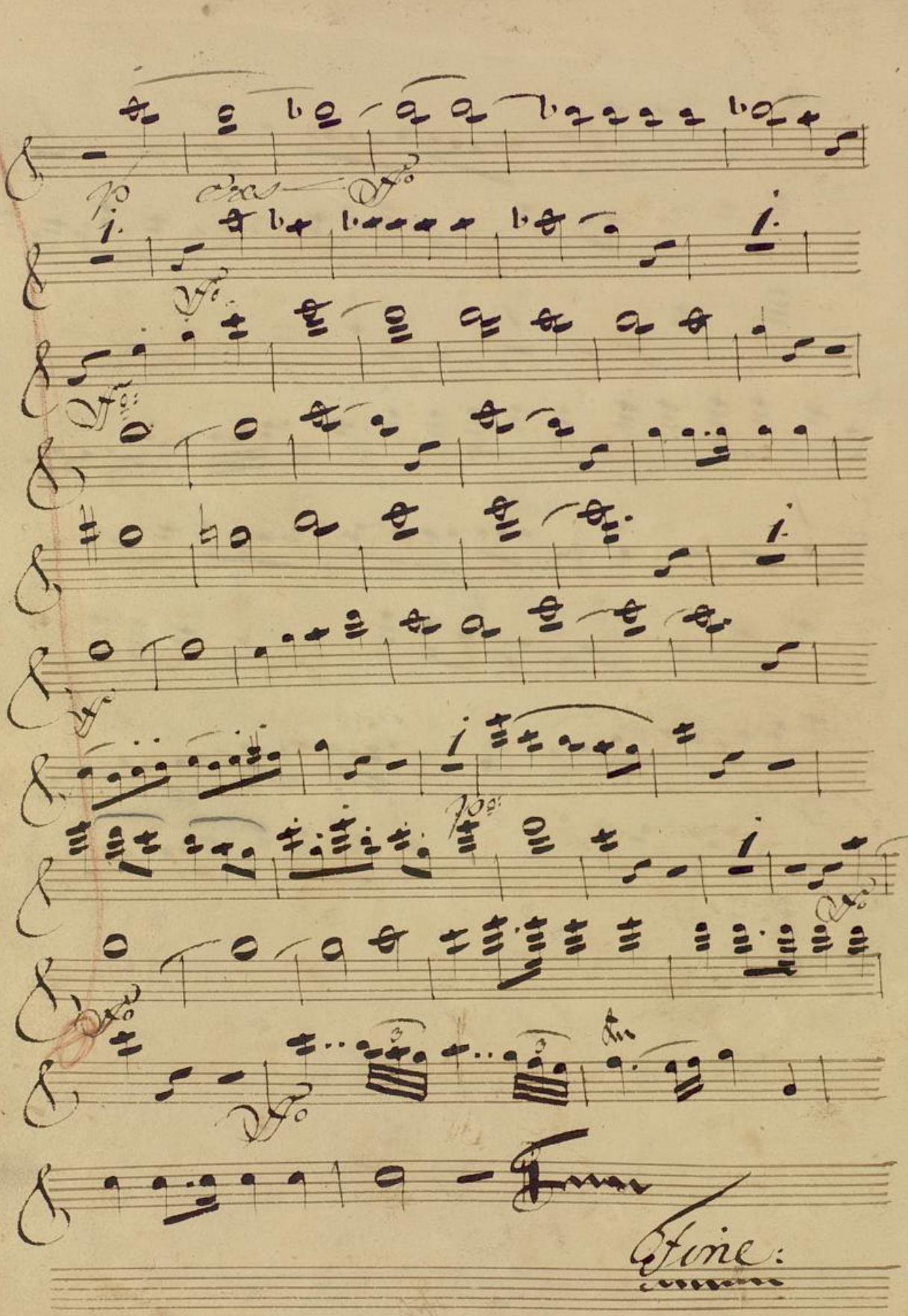

W: A: Mozart:

Hymne:

Flauto Secondo:

Allegro maestoso:

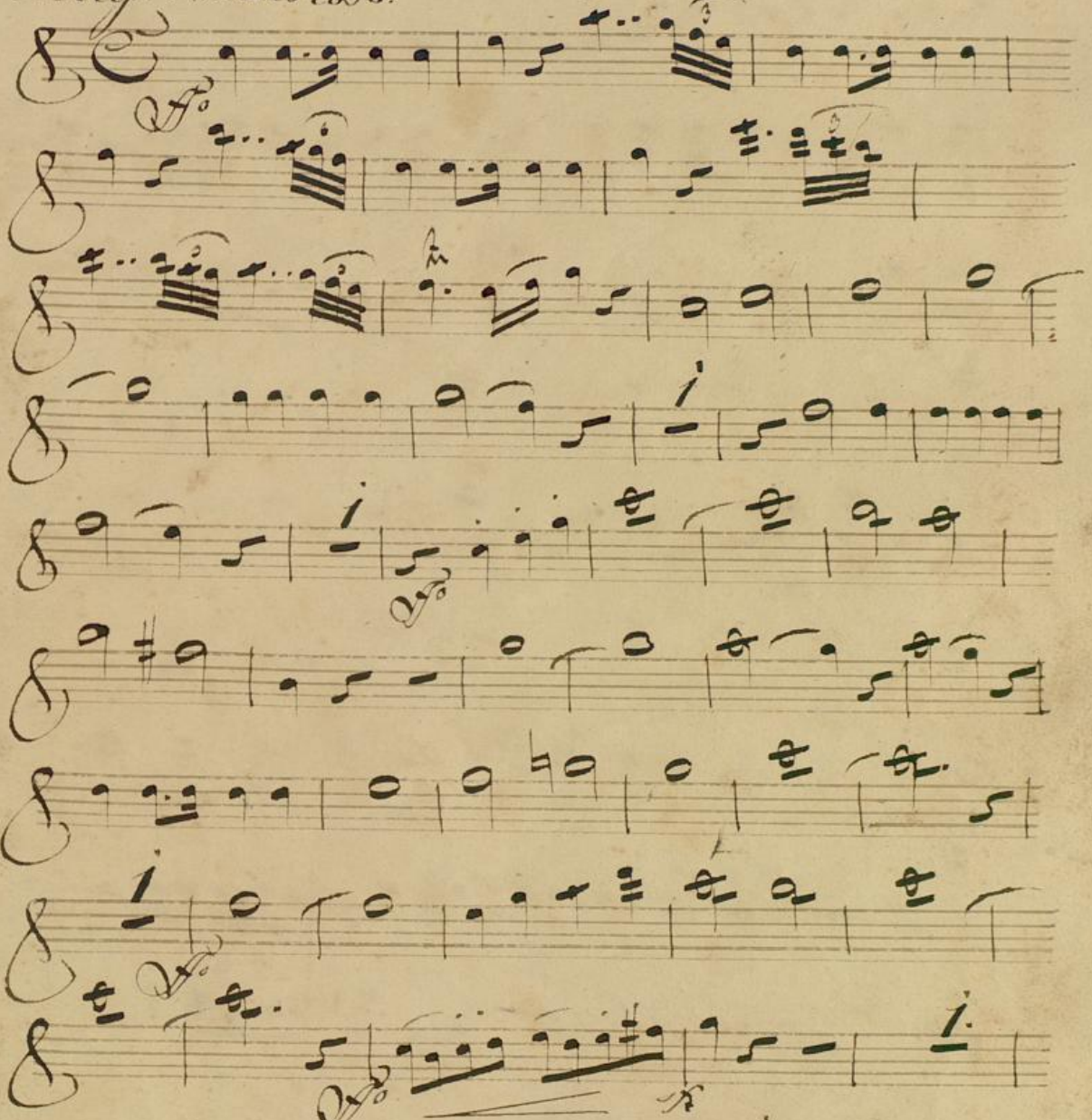

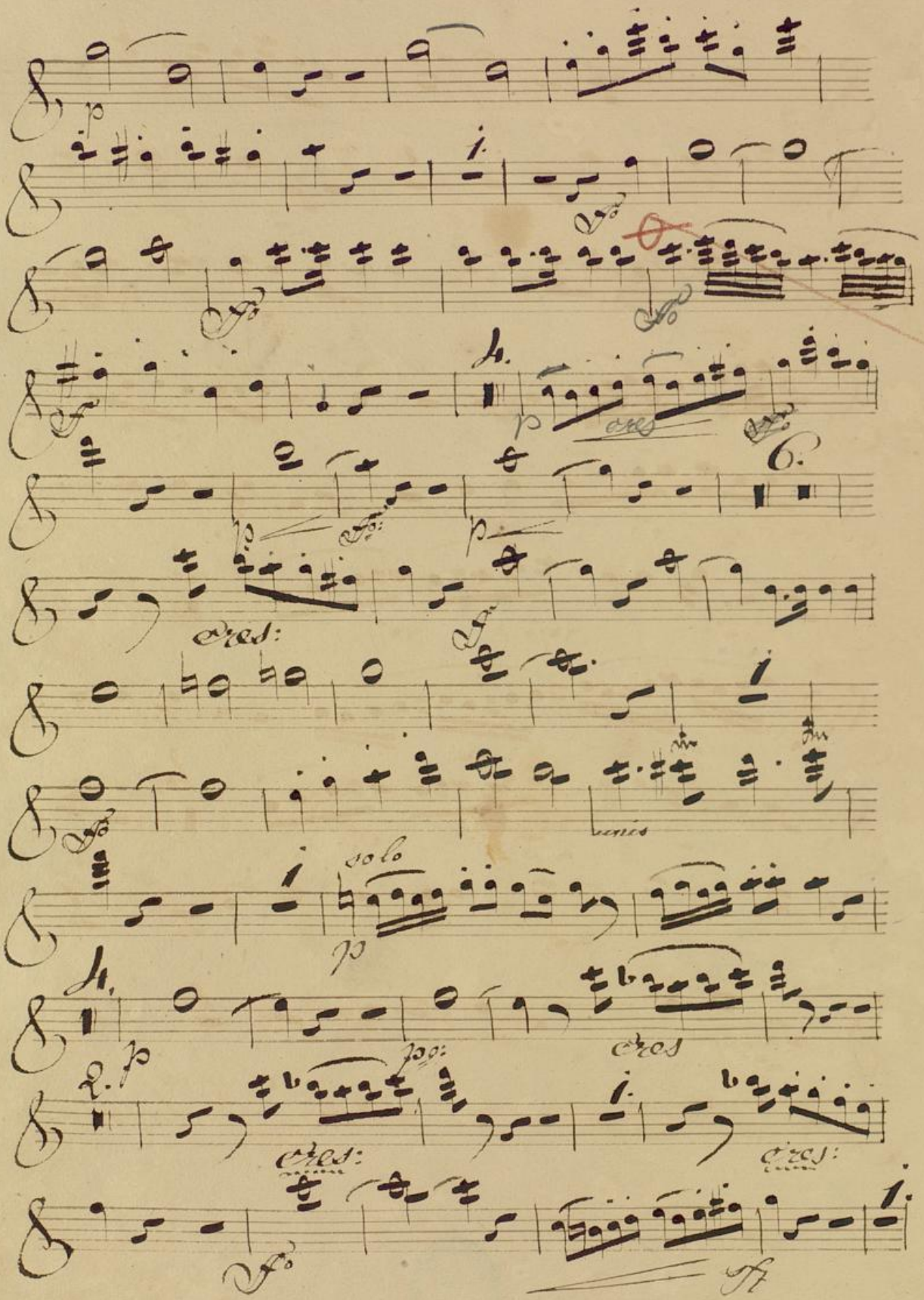

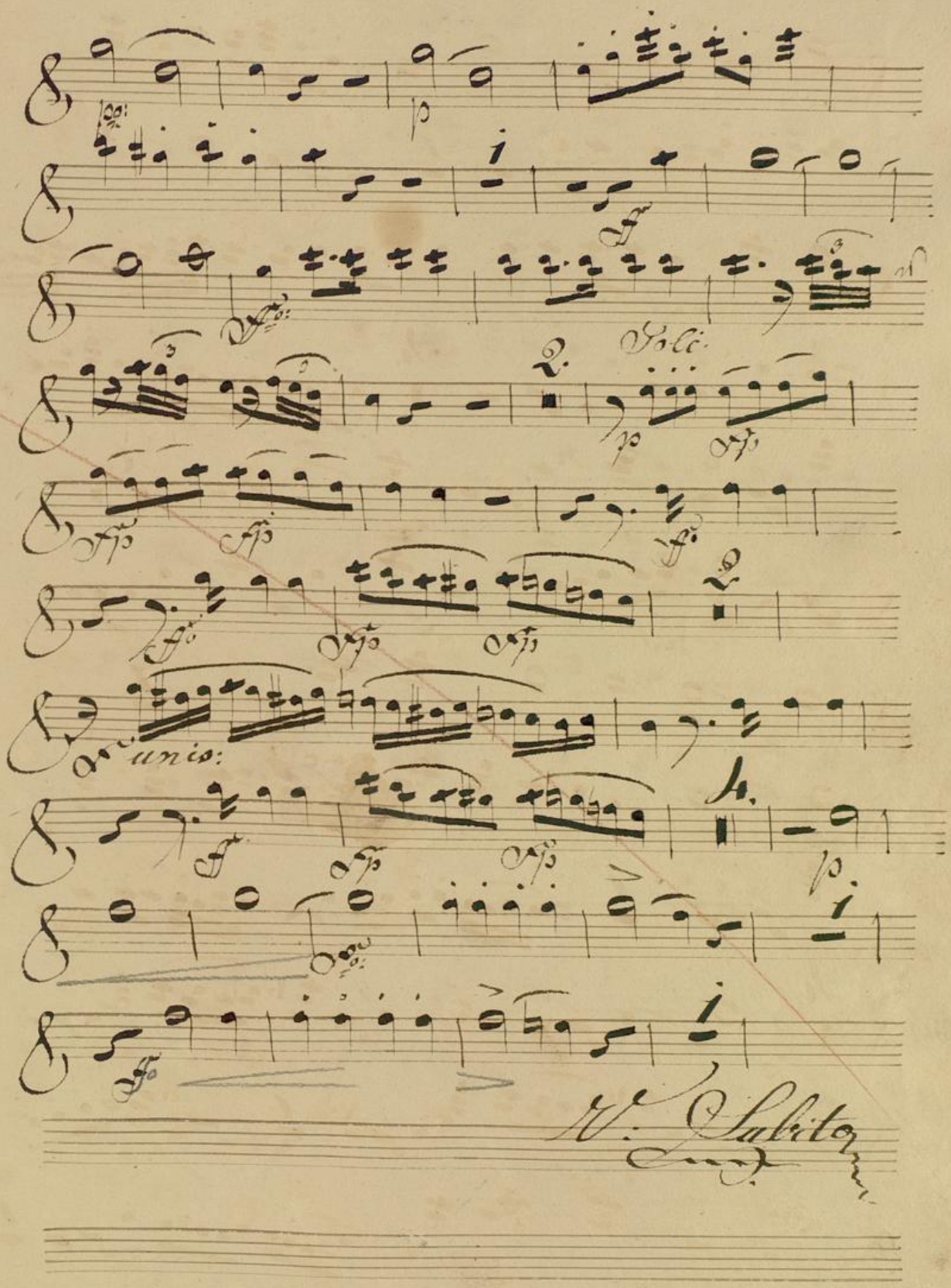

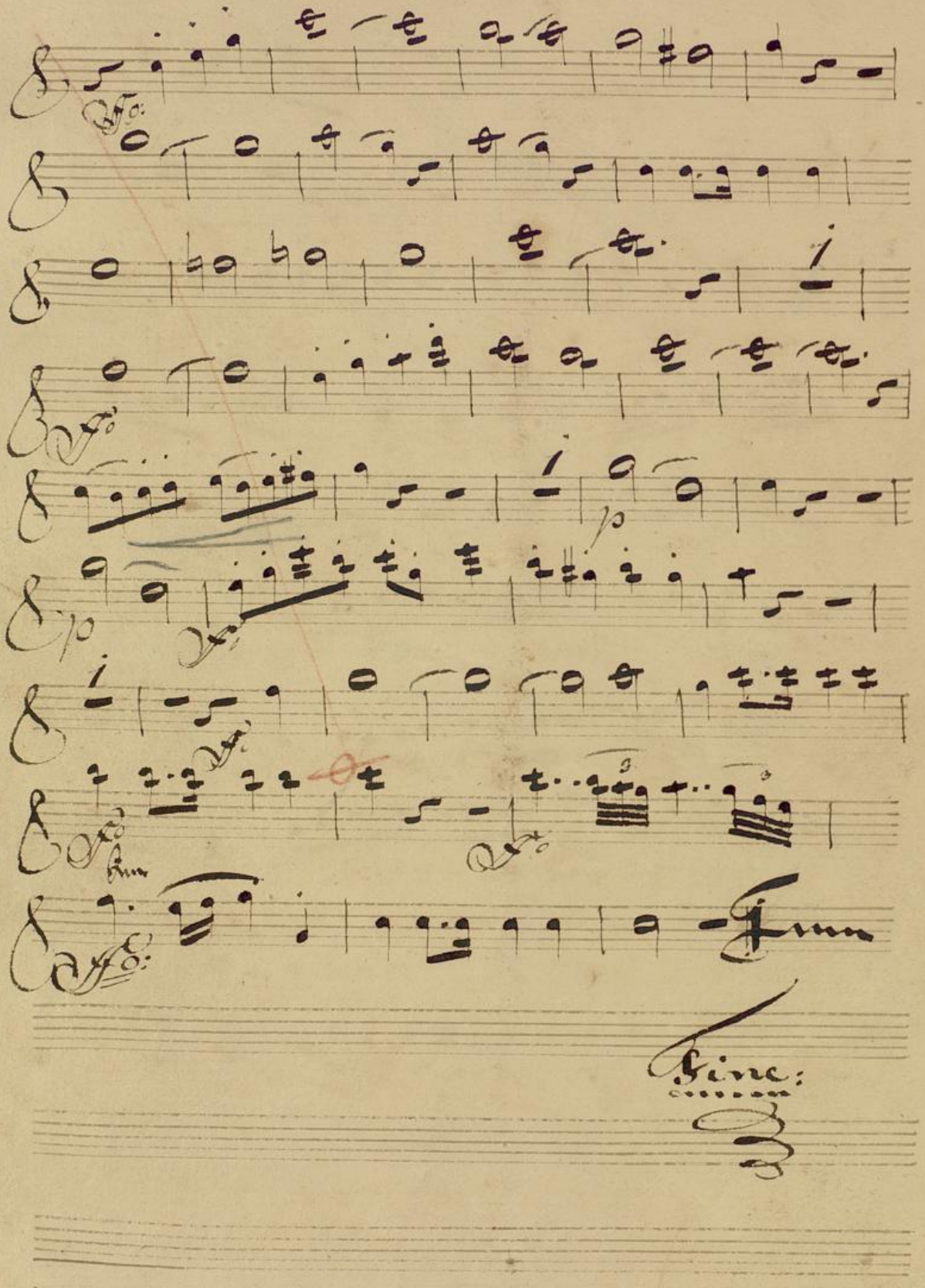

Wm. A. Mozart.

Hymnus:

Oboe Primo:

Allegro maestoso:

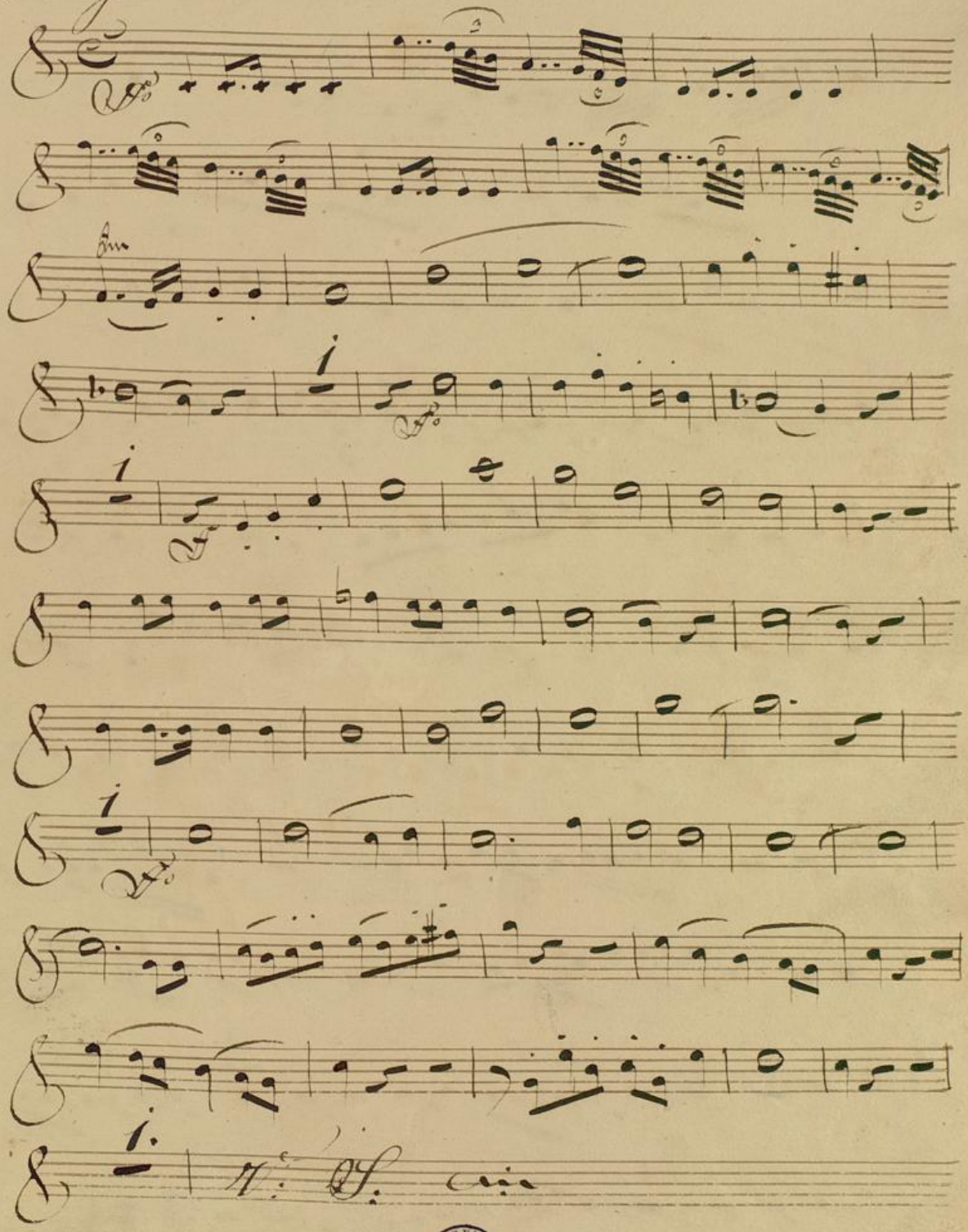

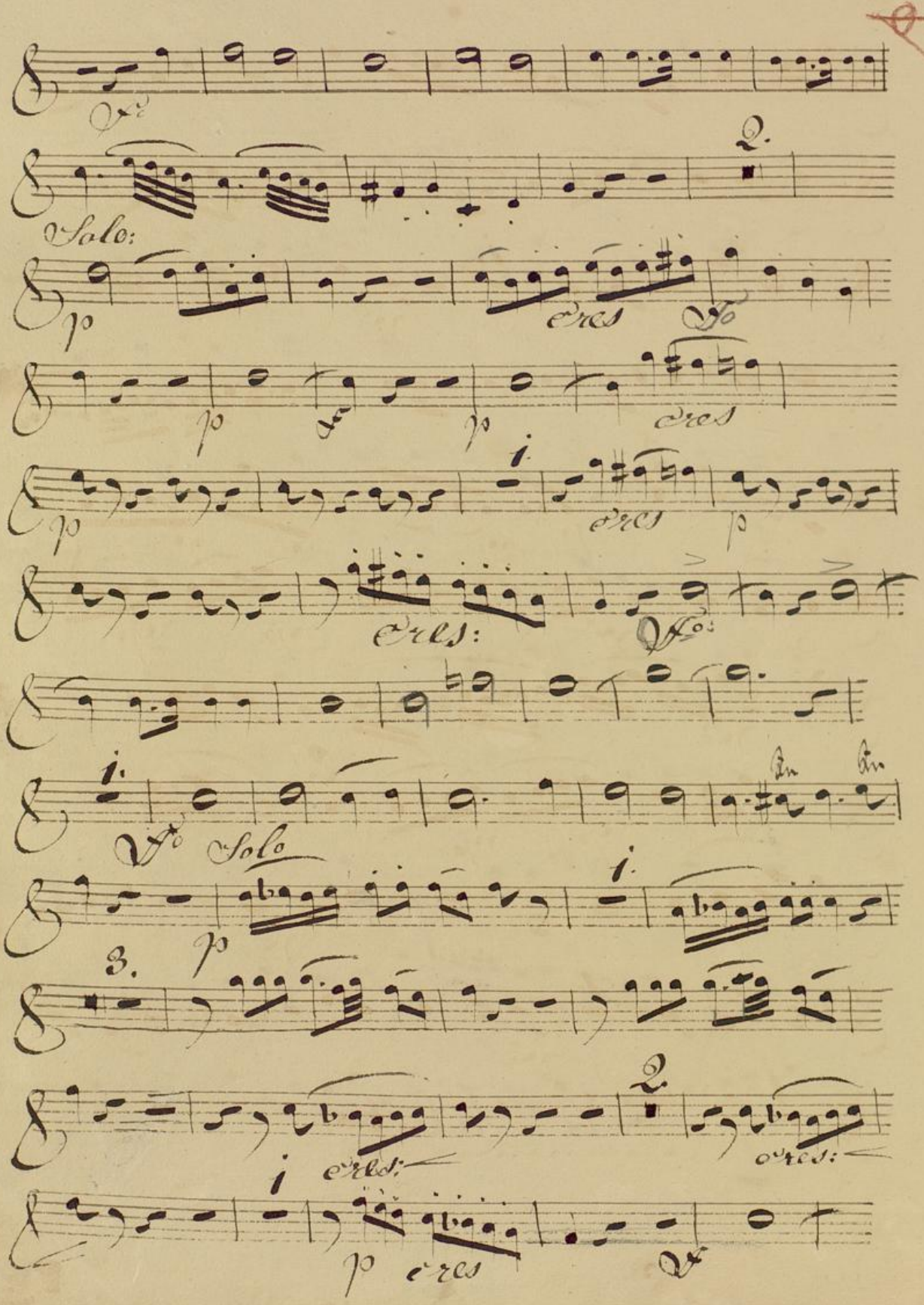

solo

solo

cres

solo

Volti Subito

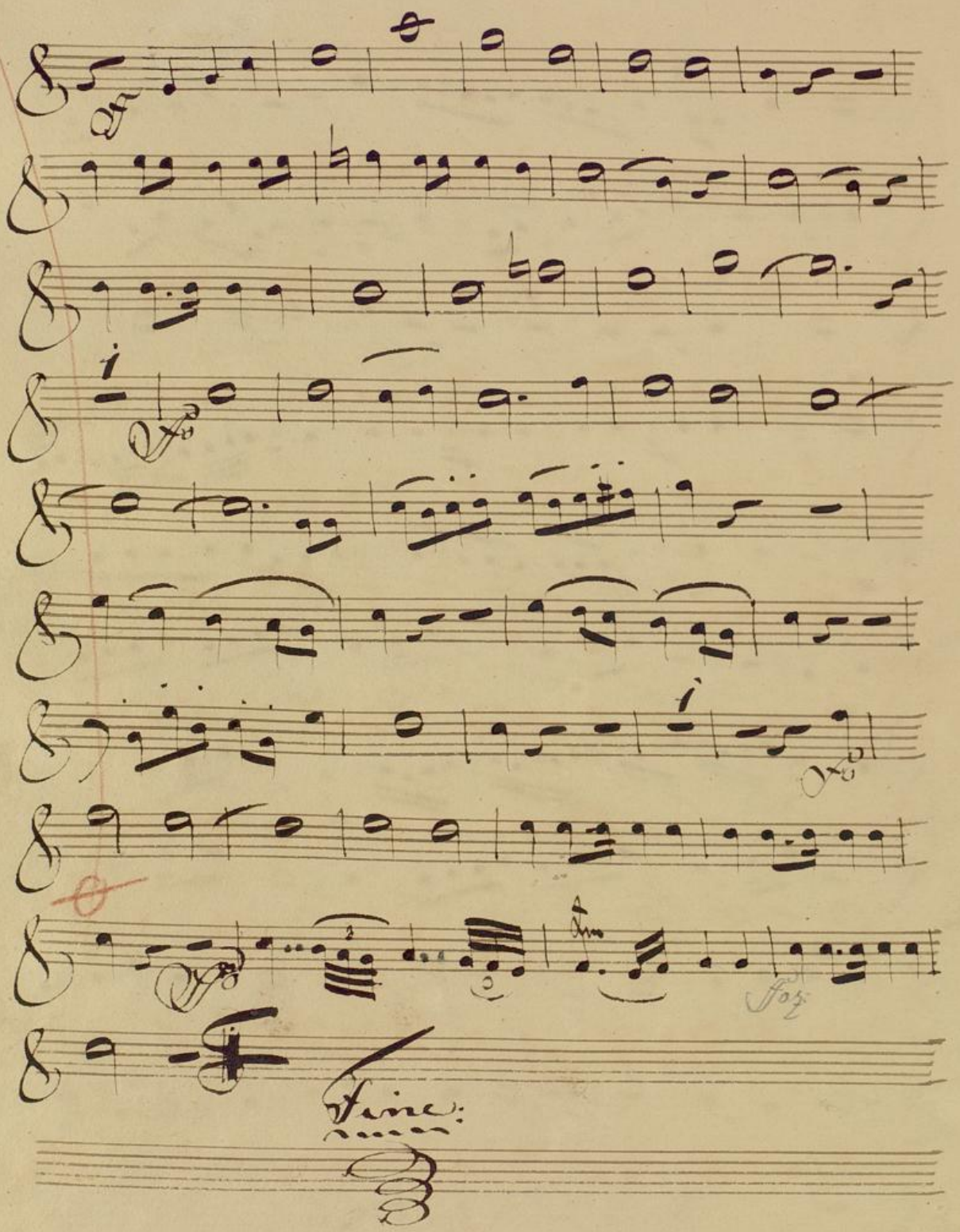

Hymnus:

W. A. Mozart.

Oboe Seconda:

Allegro maestoso:

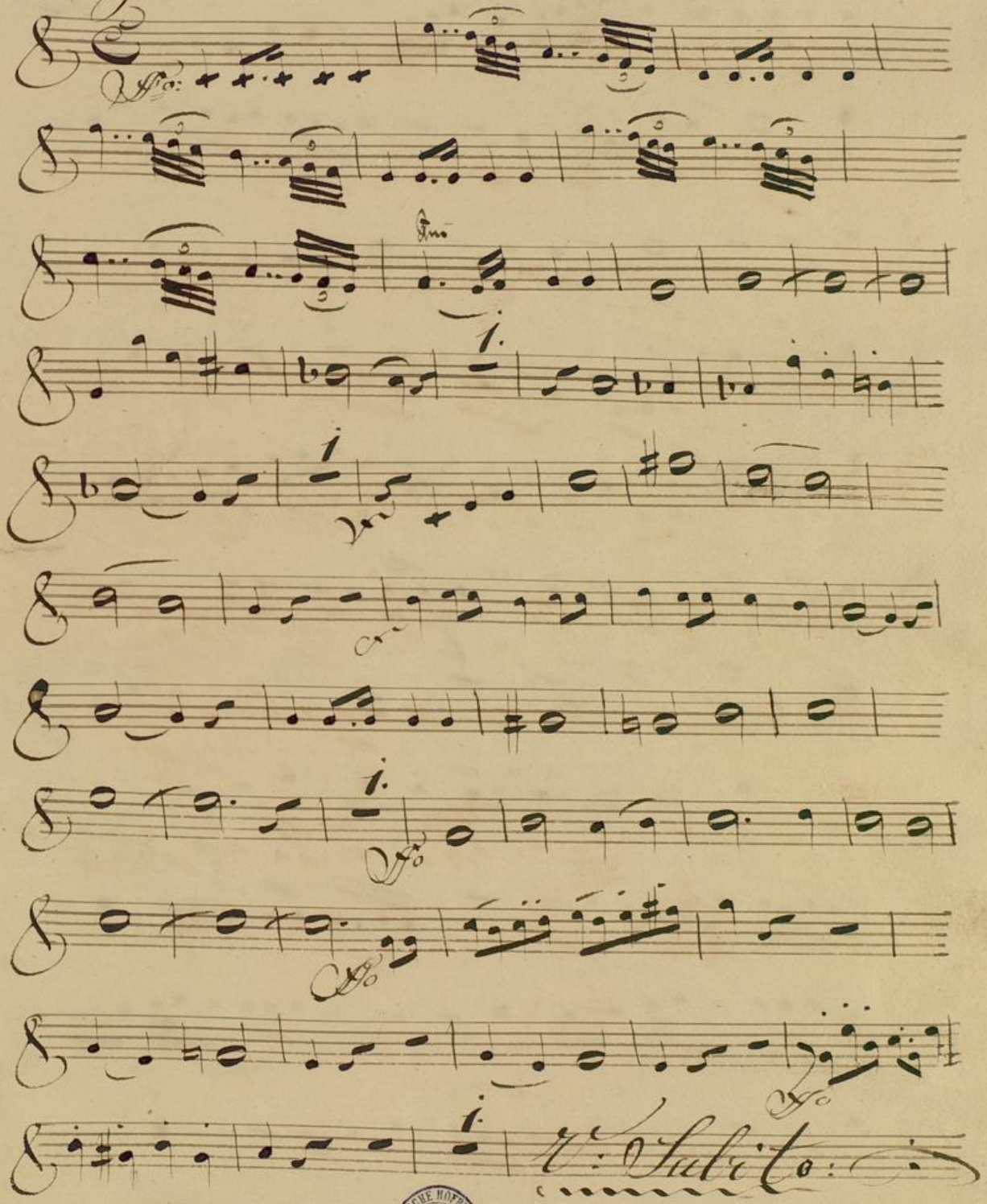

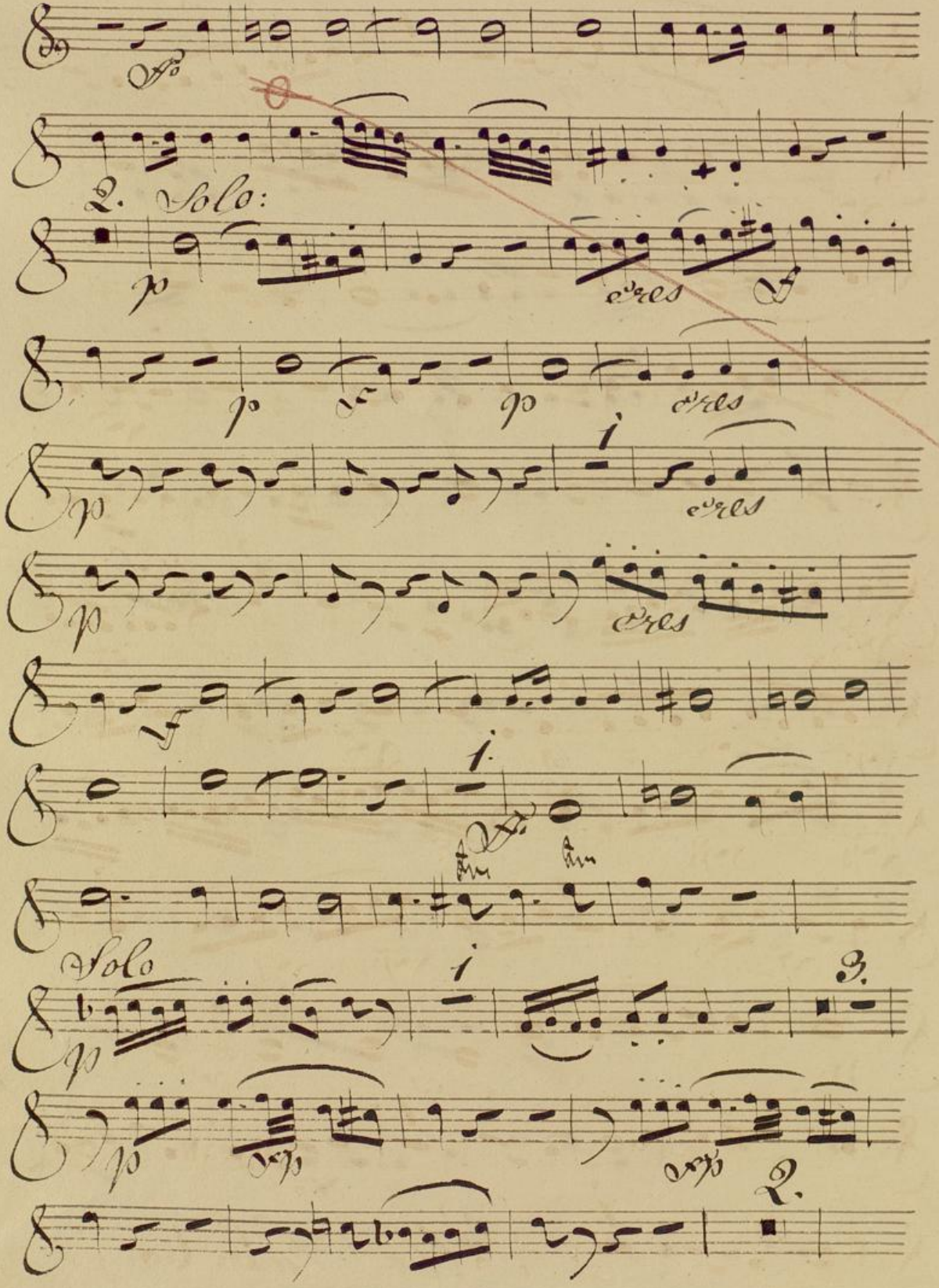

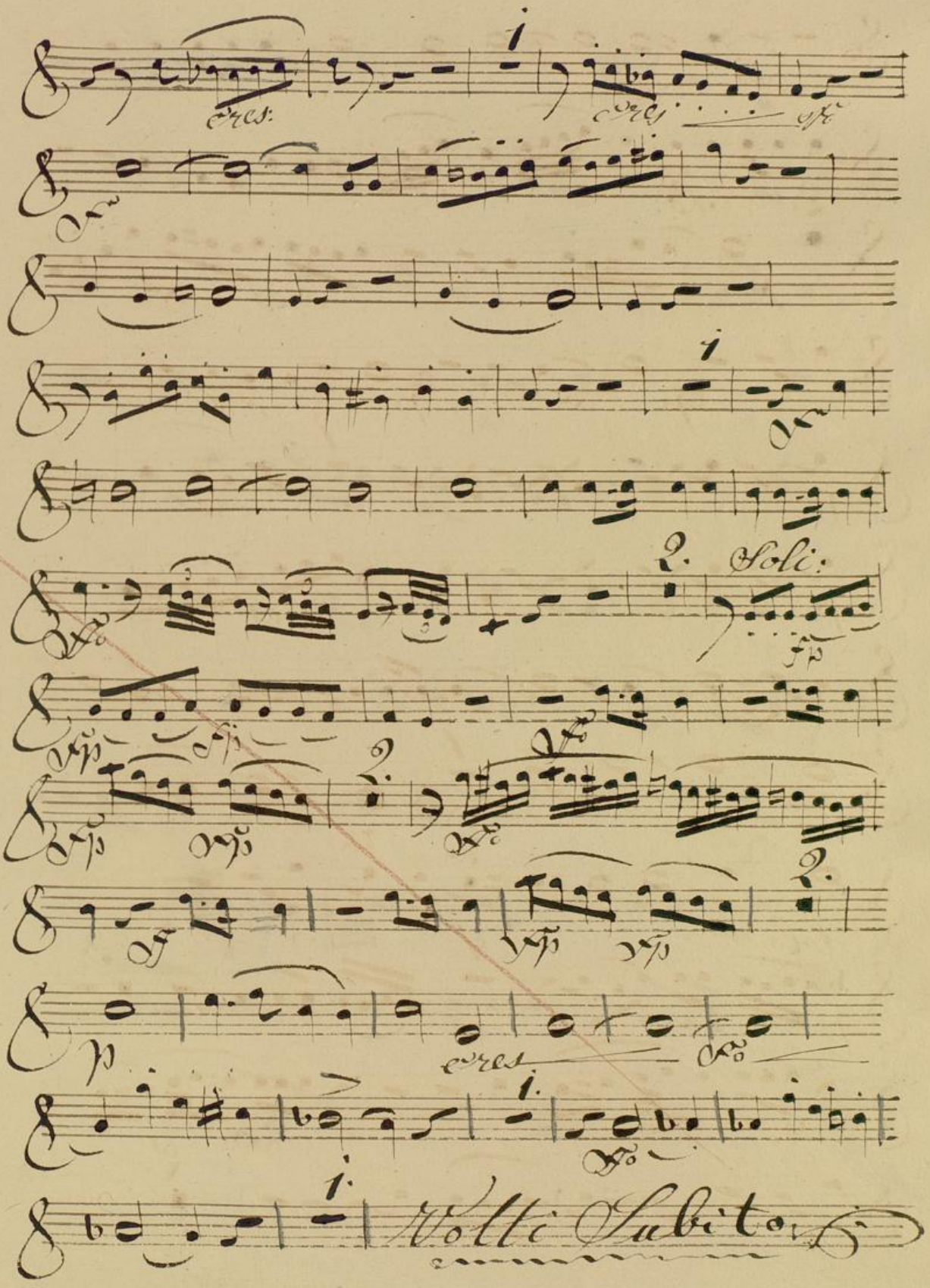

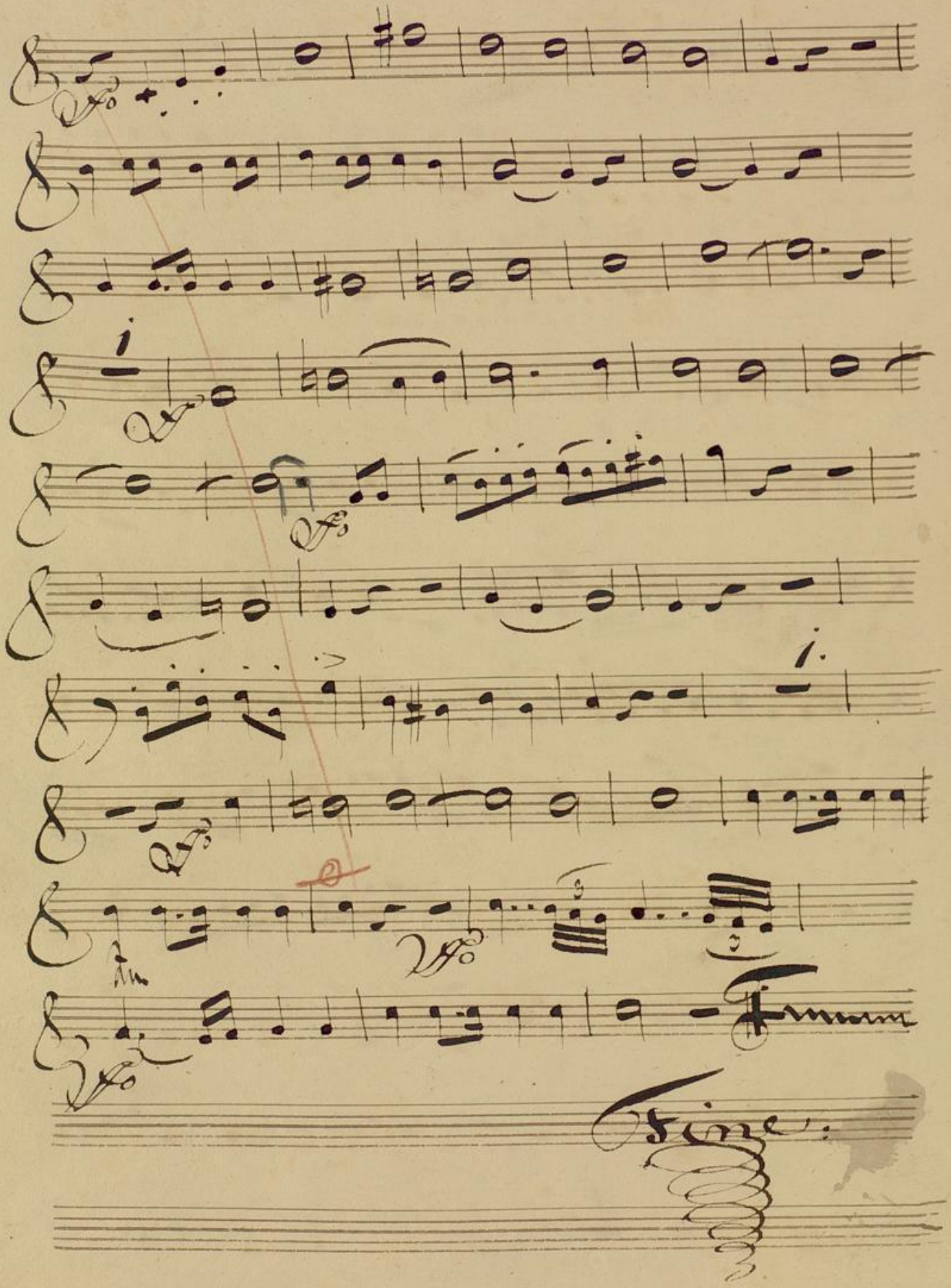

W. A. Mozart:

Hymnus:

Clarinett 1mo: in C:

Allegro moderto:

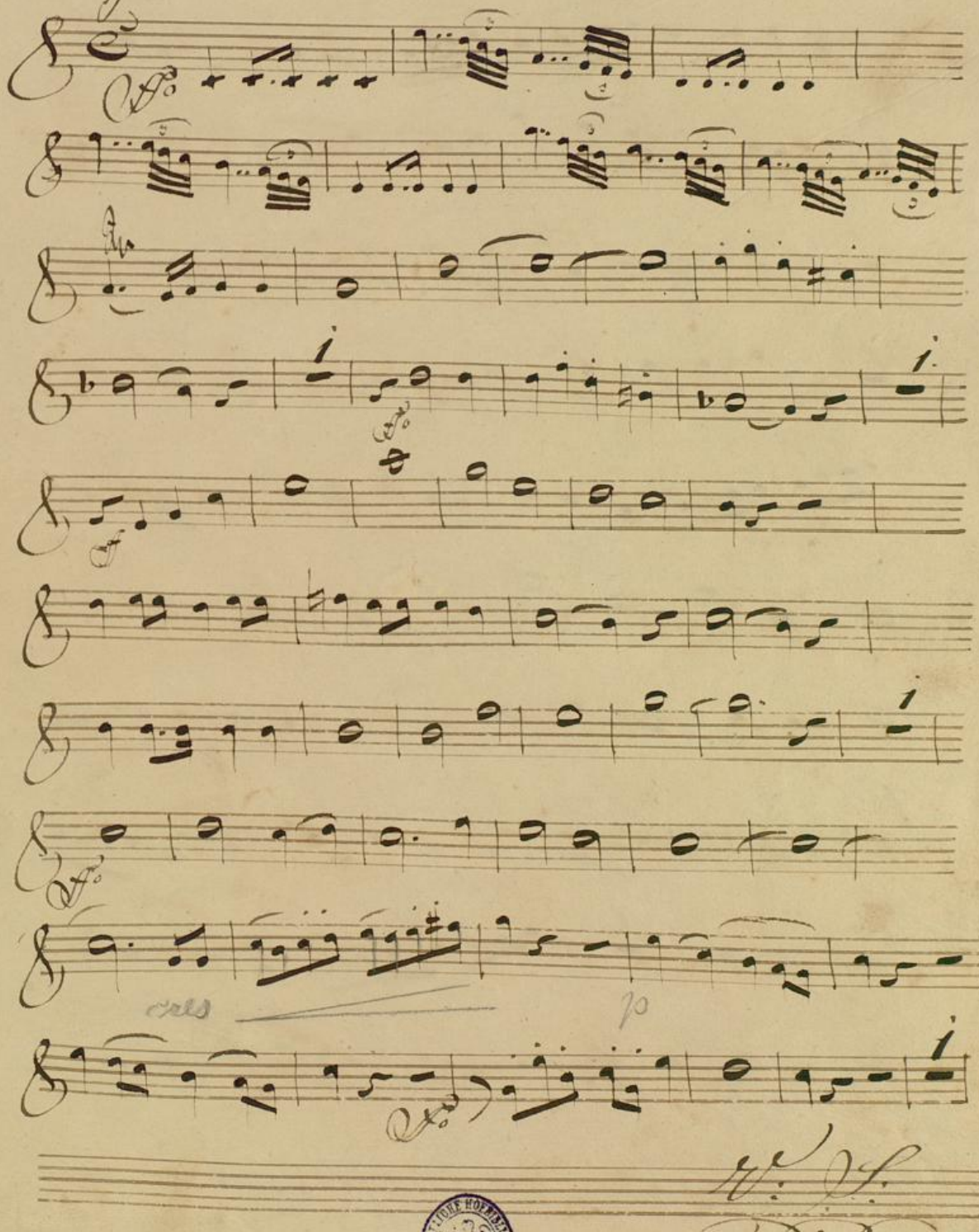

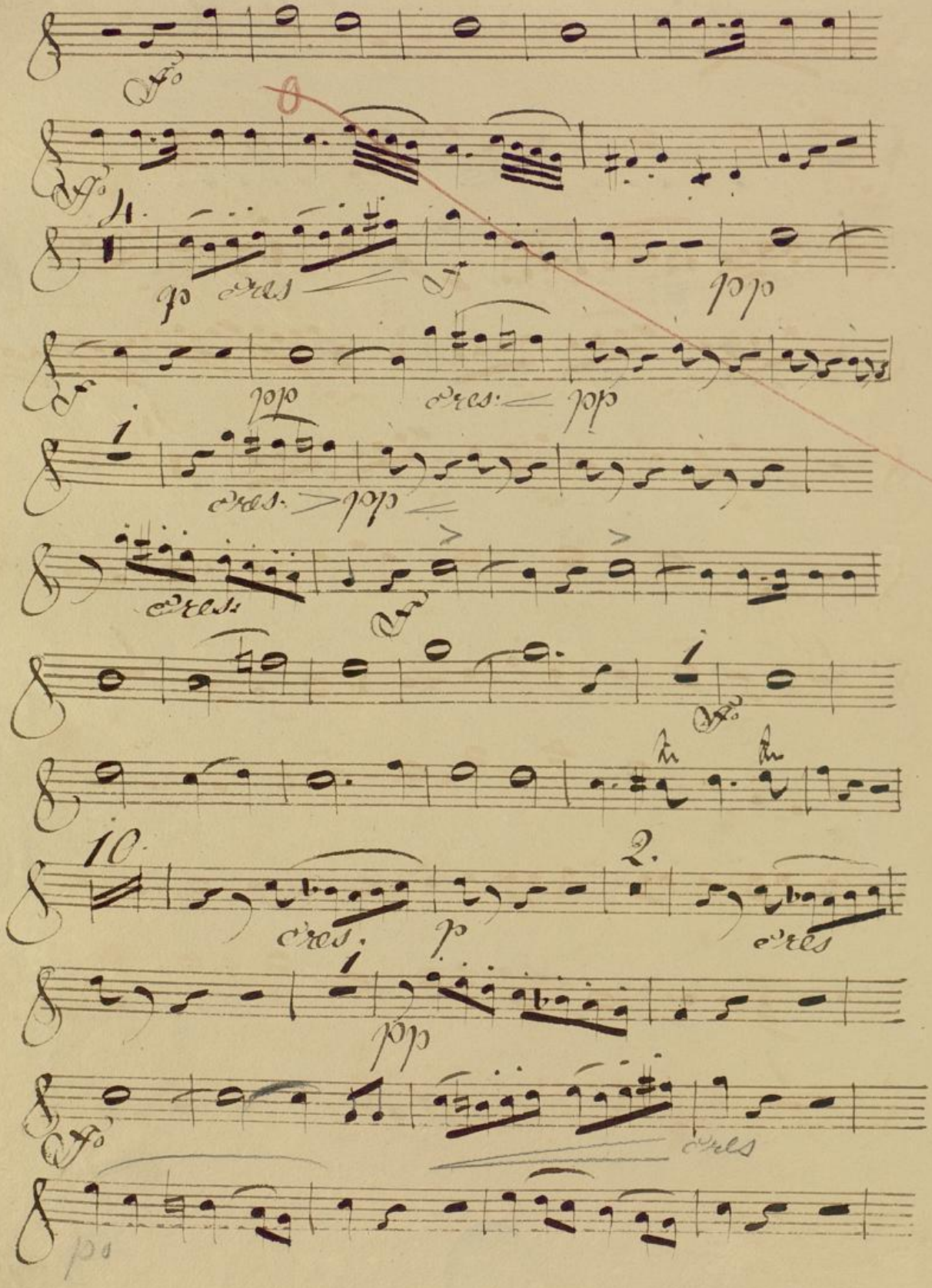

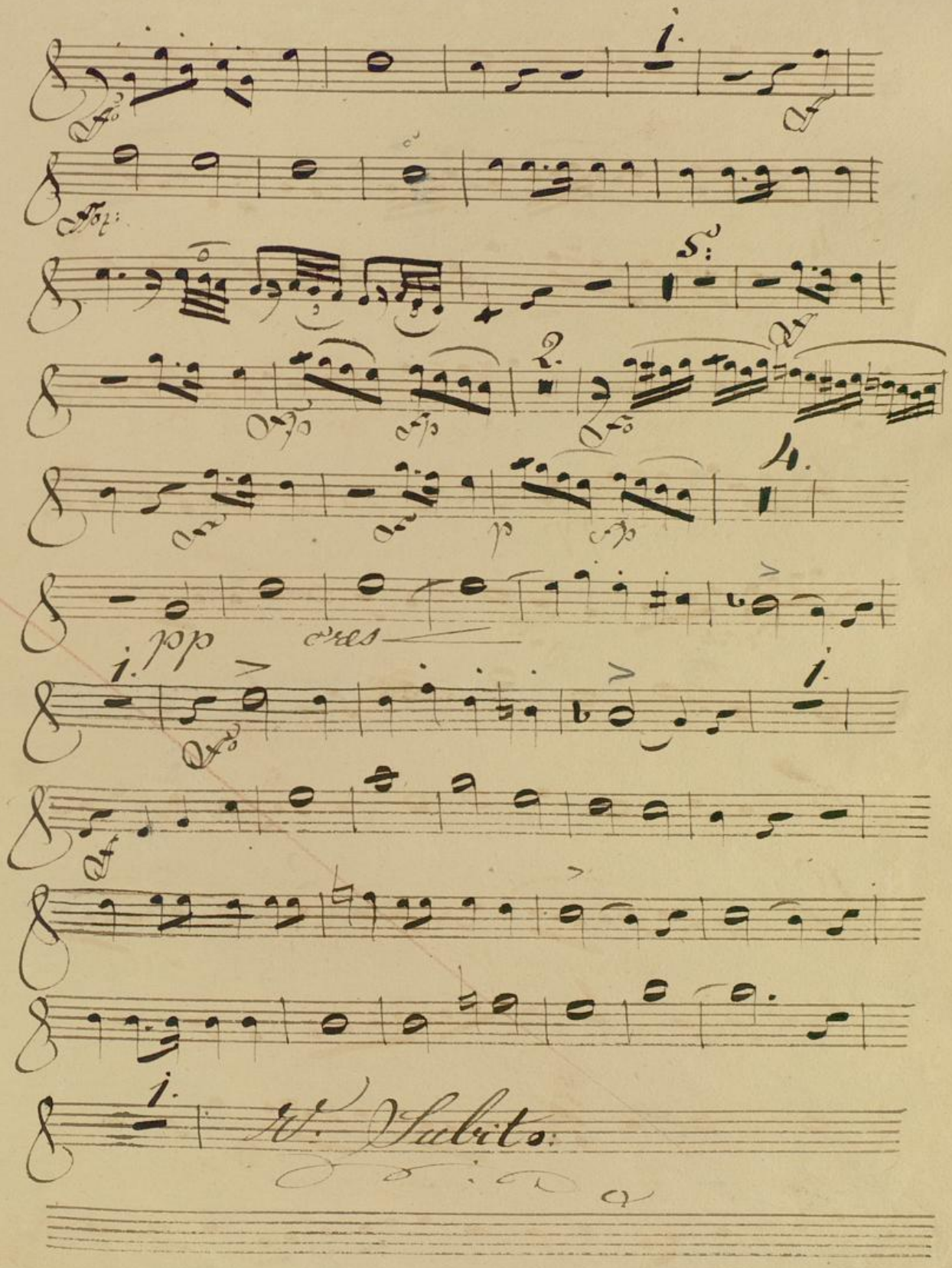

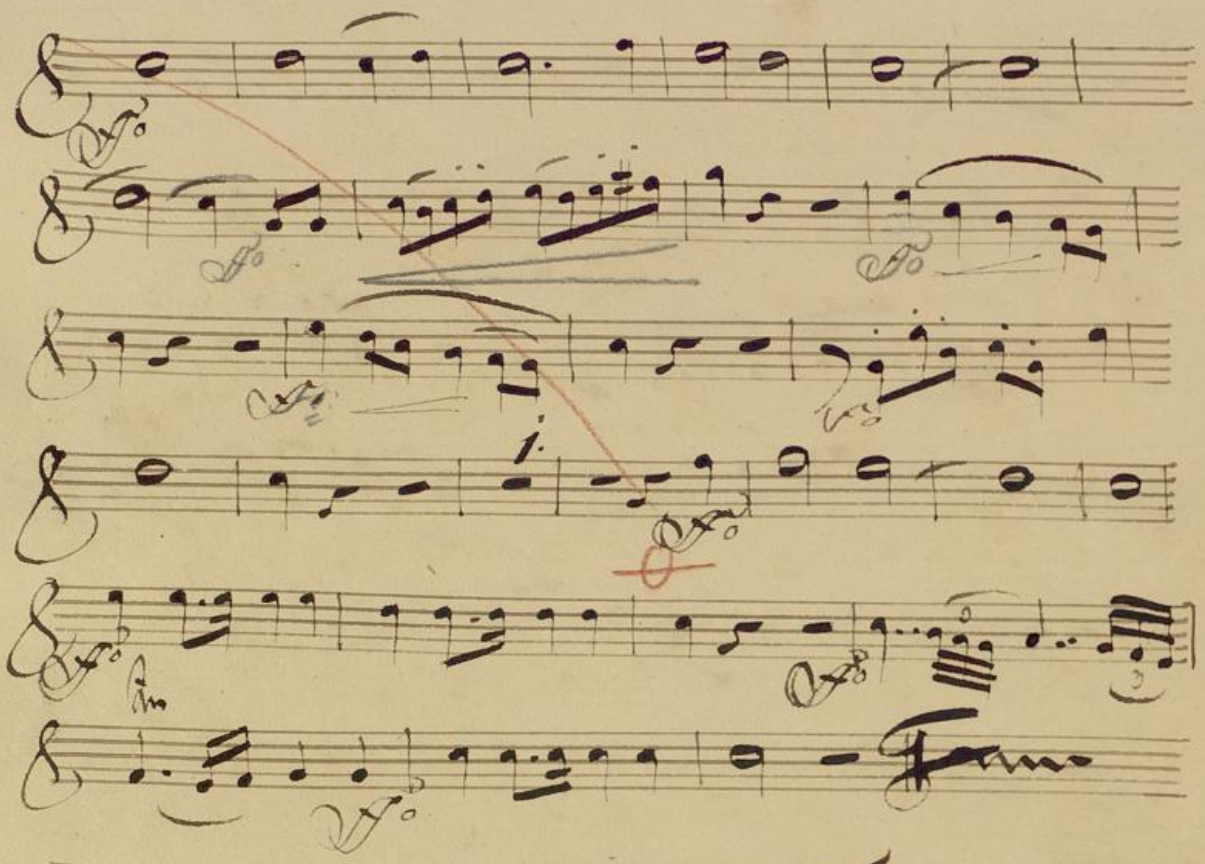

W: A: Mozart:

Hymnus:

Clarinett 2do: in C:

Allegro maestoso

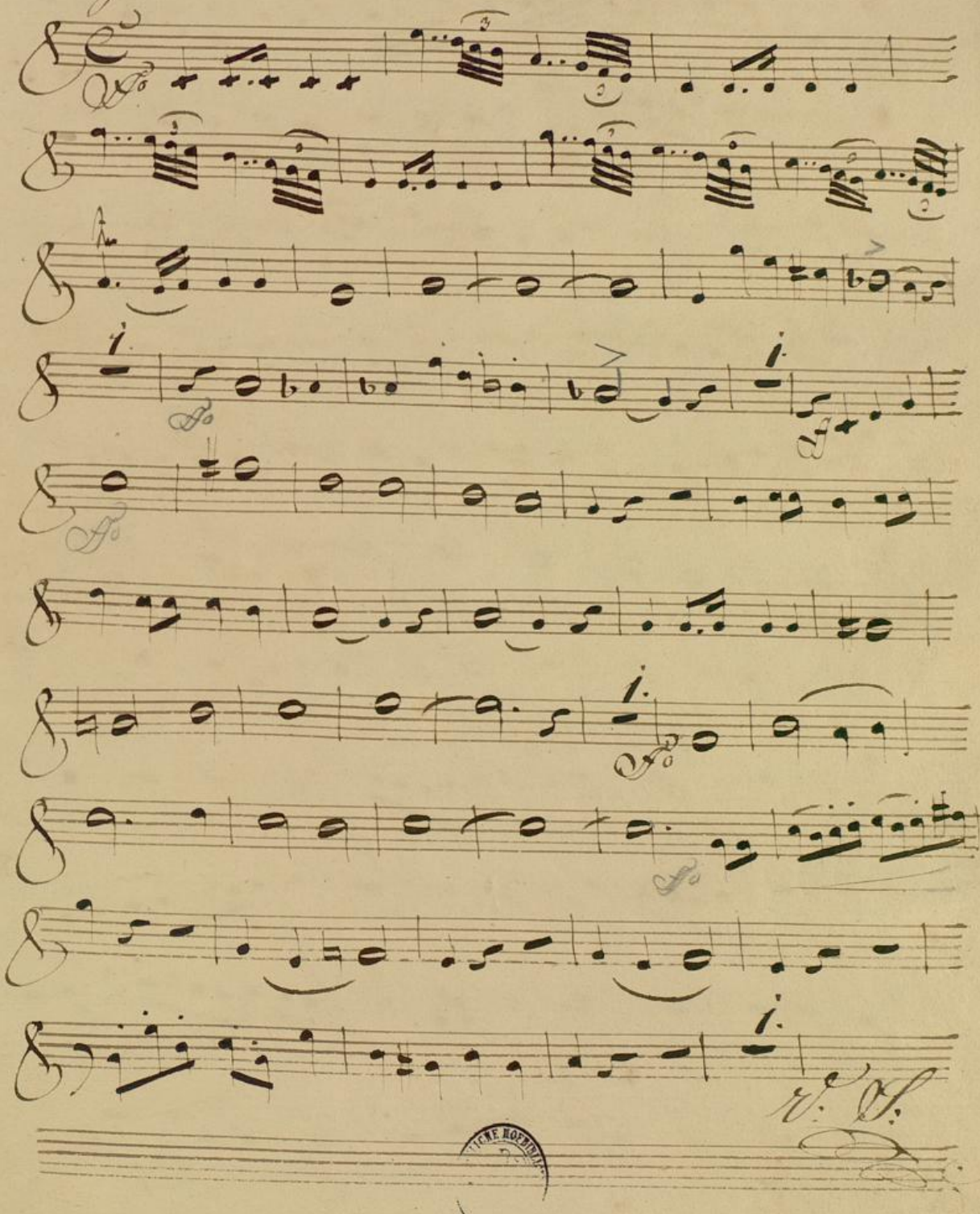

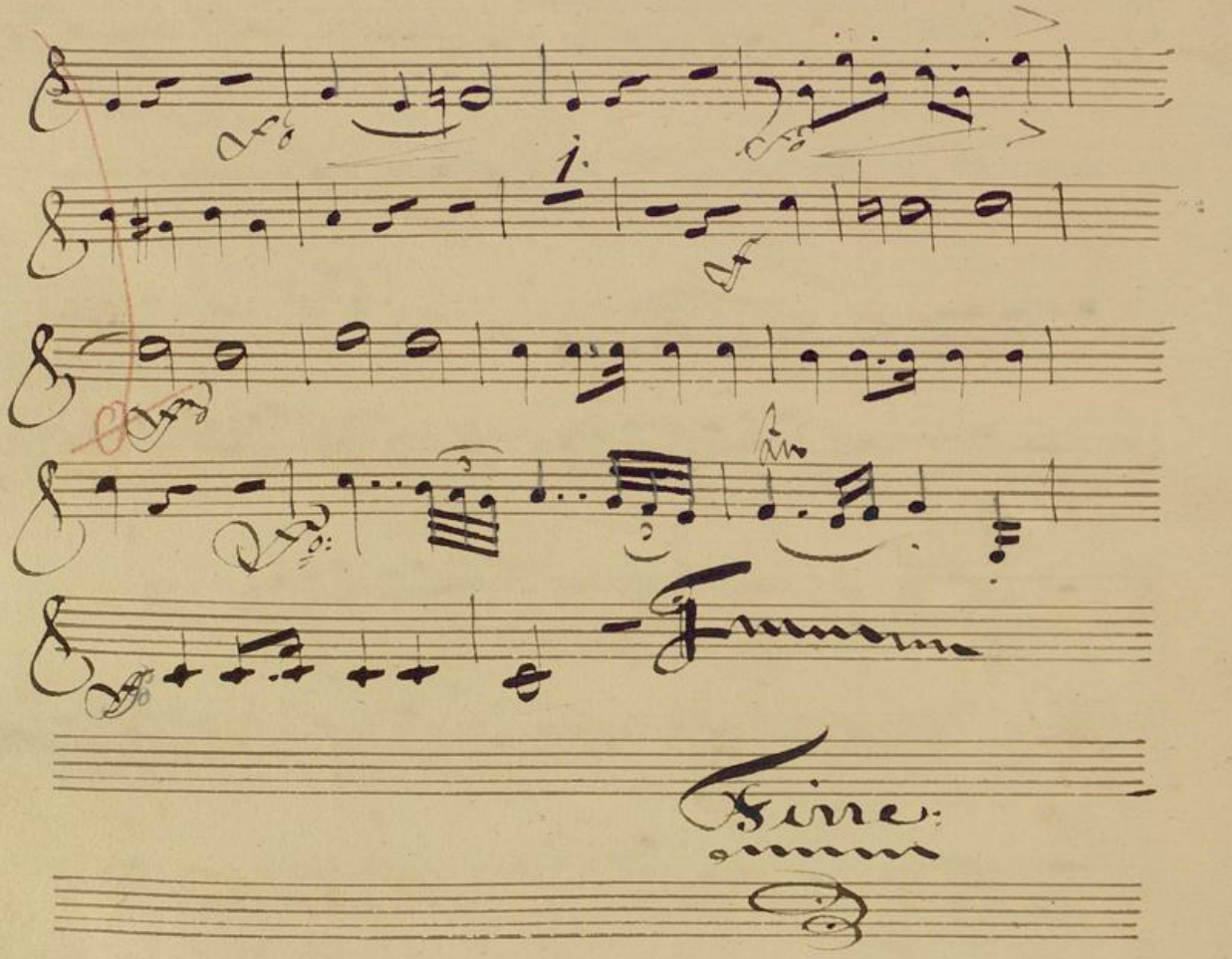

W: A: Mozart:

Hymne:

Corno 1mo in C:

Allegro maestoso:

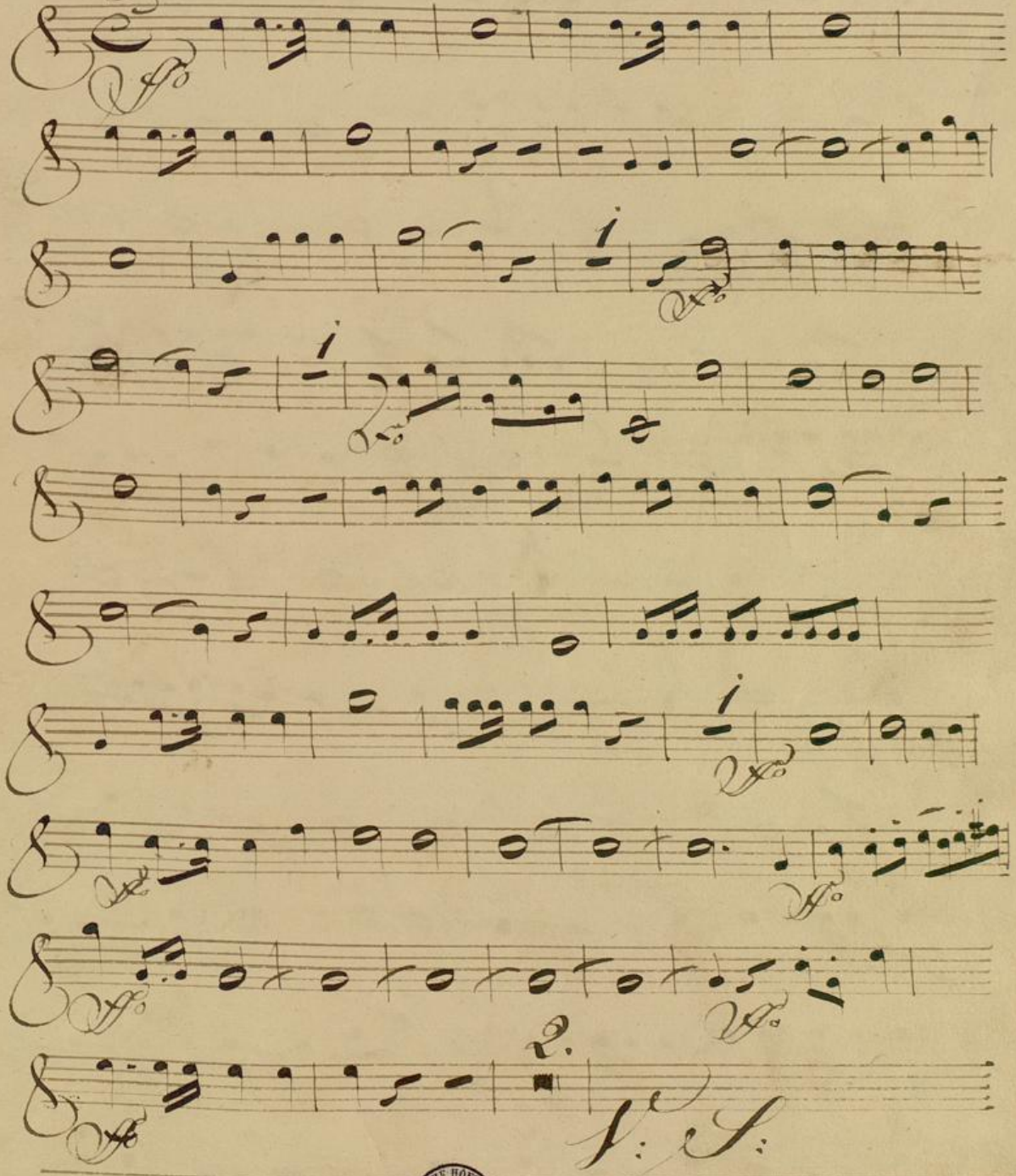

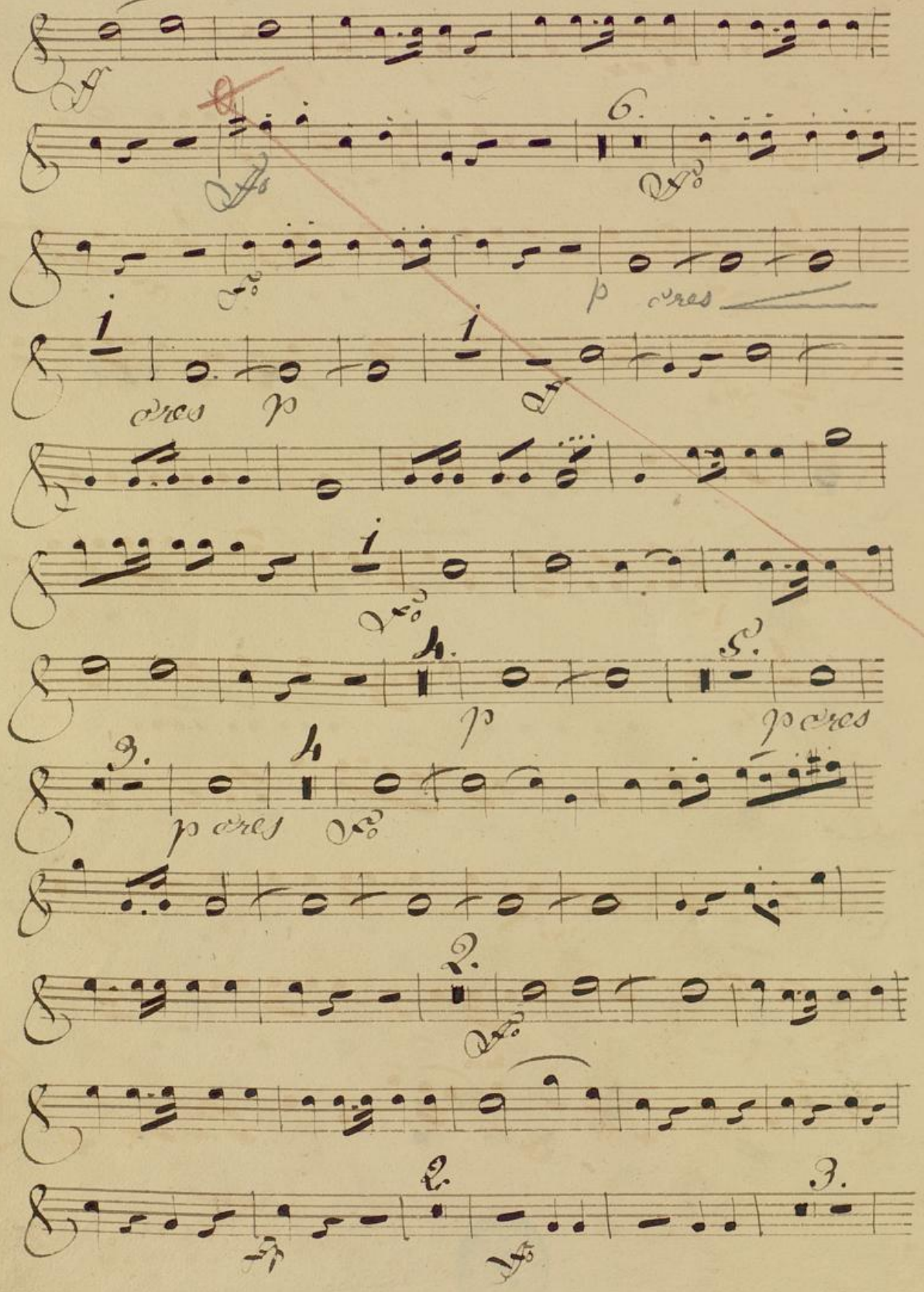

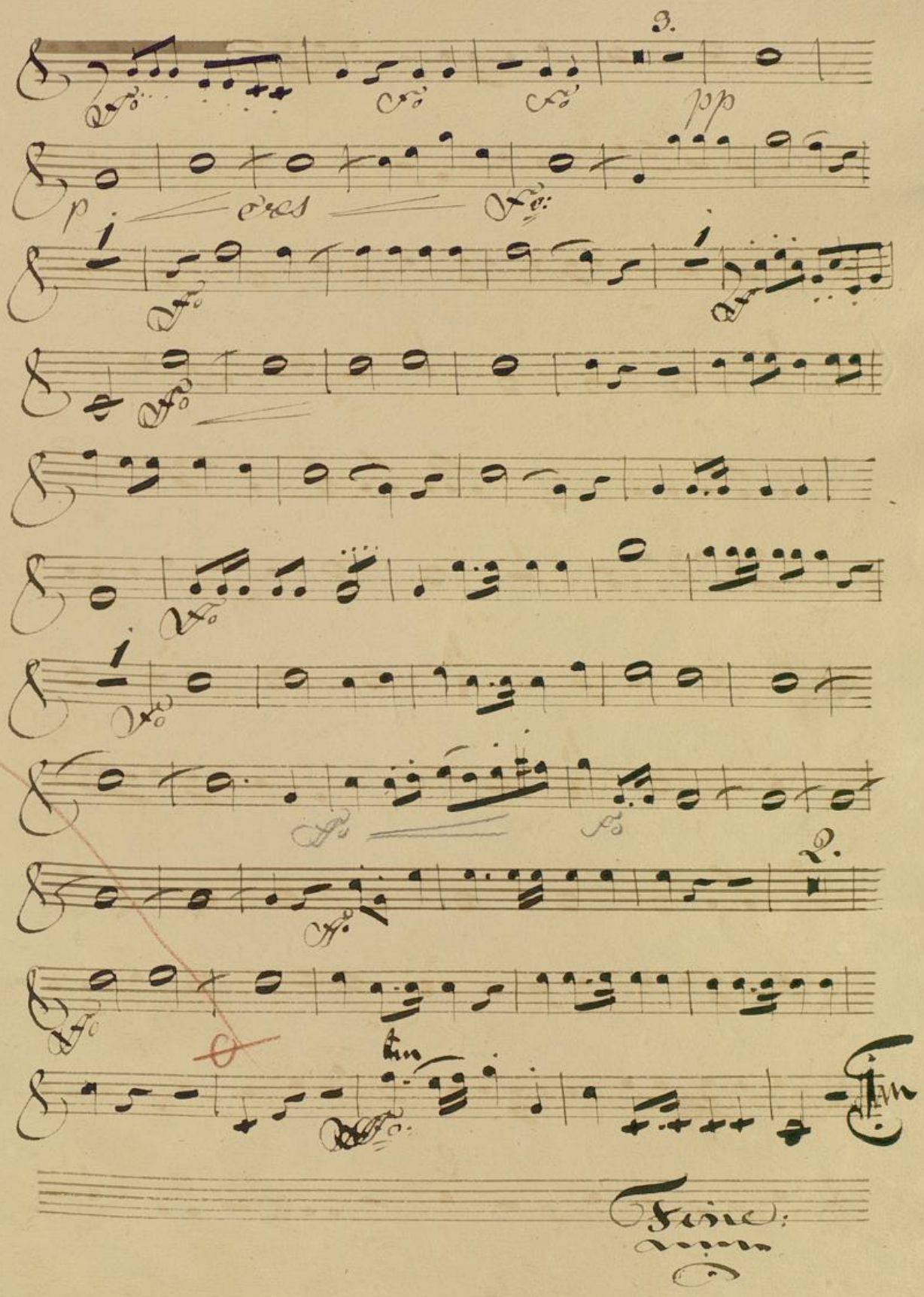

W. A. Mozart.

Hymne.

Corno 2do in C

Allegro maestoso.

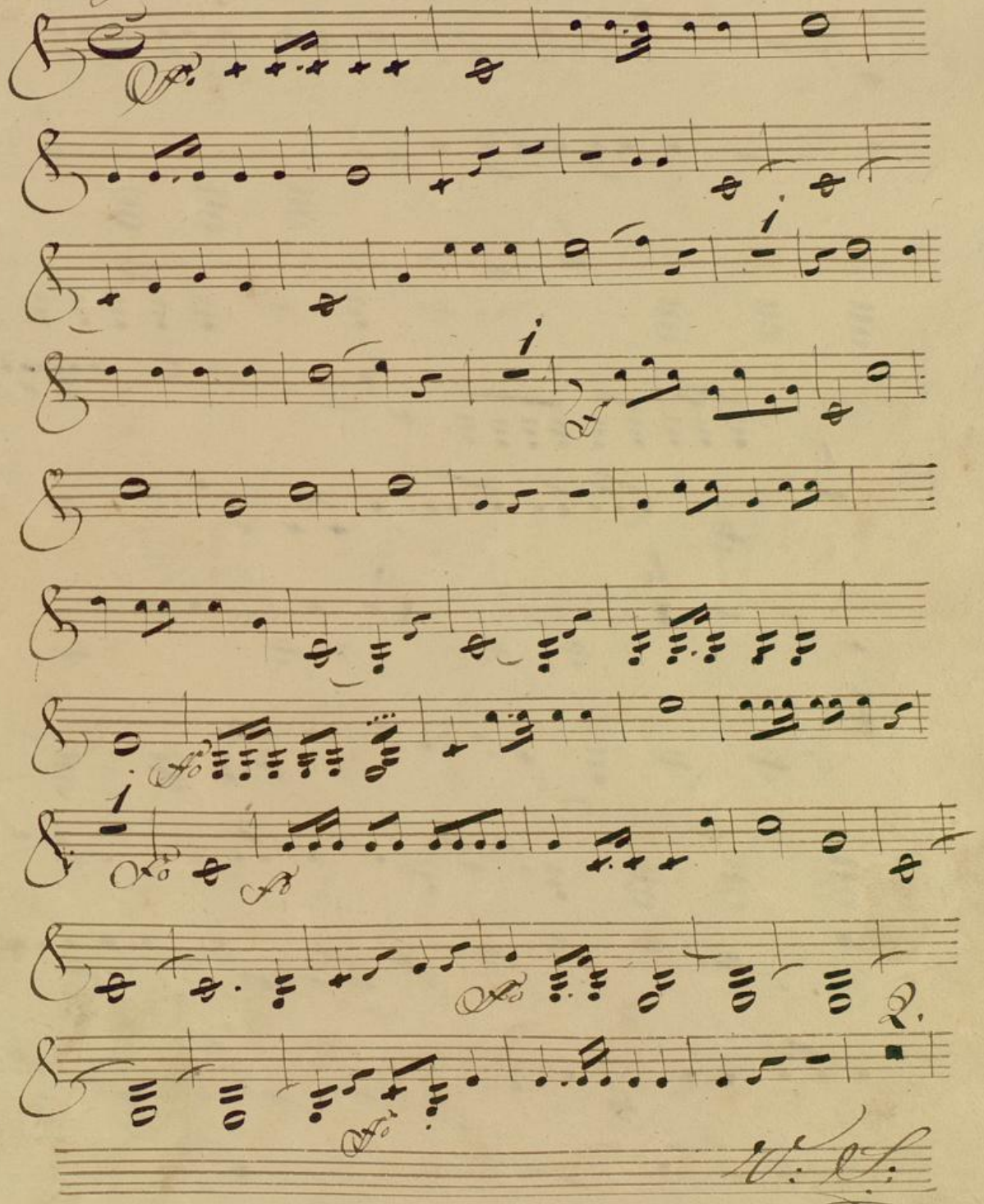

W. A. M.

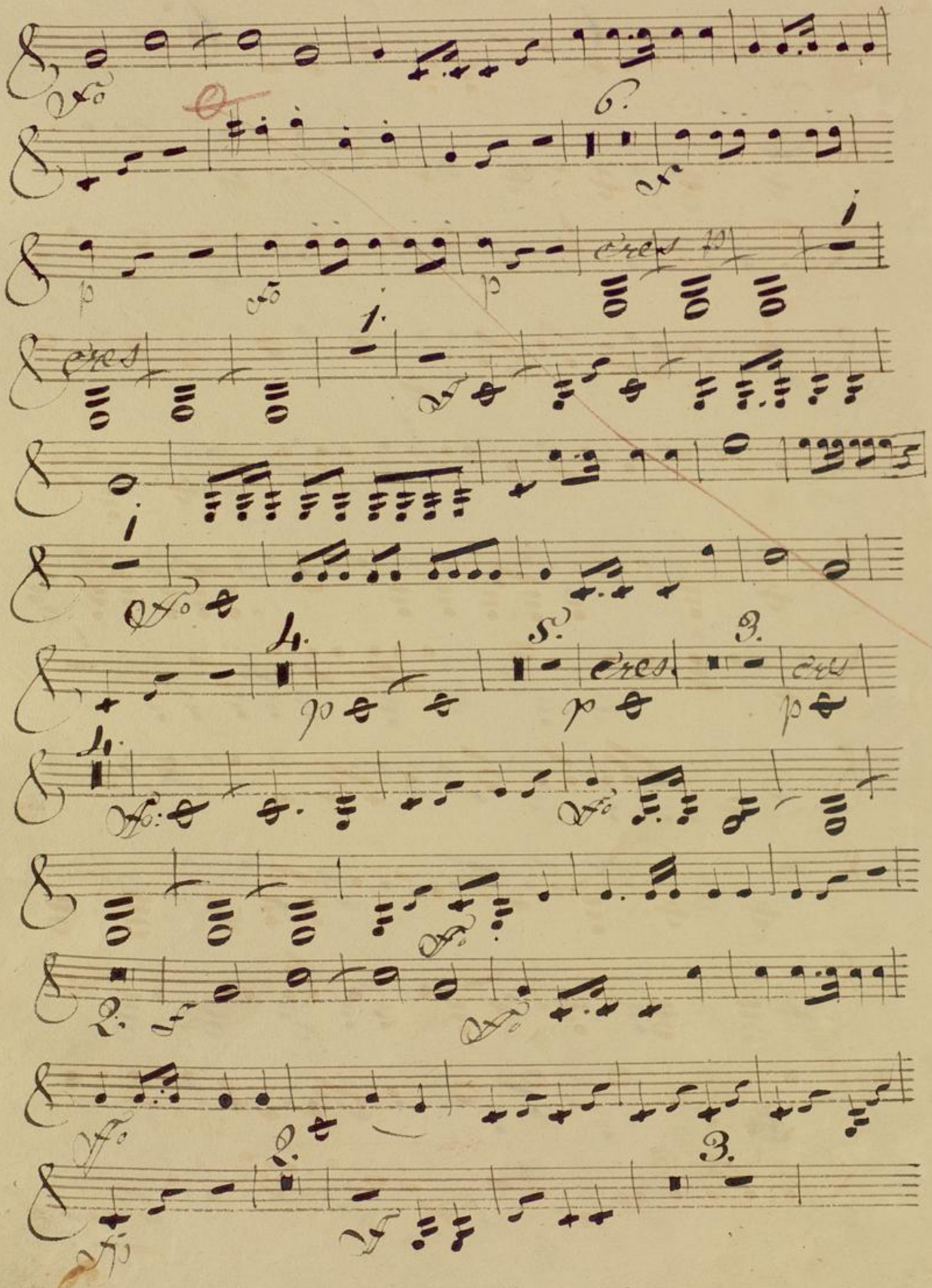

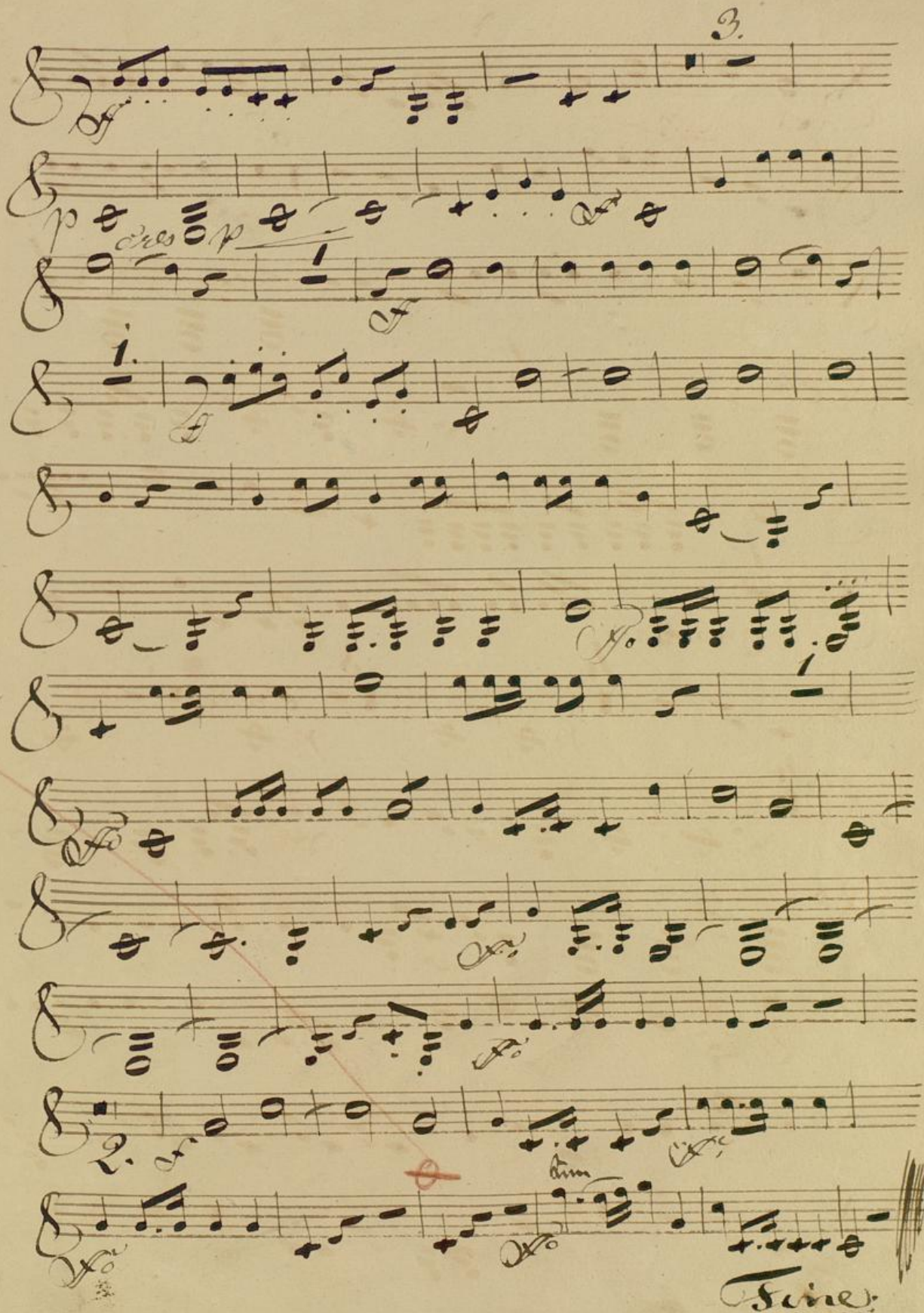

W: A: Mozart:

Hymnus:

Corno: 1mo: in F: chramatique:

Allegro maestoso:

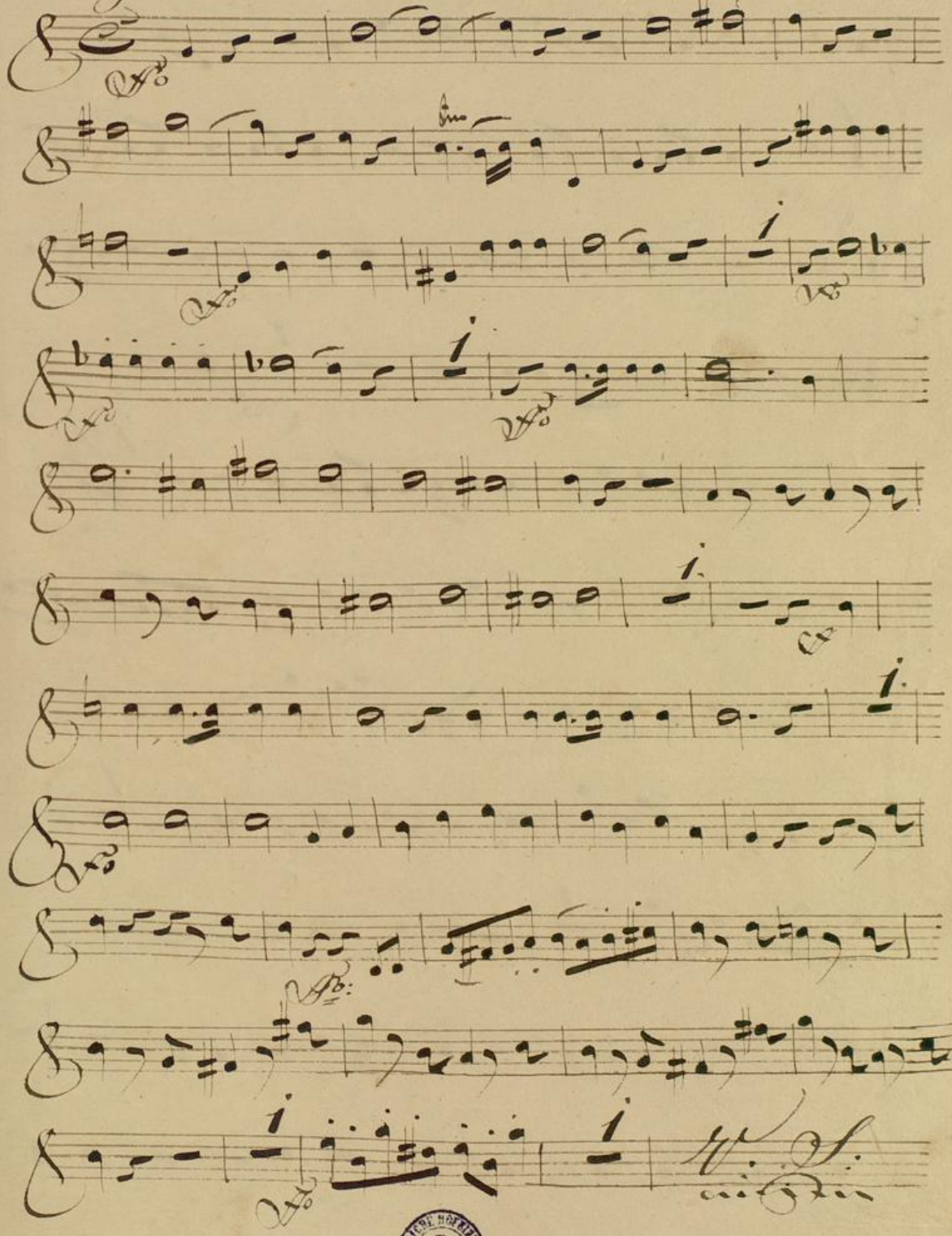

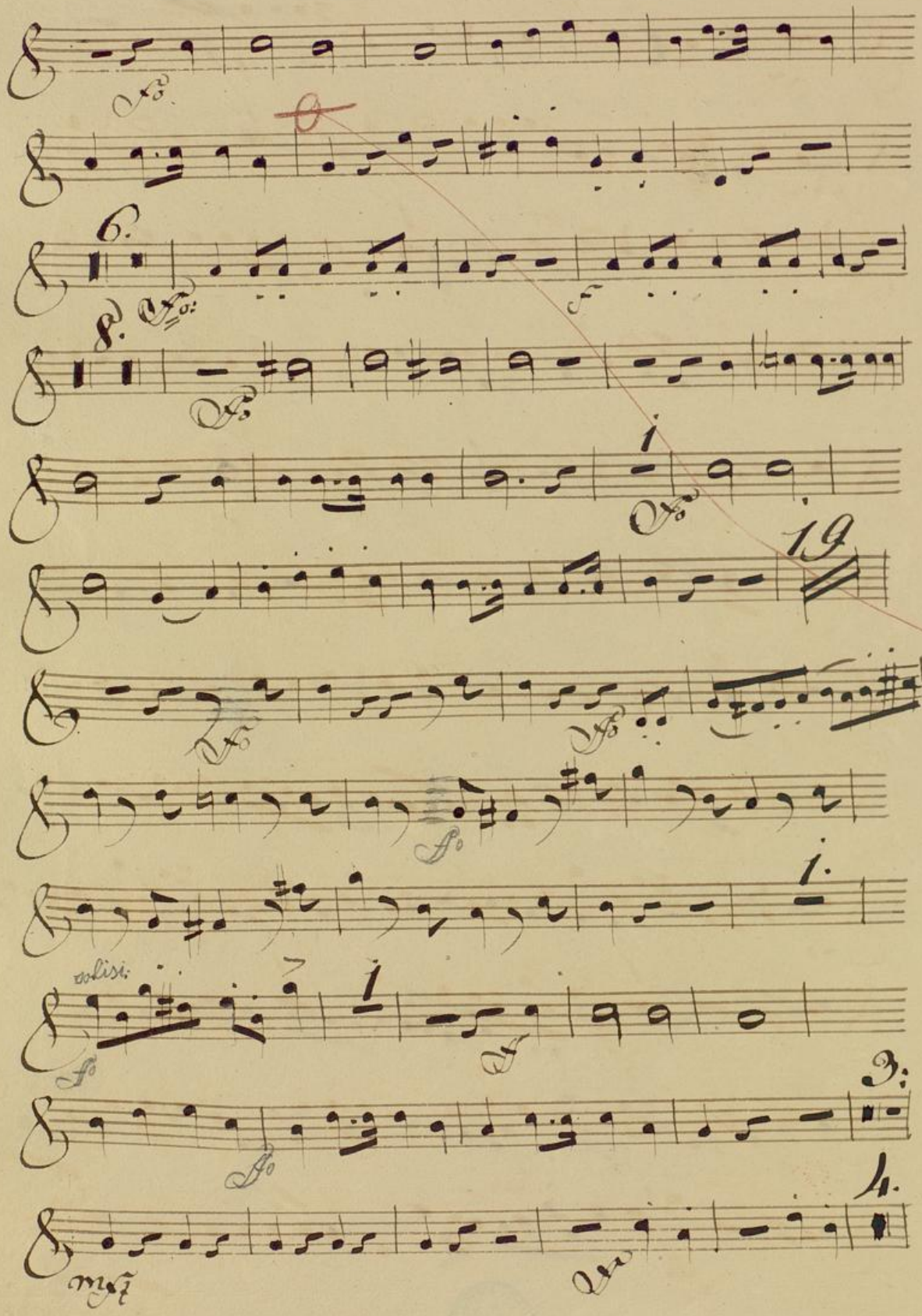

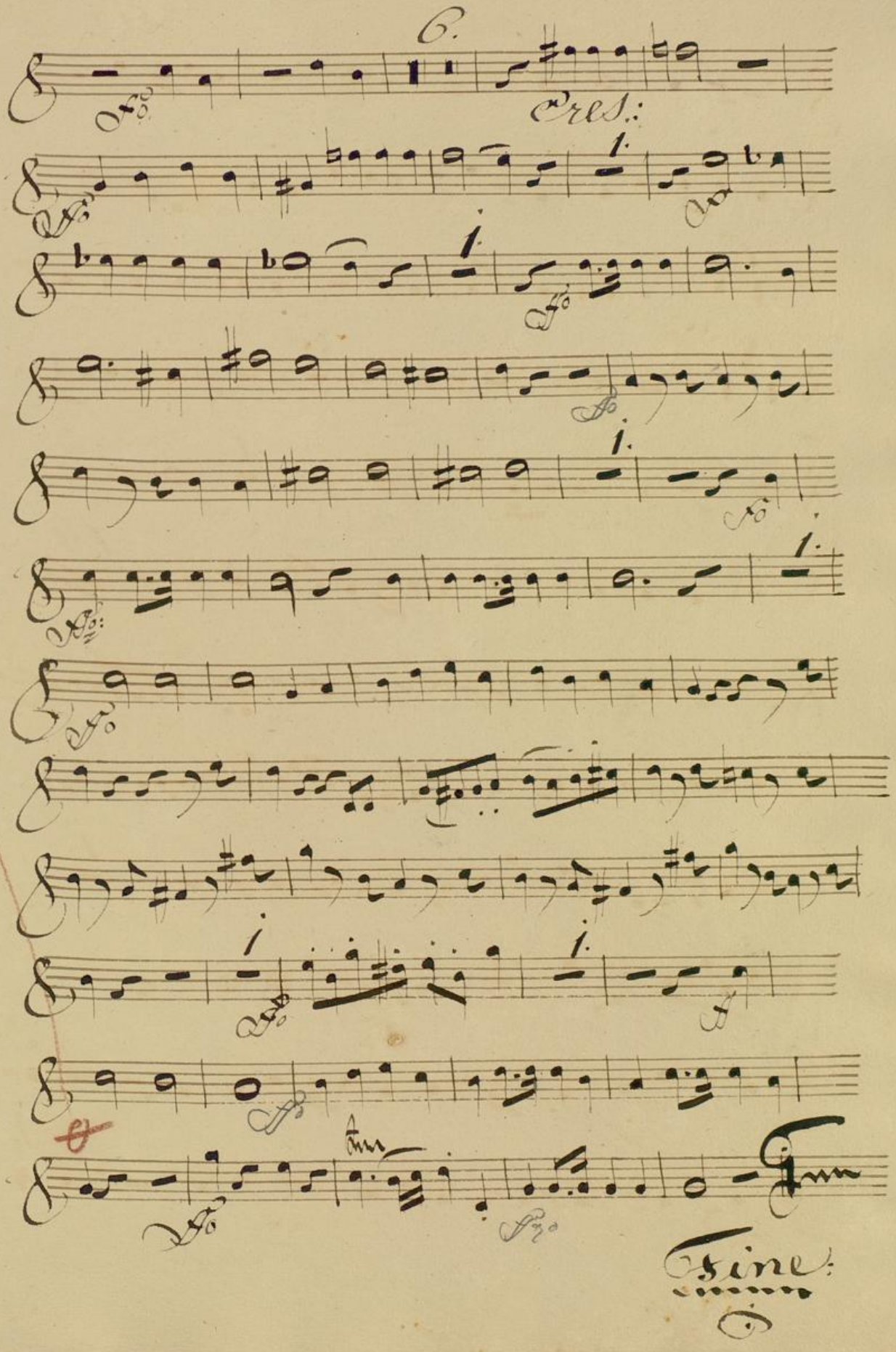

W: A: Mozart:

Hymne:

Cornо 2do in F. (chromatique)

Allegro maestoso:

solo

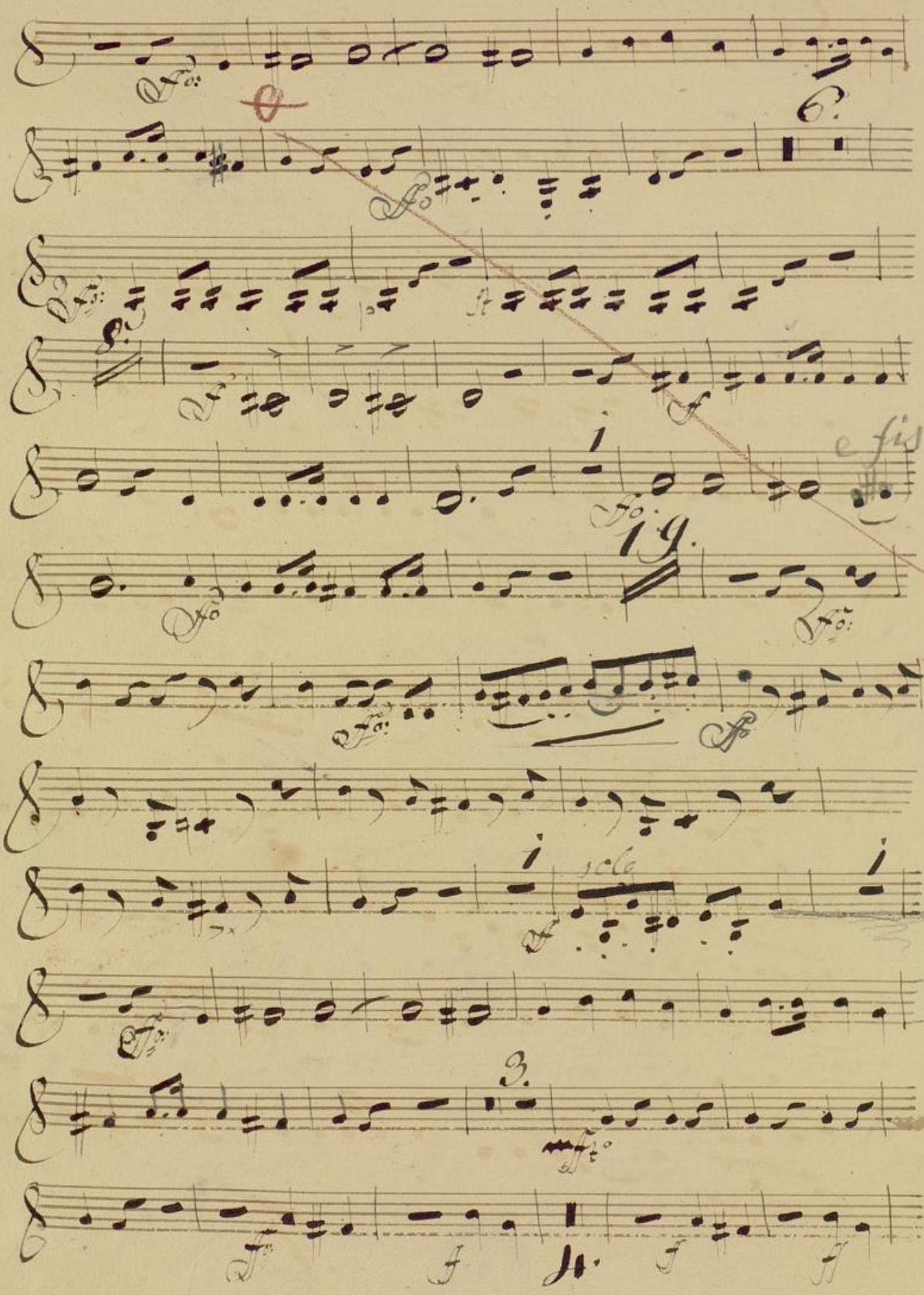

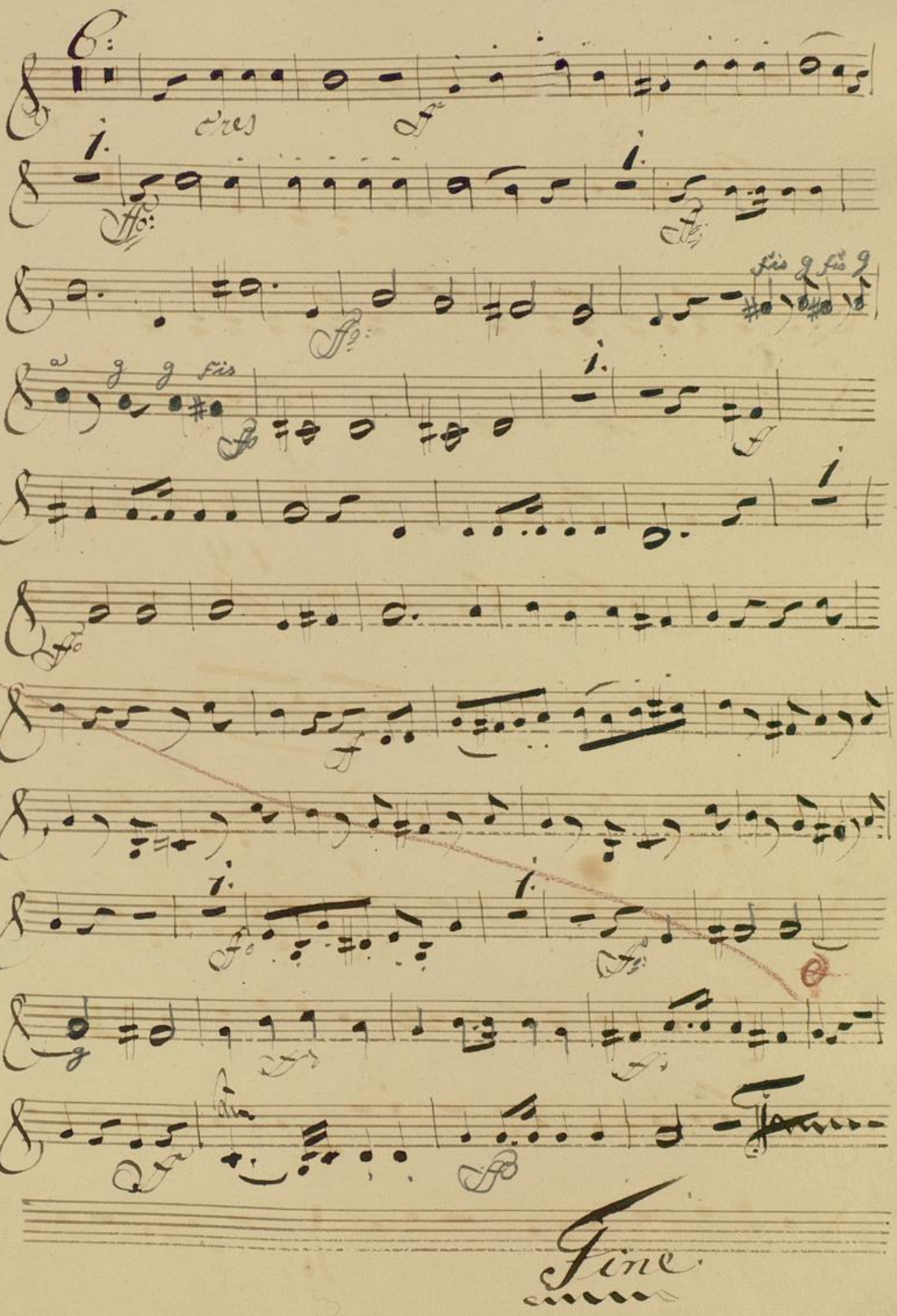

W. A. Mozart:

Hymne:

Fagotto Primo:

Allegro maesto:

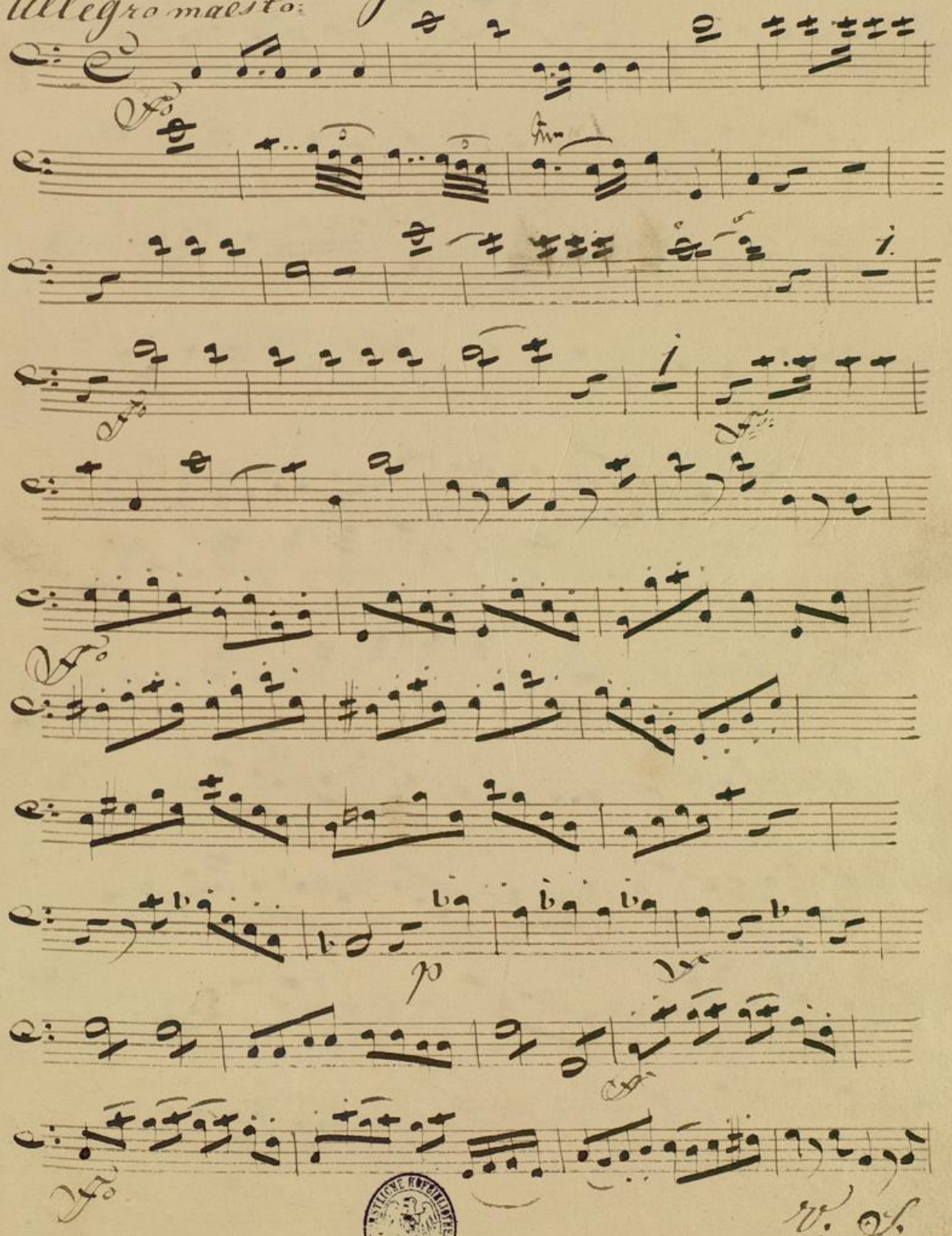

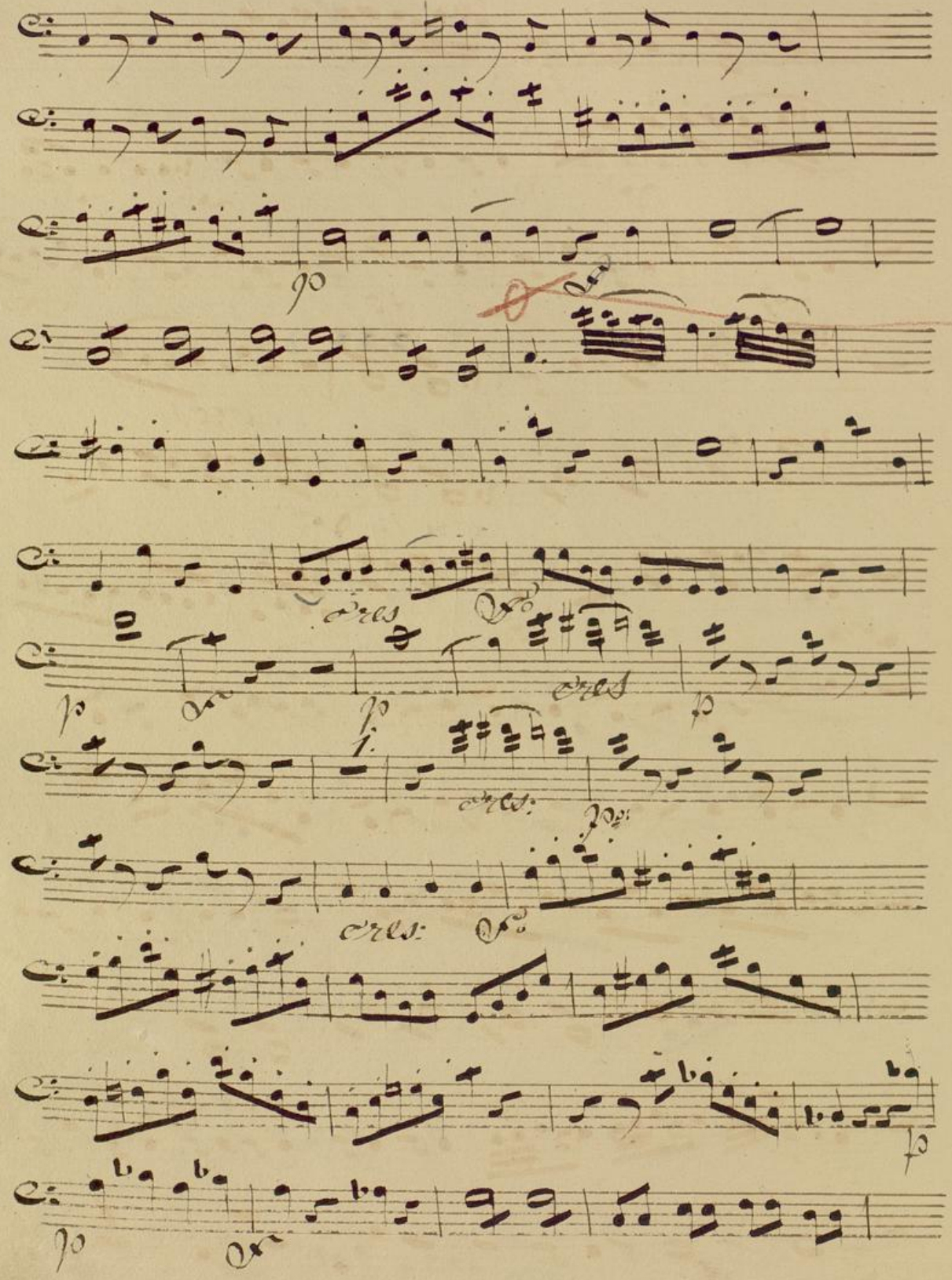

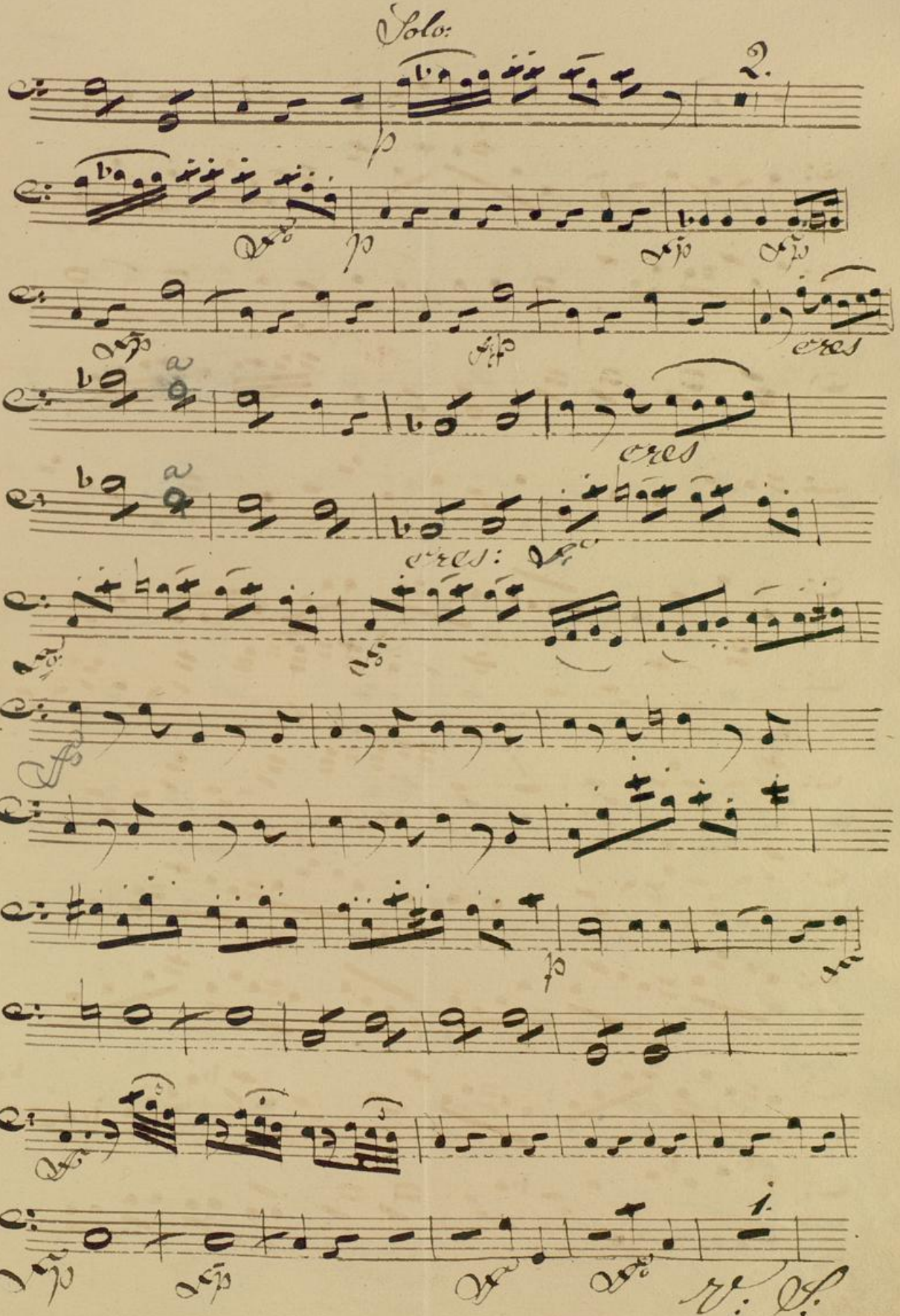

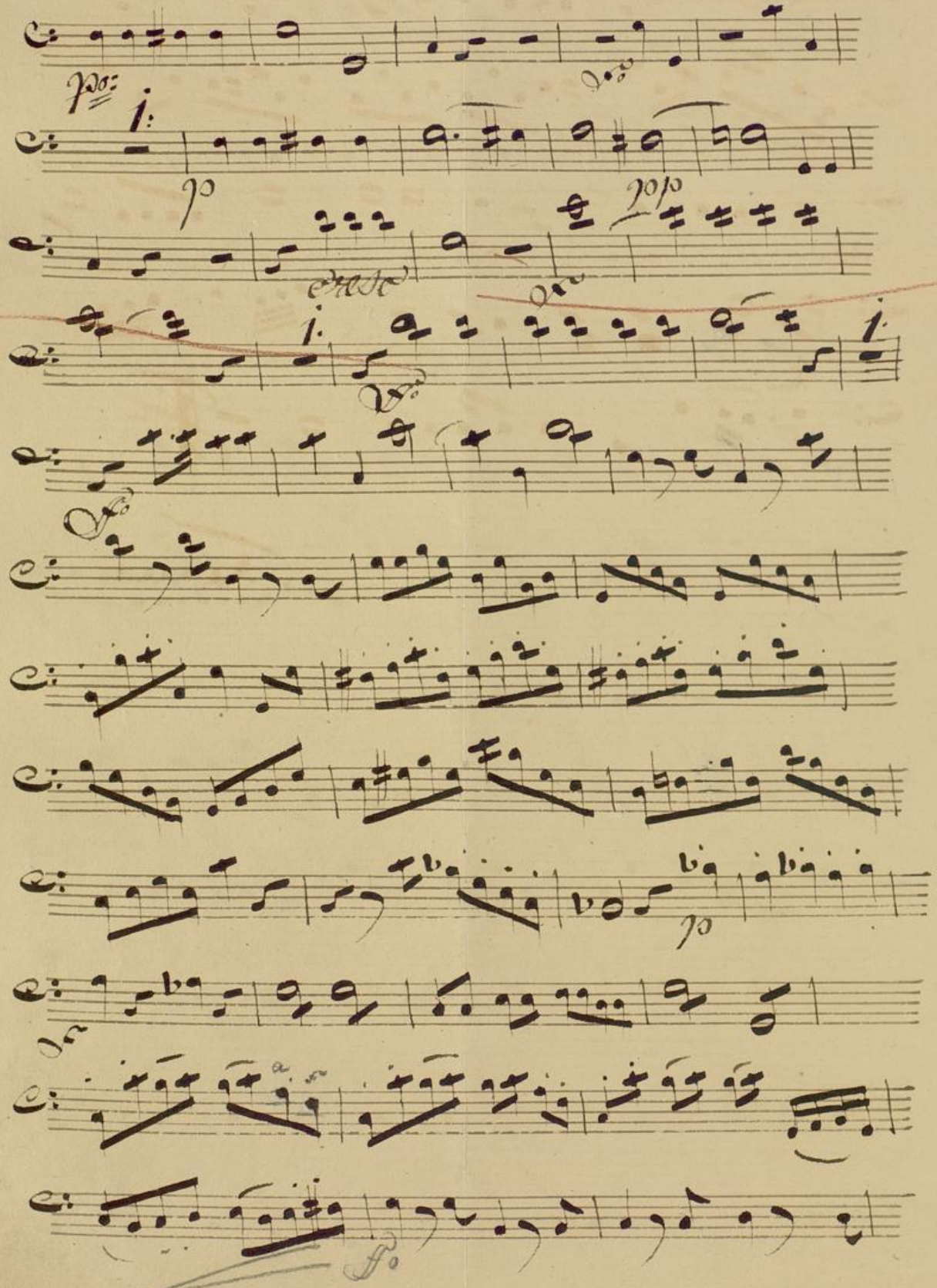

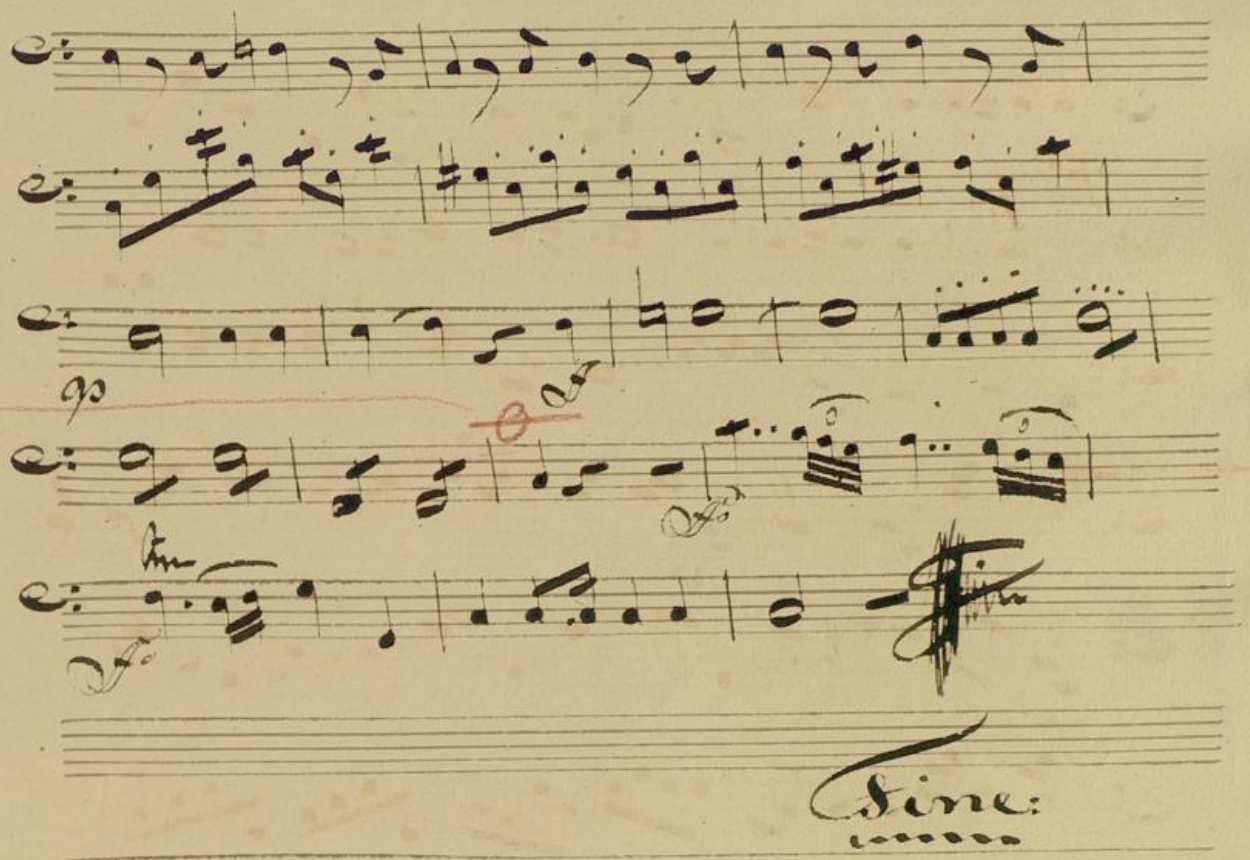

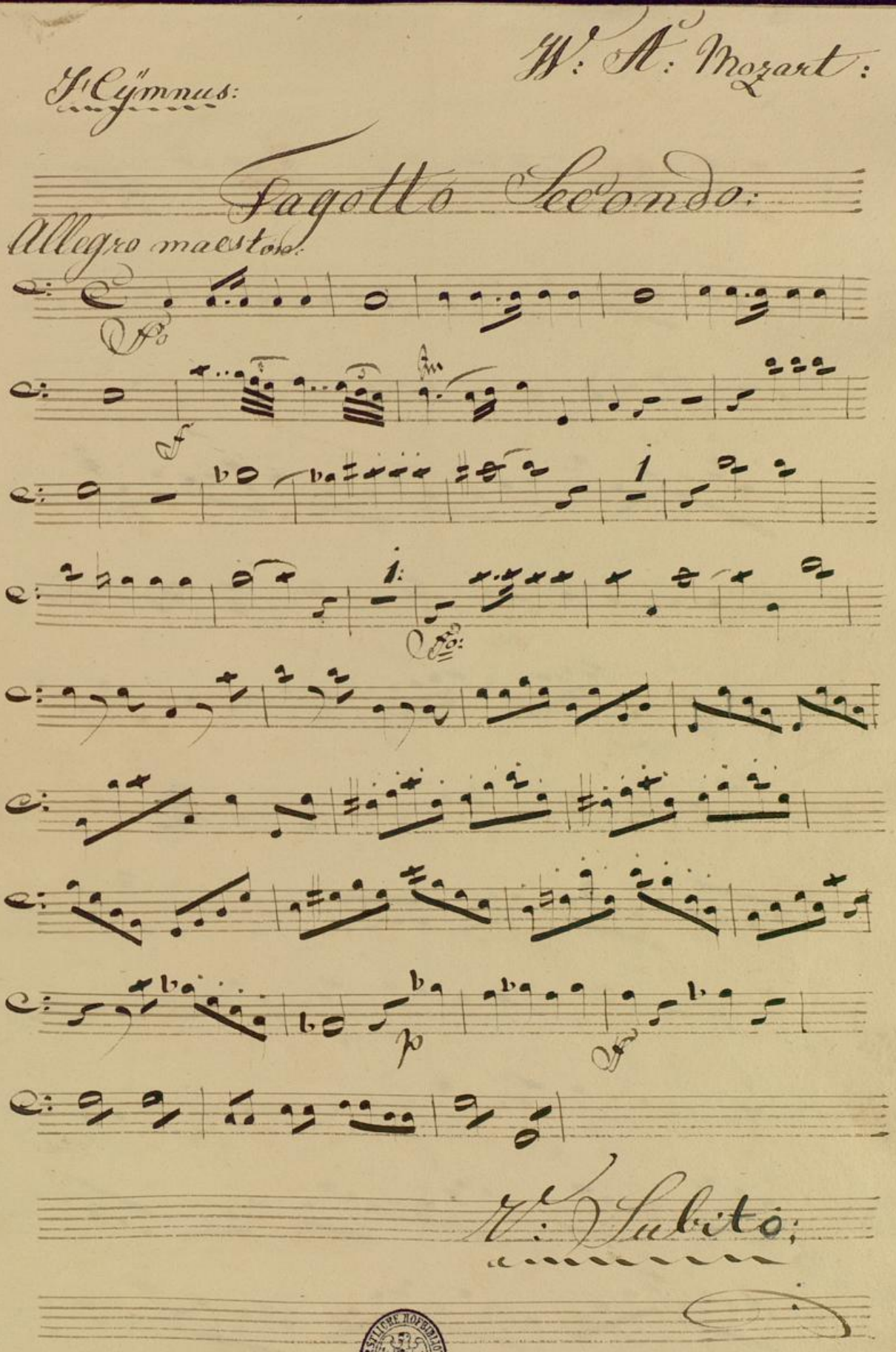

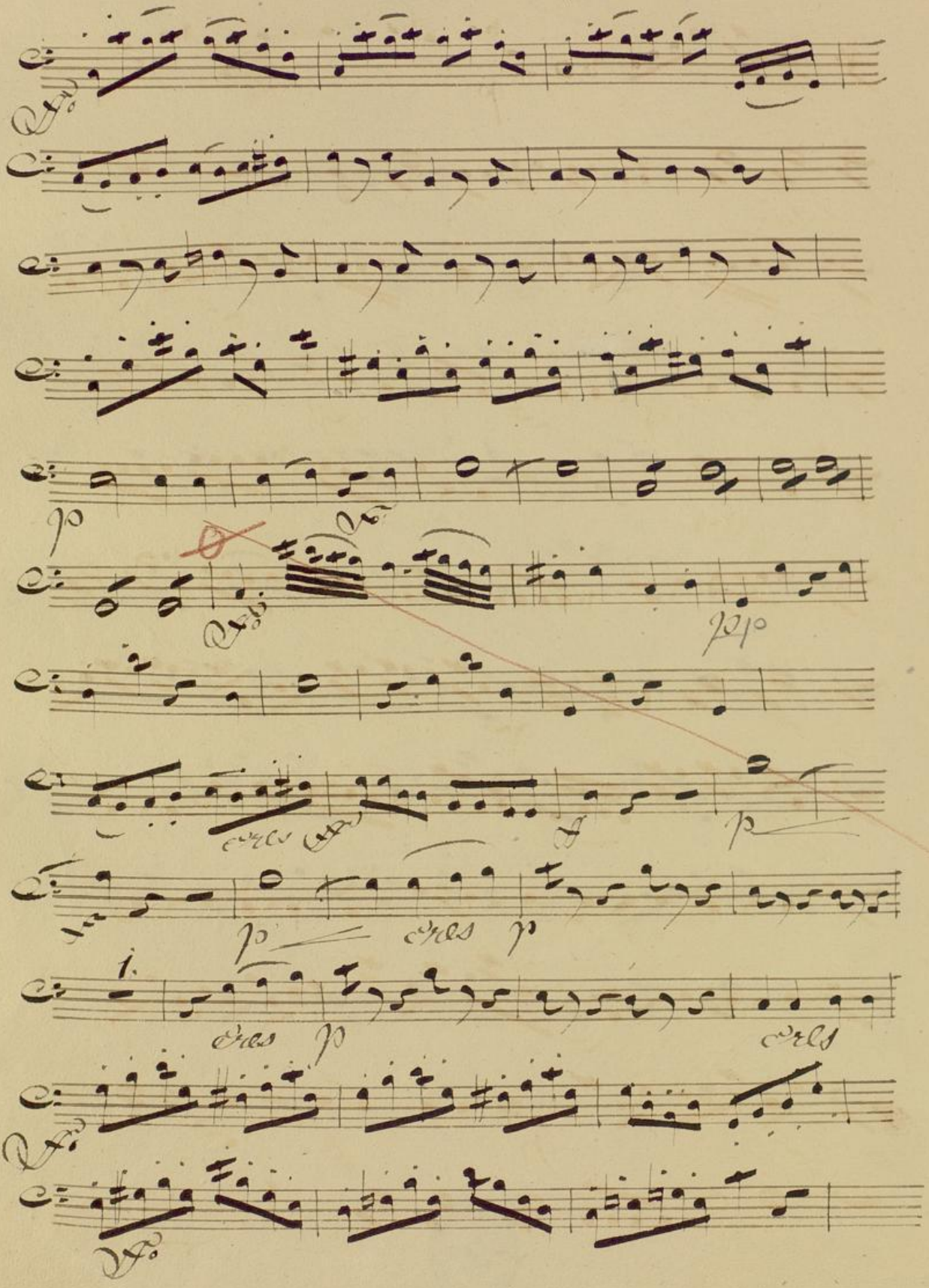

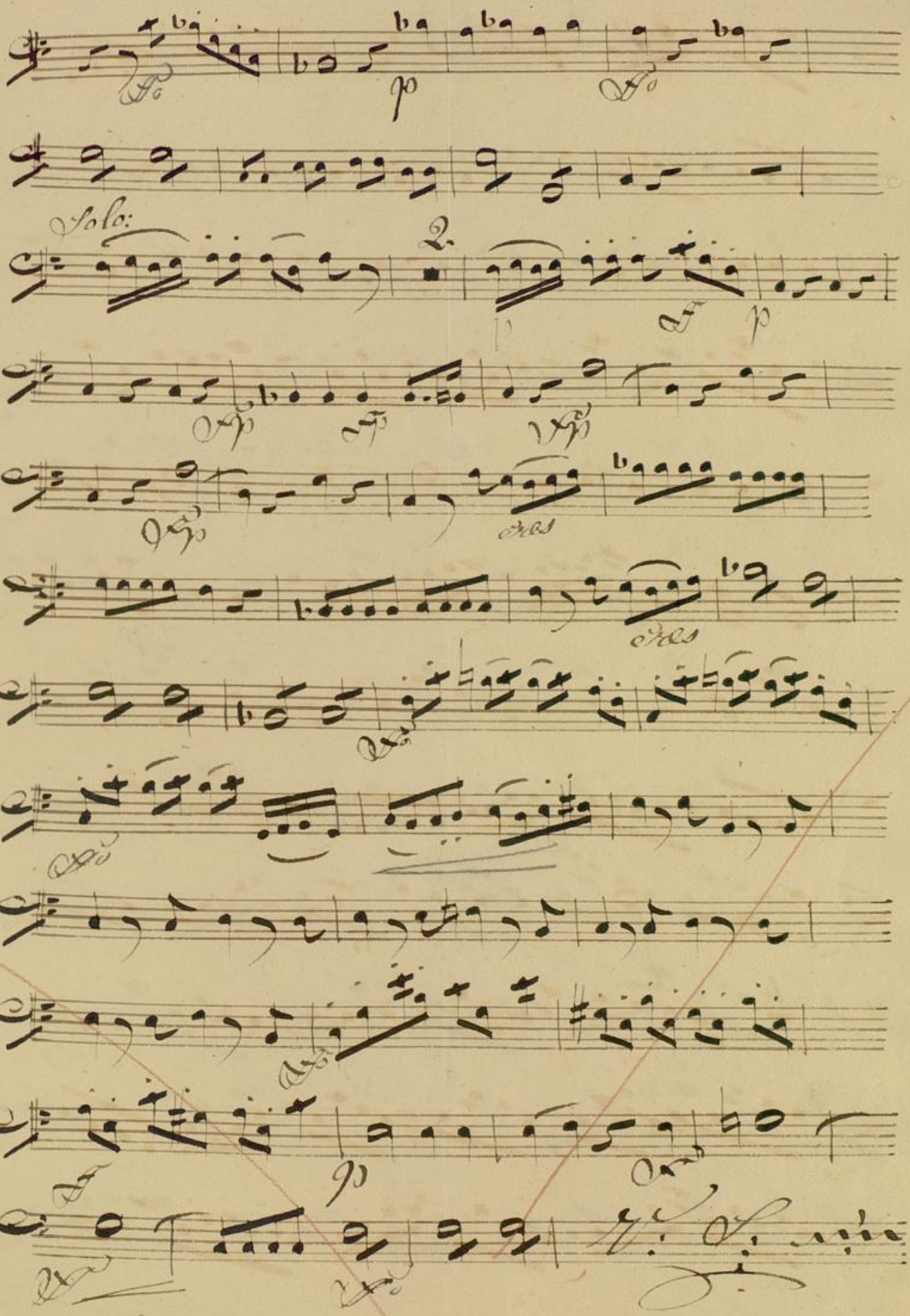

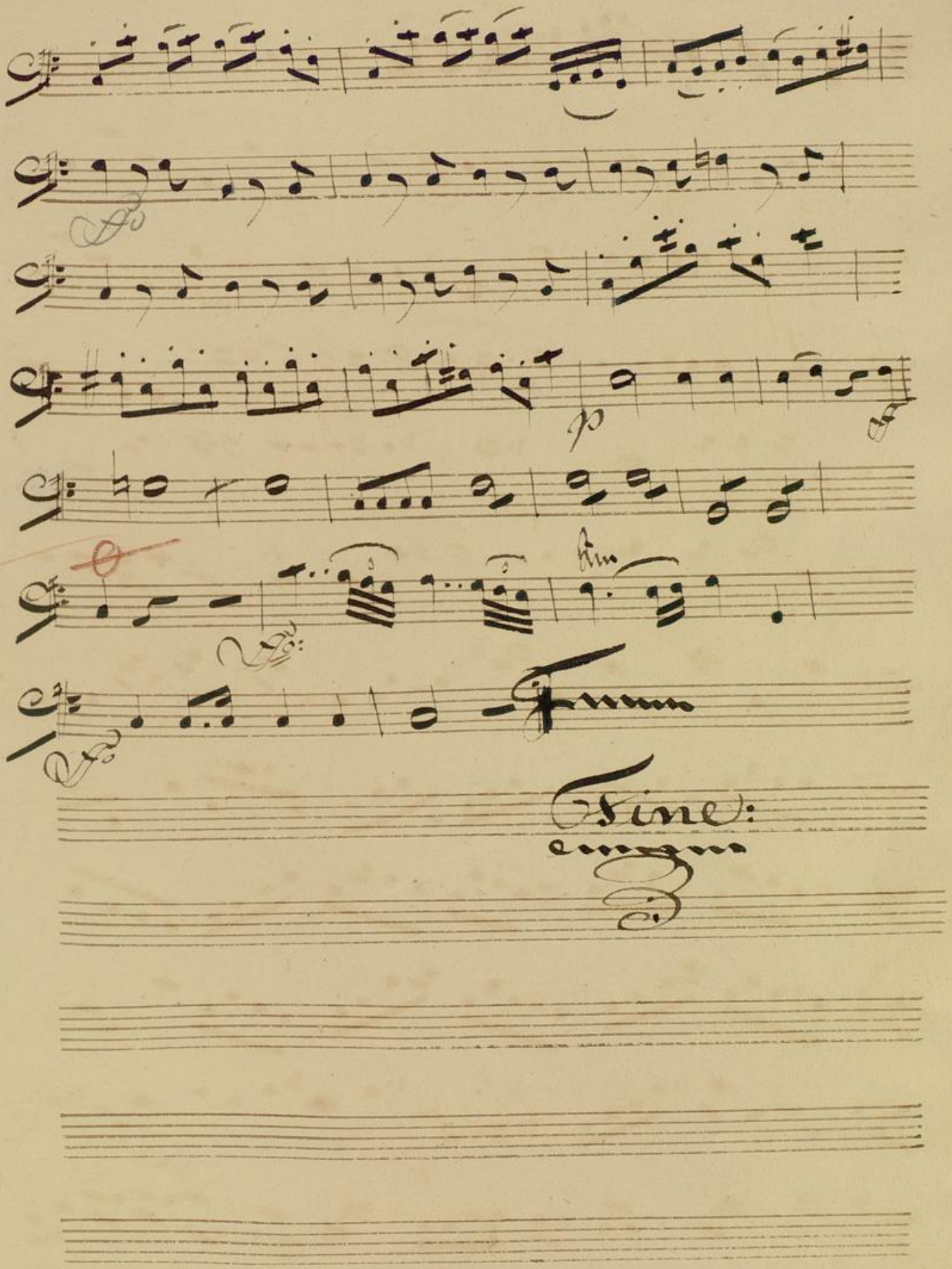

W: A: Mozart.

Hymnus:

Trompett 1mo: in C:

Allegro maestoso:

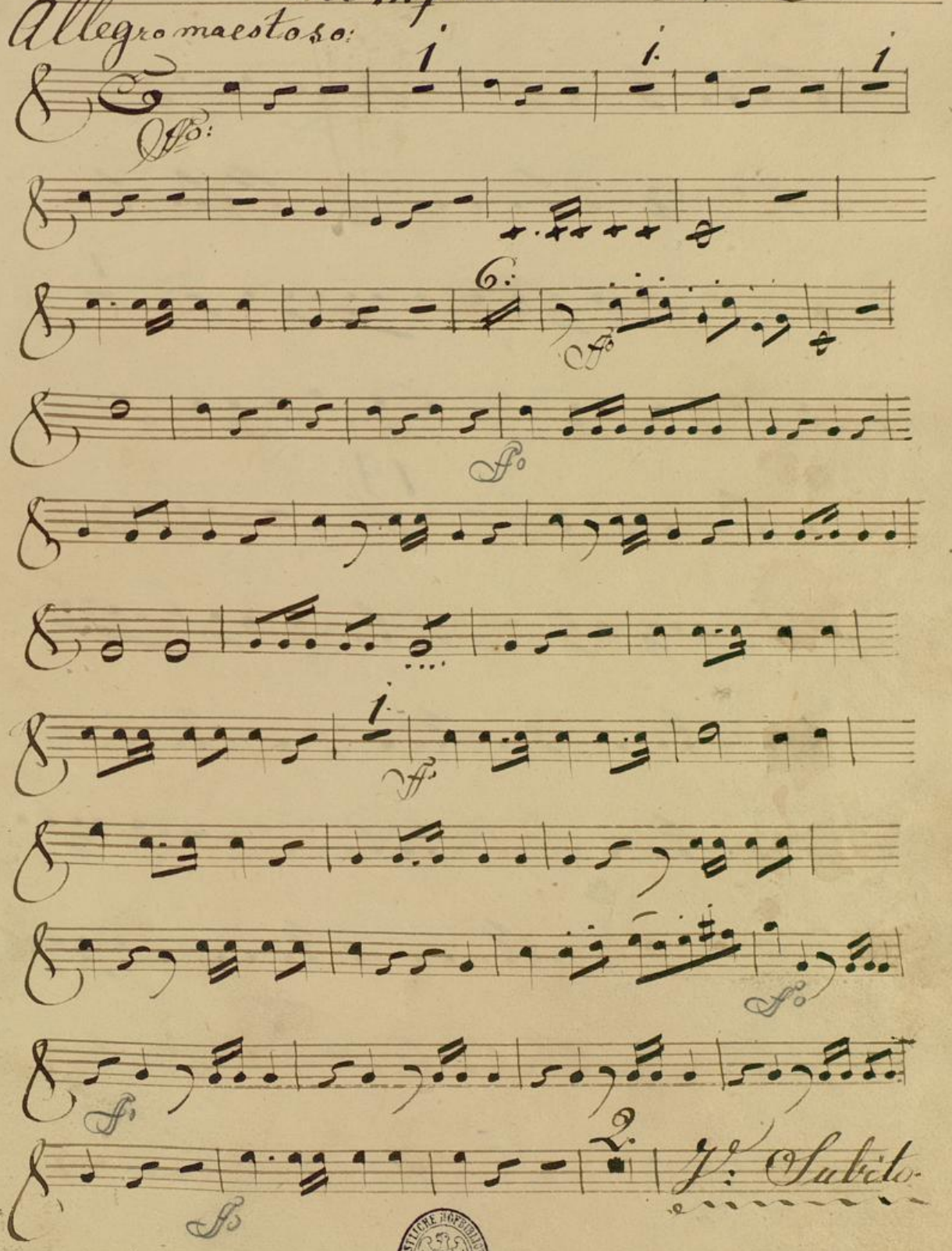

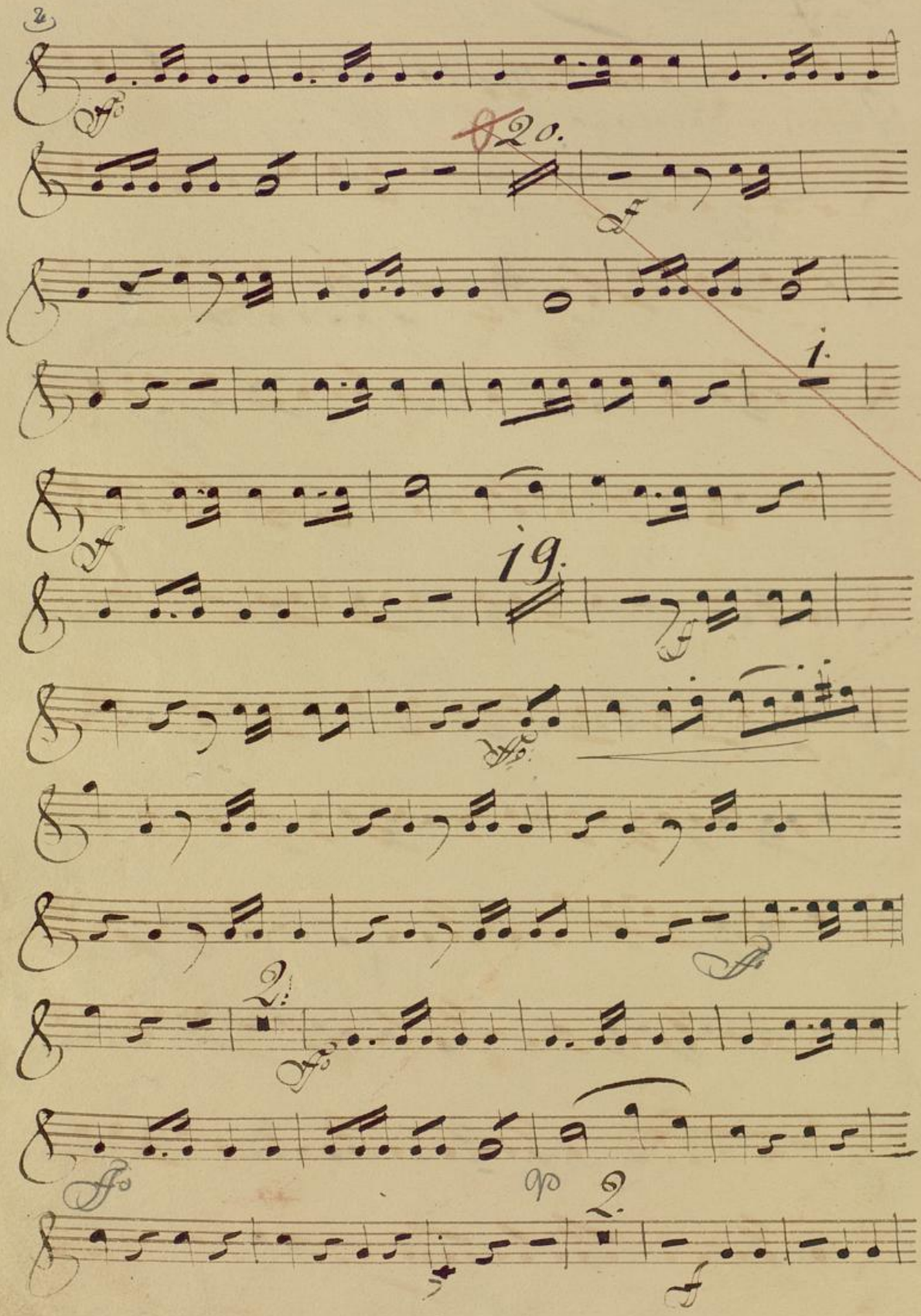

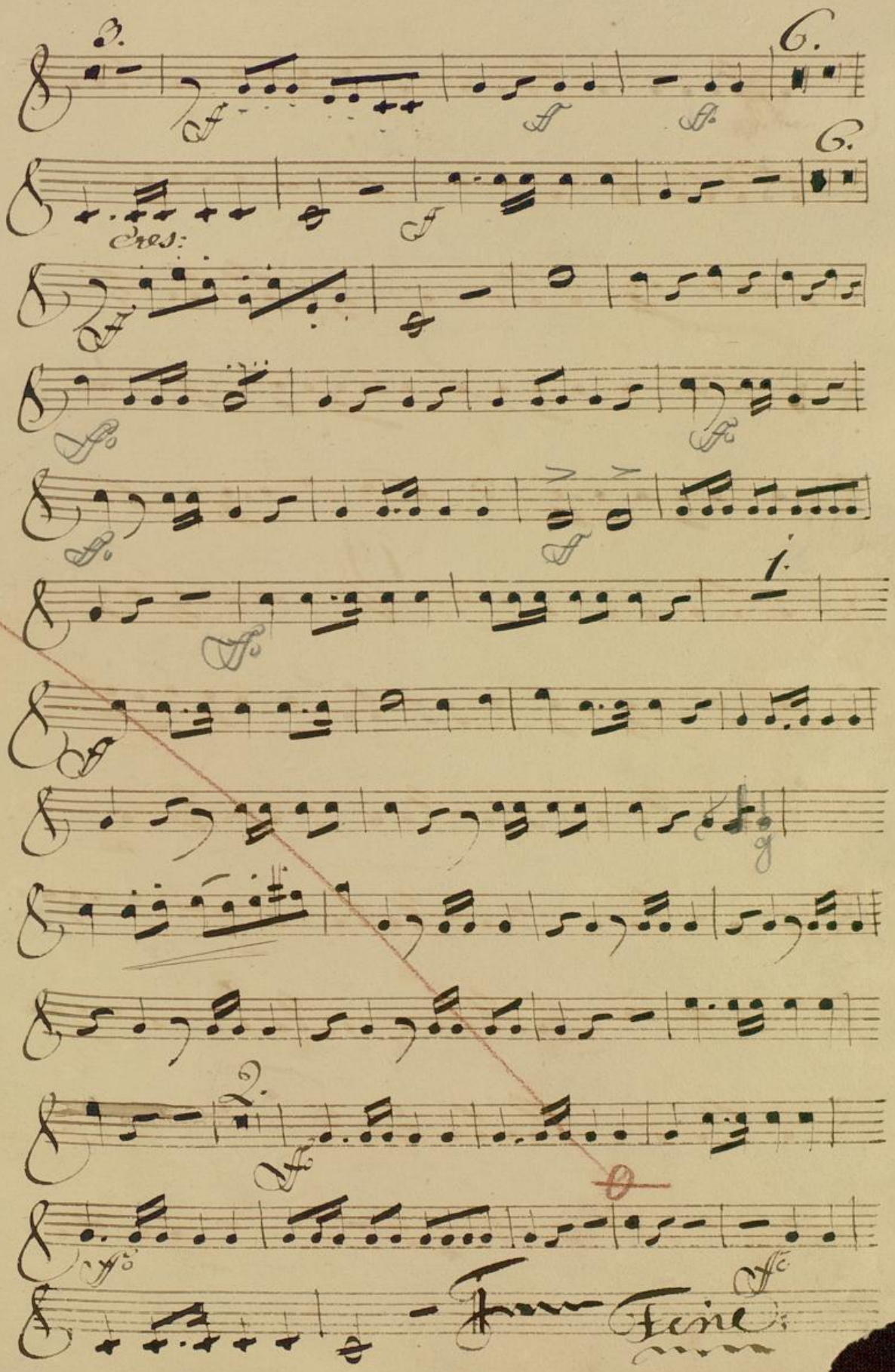

W. A. Mozart.

Hymne.

Trompett 2do in C.

Allegro maestoso.

6. solo

W. Sulrito.

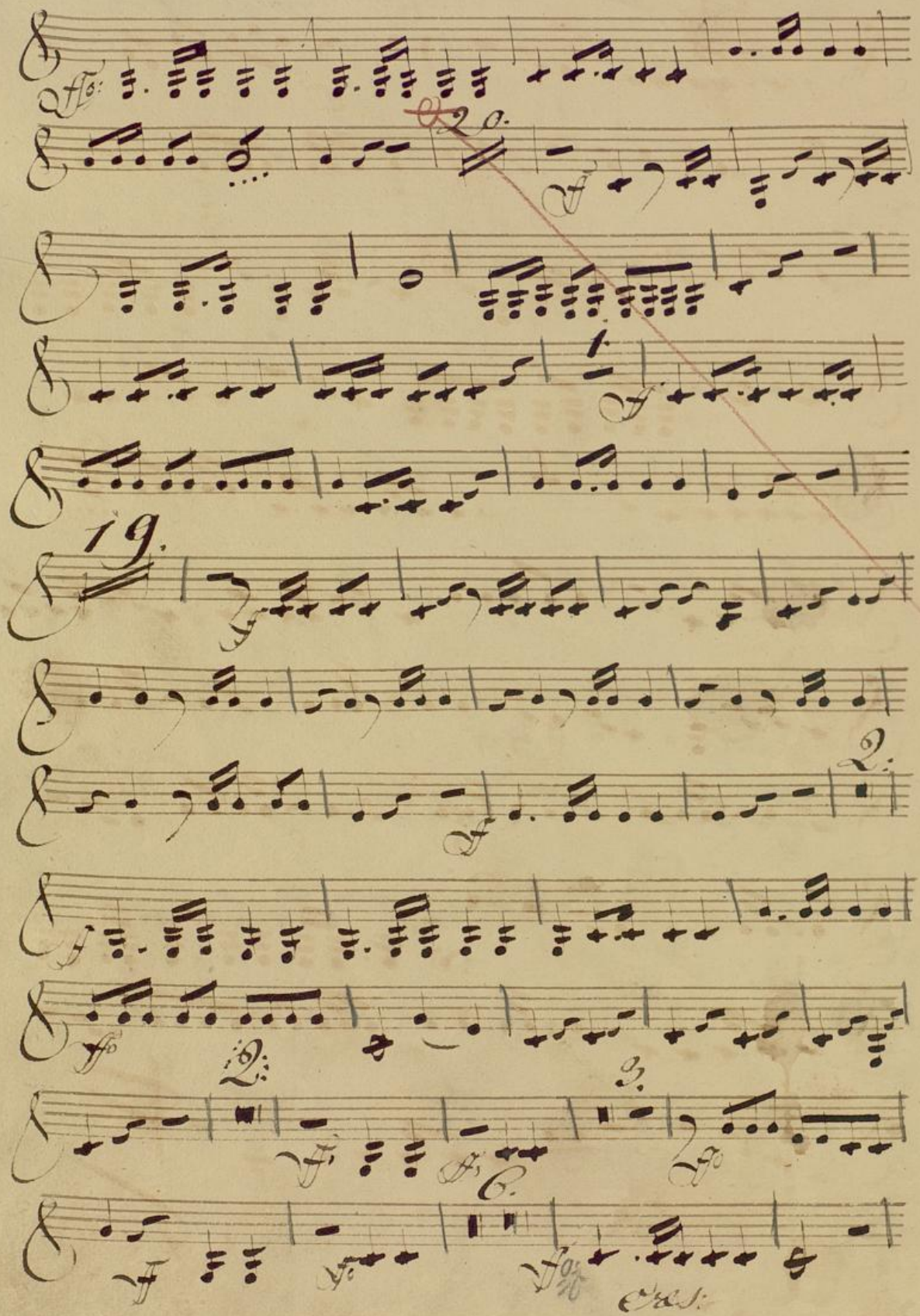

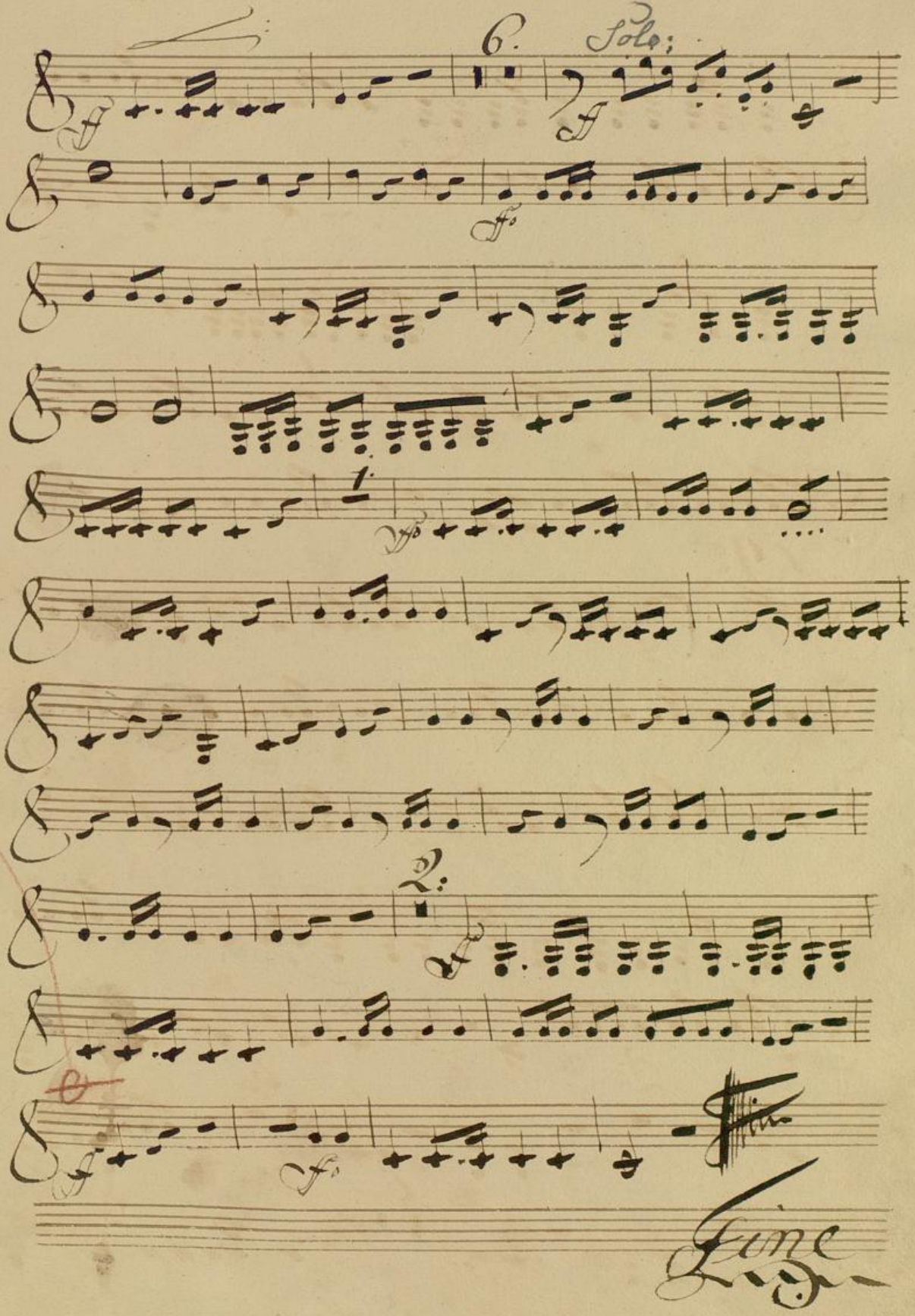

W: A: Mozart:

Hymne:

Trombon: Basso:

Allegro maestoso:

solo

8vo

Holti Salute:

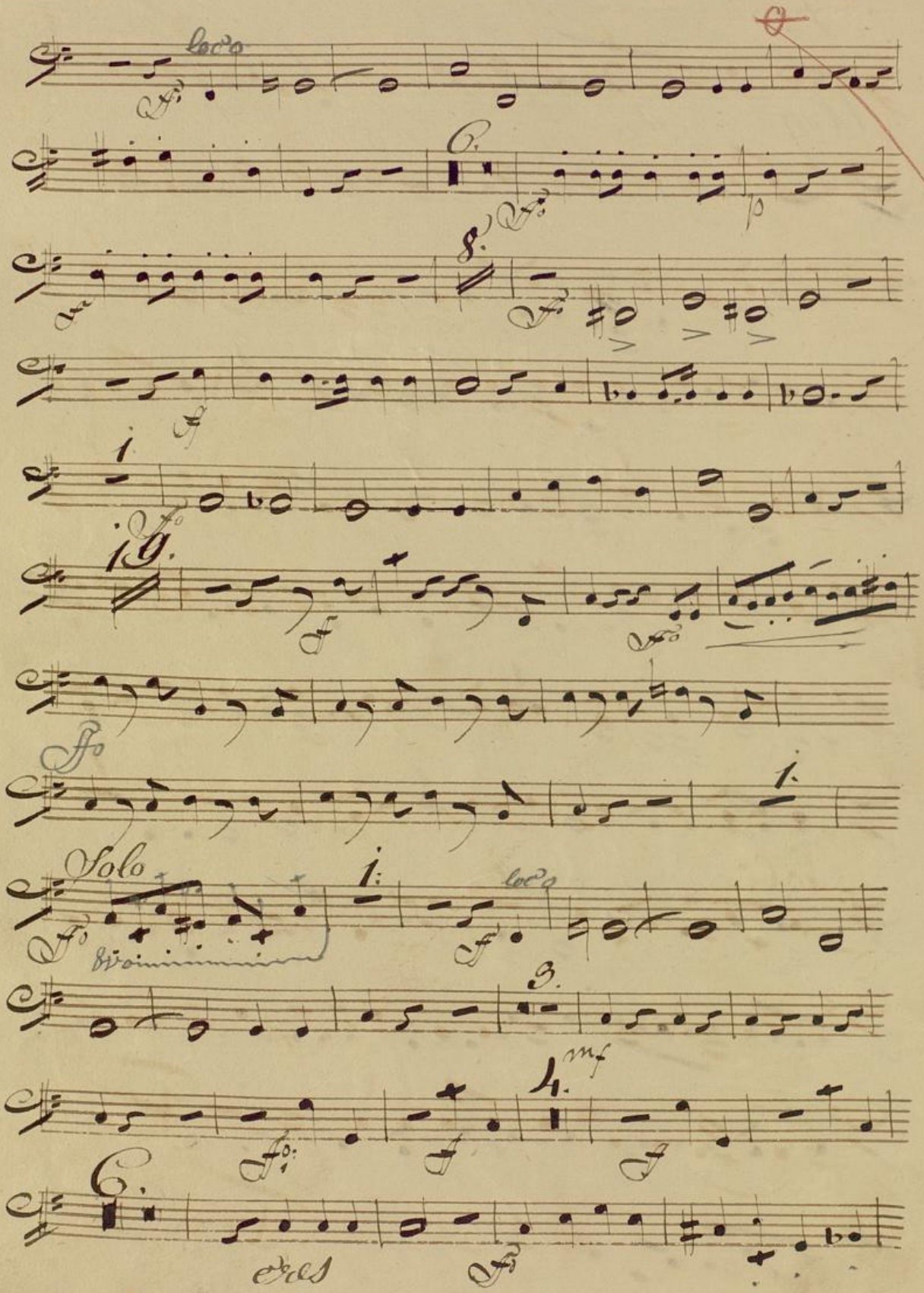

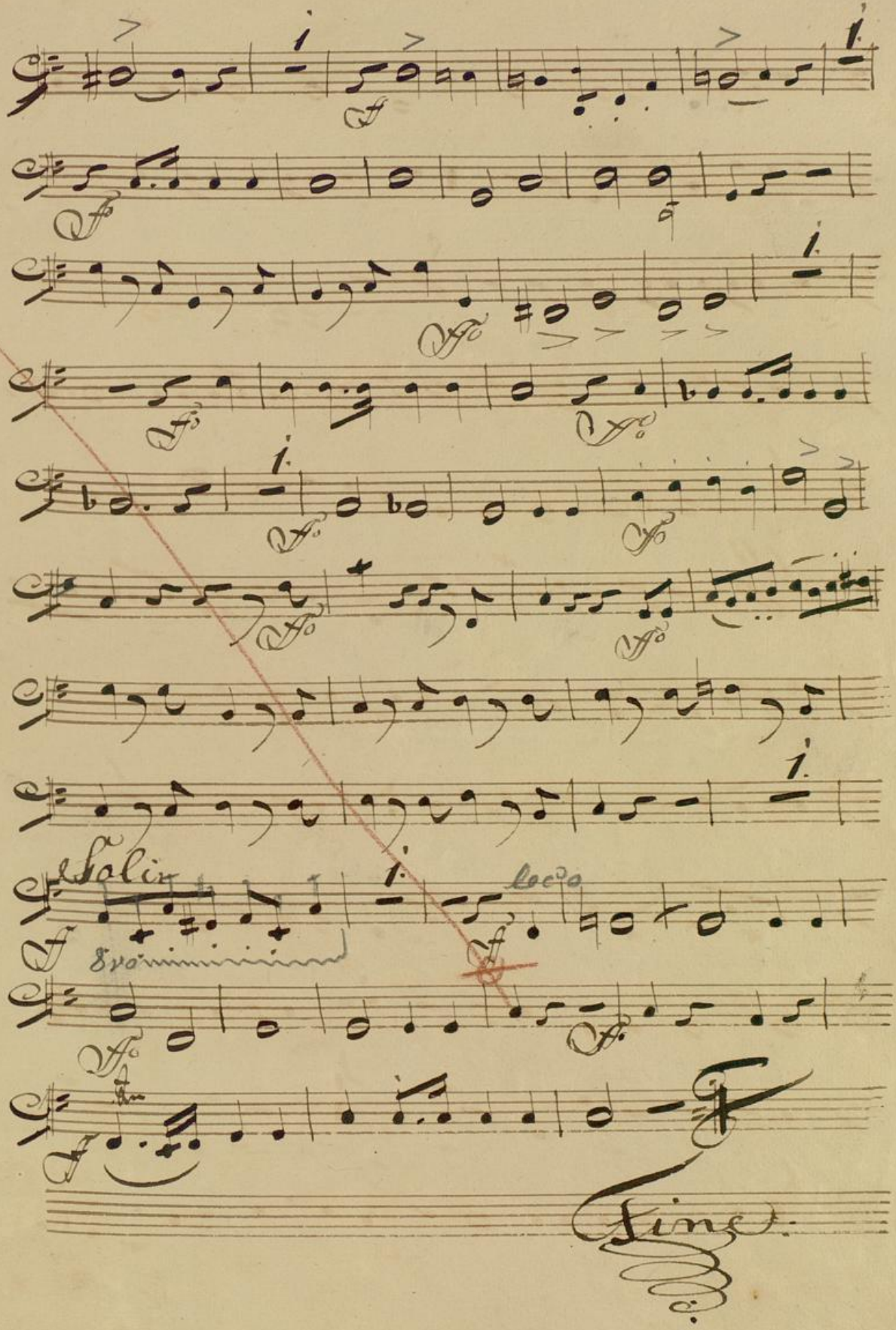

W. A. Mozart:

Hymne:

Timpani in C: G:

Allegro maestoso: