

Badische Landesbibliothek Karlsruhe

Digitale Sammlung der Badischen Landesbibliothek Karlsruhe

**Trois Sonates Pour le Forte Piano avec accompagnement
de Violon et Violoncelle**

Dussek, Johann Ladislaus

A Paris, [ca. 1810]

urn:nbn:de:bsz:31-51784

Trois
SONATES

Pour le Forté Piano

avec Accompagnement de Violon et Violoncelle.

Composées

PAR

J. S. Dussek.

Nouvelle Edition.

ŒUVRE 24.

PRIX 9^{fr}.

A PARIS

Chez Naderman, Editeur de Musique et Facteur de Harpes, Rue de Richelieu
Passage de l'ancien Café de Foi, à la Clef d'Or.

Naderman

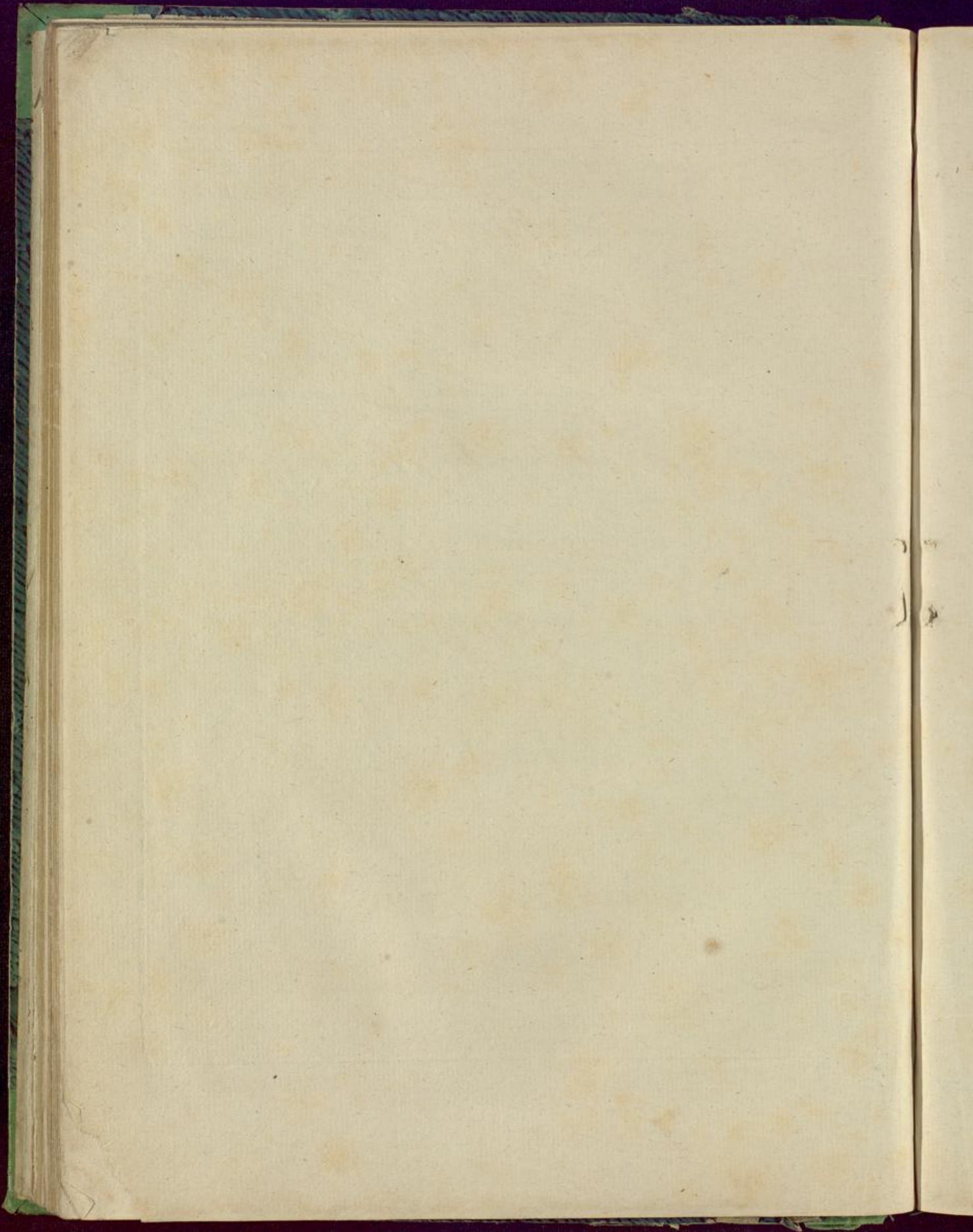

SONATA I

Allegro Moderato.

3

57

con espres:

FF

P cresc

ff

dol.

ADAGIO
non tanto

RONDO
All.^o Modto.

13.

p *cres.* *ff* *p*

ff

ff

p *ff*

dim: *pp*

14.

tr

Viol: F

p

p

p

SONATA II.

Allegro.

The musical score is written in G major and 2/4 time. It begins with a piano introduction marked 'mezzo' and 'F'. The first system shows the piano and violin parts. The second system features a 'violi' part with 'ff' dynamics. The third system continues with 'violi' and piano accompaniment. The fourth system shows piano accompaniment with 'P' and 'F' dynamics. The fifth system features piano accompaniment with 'dol: P' dynamics. The sixth system continues with piano accompaniment. The seventh system shows piano and violin parts. The eighth system continues with piano and violin parts. The score is written in a clear, elegant hand with various musical notations including slurs, accents, and dynamic markings.

14 Viol:

LARGHETTO

Assai.

con espres^o

ALLEGRO
Moderato. *legato.*

Viol:

Viol.

Maioze.

SONATA III.

31

viol:

p *pp* *cras*

tr

LARGHETTO
Sostenuto
Cantabile
con Variazioni.

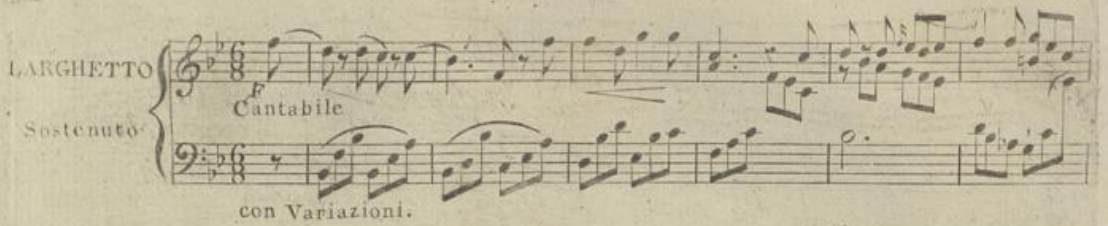

Viol:
1^{ra} Var:

3^e Var:

4^{te} Vari

