

Badische Landesbibliothek Karlsruhe

Digitale Sammlung der Badischen Landesbibliothek Karlsruhe

L' Orage précédé d'un Rondeau Pastoral

Steibelt, Daniel

à Paris, [ca. 1820]

urn:nbn:de:bsz:31-51793

3

L'ORAGE

Précédé

d'un Rondeau Pastoral

Pour, le Piano-Forté

Par

D. STEIBELT.

Prix: 4^l 50^c

à Paris,

Chez Aug.^o LEDUC, au grand Magasin de Musique, Rue de Richelieu, N^o 78,
près celle Feydeau.

1150.

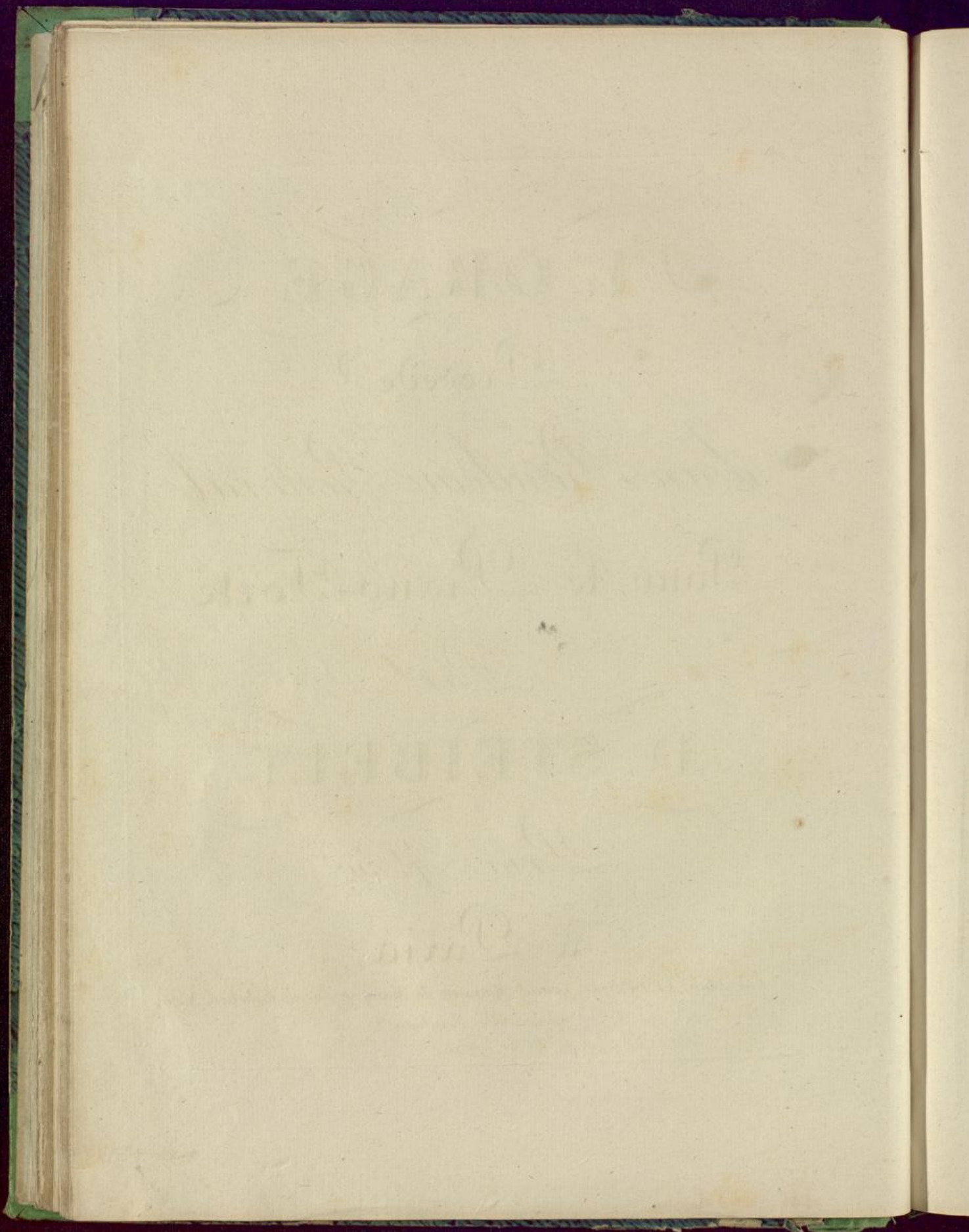

L'ORAGE.

Pièce tirée de mon 3^{eme} Concerto.

Cette Pièce servira à l'étude des pédales, et à connaître leurs effets.
L'effet de cette Pièce dépendant essentiellement du doigté, j'ai cru devoir donner celui qui rempli mieux mon intention.

NOTE de L'EDITEUR, C'est la première fois que ce morceau parait arrangé pour les pianos ordinaires par Monsieur Steibelt tous les autres arrangements ne sont pas de lui.

L'ORAGE.

Piano ordinaire

16 a Tempo .
