

Badische Landesbibliothek Karlsruhe

Digitale Sammlung der Badischen Landesbibliothek Karlsruhe

Sérénade pour guitarre, flute & alto

Küffner, Joseph

Mayence, [1812]

urn:nbn:de:bsz:31-52017

Quats 4/65

SÉRÉNADE

pour

Guitarre, Flûte & Alto,

composée et dédiée à son ami

A. SCHWIND

par

Joseph Küffner,

musicien de la cour de S. A. R. le Grand Duc de Wurzbourg

Oeuvre 15.

42
54/128
120
20

3 FF 50 C!

Chez B. Schott à Mayence.

N° 595.

1 Fl. 30 XI.

Propriété de l'Éditeur.

Gitarre

SERENADE
All^o moderato

Gitarre

3

Gitarre

Gitarre

5

Menuetto
Allegretto

Gitarre

Andante

mf *p*

Lento

cola parte

Solo Tempo 1º

Gitarre

Lentanda Solo

colaparte

Tempo 1^{mo}

Solo

595

Gitarre

Rondo *Solo*
f *Cherzando*

Guitarre

Mineur

Maieur

5
4-00

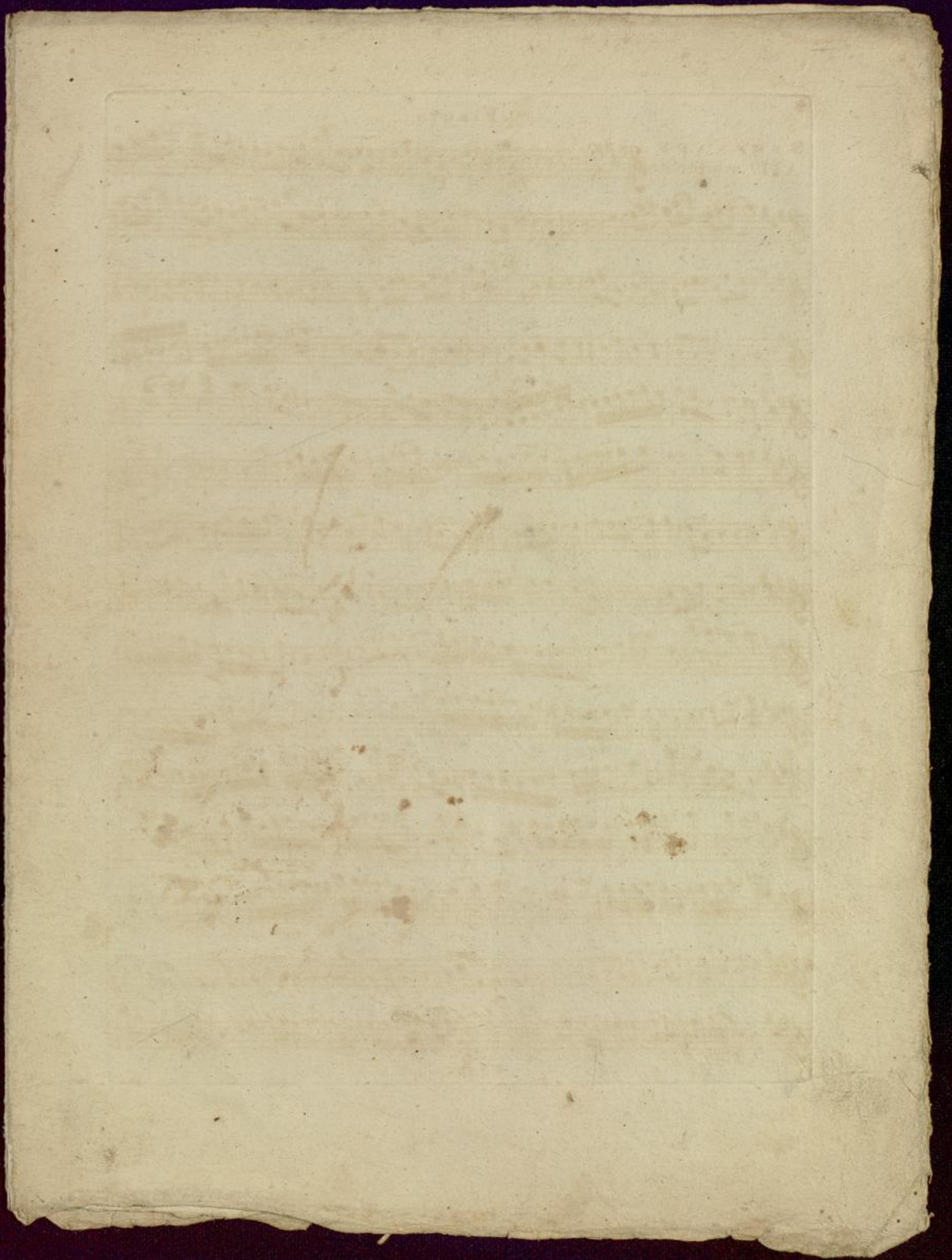

Flauto

SERENADE
All^o moderato

1

pp

cres *rf*

f *f*

8

Cantabile *f*

f

Solo

dol

f

1

Flauto

3

Flauto

p Cantabile *f*

f *Solo*

Solo *dol*

ff *pp* *f*

Menuetto Allegretto

f *f*

Trio

1 2

Flauto

Flauto

Rondo

Flauto

7

Flauto

7

cres

f

mf

b

Maieur

Solo

b dol.

f

ff

595

Fine.

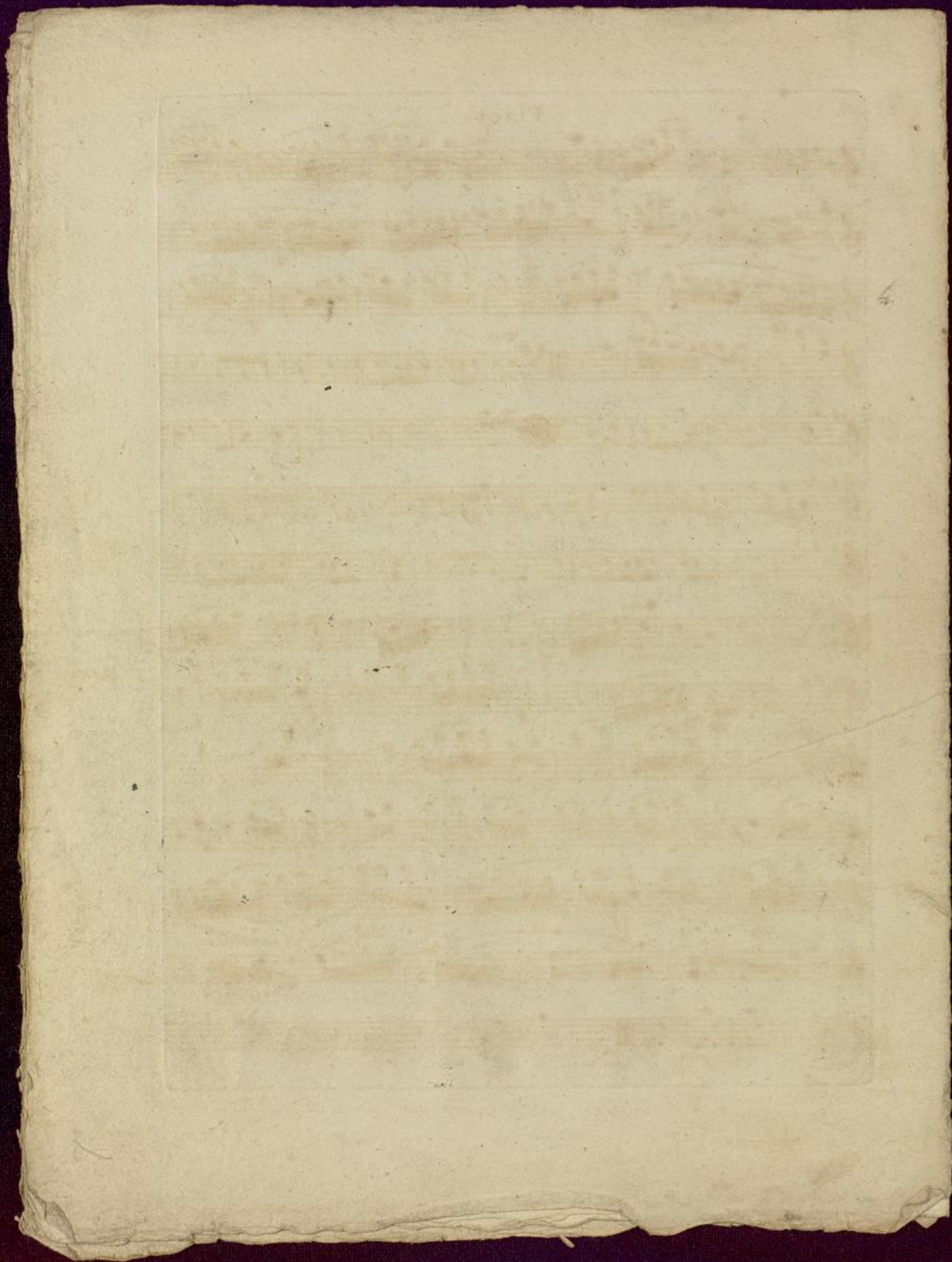

Viola

1

SERENADE
All^o moderato

pp

f

mf

f

dol.

p

Solo

Solo

Solo

Solo

Solo

1

1

ff

pp

pp

2

Volte Subito

Viola

- Staff 1: *p*
- Staff 2: *f*
- Staff 3: *f*
- Staff 4: *f*
- Staff 5: *p*
- Staff 6: *cres poco a*
- Staff 7: *poco*
- Staff 8: *pp*
- Staff 9: *Solo*
- Staff 10: *dol.*
- Staff 11: *Calando*
- Staff 12: *f*

The page number 595 is located at the bottom center of the score.

Viola

3

Menuetto
Allegretto

Trio

Viola

Andante *mf* Solo dolce con expres: *f*

Flauto Solo *f* Tempo 1^{mo} 2

Solo Lentando *f* *ppp* *p*

Flauto Solo 1 2 Solo *f* *f*

Rondo *pp*

Viola

pp dol. Solo 1 Solo 3 Solo 1 pp Mineur p f pp 4 p Majeur pp Solo mf f ff Fine.

