

Badische Landesbibliothek Karlsruhe

Digitale Sammlung der Badischen Landesbibliothek Karlsruhe

Variations pour le Violon

à Leipsic, [ca. 1812]

urn:nbn:de:bsz:31-53290

Variations
POUR LE VIOLON

avec accompagnement

de grand Orchestre

composées et dédiées

à Madame

La Comtesse de Schaffgotsch

par

J. B. POLLEDRO

Osno. 5.

Fr. 1. Kthln. 3 gr.

à Leipzig

Chez Breitkopf & Härtel.

Prag bei Marco Berra

K. K.

Violino principale

Andante

Andante

Violino principale

Un poco piu presto
Solo

Var. 1

Tutti

Violino principale

Var. 2

Tutti

Var. 3

p *f* *p* *f*

Violino principale

The main musical score for the Violino principale part, consisting of 24 measures. It features a complex rhythmic pattern with many sixteenth and thirty-second notes. The score includes various dynamic markings such as *f* (forte) and *p* (piano), and includes a *Tutti* marking. A triplet of eighth notes is indicated with a '3' above it. The notation is in a single system with a treble clef and a key signature of one flat.

Minore 4^{ta} Corda

Var. 4

A variation of the main theme, labeled 'Var. 4'. It consists of 12 measures. The notation is in a single system with a treble clef and a key signature of one flat. It includes dynamic markings such as *f* and *p*, and a *Tutti* marking. The rhythm is simpler than the main theme, primarily consisting of eighth and sixteenth notes.

6

la 1^{ma} staccato con forza Violino principale

Var. 5

rallentando Tutti *a piacere* *f*

1^{mo} tempo

Violino I

Andante

Tutti

Andte Solo

Tutti

Violino I

Un poco più presto

Var. 1

Solo

pp

Tutti

f *p* *f*

Var. 2

p

Tutti

f *f* *f* *p*

Violino I

Var. 3

Solo

p

Var. 4

Minore

Maggiore

mp

Tutti

Violino I

4

Var. 5

pp

1mo tempo

Tutti

f

Violino II .

Andante

Andante

Un poco piu presto

Var. I

Violino II

Var. 2 *Solo*
p

Tutti

Var. 3
p

p
Tutti

Violino II

Minore

Var. 4

Maggiore

Var. 5

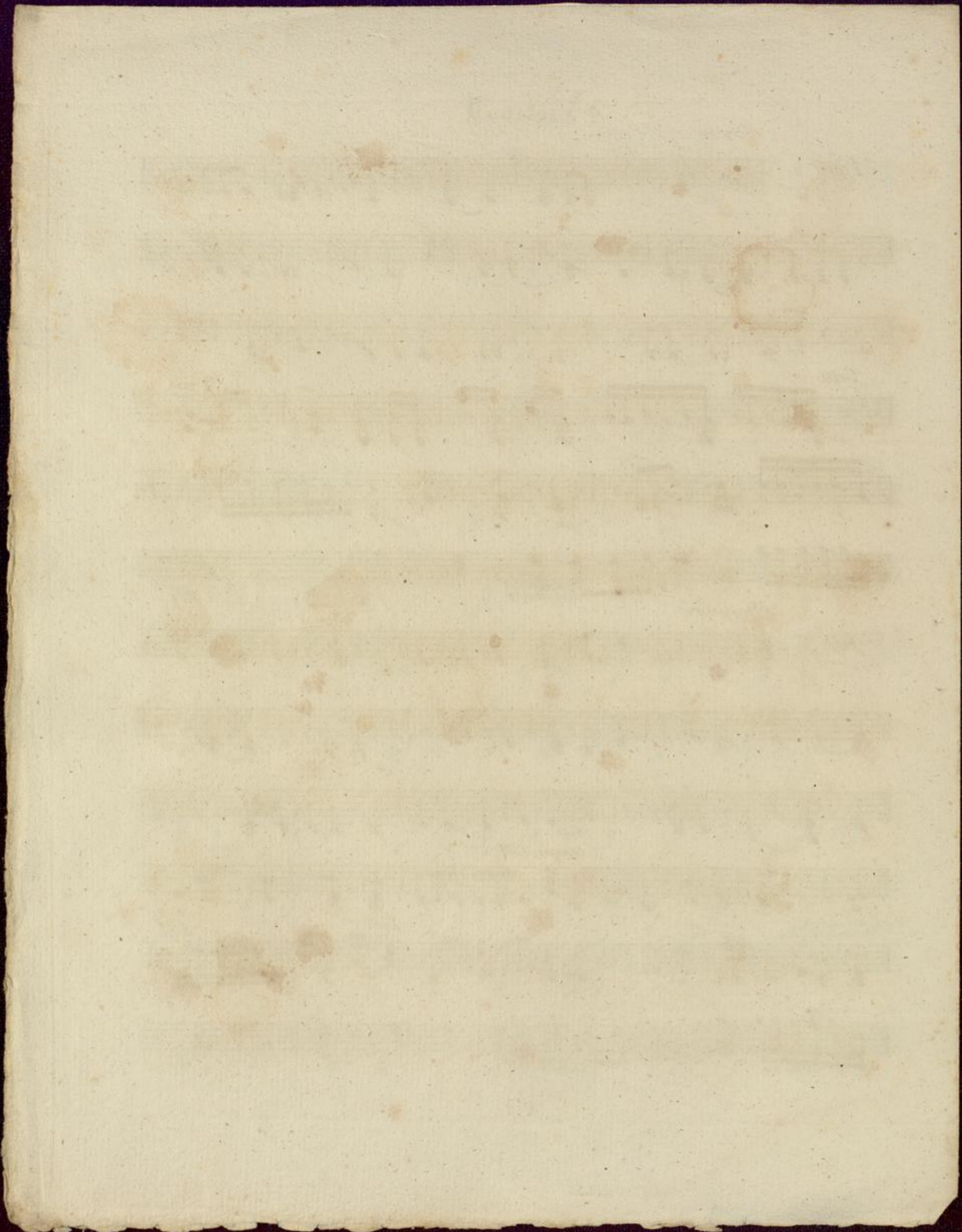

Viola

Andante

f *pp* *f* *pp*

cres f sf f And^{te} p *cres cres f*

pp

2 *Tutti* *f*

f *Un poco piu presto* *pp* *f*

Var. 1 *6/8* *Solo p* *f* *pp*

3 *Tutti* *f*

p *f*

19 *Tutti* *pp* *f*

1717

Viola

Var. 3

Solo
pp
2
2
Tutti
f
pp
f

Var. 4

Mineur
Solo
pp
2
Mag^{te} Tutti
p

Var. 5

p
1^{mo} tempo
Tutti
f

Basso et Violoncello

Andante

Tutti Cello

Basso

Var. 1

Un poco piu presto

Basso et Violoncello

Var. 2

Var. 3

Basso et Violoncello

Var. 4 *Minore* *solo*
6/8 *p*

Tutti

Var. 5 *pizz*

1^{mo} tempo

col'arco *Tutti*

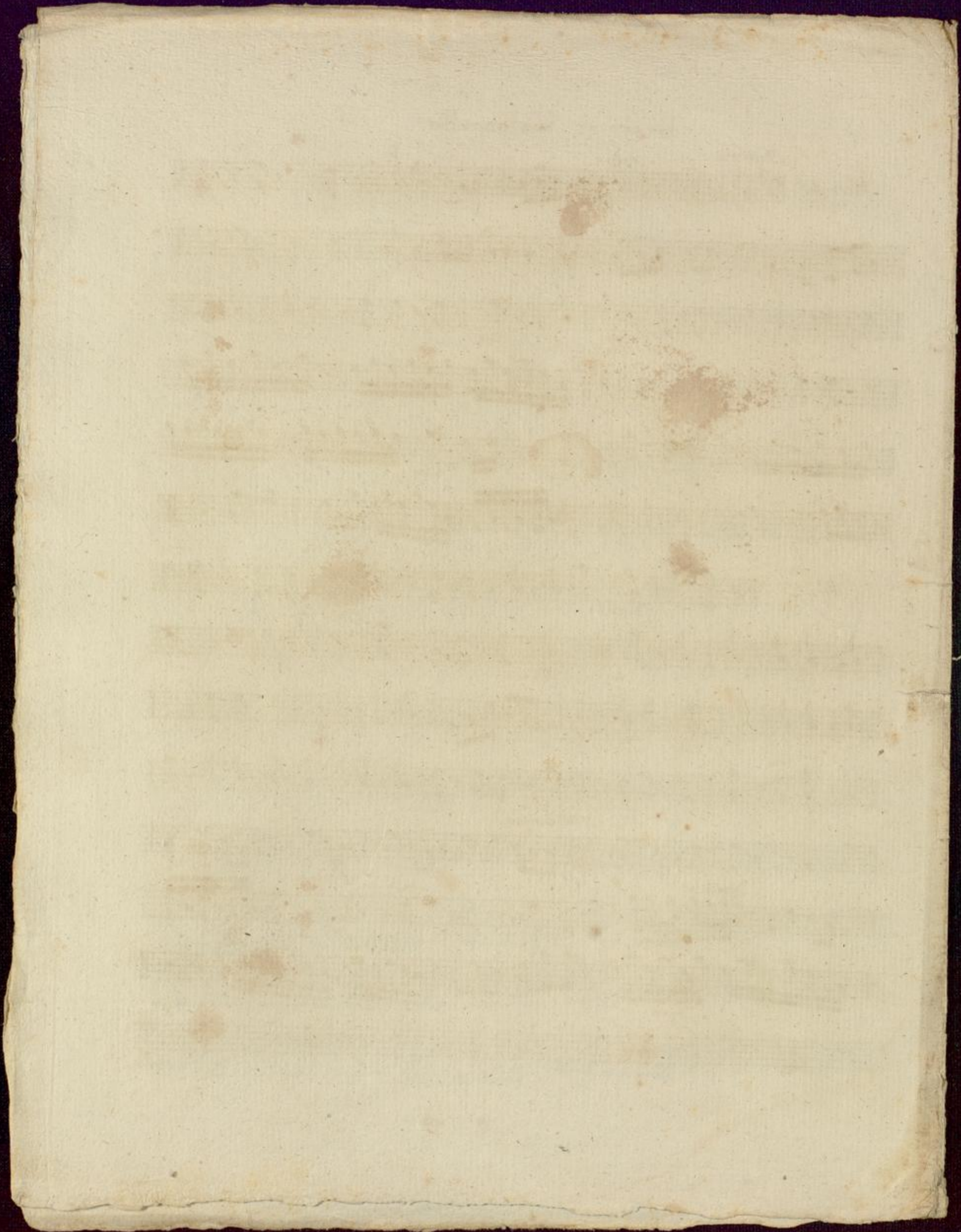

Flauto

Andante

Var. 1

Var. 2

Flauto

Var. 3

19 *Tutti*

Var. 4

15 *Tutti*

Var. 5

26 *Tutti*

Oboe I

Andante

Oboe I

Var. 3 *19* *Tutti*

Var. 4 *Minore* *15* *Tutti*

Var. 5 *26*

Oboe II

Andante

Andante

Tutti

Var. 1

Tutti

Var. 2

Oboe II

Var. 3

19 *Tutti*
f
p

Var. 4

15 *Tutti*
f
p

Var. 5

26 *Tutti*
f

Fagotto I.

Andante

f *p* *f* *p* *pp* *cres* *f* *Andante* *f* *p* *f* *Tutti* *f* *p* *f* *Tutti* *f*

5 11 14 19

1777

Fagotto I.

Var. 3

19

Tutti

f

P

Var. 4

15

Tutti

f

P

Var. 5

26

Tutti

f

Fagotto II

Andante

Var. 1

Var. 2

Fagotto II

19

Tutti

Var. 3

15

Tutti

Var. 4

26

Tutti

Var. 5

Four empty musical staves, each consisting of five horizontal lines, arranged vertically.

Corno in C

Tutti

Var. 3 

Var. 4 

Var. 5 

Corno II in C

Andante 

crec 

p *crec* *f* 

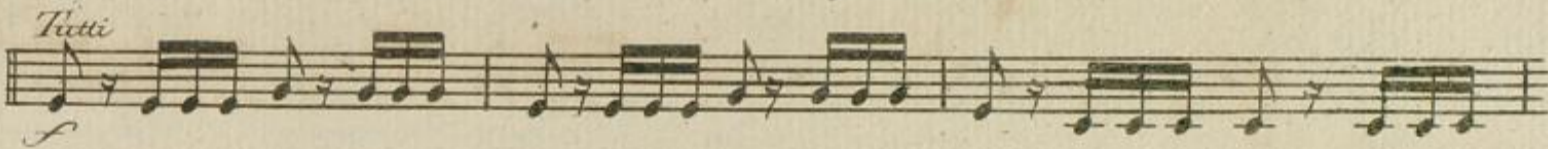
Tutti 

Var. 1 

Tutti 

Var. 2 

p *f* 

Corno II in C

Var. 3 

Var. 4 

Var. 5 

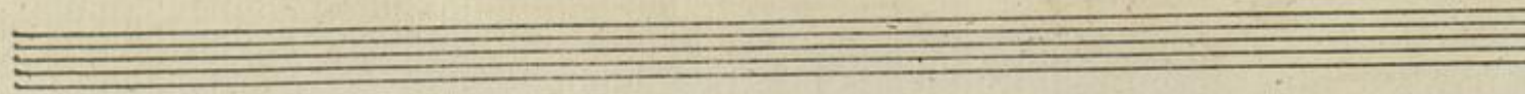
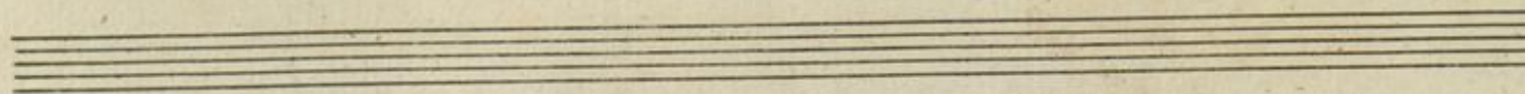
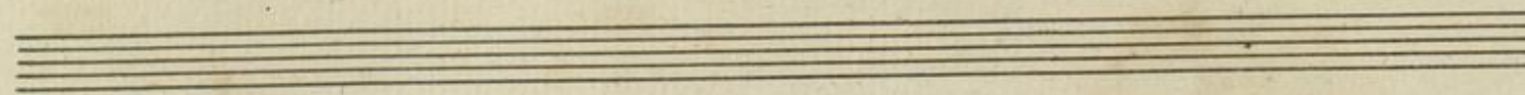
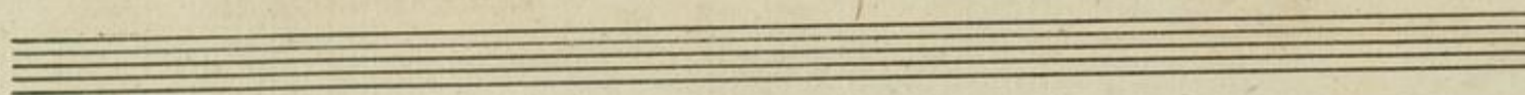

Clarino I in C

Andante

6/8

f *sp*

2

7

f *cres* *f* *ff*

3

1

5 *Andante* 11 *Tutti*

6/8 8

14 *Tutti*

f

1

1

19 *Tutti*

1

1717

Clarino I

Var. 3

19 *Tutti*
f

Var. 4

15 *Tutti*
f

Var. 5

26 *Tutti*

Clarino II in C

Andante

Var. 1

Var. 2

Clarino II

Var. 3

19

Tutti

Var. 4

15

Tutti

Var. 5

26

Tutti

Timpami in C

Andante

Var. 1

Var. 2

Timpani

Var. 3

19 *Tutti*
f

1 *f*

Var. 4

15 *Tutti*
f

1 *f*

Var. 5

26 *f*
