

Badische Landesbibliothek Karlsruhe

Digitale Sammlung der Badischen Landesbibliothek Karlsruhe

Te Deum laudamus

Romberg, Andreas

Bonnae et Coloniae, [ca. 1819]

urn:nbn:de:bsz:31-53361

Denk 2400

TE DEUM LAUDAMUS

Francisco I

DEI GRATIA AUSTRIAE IMPERATORI,

Hungariae, Bohemiae, Lombardiae,

et Venetiarum, Galiciae et Sodomariae

Regi, Archiduci Austriae etc. etc.

submisse dedicat

Andreas Romberg

Op. LV.

XVIII. op. mus. vocal.

Pr. 8 Fr.

Bonae et Coloniae

ex officina musica N. Simrock.

Proprietate editore.

TE DEUM LAUDAMUS .

v. A. ROMBERG. 1.

Timpani
in D .

Clarini
in D .

Tromboni

Corni in D

Flauti

Clarineti
in A

Oboe

Fagotti

Violino 1^{mo}

Violino 2^{do}

Viola

Soprano

Alto

Tenore

Basso

Basso

Clavier :
auszug

All^o moderato .

1698 .

V . S .

da-mus, te Do-minum con-fi-te-mur, te æ-ter-num

da-mus, te Do-minum con-fi-te-mur, te æ-ter-num

da-mus, te Do-minum con-fi-te-mur, te æ-ter-num

da-mus, te Do-minum con-fi-te-mur, te æ-ter-num

pa-trem, om-nis ter-ra ve-ne-ra-ra

pa-trem, om-nis ter-ra ve-ne-ra-ra

pa-trem, om-nis ter-ra ve-ne-ra-ra

pa-trem, om-nis ter-ra ve-ne-ra-ra

ff

4.

tur, ti-bi om-nes an-ge-li, ti-bi cae-li et u-ni-ver-sae

tur, ti-bi om-nes an-ge-li, ti-bi cae-li et u-ni-ver-sae

tur, ti-bi om-nes an-ge-li, ti-bi cae-li et u-ni-ver-sae

tur, ti-bi om-nes an-ge-li, ti-bi cae-li et u-ni-ver-sae

1693 .

po-tes-tas-tis, ti-bi Che-rubim et Se-raphim inces-sa-bi-li

po-tes-tas-tis, ti-bi Che-rubim et Se-raphim inces-sa-

po-tes-tas-tis, ti-bi Che-rubim et Se-raphim inces-

po-tes-tas-tis, ti-bi Che-rubim et Se-raphim

6.

Adagio.

Sanctus, Sanctus Dominus Deus Sabaoth! pleni sunt caeli et

Sanctus, Sanctus Dominus Deus Sabaoth! pleni sunt caeli et

Sanctus, Sanctus Dominus Deus Sabaoth! pleni sunt caeli et

Sanctus, Sanctus Do-mi-nus Deus Sa-ba-oth! pleni sunt caeli et

COI V. 1^{mo}

COI BASSO

1693 . V. S.

S.

col V^o 1^{mo}

col Basso .

ter-ra, pleni sunt caeli et ter-ra, ma-jesta-tis glo-ri-a tu-

ter-ra, pleni sunt caeli et ter-ra, ma-jesta-tis glo-ri-a tu-

ter-ra, pleni sunt caeli et ter-ra, ma-jesta-tis glo-ri-a tu-

ter-ra, pleni sunt caeli et ter-ra, ma-jesta-tis glo-ri-a tu-

V^{llo}

Basso

1698 .

Tempo 1^{mo}

9.

Tempo 1^{mo}

The second system of the musical score features vocal lines and instrumental accompaniment. The lyrics are: *te prophe-tarum lau-da-bi-lis*, *te glo-ri-oso-sus a-pos-to-lo-rum cho-rus,* *te mar-ti-rum can-di-*, *te prophe-tarum lau-da-bi-lis*, *te glo-ri-oso-sus a-pos-to-lo-rum cho-rus,* *te mar-tyrum*. The system concludes with a double bar line and the instruction *vlllo*.

Tempo 1^{mo}

nu - me - rus, te per or -bem ter - ra - rum sanc - ta
 da - tus lau - dat ex - ce - lus, te per or -bem ter - ra - rum sanc - ta
 nu - me - rus lau - dat, te per or -bem ter - ra - rum sanc - ta
 candida - tus lau - dat lau - dat ex - ce - lus, te per or -bem ter - ra - rum

Basso

con-fi-te-tur Ec-cle-si-a. Pa-trem in-

con-fi-te-tur Ec-cle-si-a. Pa-trem in-

con-fi-te-tur Ec-cle-si-a. Pa-trem in-

sanc-ta con-fi-te-tur Ec-cle-si-a. Pa-trem in-

col 1mo

V. S.

1699 .

men - - - sa ma - - - jes - - - ta - - - tis, ve - ne - ran - - dum tu - - um
 - men - - - sa ma - - - jes - - - ta - - - tis, ve - ne - ran - - dum tu - - um
 - men - sa ma - - - jes - - - ta - - - tis, ve - ne - ran - - dum tu - - um
 - men - - - sa ma - - - jes - - - ta - - - tis, ve - ne - ran - - dum tu - - um

ve - - - rum, et u - - - ni - - cum Fi - - li - um, sanctum quo - - que pa - - ra -
 ve - - - rum, et u - - - ni - - cum Fi - - li - um, sanc - - - tum
 ve - - - rum, et u - - - ni - - cum Fi - - li - um, sanc - - tum, quo - - que
 ve - - - rum, et u - - - ni - - cum Fi - - li - um, sanctum quo - - que pa - - ra -

1693 . V . S .

1693.

p

V. S.

li . . . be . . . ran . . . dum sus . . . cep . . . tu . . . rus ho . . . mi . . . nem ,
 . . . ran . . . dum sus . . . cep . . . tu . . . rus ho . . . mi . . . nem ,
 . . . ran . . . dum sus . . . cep . . . tu . . . rus ho . . . mi . . . nem ,
 . . . dum suscep . . . tu . . . rus ho . . . mi . . . nem ,

non horruisisti Virginitatrum.

non horruisisti Virginitatrum.

non horruisisti Virginitatrum.

non horruisisti Virginitatrum.

-rum. Tu ad dex-te-ram ad dex-teram De-i se-des, in
 -rum. Tu ad dex-te-ram ad dex-teram De-i se-des, in
 -rum. Tu ad dex-te-ram ad dex-teram De-i se-des, in
 -rum. Tu ad dex-te-ram ad dex-teram De-i se-des, in

24. Adagio.

tr ~~~~~

Crit. Basso

Musical score for the second system, starting with the tempo marking *Adagio*. It includes a vocal line and piano accompaniment.

Musical score for the third system, including vocal and instrumental parts. The tempo marking *Adagio* is present.

Musical score for the fourth system, featuring a vocal line with the instruction *mezza voce*.

Musical score for the fifth system, including vocal and instrumental parts with lyrics: *Ju... dex cre... deris es... se ven... tu... rus.*

Musical score for the sixth system, including vocal and instrumental parts with lyrics: *Ju... dex cre... deris es... se ven... tu... rus.*

Musical score for the seventh system, including vocal and instrumental parts with lyrics: *Ju... dex cre... deris es... se ven... tu... rus.*

Musical score for the eighth system, including vocal and instrumental parts with lyrics: *Ju... dex cre... deris es... se ven... tu... rus.*

Musical score for the ninth system, including piano accompaniment. The tempo marking *Adagio* is present.

Musical score for the tenth system, including piano accompaniment.

Andante .

Clarineti .

Oboe .

Fagotti .

Violino 1^{mo}

Violino 2^{do}

Viola .

Soprano .

Alto .

Tenore .

Basso .

Basso .

Clavier :
auszug

Andante .

solo

Te cr . . . co quae sumus , tu . . . is fa . . . mulis subve . ni ,

Andante .

quos pre-ti-o-so San-qui-ne re-de-misti, quos pre-ti-o-so pre-ti-o-so

f
f
f
p *f*
p *f*
p *f*
tutti
 Sav - - - - - guine rede - mis - - - ti. *f* *fac* - cum Sanc - - - tis tu -
tutti
f *Ac - ter - na* *fac* cum Sanc - - - tis
tutti
f *Ac - ter - na* *fac* cum Sanc - - - tis
f *tutti*
f *Ac - ter - na* *fac* - cum Sanc - - - tis
f
f
f

is in glo-ri-a nu-me-ra-ri.

tu-is in glo-ri-a nu-me-ra-ri. *solo* Sal-uum fac po-pu-lum

tu-is in glo-ri-a nu-me-ra-ri.

tu-is in glo-ri-a nu-me-ra-ri.

In...um Do...mine et be...ne...dio hæ...re...di.

et be...ne...dio et be...ne...dio hæ...re...di.

Musical score for page 34, featuring vocal lines and keyboard accompaniment. The score includes the following lyrics:

sæ - cu - lum, et in sæ - cu - lum sæ - - cu - li.
sæ - cu - lum, et in sæ - cu - lum sæ - - cu - li.
sæ - cu - lum, et in sæ - cu - lum sæ - - cu - li. Digna - re Do - mi - ne.
sæ - cu - lum, et in sæ - cu - lum sæ - - cu - li.

re - - - re no - - - stri. Fi - - at mi - - se - - ri - - cor - - di - a

no - - - stri no - - - stri. Fi - - at mi - - se - - ri - - cor - - di - a

no - - - stri no - - - stri. Fi - - at mi - - se - - ri - - cor - - di - a

no - - - stri no - - - stri. Fi - - at mi - - se - - ri - - cor - - di - a

Adagio.

Timpani.

Clarini.

Tromboni.

Corni
in A.

Flauti.

Clarineti.

Oboe.

Fagotti.

Violino 1^{mo}

Violino 2^{do}

Viola

Soprano

Alto

Tenore

Basso

Basso

Clavier:
auszug

All^o

41.

Domine in te spe-ra-vi spe-ra-vi spe-ra-vi
in te spe-ra-vi,
Domine in te spe-ra-vi spe-ra-vi in te in te spe-ra-vi,
in te spe-ra-vi,

in æ-ternum .

non con-fundar in æ-ter-

-fundar in æ-ter- - - - num .

In te Do-mi- - - ne spe- - - ra-

Basso

1693 . V . S .

Col. V. 2^{do} // //

Col. V. 1^{mo} // //

In te Do-mi-ne spe-ra-ra - - -
 - ne spe - - - ra - - - or non con-fundar in a - - ter -
 - fundar in a - - ter - - num, non con-fundar in a - - ter -
 in a - - ter - - num.

Lyrics:

...vi in te Do - mi - ne spe - ra -
 - num in a - ter - - - num in a - ter - - - num, non con - fundar in a -
 - num in te in te spe - ra - - - - vi
 In te Do - mi -

Handwritten musical score for a church service, page 49. The score includes vocal parts and a keyboard accompaniment. The lyrics are in Latin: "vi non confundar in æternum. In - ter - - - num, in æ - ternum. In te Do - - mi - non confundar in æ - ter - - - num, - ne spe - - ra -". The music is written in a historical style with various clefs and time signatures.

non confundar, non confundar in æternum, non confundar,
 non confundar, non confundar in æternum,
 non confundar, non confundar in æternum,
 non confundar, non confundar in æternum.

Coda 1^{mo} //

1^{mo} Col Tenore
2^{do} Col Basso

ter - - - num . In te spe - ra - - -
 ter - - - num . In te Do - mi - - ne spe - ra - - -
 num . In te spe - ra - - -
 In te Do - mi - - ne spe - ra - - -

 - fun - - - dar in a - - - ter - num in a - - - ter -
 - fun - - - dar in a - - - ter -
 - fun - - - dar in a - - - ter - - - - num in a -
 - fun - - - dar in a - - - ter - num in a - - - ter -

- num in te Do-mi-ne spe-ra - - -

- - num in te Do-mi-ne spe-ra-vi non confundar in a-

- ler - - - num in te Do-mi-ne spe-ra - - - vi

- - - num, - - - in te Do-mi-ne spe-

Adagio.

59

ra - - - vi, non con - - - fundar in a - - - ter - - - num.

ter - - - num, non con - - - fundar in a - - - ter - - - num.

ra - - - vi, non con - - - fundar in a - - - ter - - - num.

1693 .

FINE .

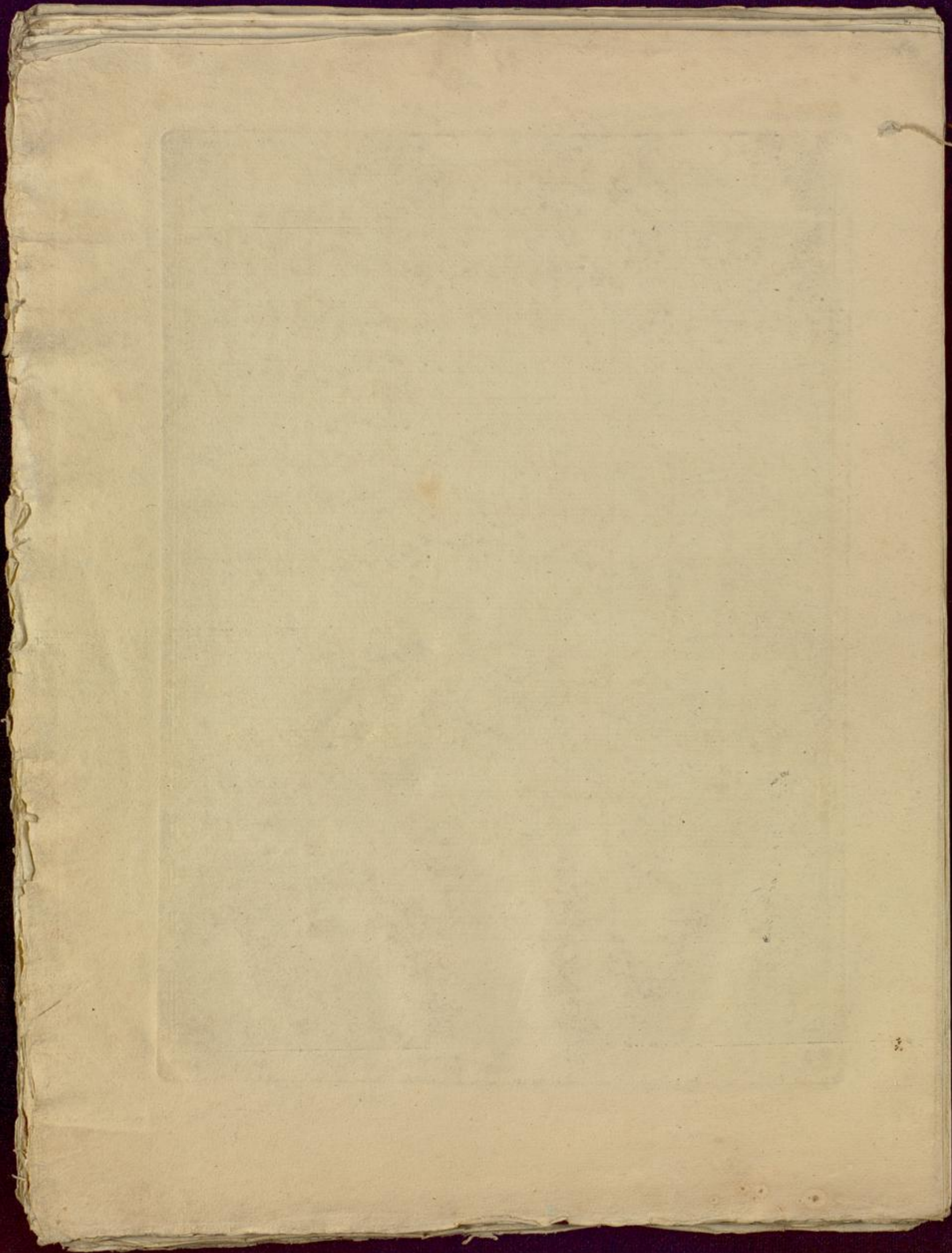

BLB

Badische Landesbibliothek
Karlsruhe