

Badische Landesbibliothek Karlsruhe

Digitale Sammlung der Badischen Landesbibliothek Karlsruhe

Concerto pour le Violon

Polledro, Giovanni Battista

à Leipsic, [1812]

Violine (prinzipal)

urn:nbn:de:bsz:31-53282

Dusk 2312

CONCERTO

pour le Violon

avec accompagnement

de grand Orchestre

DÉDIÉ

à Monsieur le Comte Jean de Nostitz

Lieutenant Général et Chambellan de S.M. l'Empereur d'Autriche &c.

par

J. B. POLLEDRO

Opus. 6.

N°1 des Concertos.

Pr. 1 Rthlr. 12 gr.

Chez Breitkopf & Härtel

à Leipzig.

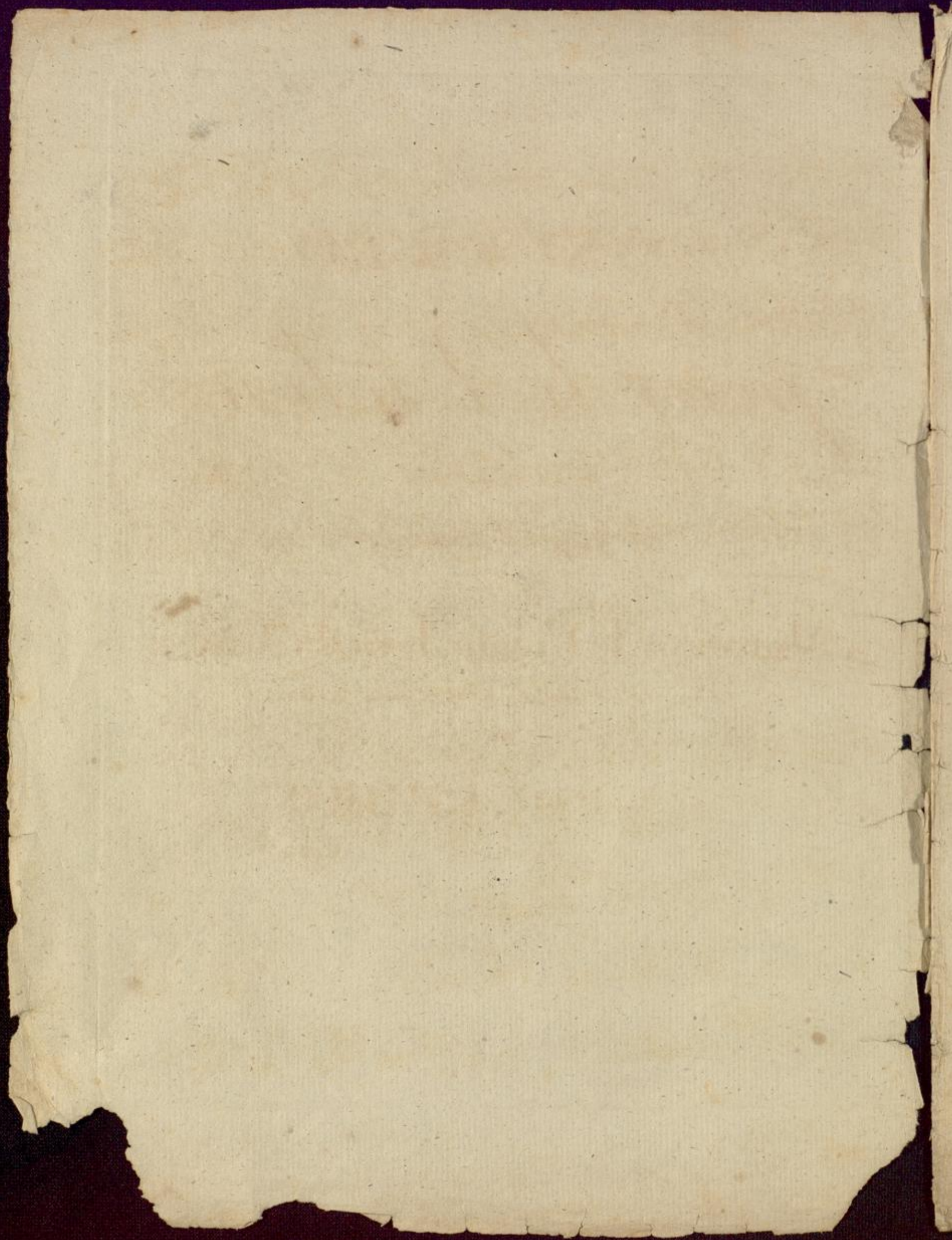

CONCERTO

Allegro

Violino Principale

Solo

- Solo**: Located at the top left of the first staff.
- a piacere**: Appears in the sixth staff.
- a tempo**: Appears in the seventh staff.
- cresc. sf**: A crescendo leading to fortissimo, appearing in the eighth staff.
- p**: Piano, appearing in the ninth staff.
- loco**: A marking for playing in a different register, appearing in the tenth staff.
- f Tutti**: Fortissimo for the full ensemble, appearing at the bottom of the page.

Handwritten numbers (1, 2, 3, 4) are placed above notes, likely indicating fingerings. The score concludes with a double bar line and a fermata.

Violino Principale

16.52

Violino Principale

pp Solo

a piacere

a tempo

Major

4^{ta} corda

Minore

1652

Violino Principale

tr tr tr tr tr tr tr
Tutti
ff p

ANDANTE
quasi Adagio

Tutti p Solo dolce

Violino Principale

Polacca *All^o scherzoso*
 Solo

Tutti

Solo

f *din*

Tutti *f* *tr*

Solo 84 *loco*

dolce

Violino Principale

The main musical score consists of 12 staves of handwritten notation. The first staff begins with a treble clef and a key signature of one sharp (F#). The music is characterized by rapid sixteenth-note passages. Dynamics include *sf* (sforzando) and *f* (forte). Performance markings include trills (*tr*) and fingerings (e.g., *1*, *2*). The score concludes with a *f* dynamic and a *dim* (diminuendo) marking.

1652

volti Solo

This section contains a single staff of faded musical notation, possibly a continuation of the piece or a separate section. It begins with a treble clef and a key signature of one sharp. The notation is significantly lighter than the main score.

Violino Principale

Solo

Tutti

f

Violino Principale

Solo

dolce

tr

dim

Minore

Tutti

f

br

Fine

