

# **Badische Landesbibliothek Karlsruhe**

**Digitale Sammlung der Badischen Landesbibliothek Karlsruhe**

## **Concerto pour la flûte**

**Romberg, Bernhard**

**Leipzig, [ca. 1818]**

Bass (instrumental)

**urn:nbn:de:bsz:31-53373**

VIOLONCELLO e BASSO B. Romberg. Op. 30. 1  
Allegro maestoso.

CONCERTO.

*f*  
*f* Cello solo.  
Tutti Bassi *f*  
*p*  
*f*  
*p*  
Solo *p*  
*cres* *f* Flauto *p*

VIOLONCELLO e BASSO.

*f* *dimin.* *p*

*Tutti*  
*f* *p*

*Solo*

*Cello*

*Basso*

*f* *p* *cres* *f* *Tutti*

*p* *cres* *f*

*Solo*  
*p* *f* *p*

*Solo*  
*f*

VIOLONCELLO e BASSO.

Key markings and dynamics include:

- cres* (crescendo)
- p* (piano)
- mf* (mezzo-forte)
- f* (forte)
- morendo* (diminuendo)
- Tutti*
- Solo*
- II* (second ending)

VIOLONCELLO e BASSO.

Basso

*p* *f* *p* *f* *Tutti* *p* *f*

*cres*

*p* *f*

Andante  
grazioso.

Solo

*p*

*f* *p* *cres* *p*

*fp fp p* *fp fp p* *f*

*p* *fp fp f*

*fp fp p* *f* *p*

*f* *p* *pp* *cres* *f* *p* *pp*

RONDO. *Solo*

*p*

*fz fz p*

*Tutti*

*f*

*Cello*

*f* *Basso*

*Solo*

*p f p f p*

*rf rf*

*sf sf p*

*p*

*pp*

VIOLONCELLO e BASSO.

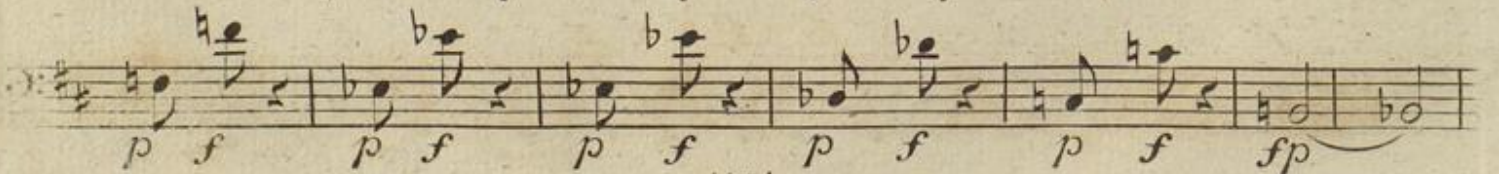
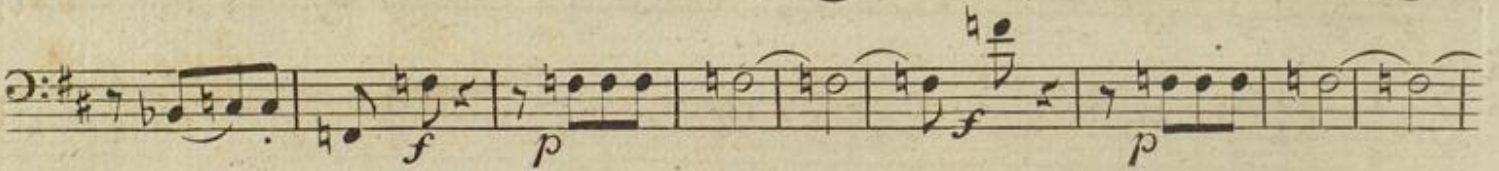
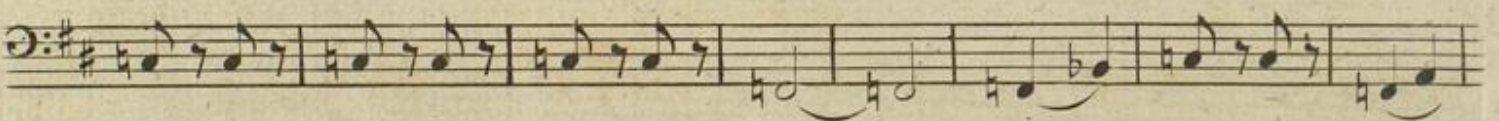
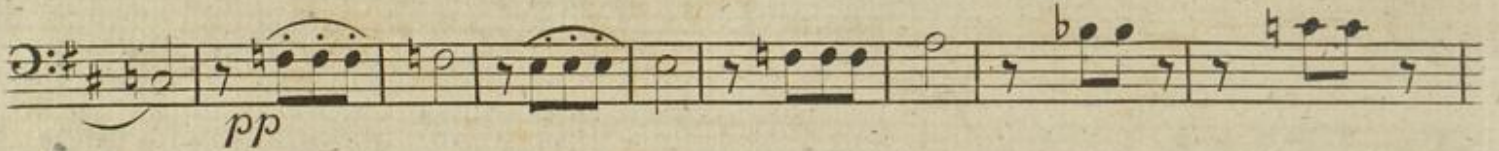
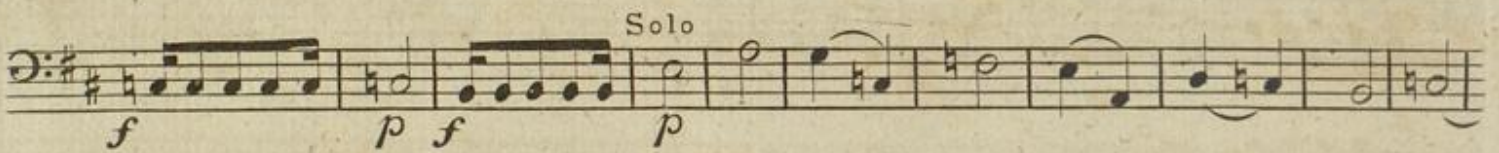
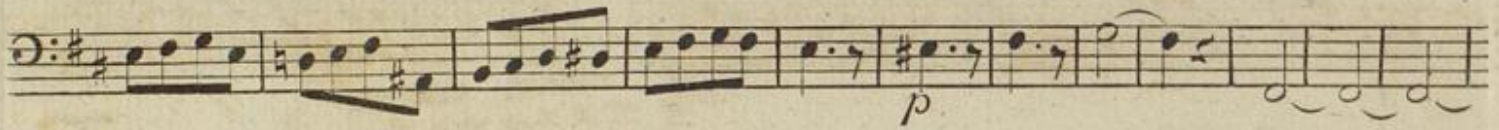
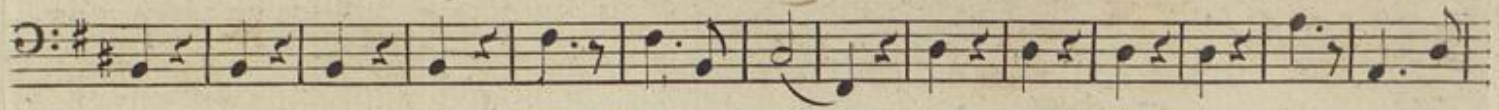

*pp*

*Allegro non troppo.*

*pp*

*p*

*f*

*Tutti*

*Solo*

*p*

*f*

*p*

*f*

*p*

*cres*

*Tutti*

*f*

1431

FINE.

