

Badische Landesbibliothek Karlsruhe

Digitale Sammlung der Badischen Landesbibliothek Karlsruhe

Graduale - Cod. St. Blasien 95

[St. Blasien], [18. Jahrh.]

Offertoria pro misis communibus sanctorum

[urn:nbn:de:bsz:31-53518](https://nbn-resolving.org/urn:nbn:de:bsz:31-53518)

OFFERTORIA PRO
MISSIS COMMUNI-
BUS SANCTORUM.

V 
E ritas me



a, & misericor dia mea cum



i pso: & in nomine me o exalta.



bitur cornu e jus. ^{+p.} **A** l le lu ja.

I 

Nve ni David ser vum me.



um o leo sancto me o unxi e um:

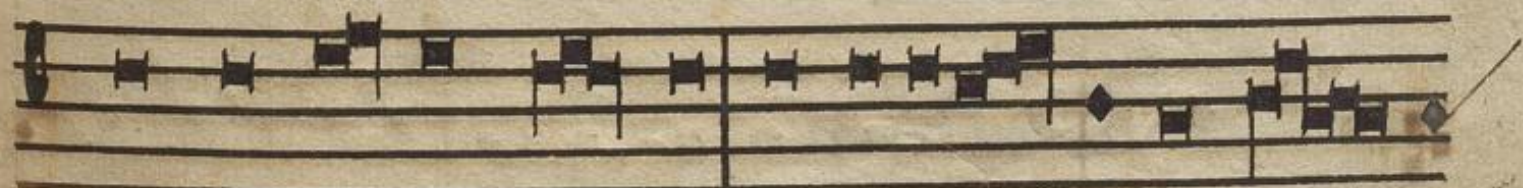

manus enim me a auxilia bitur e



i, & bra chium me um conforta ~



bit e um.

Lo ria, & ho.



no re coro na sti e um, &



constitui sti e um super o ~



pera ma nuum tu a rum Do.



mine

P

Osui sti Do.



mine in ca pite e jus co ro nã

de la pide pre tio so: vitā pe -

tijt à te, & tribui sti e i. Al le.

lu ja. **C** Onfitebuntur coe -

li mi rabilia tu a Do mine: & ve -

ri ta tem tu am in Eccle sia sancto -

rum, al le lu ja, al le lu ja.

L Æ ta mini in Do mino, &



exulta te ju sti: & glori-



a mini om nes re tico r de,



al le lu ja, al le lu ja.

Mira bilis De us in San-



ctis su is: De us Is raël, ipse da-



bit virtu tem, & fortitu di-



nem ple bi su æ: benedi ctus De-

us. ^{t.p.} Al le lu ja.

EXultabunt Sancti in glo ria,

laetabun tur in cubilibus su is: exal-

tationes De i in faucibus e o rum. al-

le lu ja. **J**usto rū

a nimæ in manu De i sunt, & non

tan get il los tor men tū mali tiæ:

visi sunt oculis insipientium mo- ri: il-
 li au- tem sunt in pa- ce. Al le-
 luja. **I** U- stus, ut
 pal- ma flo- re- bit: si cut
 ce- drus, quæ in Li- bano est.
 multiplica- bitur. *t.p.* Al le-
 lu- ja. **I** N virtute tua



Domine læ ta bitur justus, & su per



saluta re tu um exultabit ve he



men ter: desiderium a nimæ e jus,

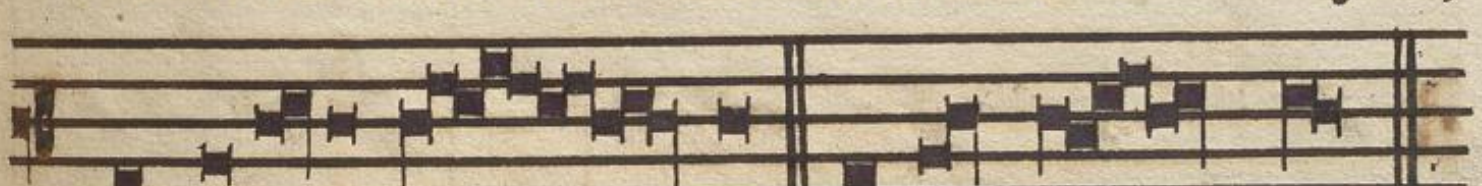

tribuisti e i. Alle lu ja.

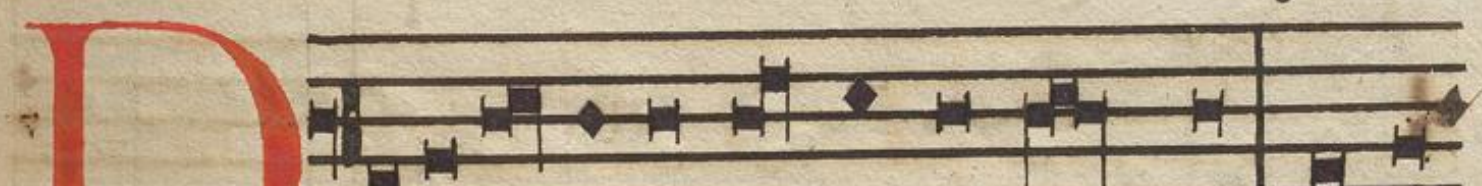

DE siderium a nimæ e jus tribu.



i sti e i Do mine, & voluntate



labiorū e jus, non fraudasti e um: po.

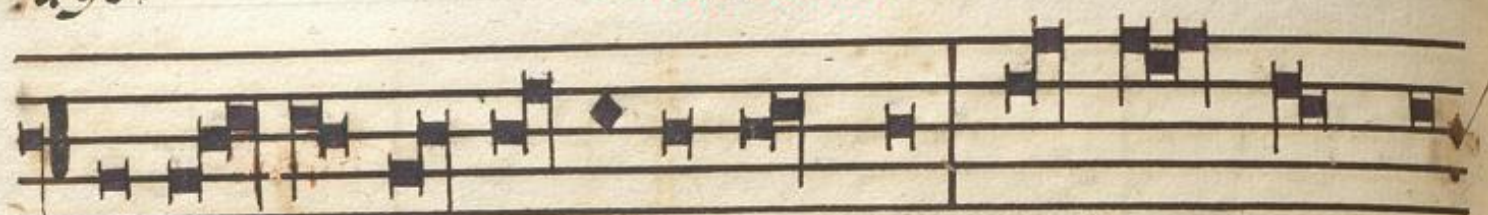

sui sti in capite e jus coro nam de



la pide pre tio so. *t.p.* Alle lu.



ja.



F feren tur

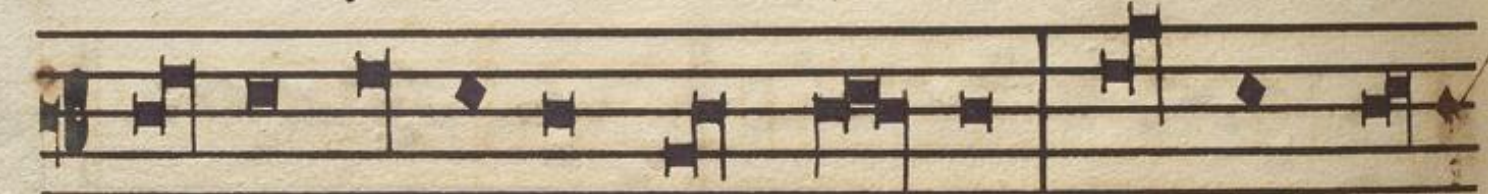

Regi virgines post e am: proximæ



e jus afferentur tibi in læ titia, &



ex ul ta tio ne; adducen tur

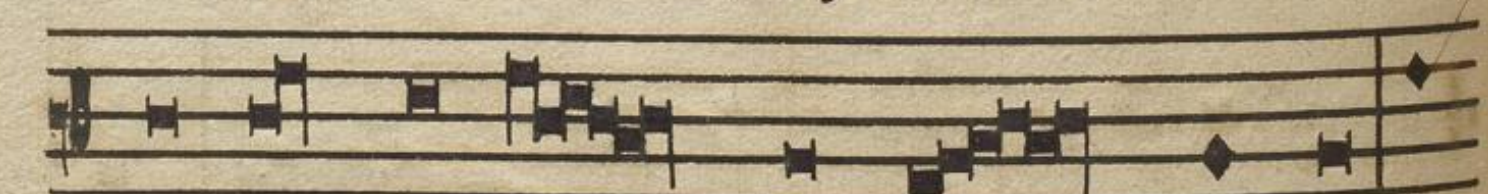

in templū Re gi Do mino.

Ale lu ja. **D**iffu-

sa est gra tia in la bijs tu is: propte-

rea benedi xit te De us in æternum,

& in soe culū soe culi. *tr. p.* **A**le lu-

ja. **F**iliae Re gū in ho-

no re tu o, astitit Re gi na

à dex tris tu is, in vestitu deaurato



circumdata va rieta te. ^{t.p.} Al.



le lu ja. **A**fferen-



tur Re gi virgines post e am: pro-



ximæ e jus afferentur tibi in lætitia,



& ex ulta tio ne: adducen tur



in tem plū Re gi Do mino.



^{t.p.} Al le lu ja.

Domine De us, in simplicita-

te cordis me i, lætus obtuli uni-

ver sa: & po pulū tu um, qui reper-

tus est: vidi cum ingenti gau dio: De-

us Israë l, custodi hanc volun ta-

tem alle lu ja.

Con fir-

ma hoc De us, quod operatus es in no-



bis: à templo tuo, quod est in Jeru-



salem, tibi offerent reges mu-



nera. ^{t.p.} Alleluja.

MISSA PRO
FIDELIB; DE-
FUNCT;

R

Offertorium.



Equiem æ-



ter namdo na e is Do mine, &



lux perpe tua luceat e is. **Pf. Te**



decet hymnus Deus in Sion: & tibi red