

Badische Landesbibliothek Karlsruhe

Digitale Sammlung der Badischen Landesbibliothek Karlsruhe

Die Bursen von Köln - Mus. Hs. 1273

Baumann, Ludwig

[S.l.], 1900-1910 (20.in)

Recitativ und Duett

urn:nbn:de:bsz:31-55921

Recit. + Duett

zu Mus. 1273

Viol. I. 2. Pull

6 Rec. *pp pizz* *6 Dem: 7 Ar* *vor: in: bar: zupf.*

2 *7* *3* *8* *7* *9* *Dem: Nicht berührt*

Stark ohne Dämpfer *p*

ppp

espr.

mf espr.

9 *10* *9* *ppp*

1 *ppp*

3

pp *mit Dämpfer*

11

2

v. A.

Eight empty musical staves, each consisting of five horizontal lines, arranged vertically on the page. These staves are currently blank and appear to be intended for further musical notation.

B. 4. 9. No. 12

Blank musical manuscript paper with 12 staves.

Ten empty musical staves arranged vertically on the page.

Blank musical manuscript paper with 12 horizontal staves, each consisting of five lines.

Handl. No. 19

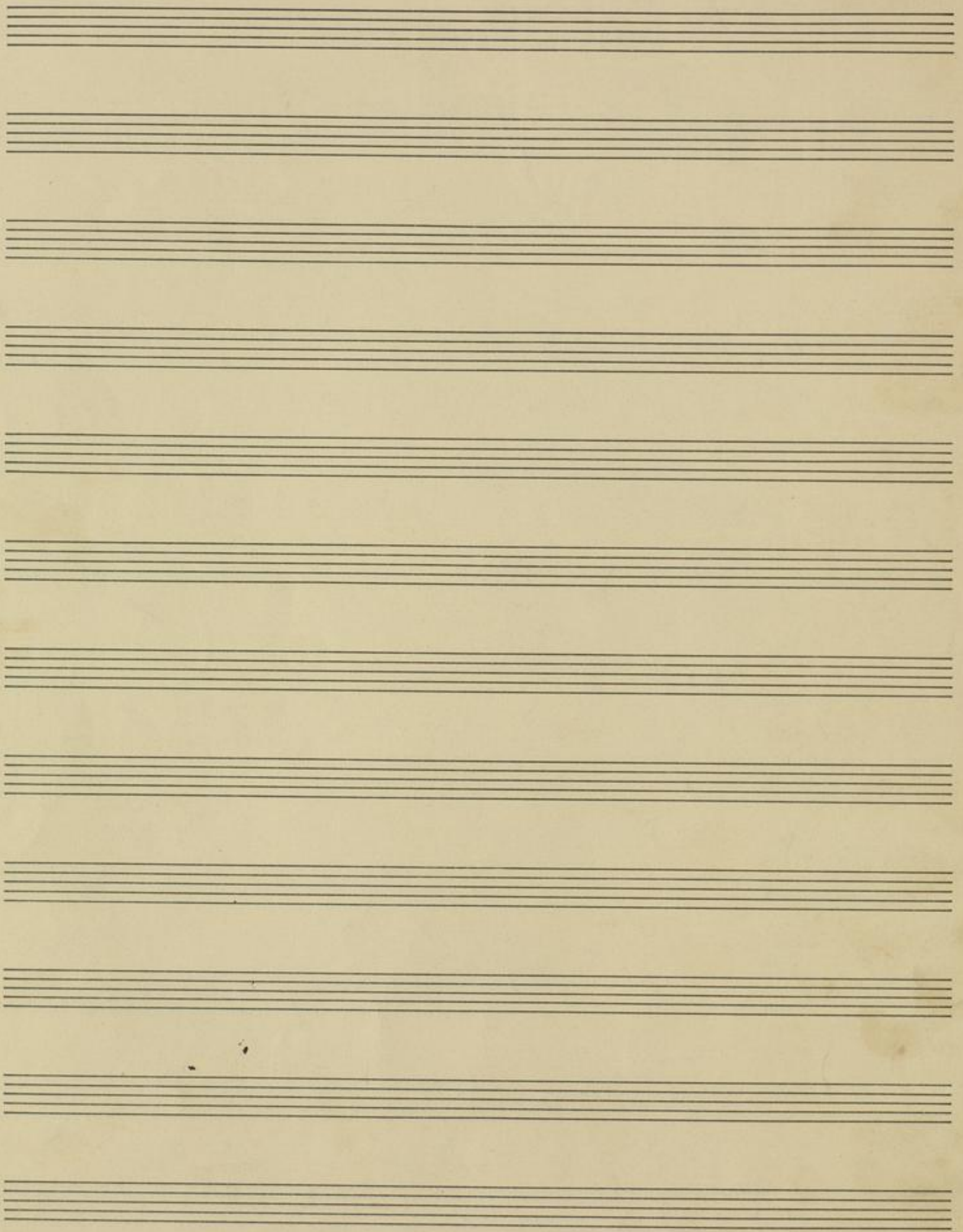

Rec. & Duett

zu Mus. No. 1273

Viol. I.

4. Füll.

Rec. *p pzza* *Dom: tief*
vor-ri-ber: geht

Dom: tief bringt auf
2 70 30 8 9
Diminu ppp

ohne Dämpfer

pp

mit dem Krumm

mf molto expr.

pp

pp

pp
mit dem Krumm

11

L.B. Karlsruhe

7

Seven empty musical staves, each consisting of five horizontal lines, arranged vertically on the page.

Recit. + Duett.

zu Mus. No. 1273

Viol. II.

Part 1

Rec. 6

arco

p *pp* *pp*

espress.

Dämpfer

Dem: Kopf brümpel stark

ohne Dämpfer

p

cresc.

espress.

p *mf*

pp *p*

pp

espress.

mit Dämpfer pp

p

divisi

3

2

LB. Karlsruhe

11

11

B. & S. No. 10

Recit. & Duett.

Viol. II.

2. Pult

Rec. / arco

p *pizz* *pp*

espress

Dämpfer

Dom: Rufe brämpf ob links

ohne Dämpfer *p*

pp

cresc.

espress.

pp

espress.

pp

espress.

mit Dämpfer *pp*

p

3

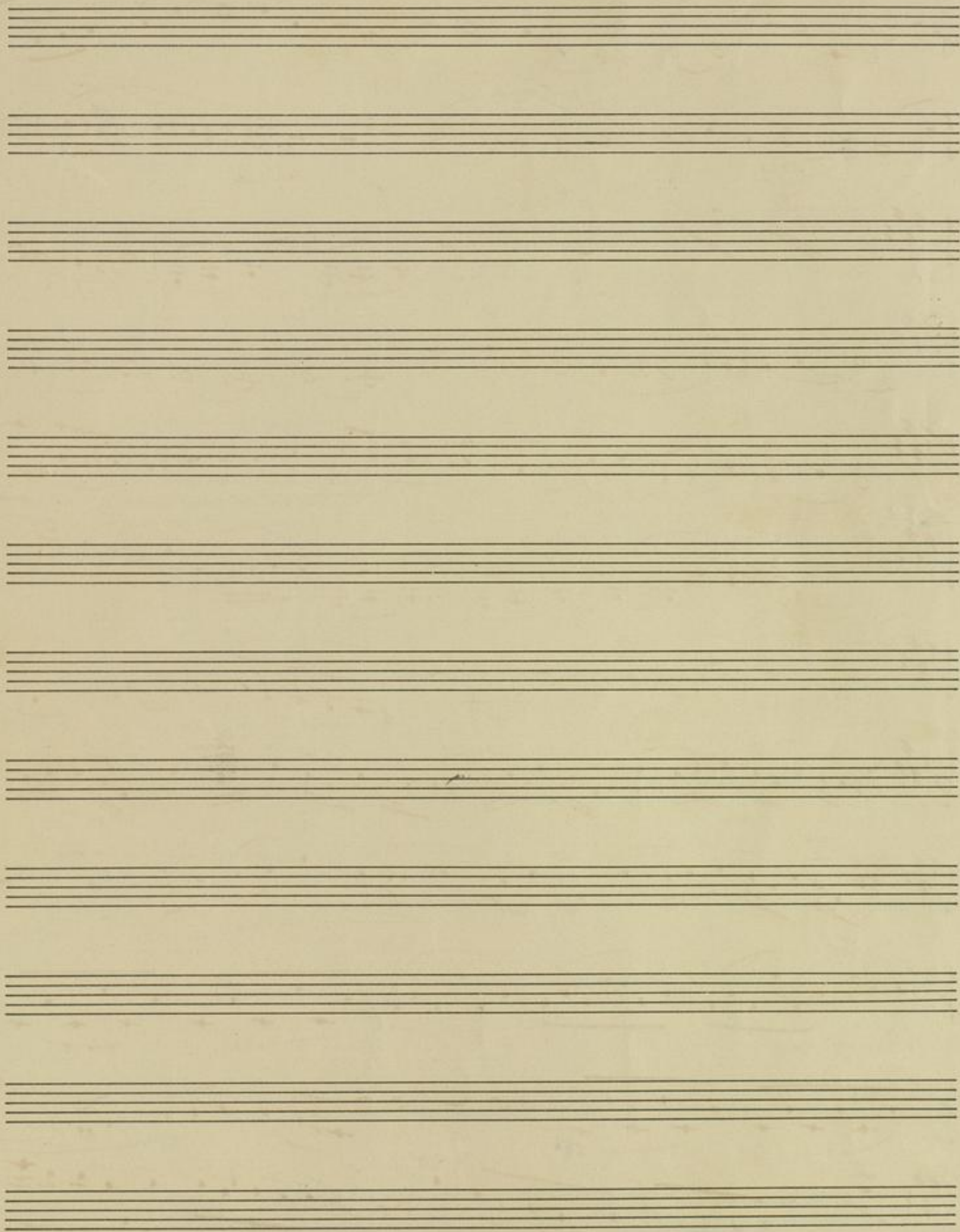

Recit. u. Duett

3. Füll.

Vcl. II.

zu Mus. Nr. 1273

- Staff 1:** "Rec. 6", "arco", "p", "pp".
- Staff 2:** "espress", "Dämpfer", "7".
- Staff 3:** "Dm: Nicht bringt ad Sant", "5", "ohne Dämpfer", "p".
- Staff 4:** "8", "9", "8", "7", "9".
- Staff 5:** "arco", "mp".
- Staff 6:** "espress", "mp".
- Staff 7:** "e. 10.", "pp".
- Staff 8:** "pp".
- Staff 9:** "11", "mit Dämpfer", "pp".
- Staff 10:** "p".
- Staff 11:** "3".

7 L.B. Karlsruhe

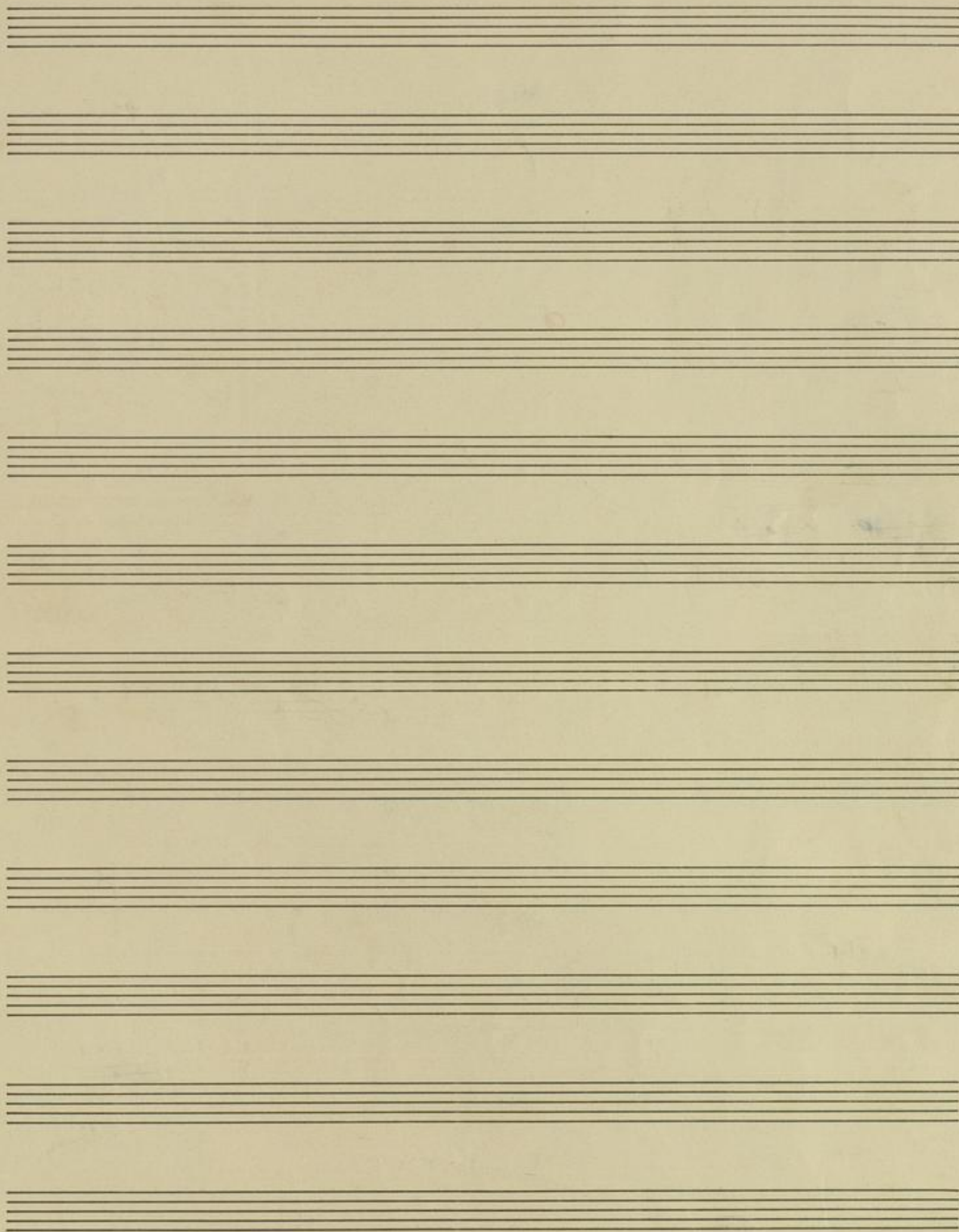

Recitab. & Duett.

Viola

zu Mus. No. 1273

Rec ⁶ *pp* *arco*

p *pp*

Dämpfer *arco* *ohne Dämpfer*

8 *9* *p*

pp

molto cresc. *mf* *p*

10 *p*

pp

11 *arco* *Dämpfer. pp*

arco *arco* *arco* *arco*

13 *arco* *pp*

14 *pp*

14 *pp*

2

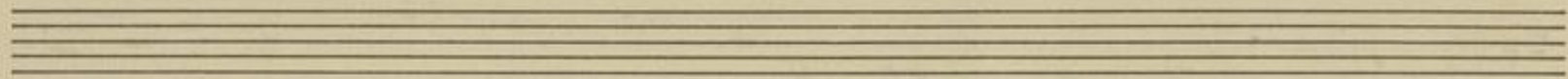

Handwritten text at the top right of the page.

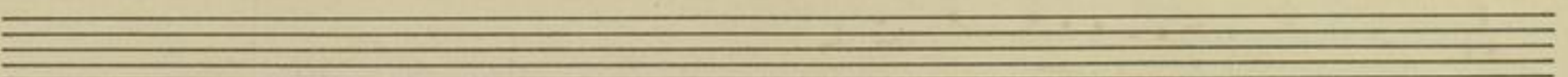
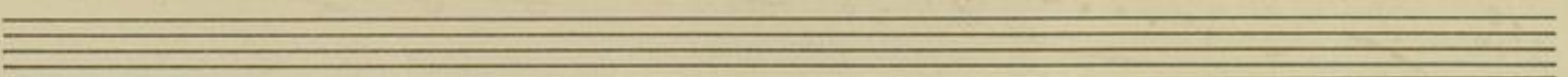
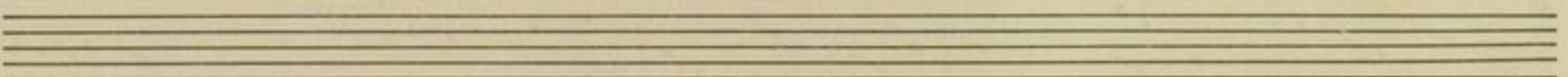
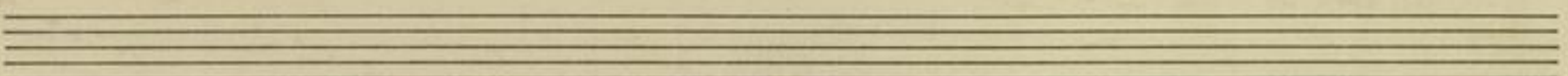
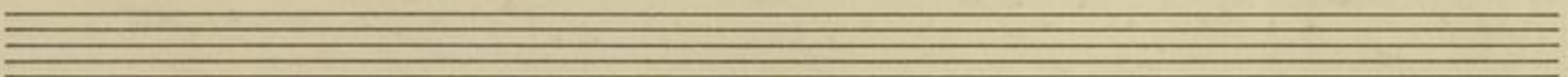
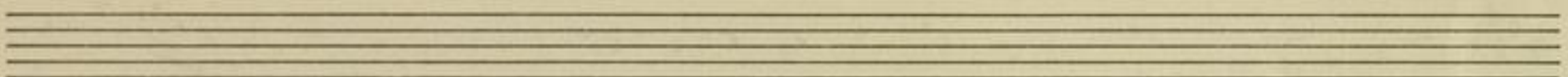
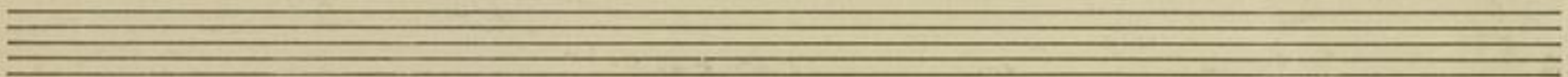
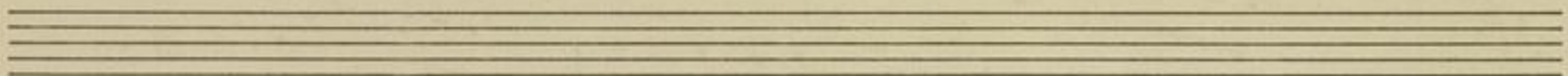
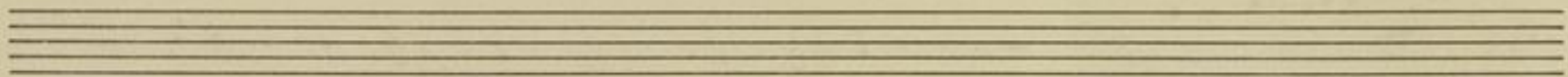
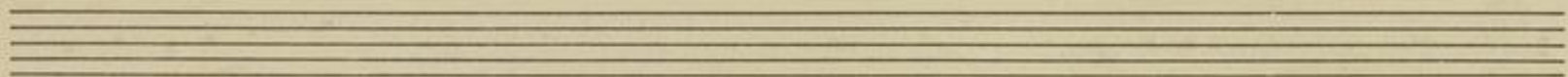
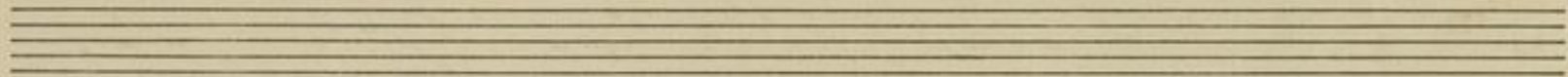

Rocit. & Duett.

Viola

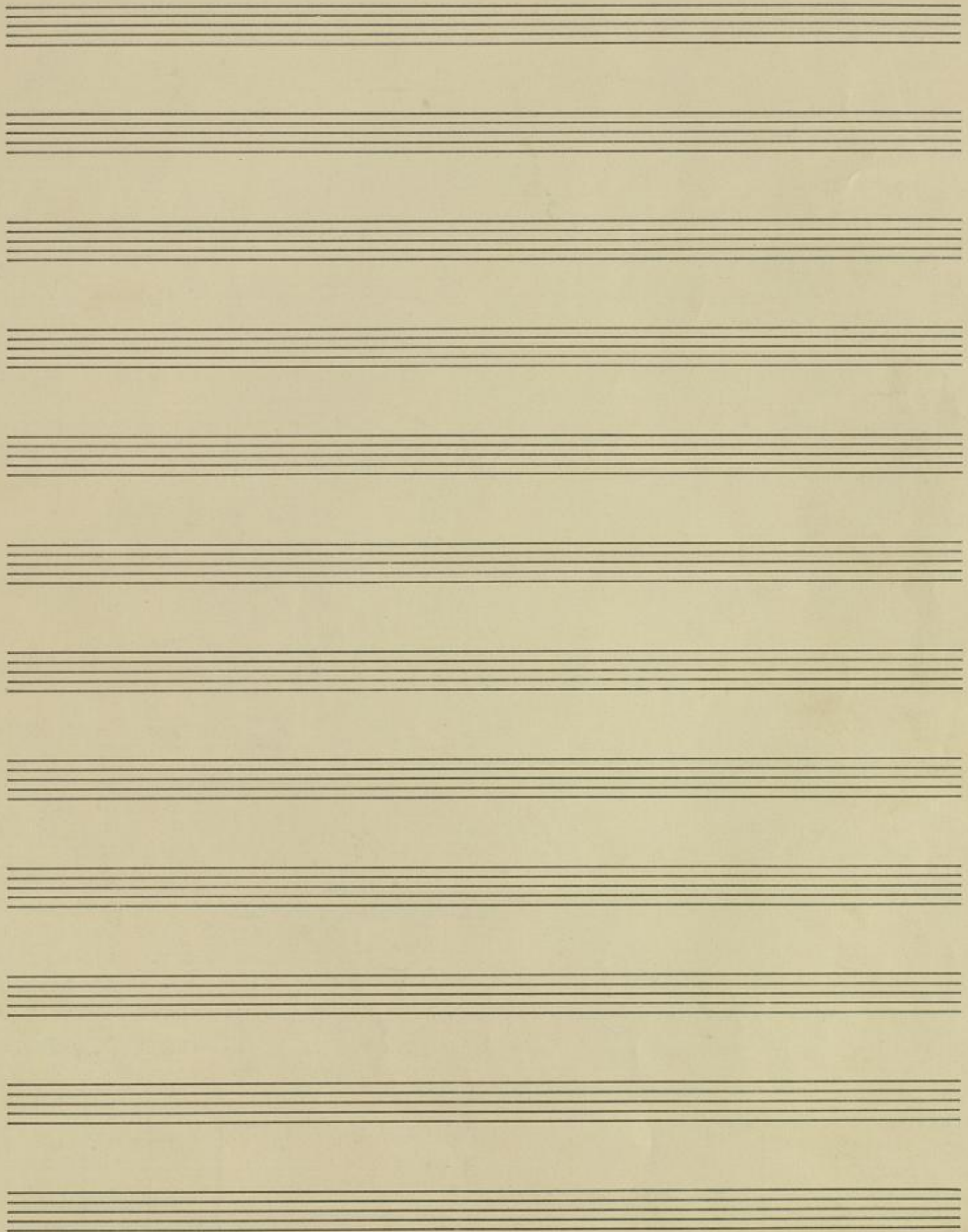

Rec. und Duett.

Sello 1^o. 2.

zu Mus. No. 1273

Rec. ⁶ *pizz* *arco*
p *pp*

Cello 1. ⁷ *Solo, mischtrivell*

Cello 2

7

8

Recit. & Duett.

zu Mus. No. 1273

Cello 3 & 4.

Rec. *6* *piu* *arco*

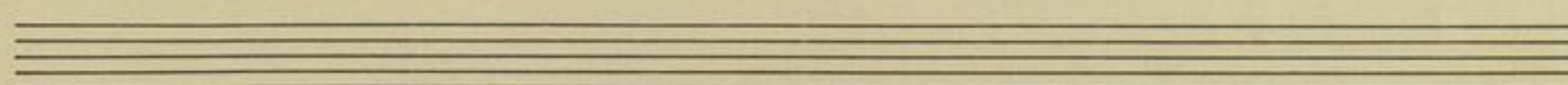
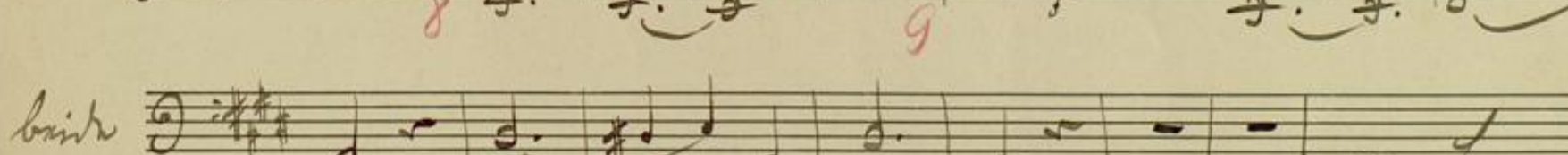
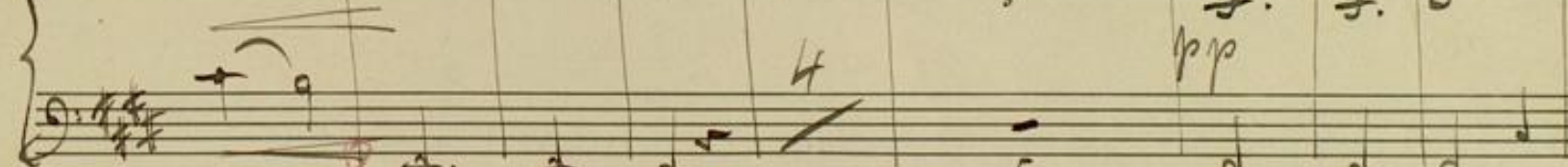
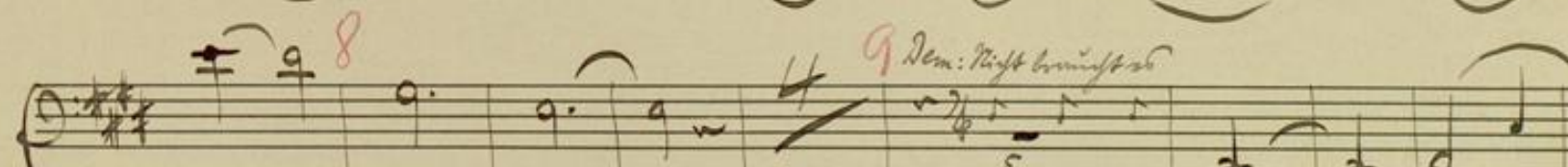
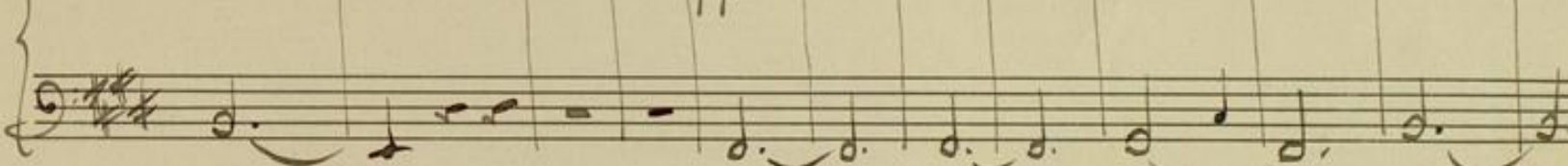
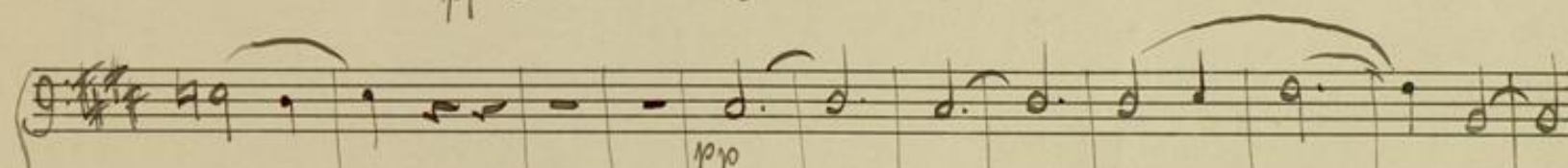
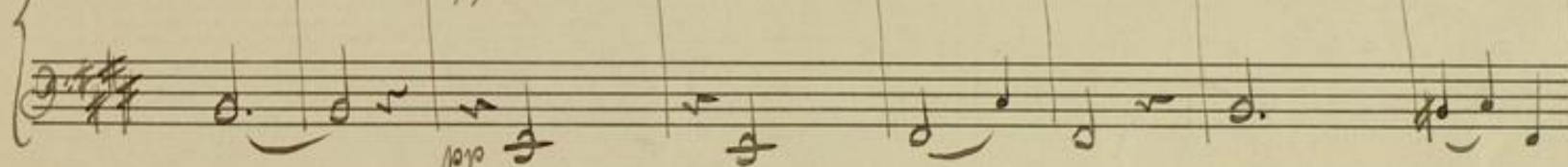
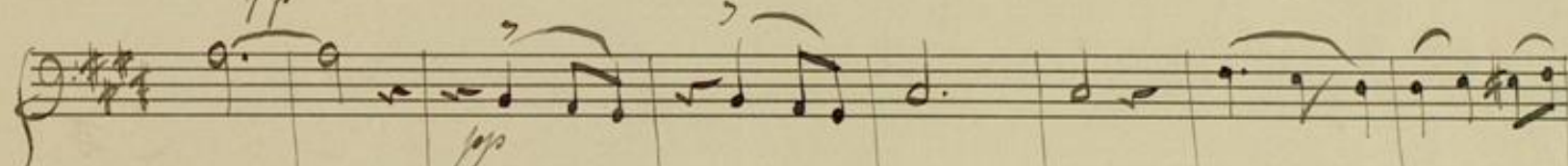
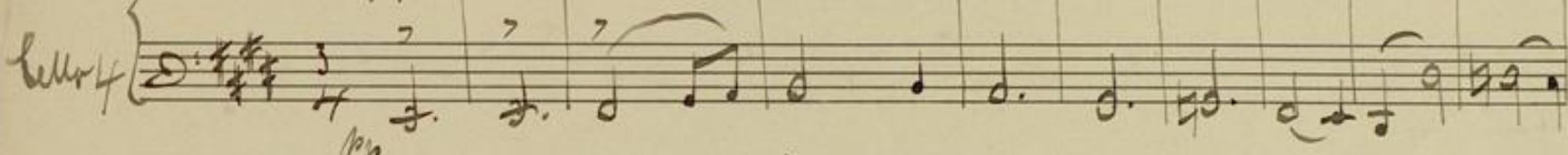
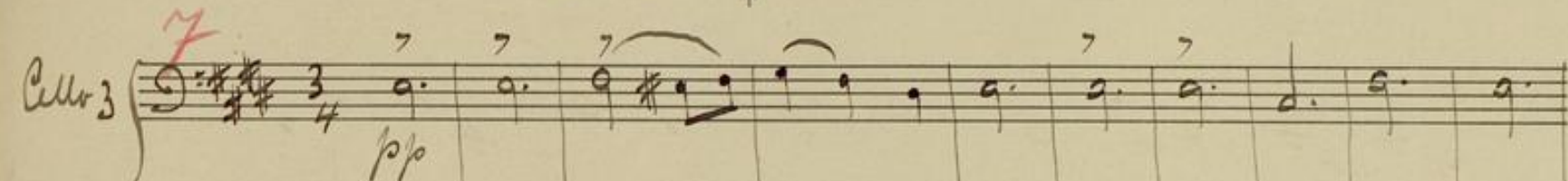
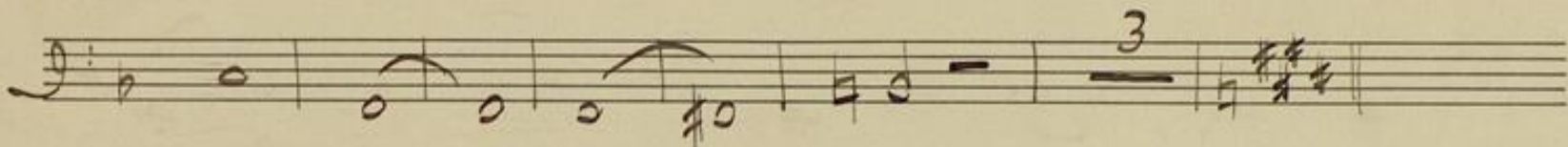
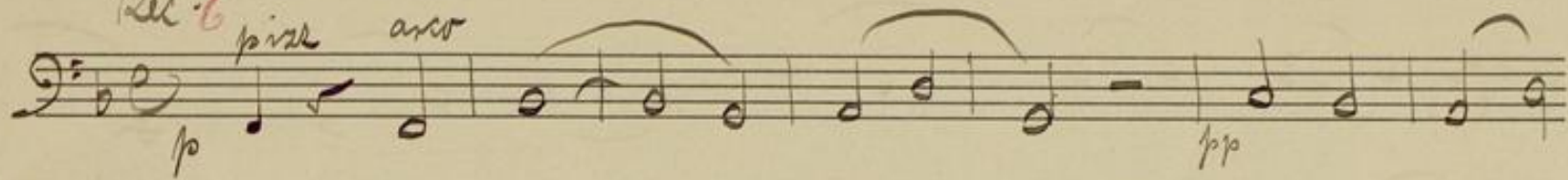

Seven empty musical staves, each consisting of five horizontal lines, arranged vertically below the handwritten score.

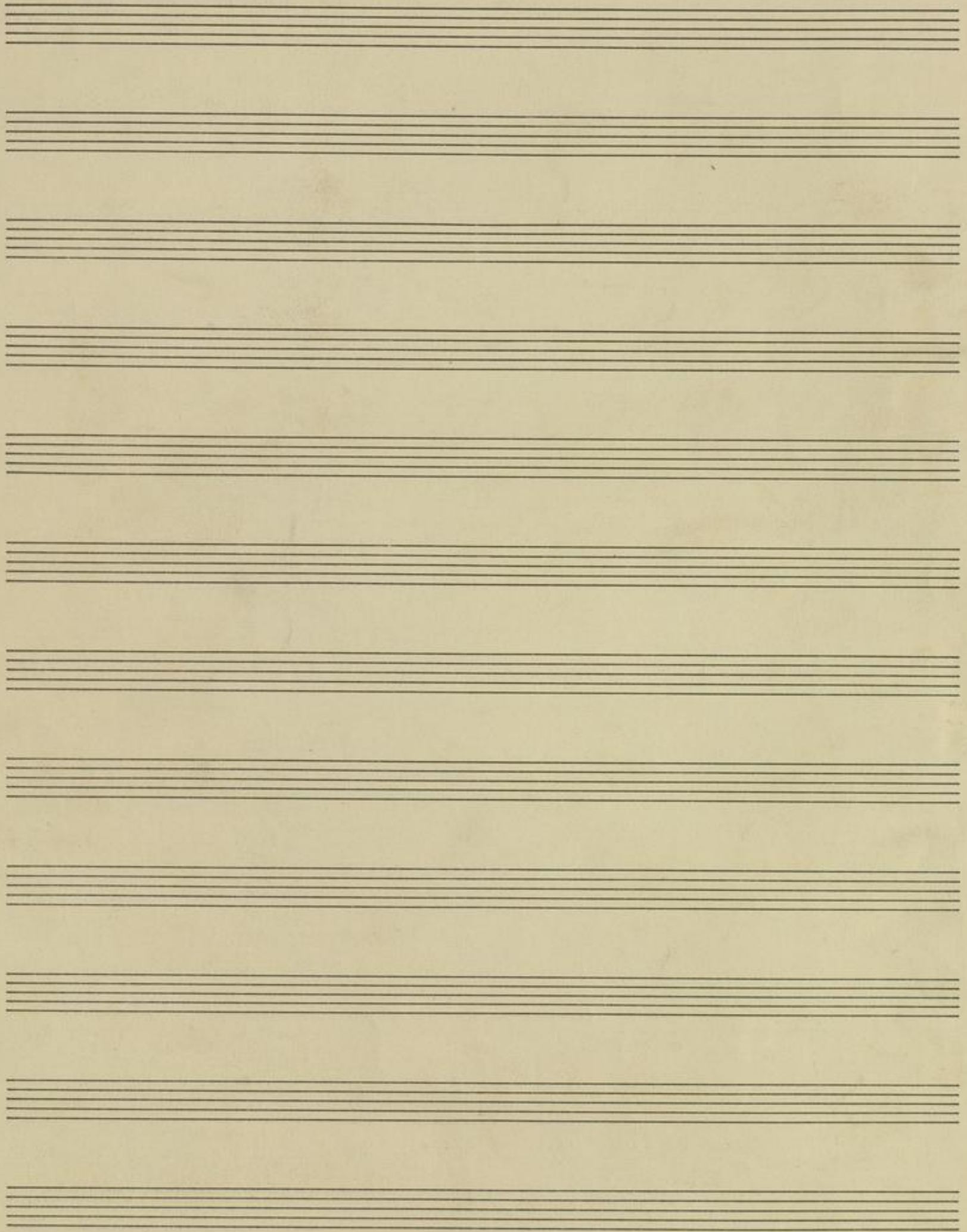

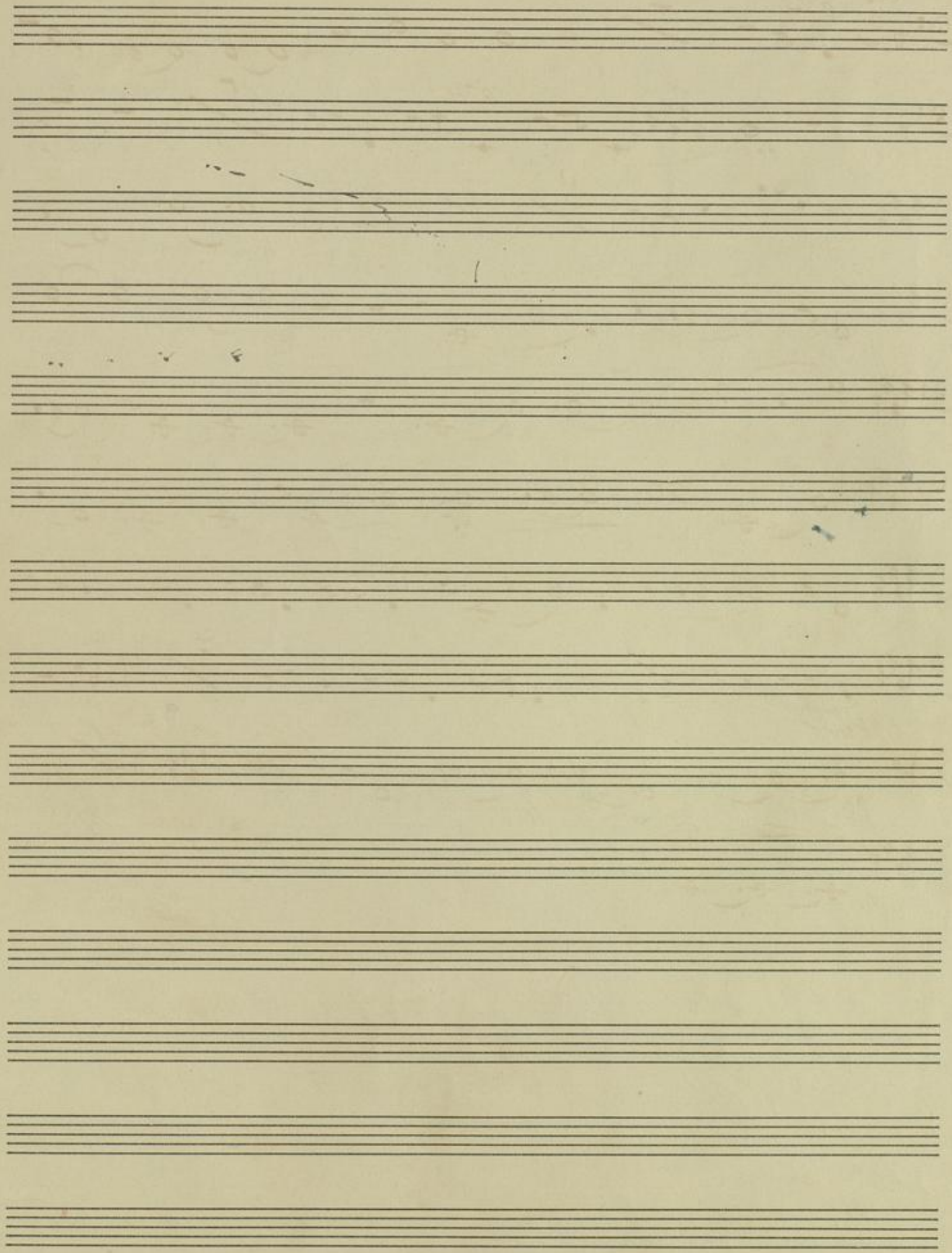

Ouverture: Die Bursen von Cöln.

Oboe I

zu Mus. No. 1273 L. Baumann

Andante

Viol. I

10

3

5.

p

5

Solo

espress.

2

f

4

accel.

Allegro

p

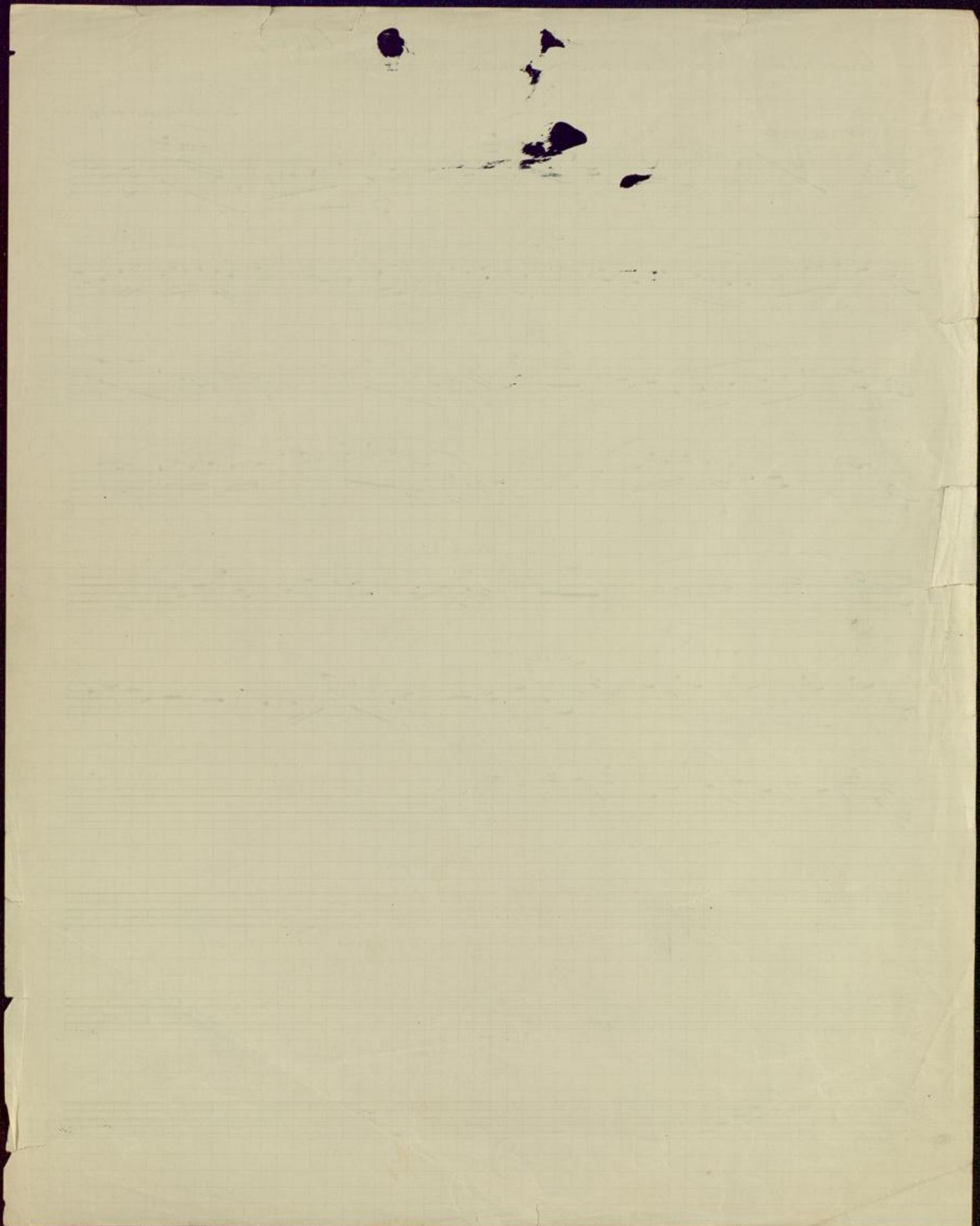

Recis. + Duett.

3tes Mus. Nr. 1273

Flöte I + II.

6 16 7

31 8

9

12 Solo: 13

v. S.

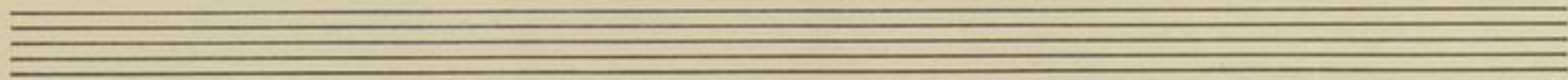
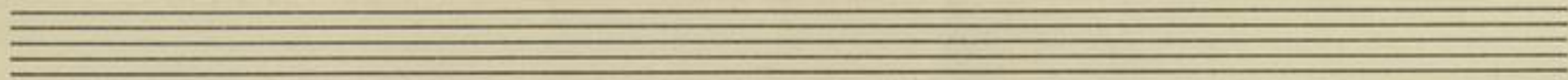
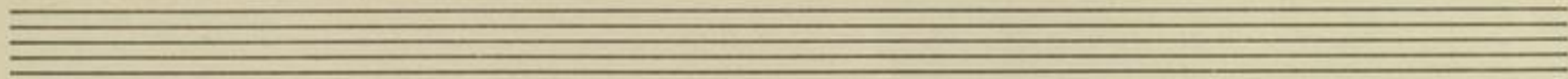
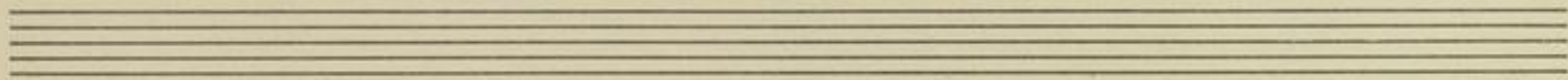
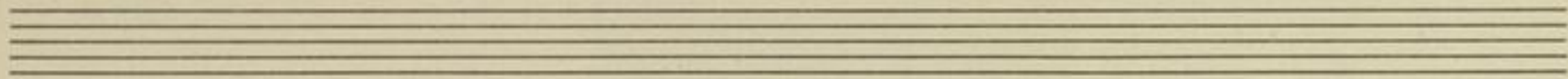
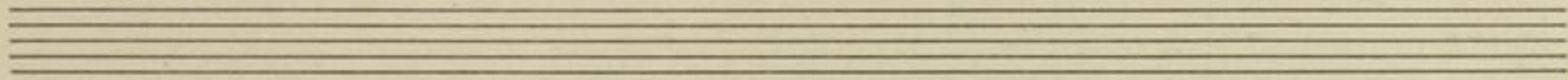
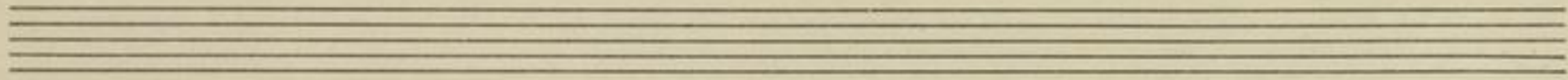
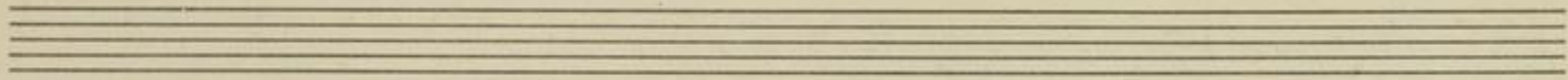
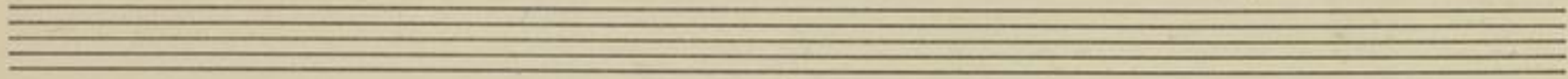
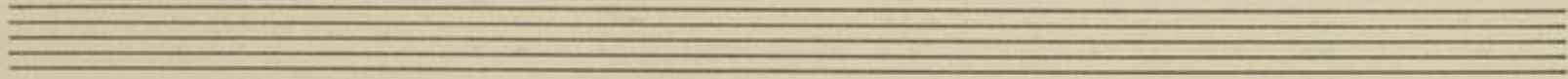

R. & S. No. 1010.

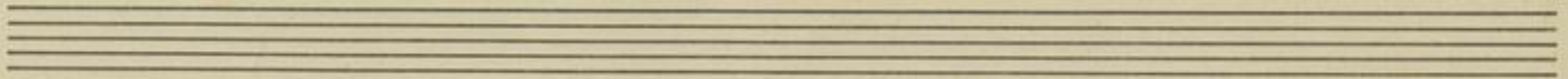
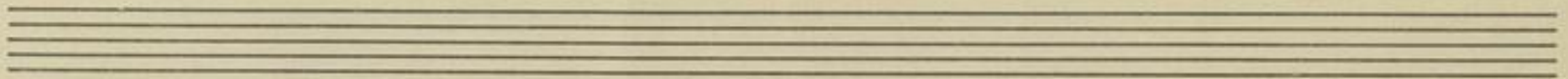
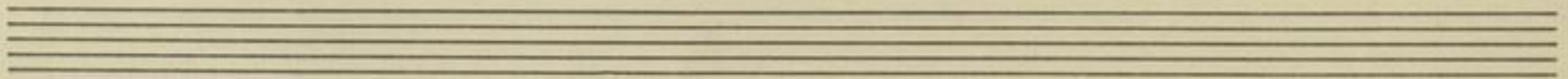
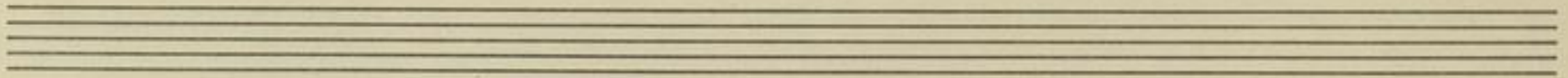
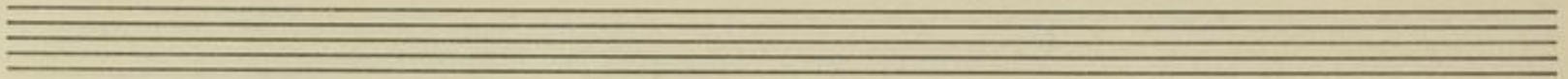
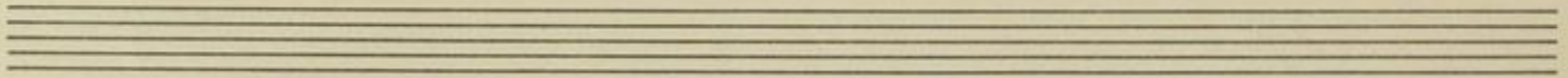
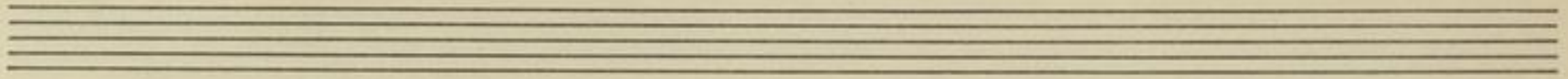
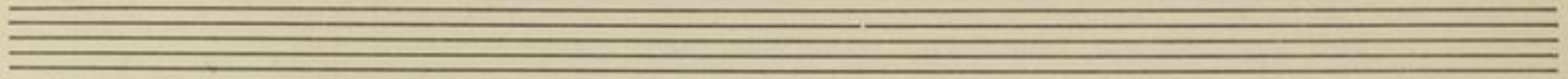
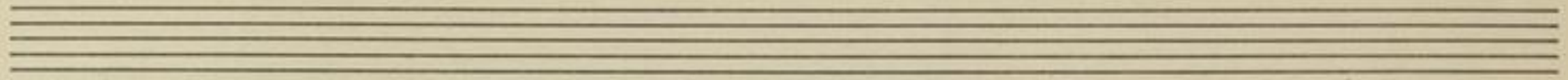
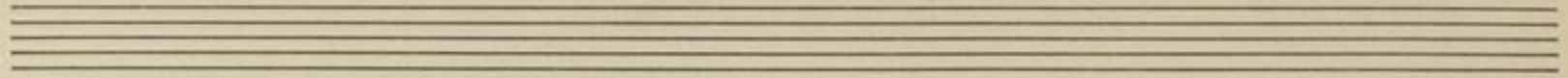

H. & S. No. 1010.

Recit. & Duett

Horn 1. 2.

zu Mus. No. 1273

6 Rec.

in F

L.B. Karlsruhe

v. A.

Two empty musical staves at the bottom of the page.

Recit. + Duett zu Mus. Nr. 1273

Horn 3/4

Recit

26 in E. 27. 28.

Seven empty musical staves, each consisting of five lines, arranged vertically below the handwritten score.

Recit + Duett

zur Mus. Nr. 1273

Trompete 1 u. 2.

in C.

6 7 8 9 10 Sop. Solo

16 31 7 32 17

18 14 11 pp

2 LB. Karlsruhe

Handwritten text at the top left of the page, possibly a page number or title.

Multiple sets of blank musical staves, each consisting of five horizontal lines, arranged vertically down the page.

Recit. + Duett

zu Mus. No. 1273

Pos. 1. u. 2.

6 7 8 9 10

Viol. I

16 17 18 19 20

2

2

Faint handwritten text at the top of the page, possibly including a title and some numbers.

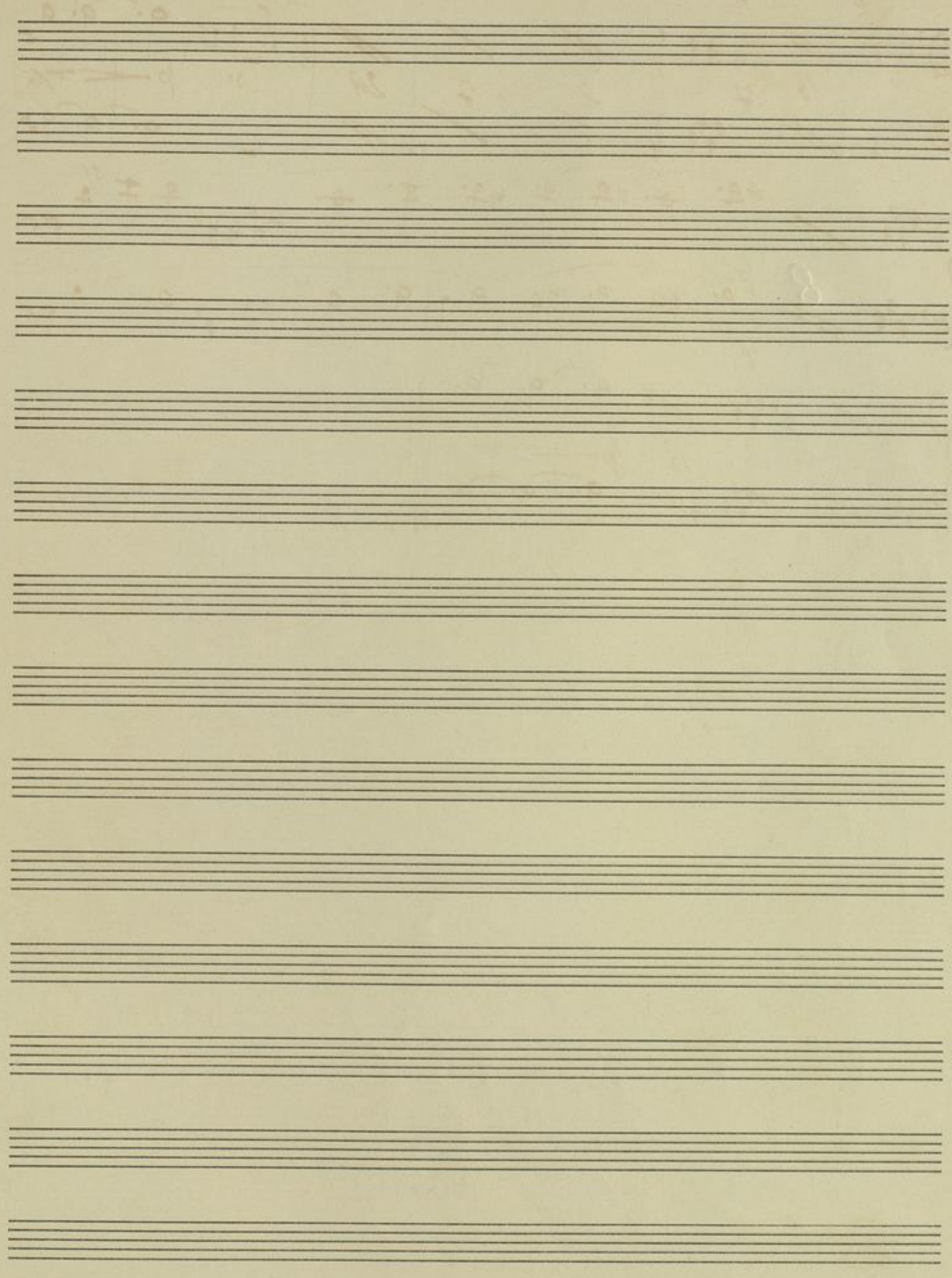

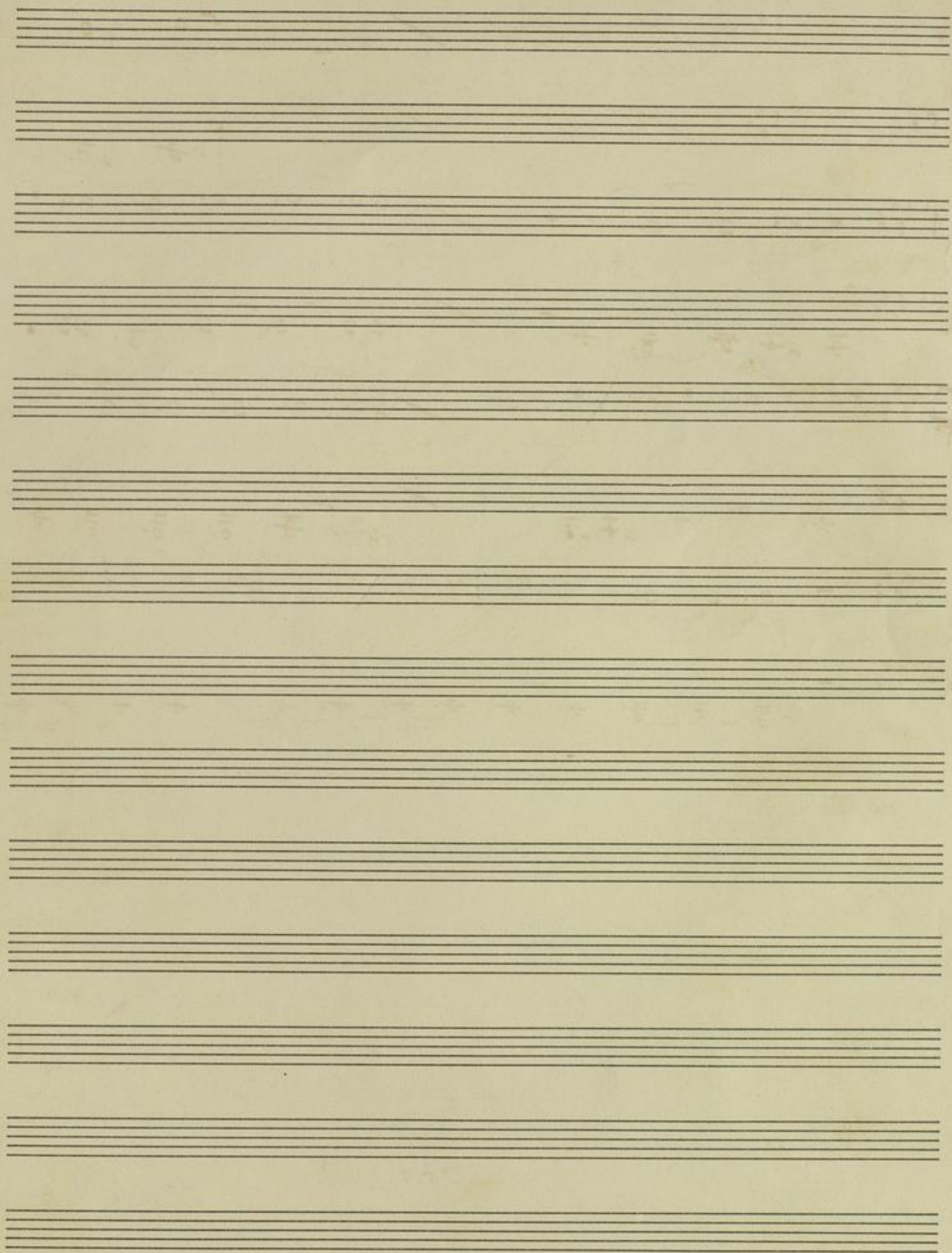

Recit + Duett.

Zur Mus. Nr. 1273

Harfe

Rec: 6 16 7 31 8. Solo: 9

5 // Wonne gleich / 21

Haupt umbrängt.

Four sets of empty musical staves, each consisting of a grand staff (treble and bass clefs).

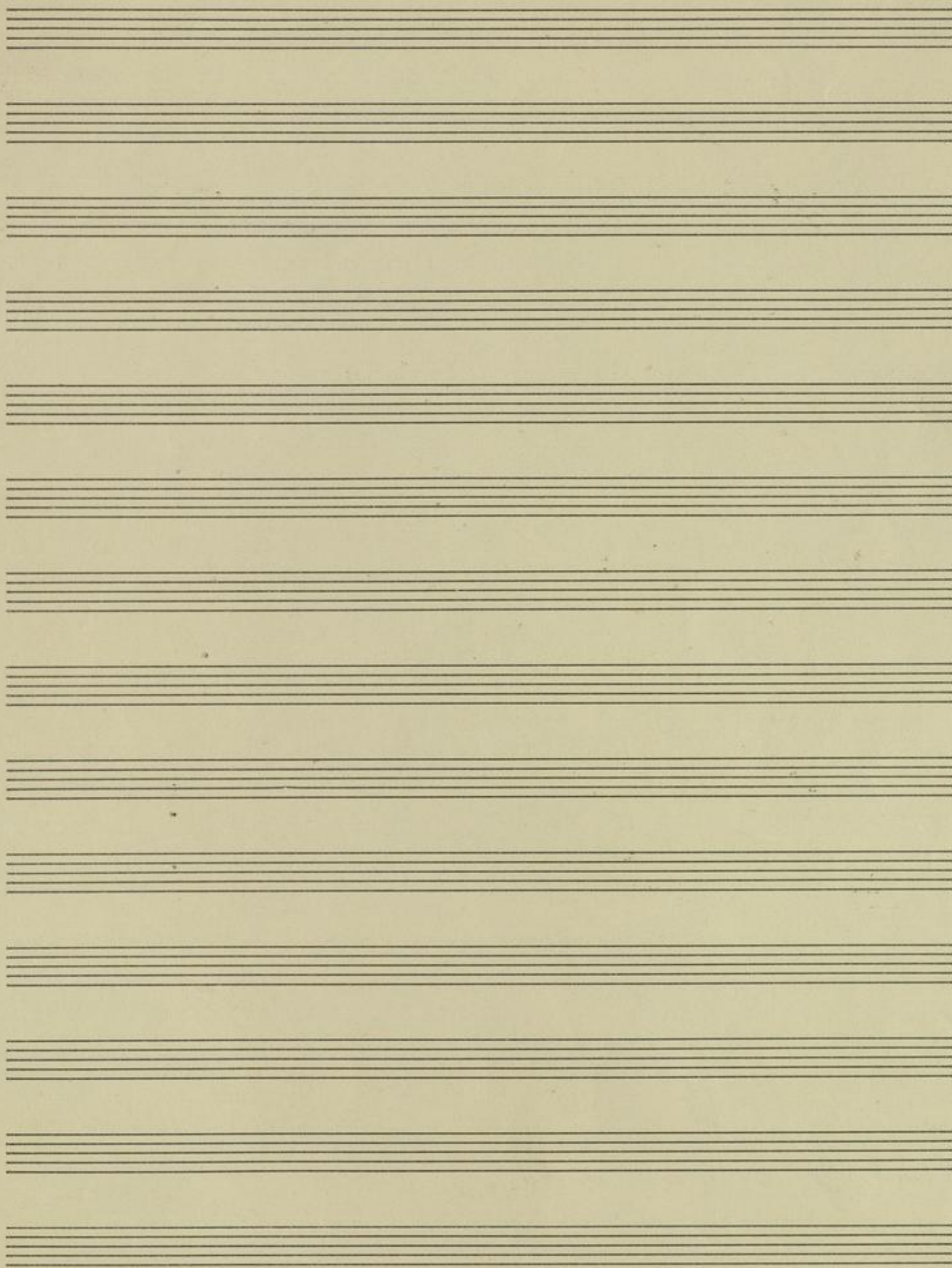

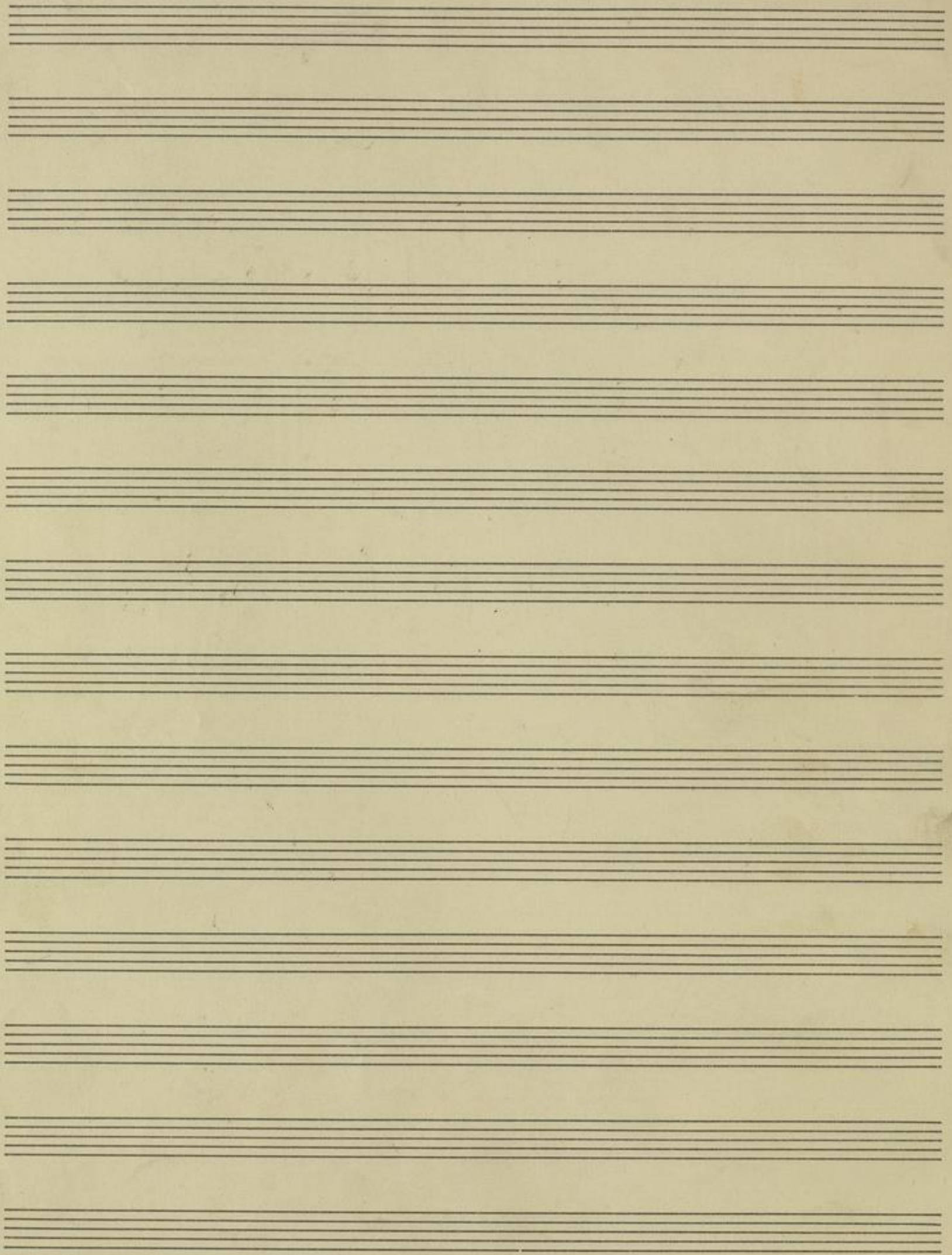

Recit. + Duett.

zu Mus. No. 1273

Fagott. 1. u. 2.

6 Rec. 7 Solo

v. A.

Eight sets of empty musical staves, each consisting of a treble clef staff and a bass clef staff, arranged vertically on the page.

Recit. + Duett.

zu Mus. No. 1273

Oboe I. + II

6 *11* *lido.* *express.* 40 0 7

30 8 *Solo* 9

6

pp

express. *mf*

10

p

2 LB Karlsruhe

v. s.

Two empty musical staves at the bottom of the page.

Recit. + Duett

zu Mus. Nr. 1273

Clarinete I. & II

in

6 11 Viol I

espress.

17 Solo: dolce

Hörst du zu (18)

Solo.

8

9 7

4

espress.

p

10

L.B. Karlsruhe

r. s.

