

# **Badische Landesbibliothek Karlsruhe**

**Digitale Sammlung der Badischen Landesbibliothek Karlsruhe**

## **Preludes - Mus. Hs. 1278**

**Baumann, Ludwig**

**[S.I.]**

Viola

**urn:nbn:de:bsz:31-56492**

11 Minuten

Mus. No. 1278,

Viola

Stammann

# Viola

## Praeludium

11 Min.

*Allegro ma non troppo, appassionato.*

V. S.

3

21 *poco rit.* *Tempo primo* 3

*dim.*

22

23

24

25

26

27

V. S.

10.

(40) *cresc. e string.*

(41) *rit.*

(42) *Largando*

(43) *Fuga, non troppo, trionfante!*

*pizz.*

(44)

(45)

(46)

*pizz.*

(47)

*arco*

(48)

*f*

(49) *rit.* *a tempo*

10.

2

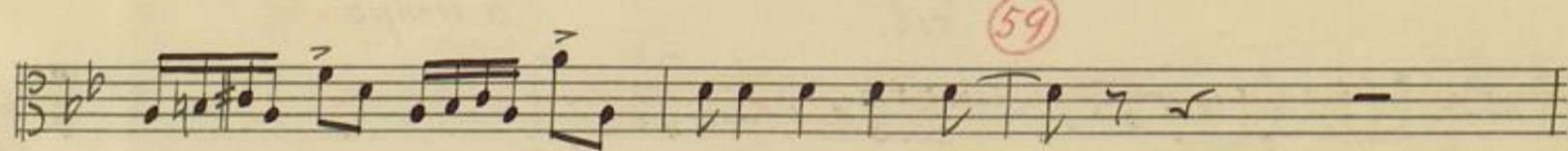
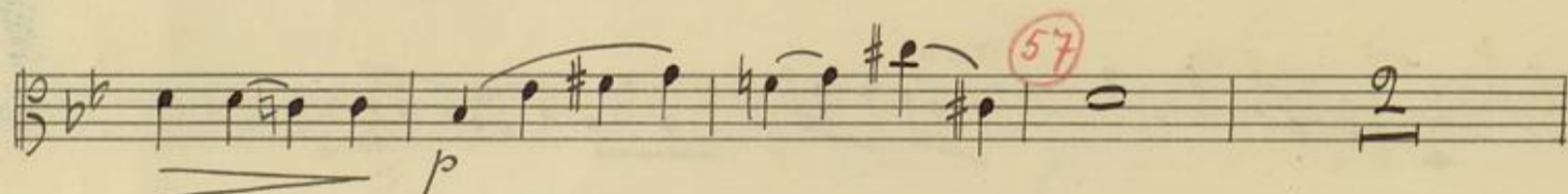
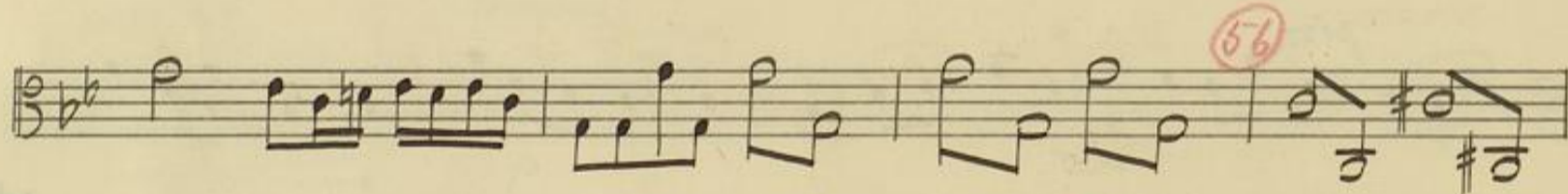
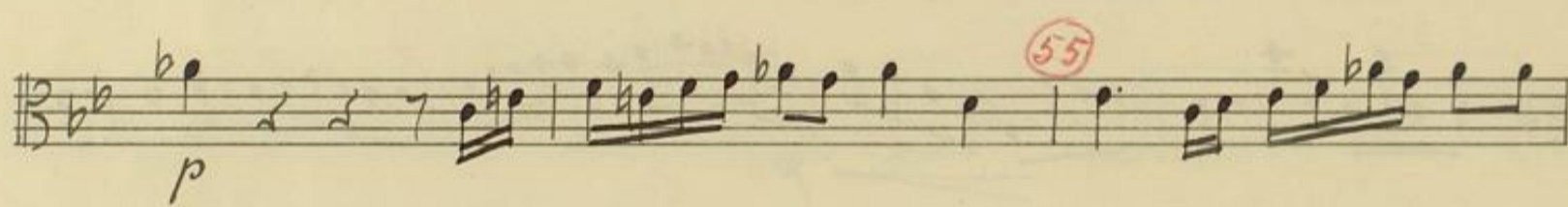
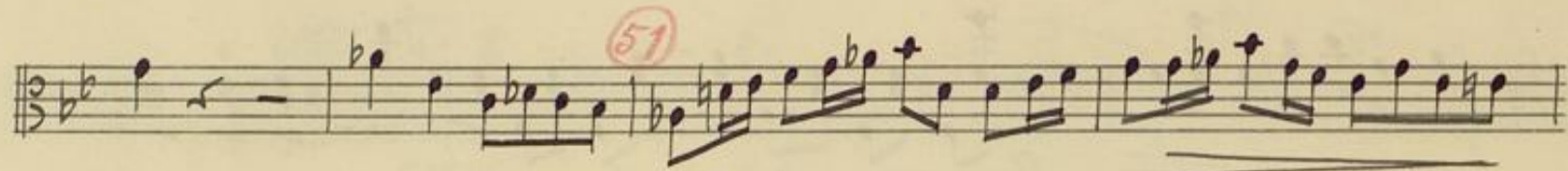

60

61

*crese.* *p*

62

63

*pizz* *arco* *pp* 64

65

*ff*

66

*string*

67

*con brio* *collo*

68

*pizz* *rit.*

69

*quasi Adagio.* *pp* 70 *a tempo vivace*

70

*f* *pizz.*

*müßte  
hinter*

1 ✓

(69)

*rit. molto* *quasi Adagio*

*pp* *vivace* *molto* *accel.*