

Badische Landesbibliothek Karlsruhe

Digitale Sammlung der Badischen Landesbibliothek Karlsruhe

2 Instrumental pieces - Mus. Hs. 1371

[S.l.], 1866-1867 (1866-1867)

Nocturne für Waldhorn und Piano-Forte

urn:nbn:de:bsz:31-58425

Noctürno für Waldhorn u. Piano Forte
v. Fr. Strauß.

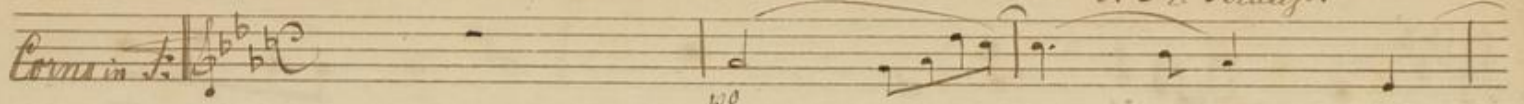

Andante quasi Adagio.

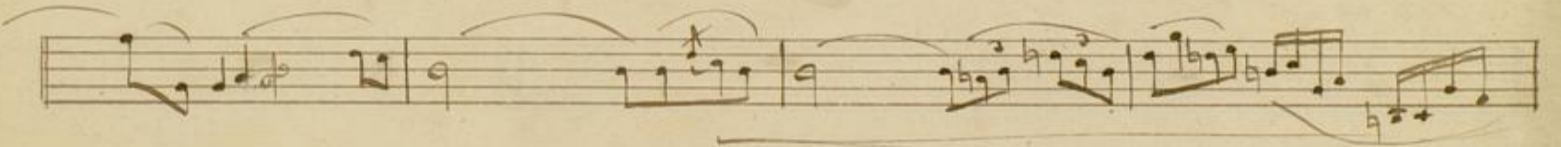
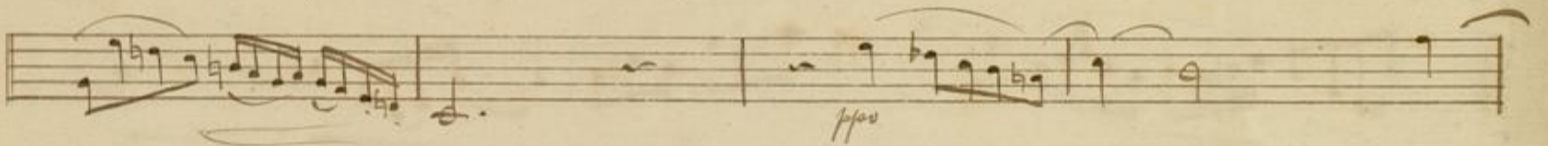

T.S.

Tempo I^{mo}
ppp

Tempo I^{mo}
ppp

mpo

mpo

ritard:

ffo
ritardando
ppp

à tempo

à tempo
ffo

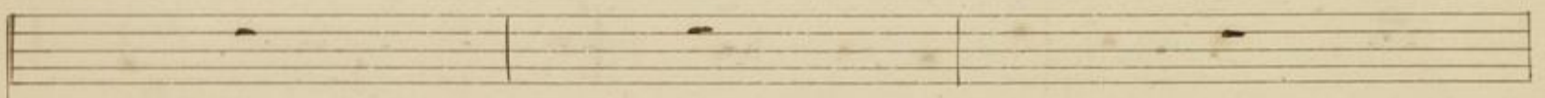
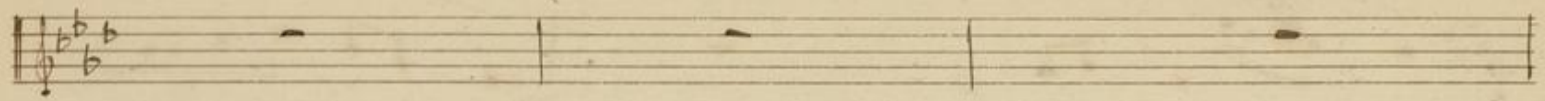

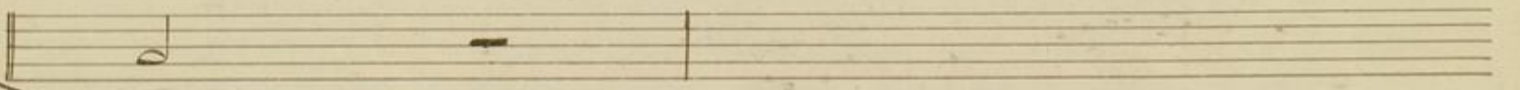
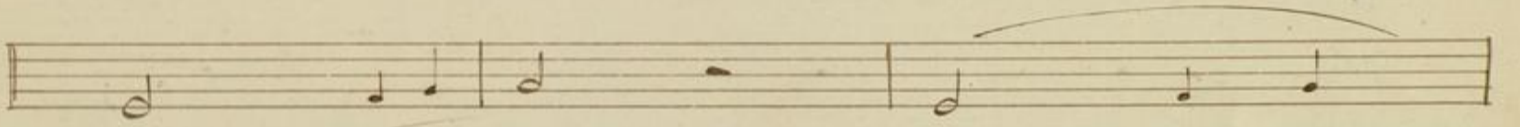
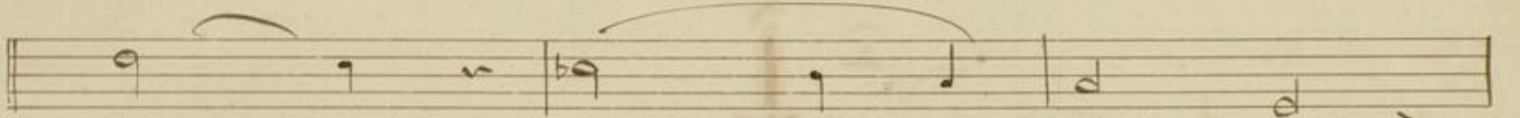
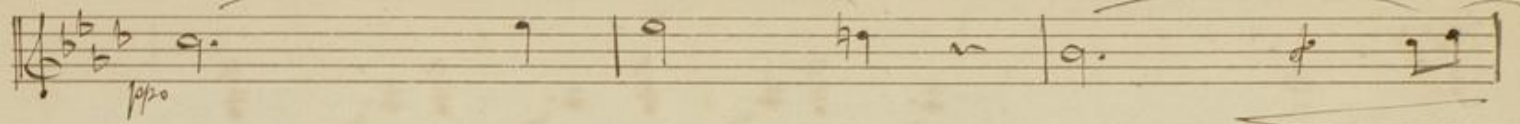

ppp
ritard
à tempo

Carlsruhe den 15^{ten} November 1872.
Johann Knieper.

ped.