

Badische Landesbibliothek Karlsruhe

Digitale Sammlung der Badischen Landesbibliothek Karlsruhe

L'engagement de danse

Kalivoda, Jan Křtitel Václav

Leipzig, [1835]

urn:nbn:de:bsz:31-62762

L'ENGAGEMENT DE DANSE

pour le

Piano Forte

composé

par

J. W. KALEKOWODA.

Maitre de Chapelle de S. A. S. le Prince de Fürstenberg.

Op. 65.

Propriété de l'Editeur.

Pr. 16 Gr.

LEIPZIG,

au Bureau de Musique de C. F. Peters.

Enregistré aux archives de Vienne.

2555.

Del. zu Mus. Dink. 7554

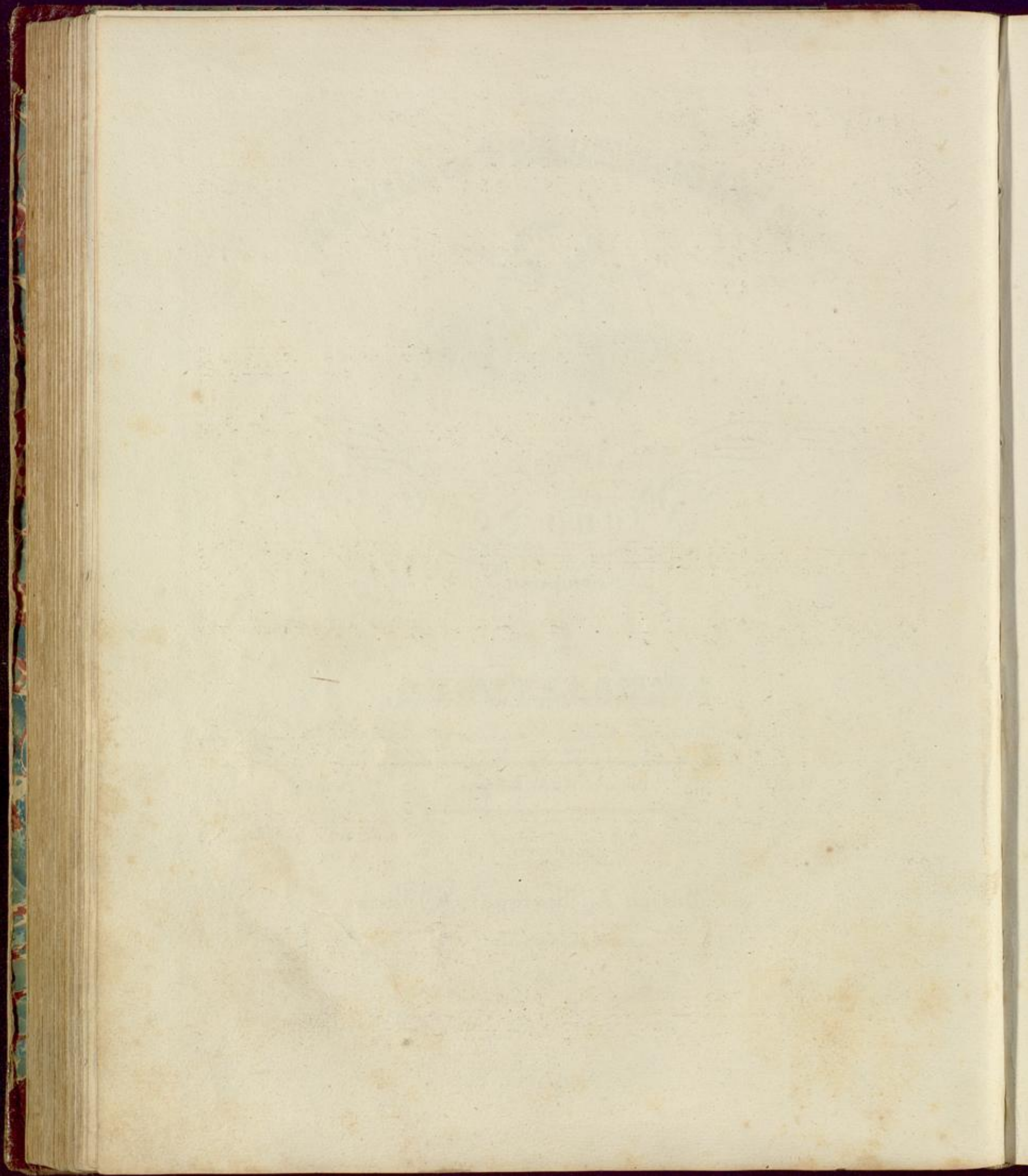

MODERATO.

p

pp

f *pp* *mf*

p

loco

p *f*

8

loco

p *p*

f

p

3

1^a 2^a

di - - mi - - nu - - en - - do -

p

f *p*

dolce

1^a 2^a

8 *loco*

f *p* *f* *p* *f* *p* *ppp* *f*

nu - en - do - sempre - di - mi

loco *loco*

8 8

2555 FINE.

