

# **Badische Landesbibliothek Karlsruhe**

**Digitale Sammlung der Badischen Landesbibliothek Karlsruhe**

## **Danses brillantes**

pour le pianoforte ; oeuvre 46

Quatre walses - Oeuvre 46. No. I

**Kalivoda, Jan Křtitel Václav**

**Leipzig [u.a.], [1834]**

**urn:nbn:de:bsz:31-62842**

**DANSES BRILLANTES**

N<sup>o</sup> I. Quatre Walses,  
N<sup>o</sup> II. Quatre Galops,

pour le

**Pianoforte**

par

**J.W. KALLIWODA,**

*Maître de Chapelle de S.A.S. le Prince de Fürstenberg.*

Oeuvre 46. N<sup>o</sup> I.

3<sup>ème</sup> Collect. de Danses.

Propriété de l'Editeur.

Pr. } N<sup>o</sup> I. 10 Gr.  
      } N<sup>o</sup> II. 10 Gr.

**LEIPZIG,**

*au Bureau de Musique de C.F. Peters.*

*St. Petersbourg au Magasin de Musique de J. C. Paer.*

*Mosco au Magasin de Musique de C. L. Lehfeld.*

*Enregistré aux archives de l'union.*

2488. 2489.

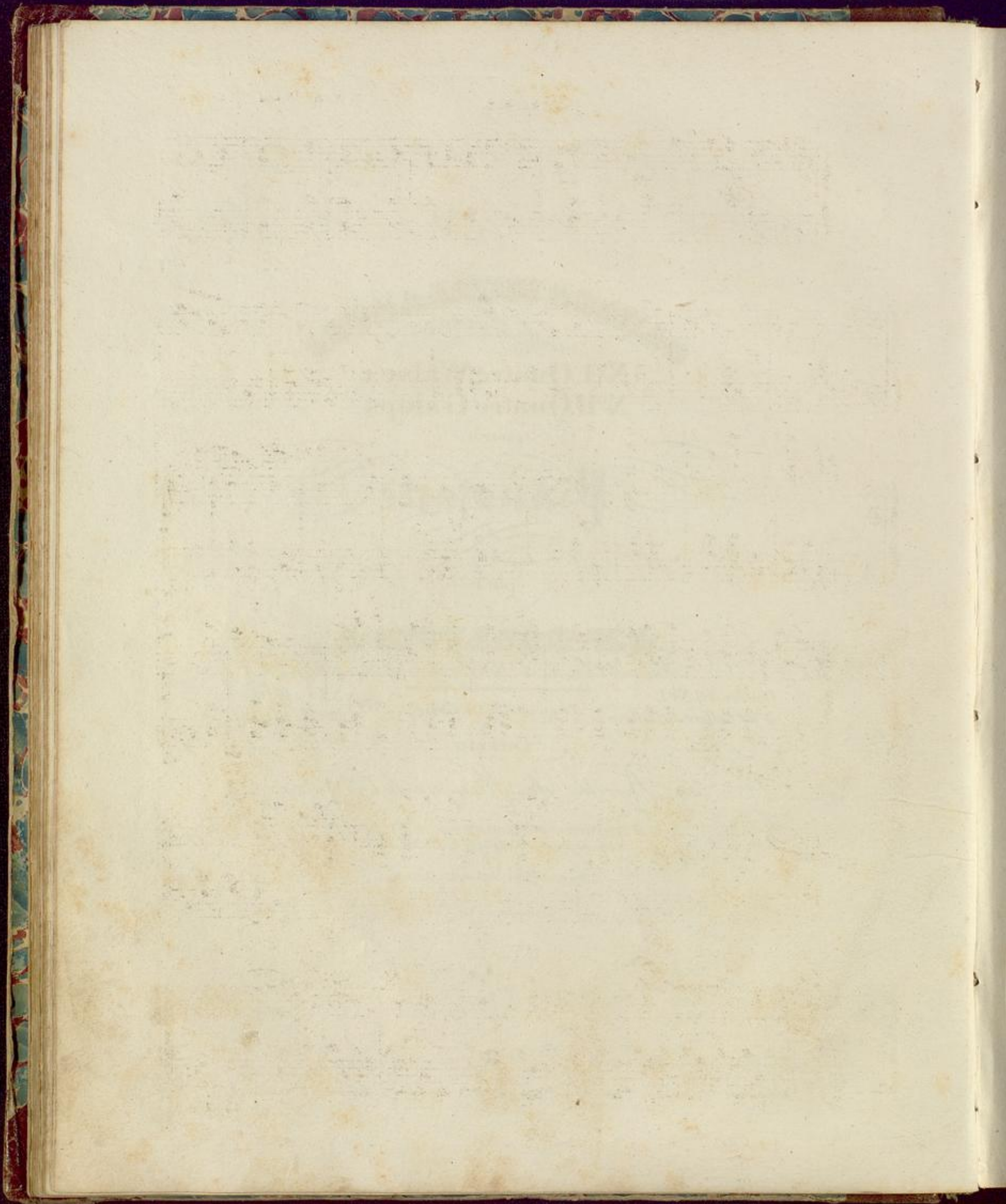

WALSES.

J. W. Kalliwoda, Op. 46. N° 1. 3

N° 1.

TRIO.

Walzer D. C.

N<sup>o</sup>. 2.

TRIO.

The 'TRIO' section begins with two staves. The upper staff is in treble clef with a key signature of one sharp (F#) and a 3/4 time signature, starting with a piano (*p*) dynamic. The lower staff is in bass clef with the same key signature and time signature, featuring a rhythmic accompaniment of chords with 'x' marks.

Walzer D. C.

Nº 3.

*p*

*f*

*p*

*f*

TRIO.

Walzer D. C.

Nº 4.

*p*

*ff*

*p*

TRIO.

Walzer D. C.  
Fine.

