Badische Landesbibliothek Karlsruhe

Digitale Sammlung der Badischen Landesbibliothek Karlsruhe

Première conversation au pianoforte à quatre mains

Kalivoda, Jan Křtitel Václav

Leipzig, [ca. 1840]

Rondo. Allegretto.

urn:nbn:de:bsz:31-62572

Visual Library

pp

tr tr pp morendo attacca

Allegretto.

RONDO. pp

f fz p

ff p cre

scen do sf pp

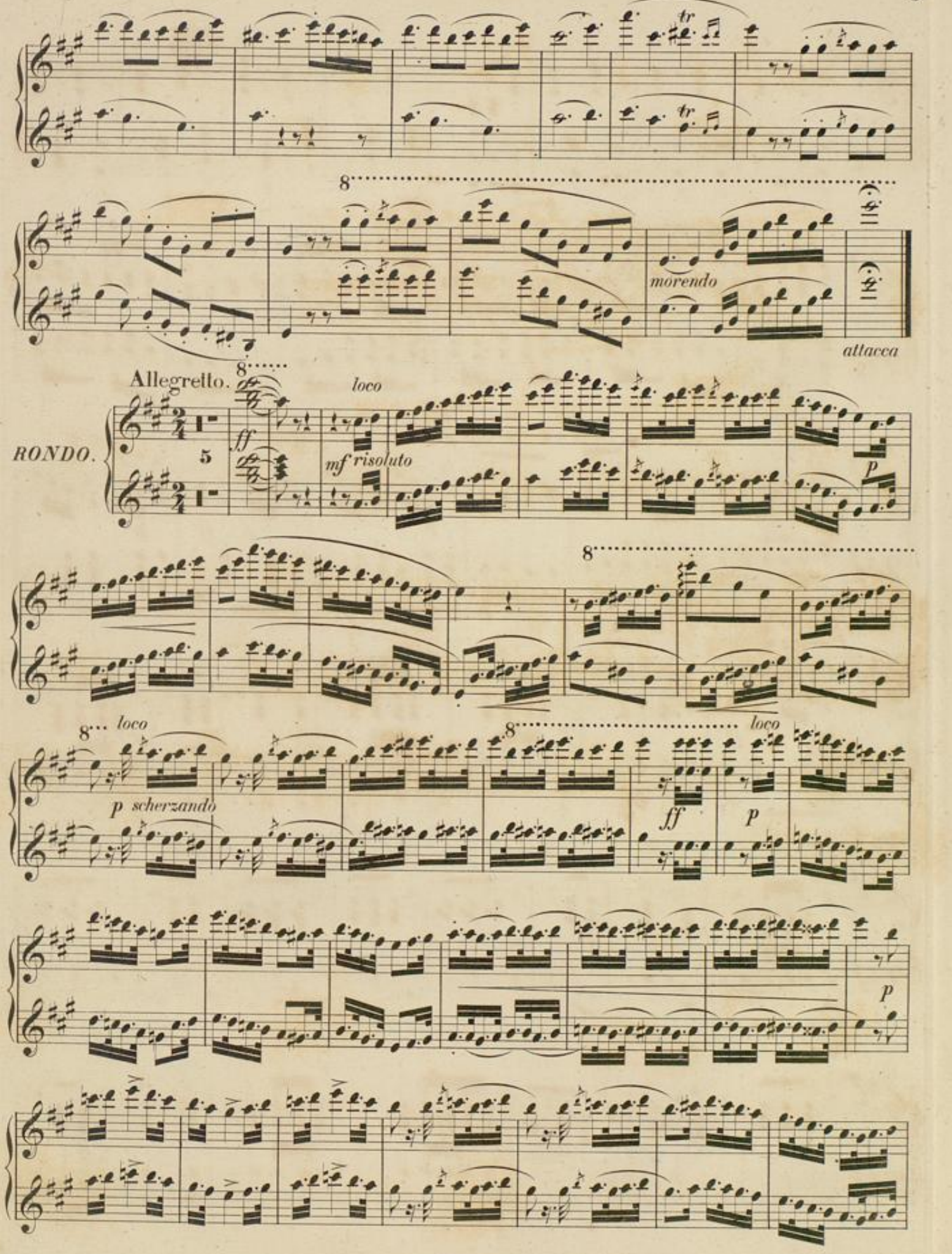
tr
morendo
attacca
Allegretto.
RONDO.
ff
loco
mf risoluto
p
p scherzando
ff
p

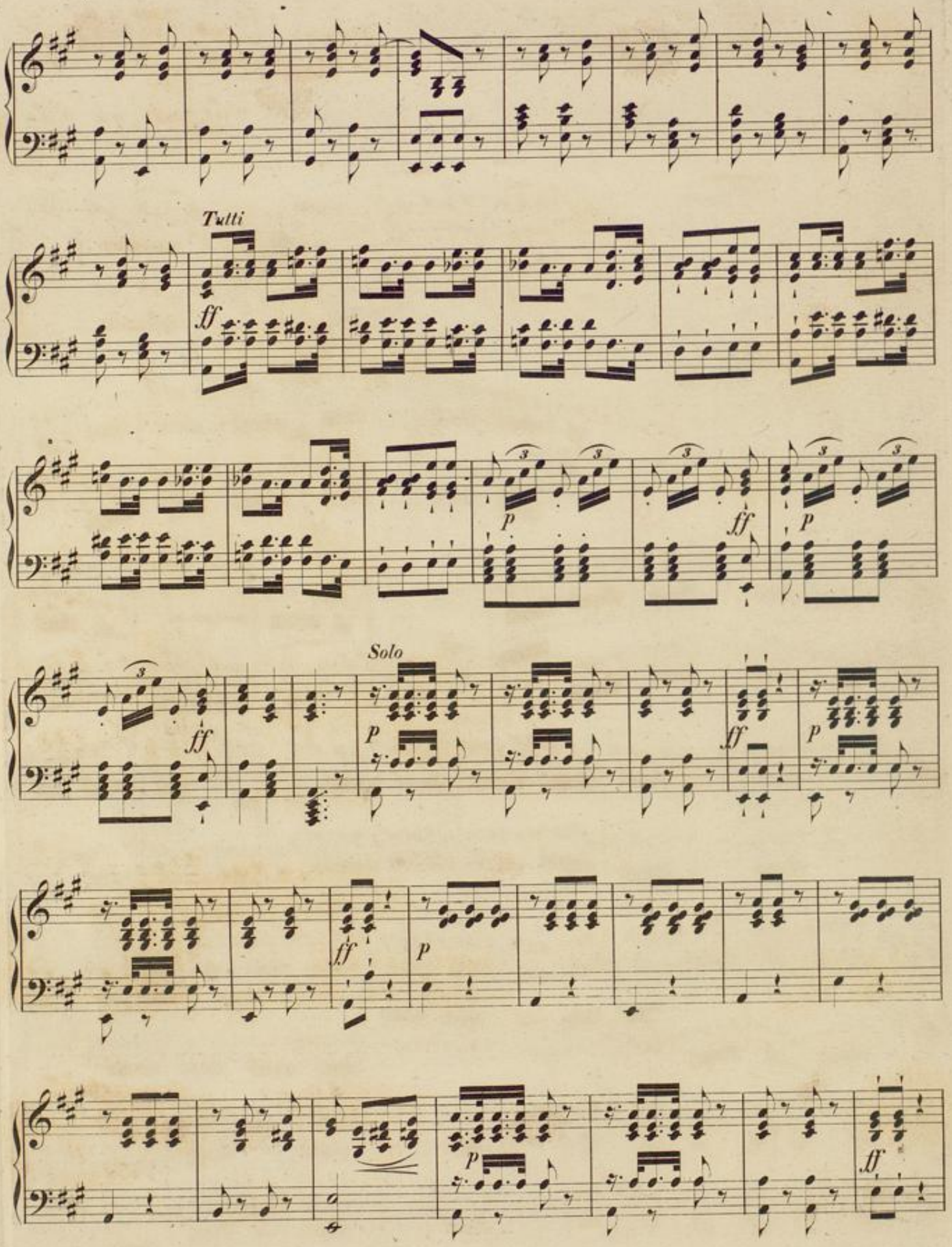
Tutti
ff
p
ff
p
Solo
ff
p
ff
p
ff
p
ff

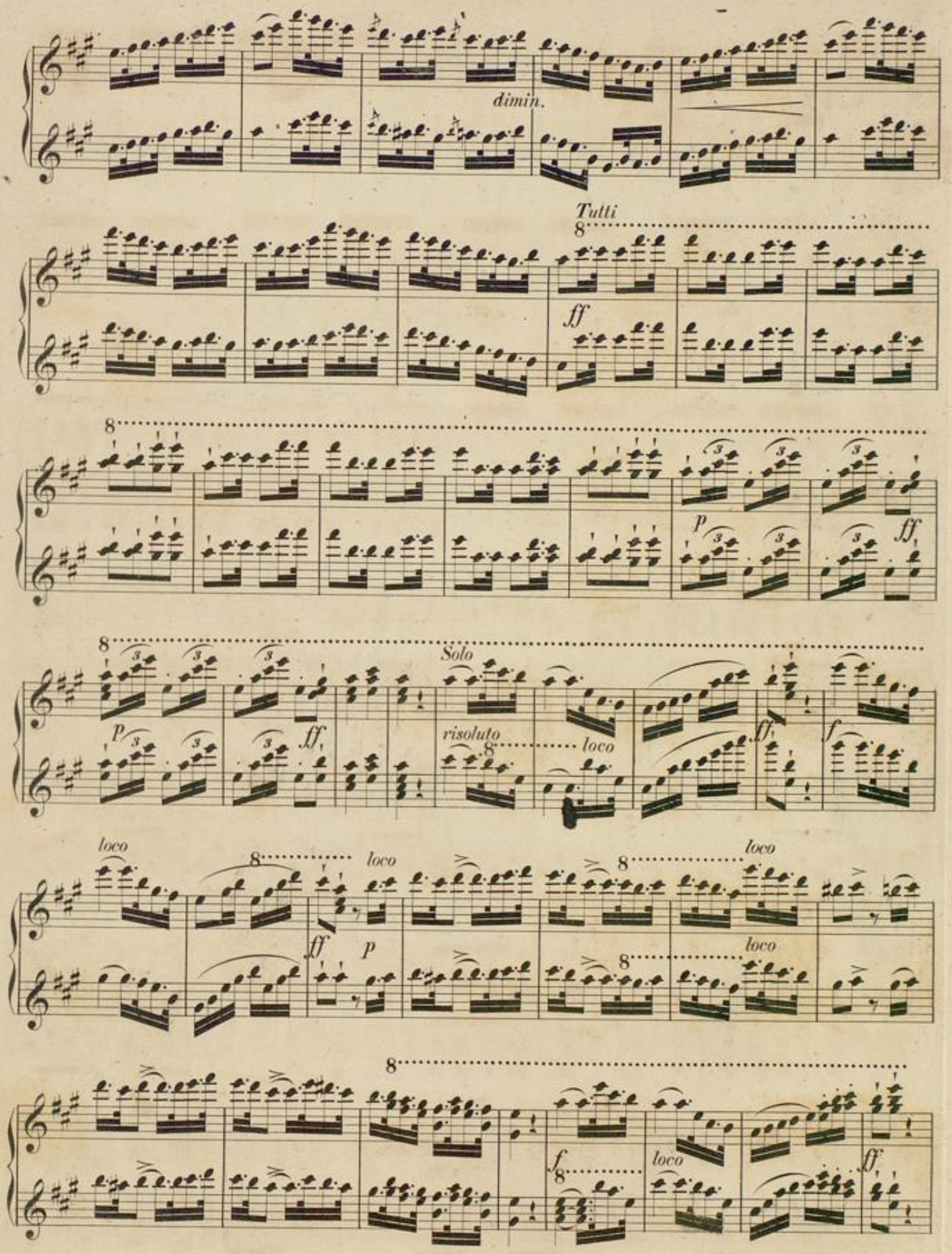
dimin.
Tutti
ff
p
ff
Solo
risoluto
loco
ff
f
loco
ff
p
loco
loco
f
loco
ff

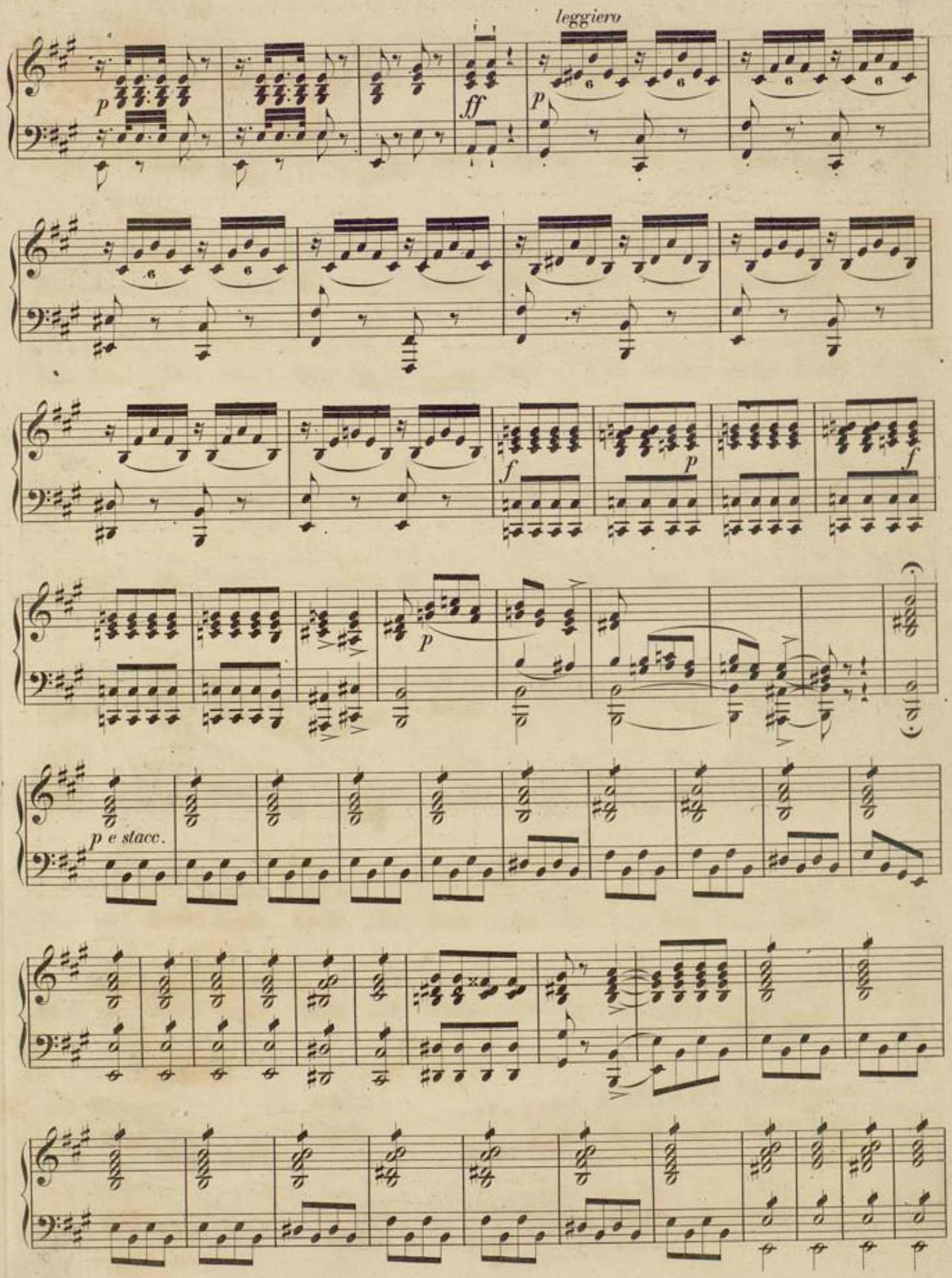

Badische Landesbibliothek
Karlsruhe

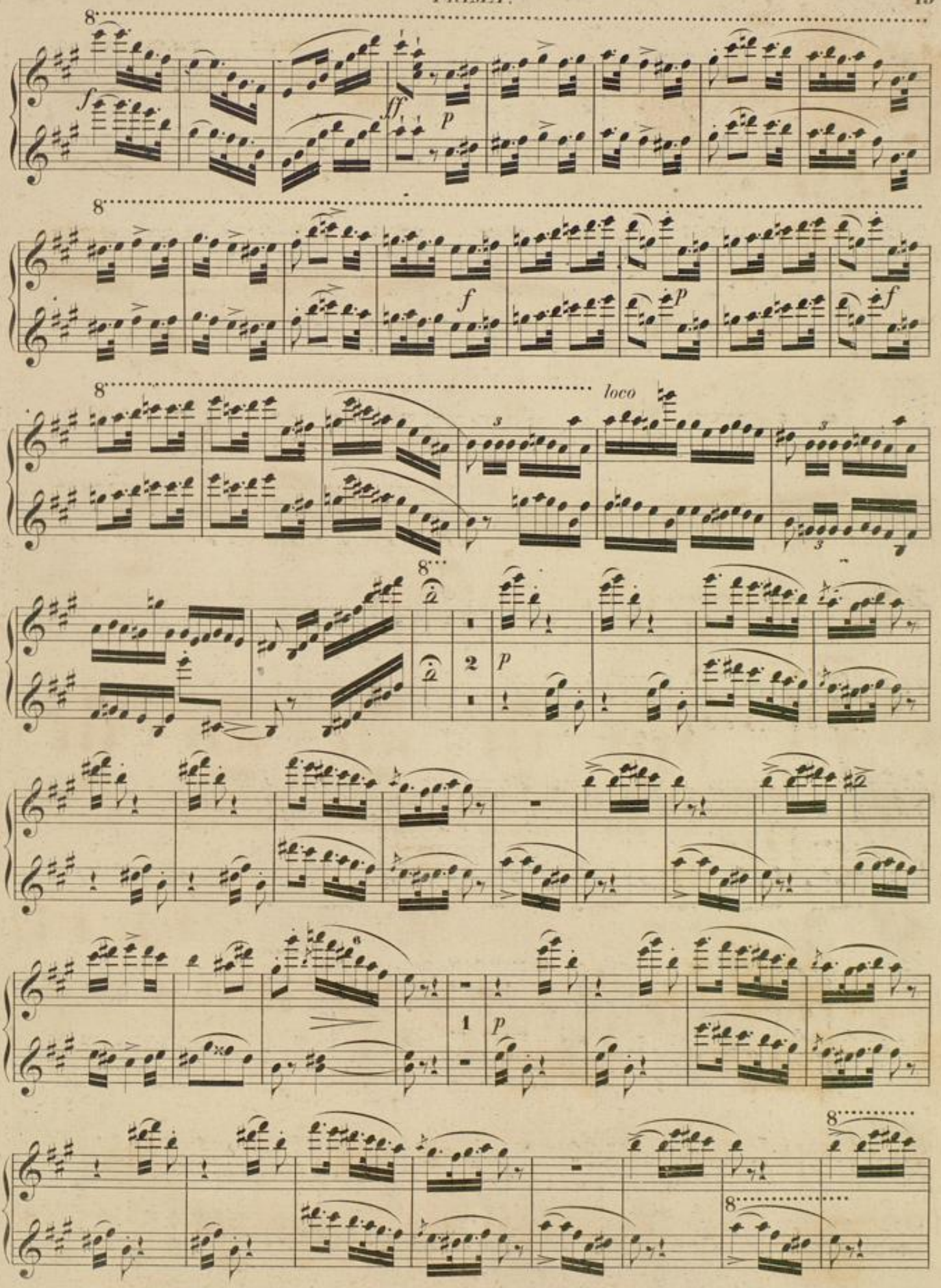
8
f
ff
p
8
f
p
f
8
loco
3
3
3
8
2
2
2
p
1
p
8
8

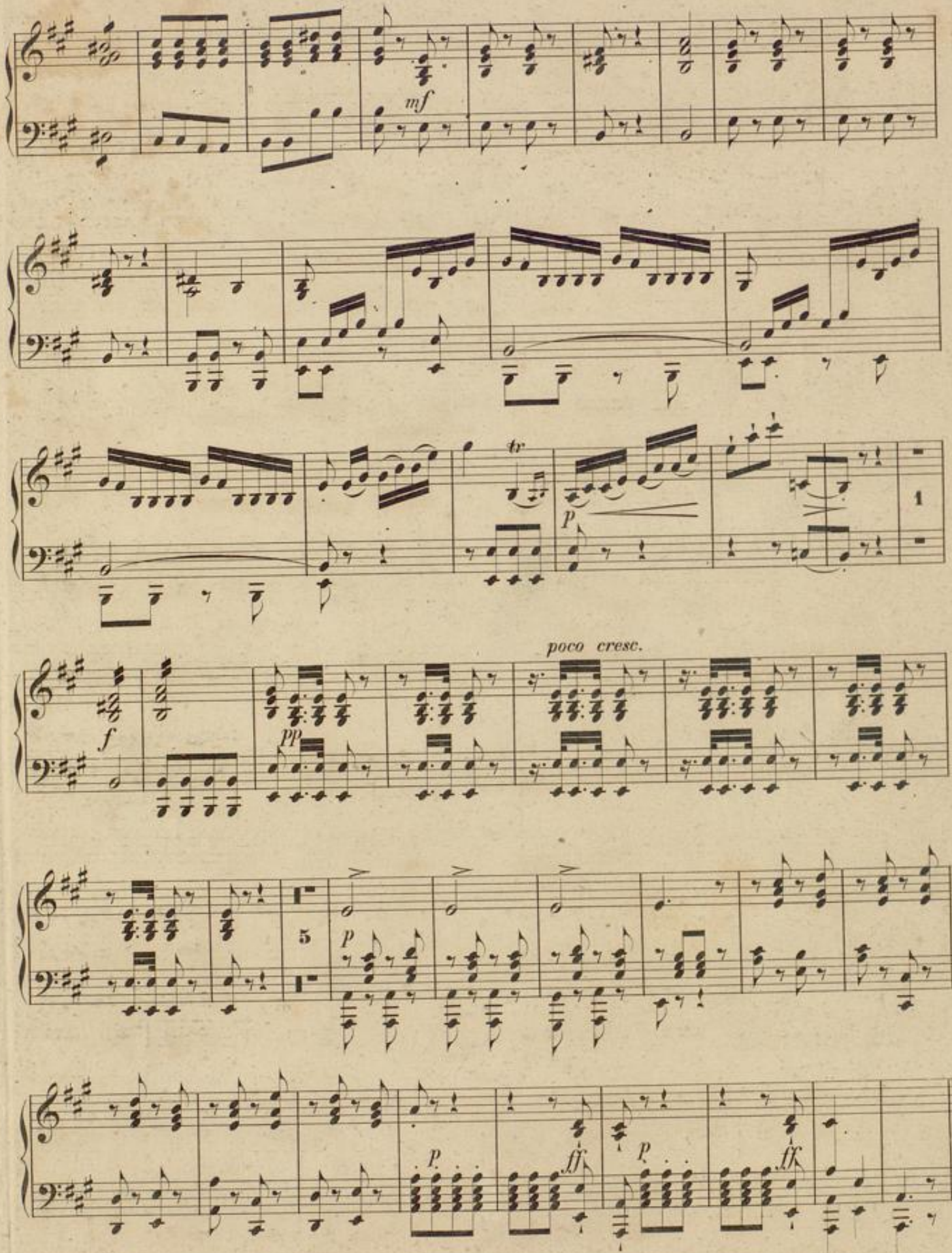
mf
tr
p
1
poco cresc.
f
pp
5
p
p
ff
p
ff

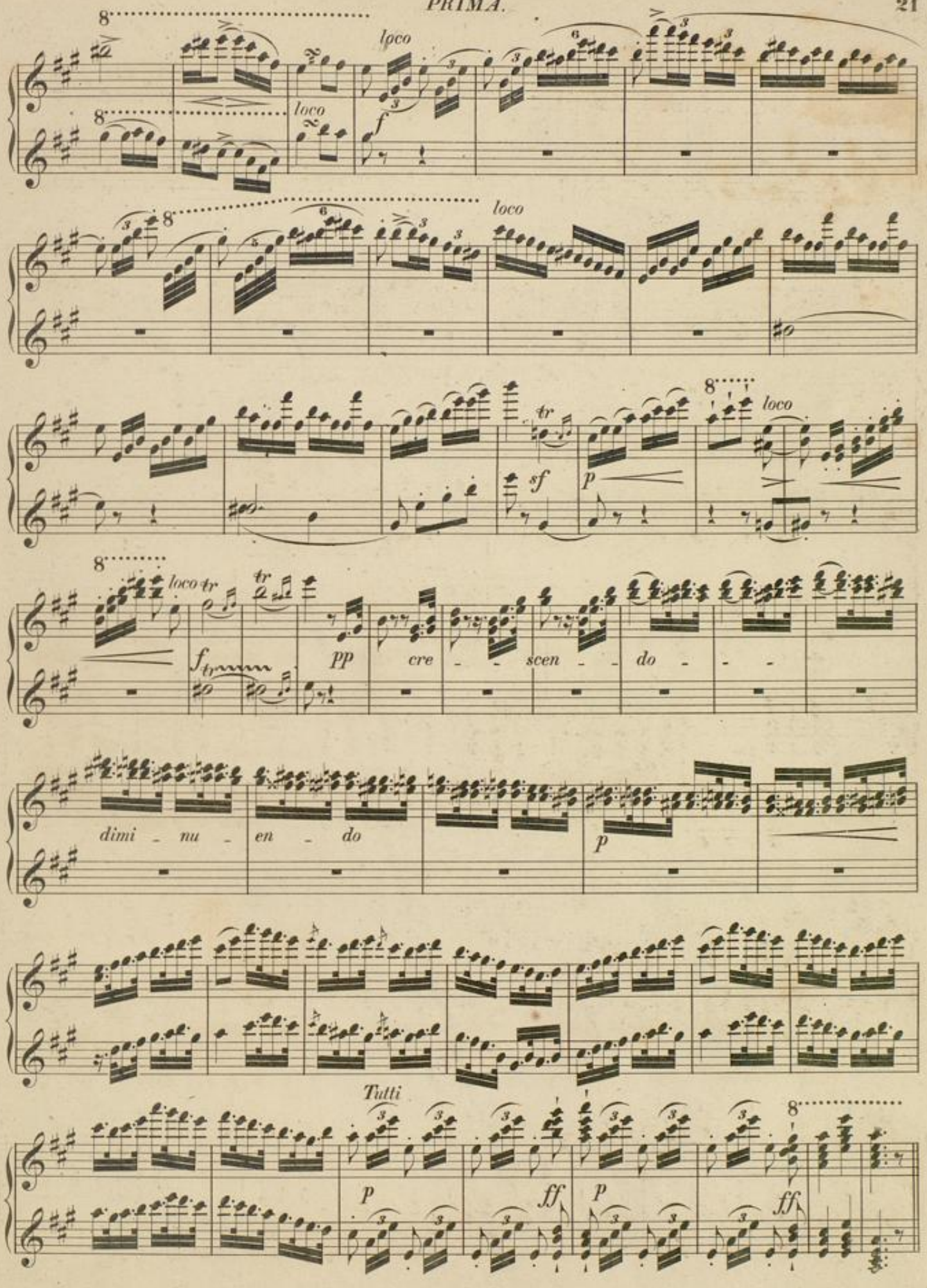
loco
f
loco
loco
tr
sf
p
loco
loco tr
tr
f tr
pp
cre - - scen - - do - - -
dimi - nu - en - do
p
Tutti
p
ff
p
ff

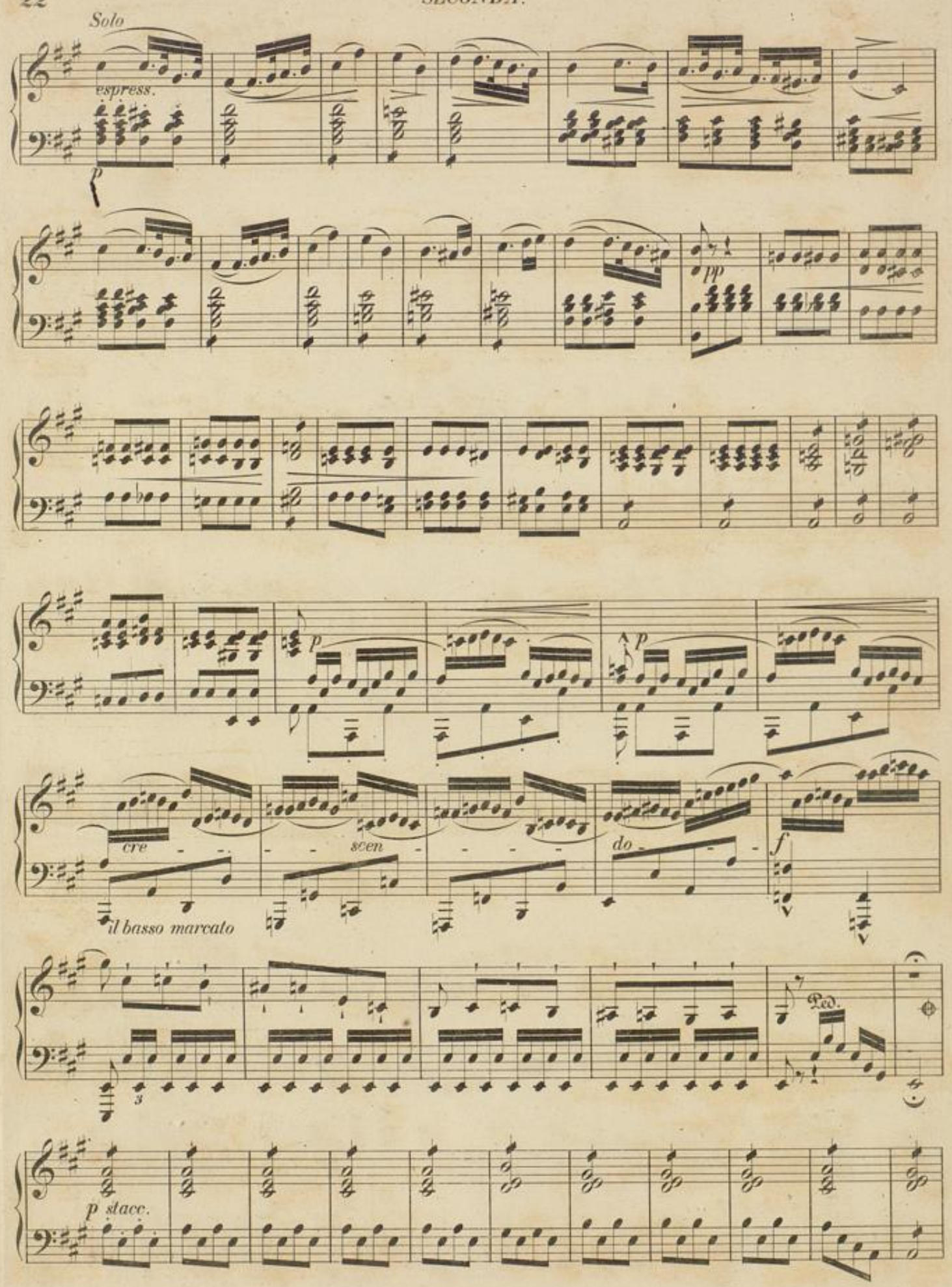
Solo
espress.
p
pp
p
p
cre - - - - scen - - - - do - - -
f
il basso marcato
Ped.
p stacc.

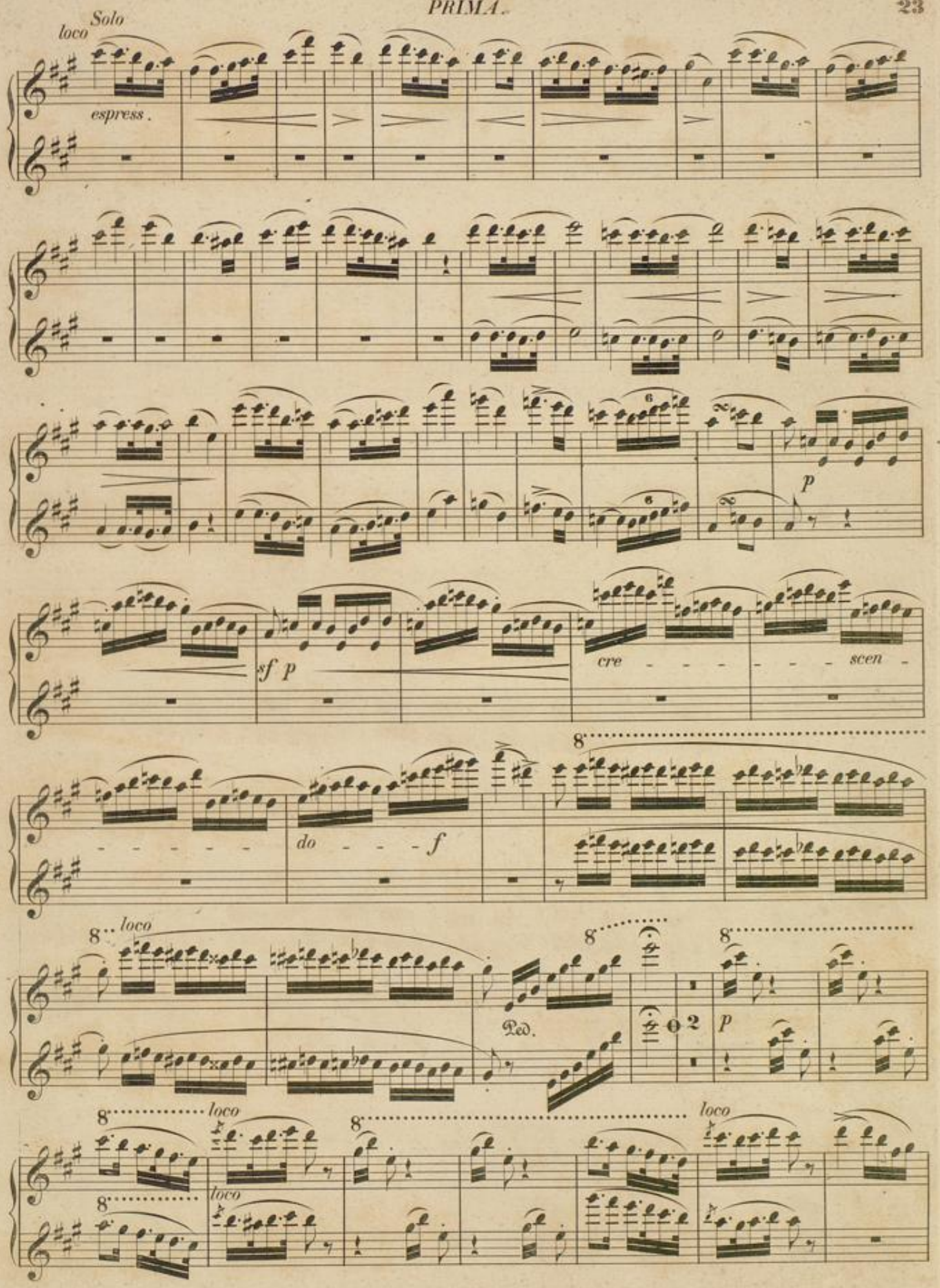
Solo
loco
espress.
p
sf p
cre - - - - - - scen -
- - - - - - do - - - f
8
loco
Ped.
p
loco
loco
loco

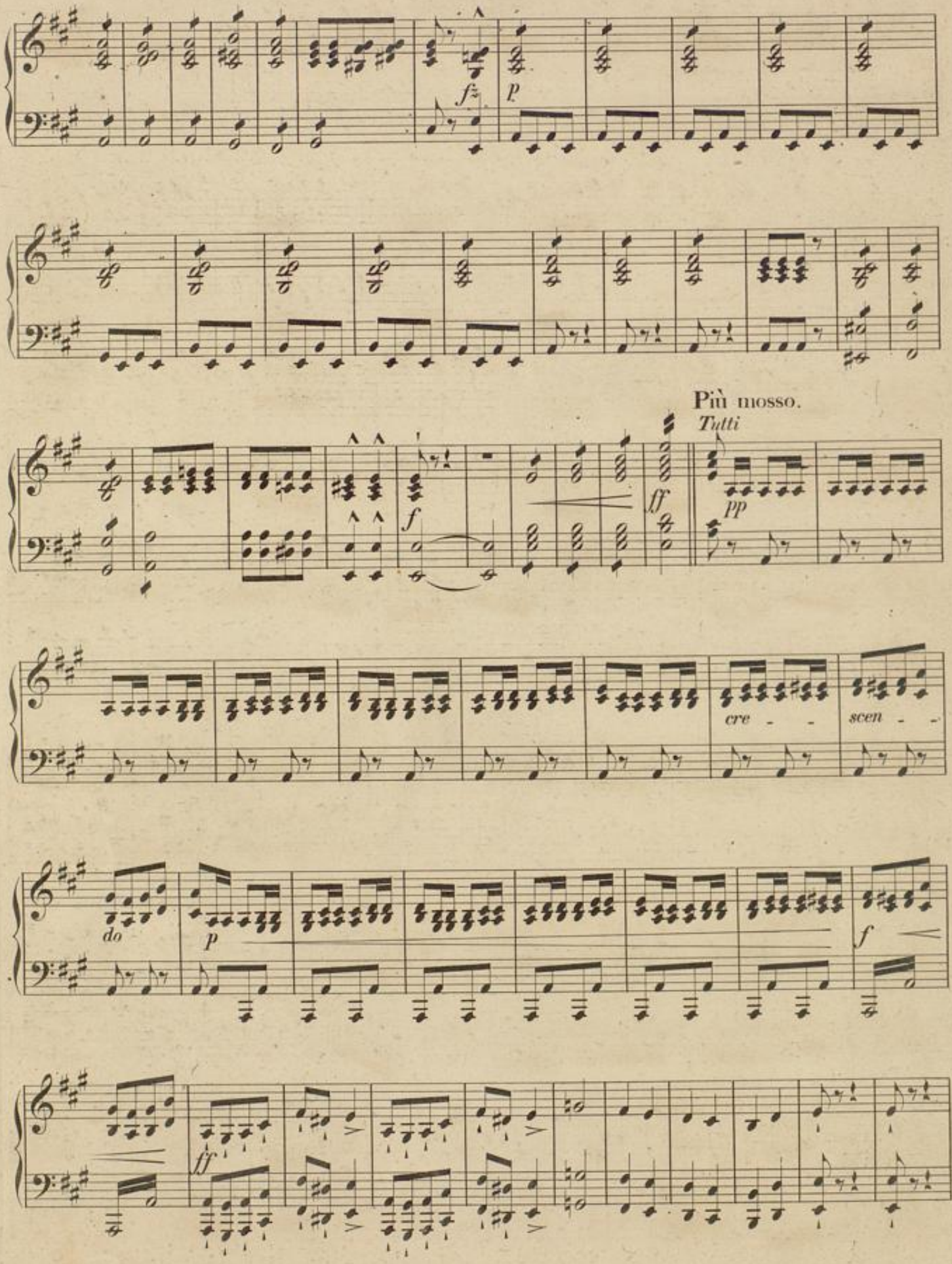
f
p
Più mosso.
Tutti
f
ff
pp
cre - -
scen - -
do
p
f
ff

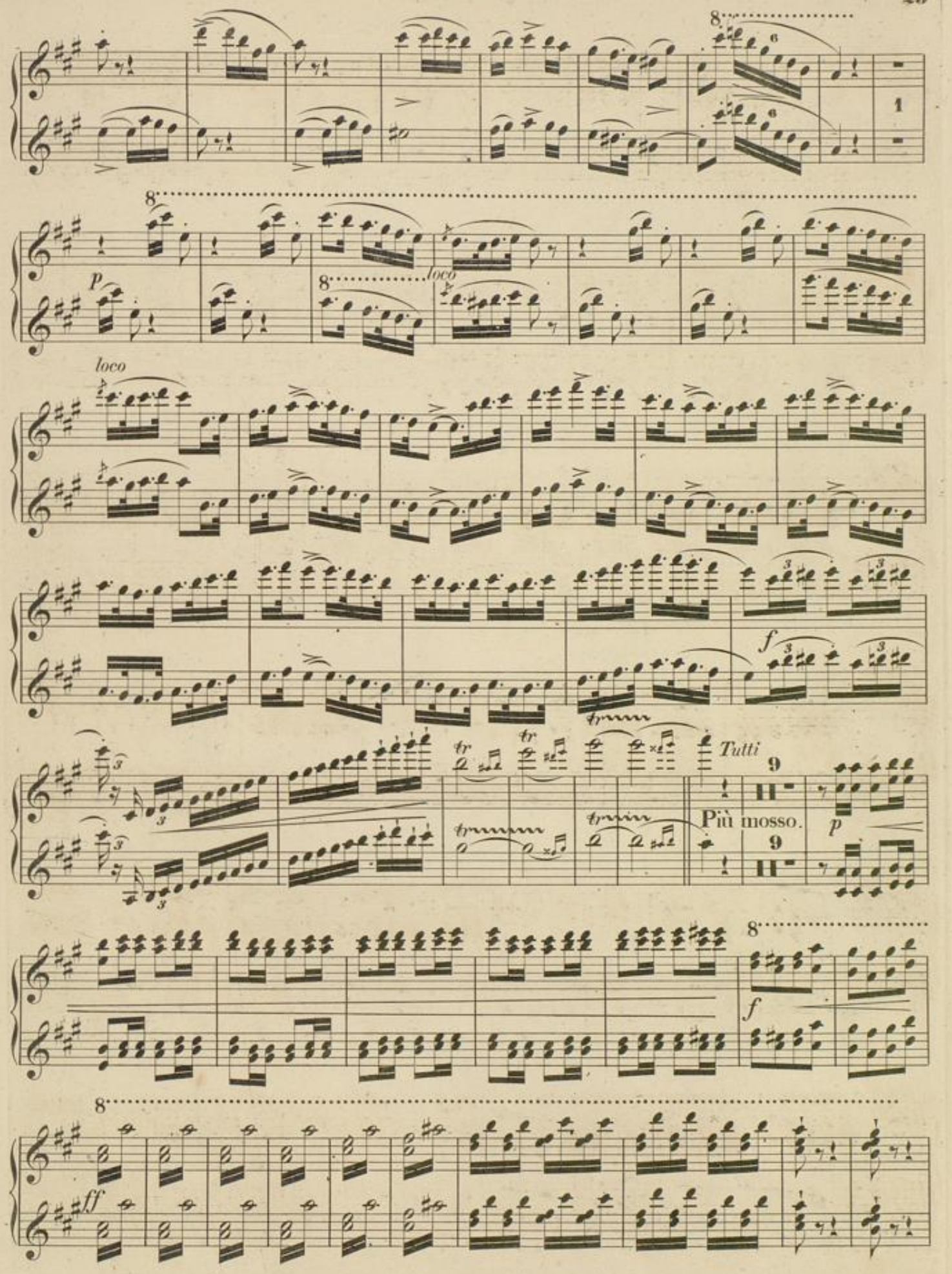

Badische Landesbibliothek
Karlsruhe

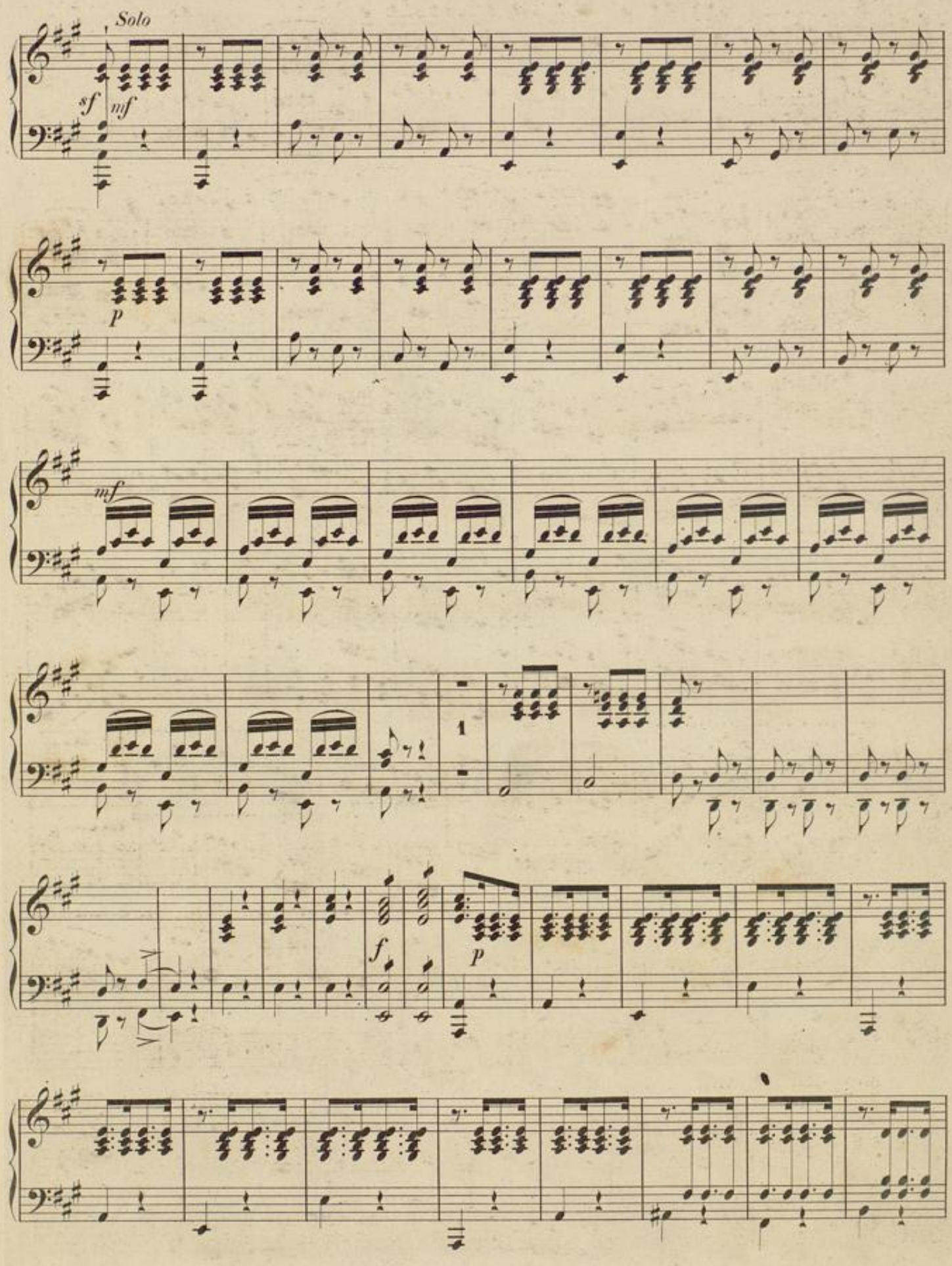

Badische Landesbibliothek
Karlsruhe

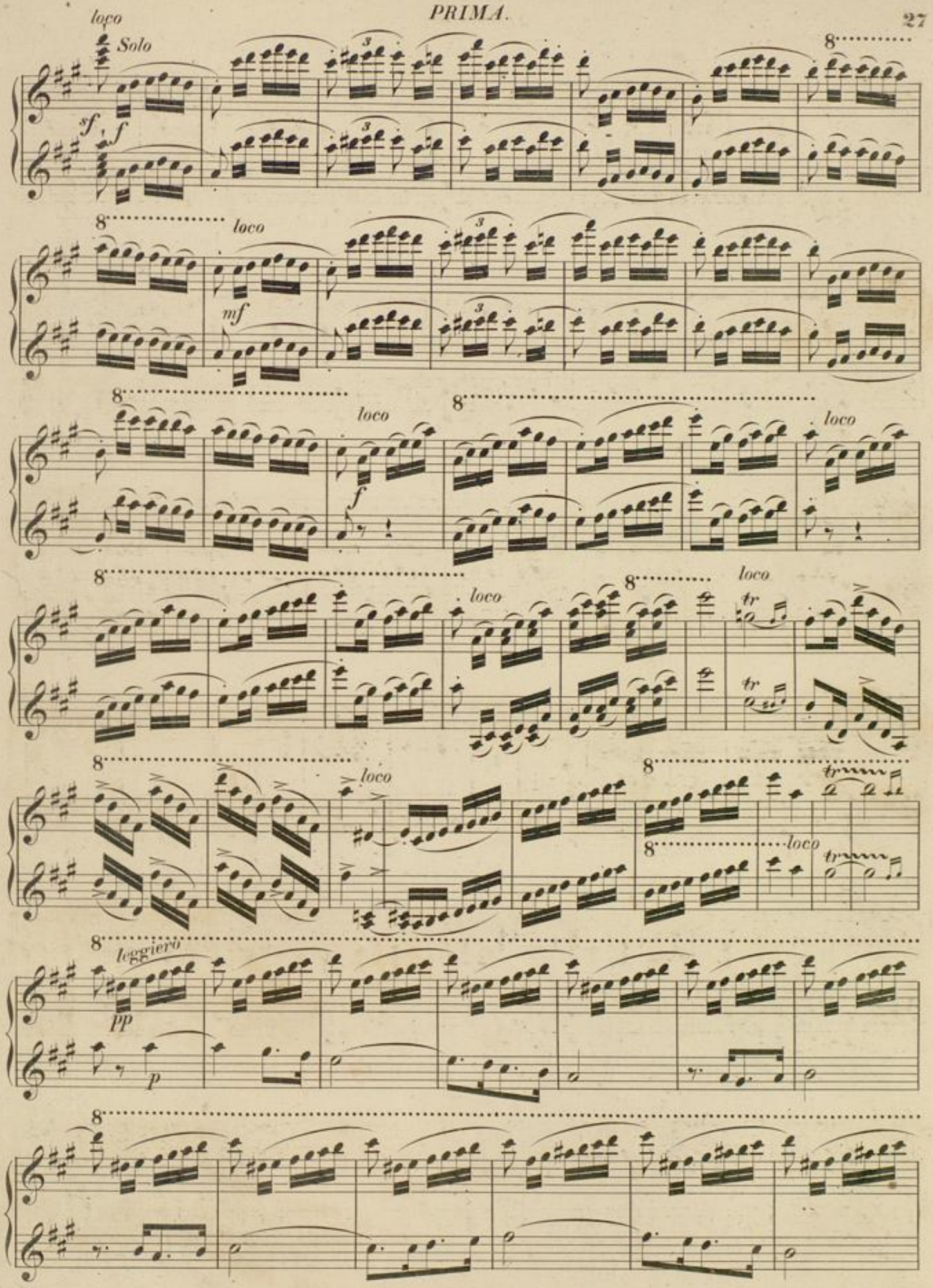
loco
Solo
sf
f
8
loco
mf
loco
f
loco
loco
tr
loco
tr
loco
tr
leggiero
pp
p

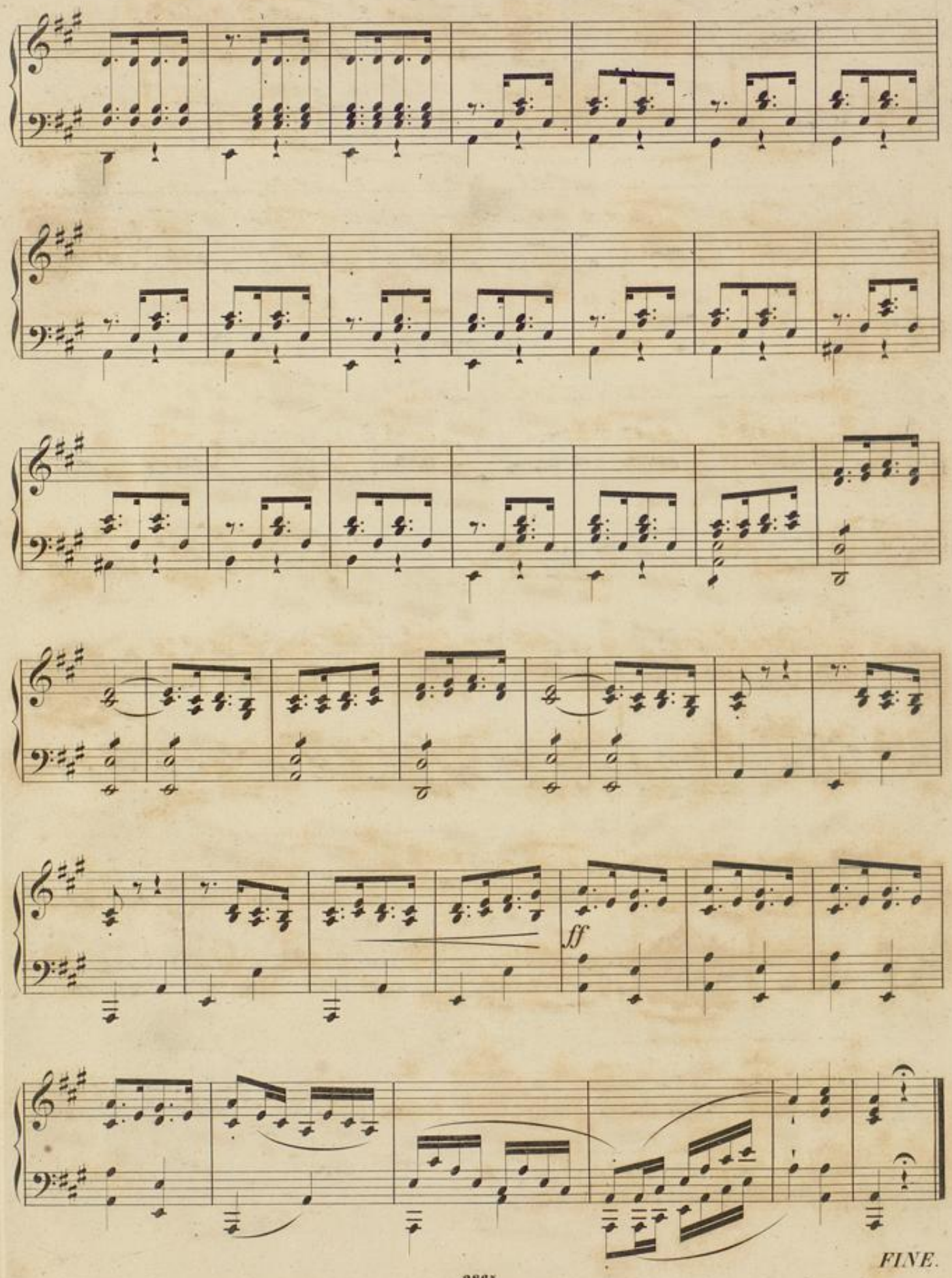

Badische Landesbibliothek
Karlsruhe

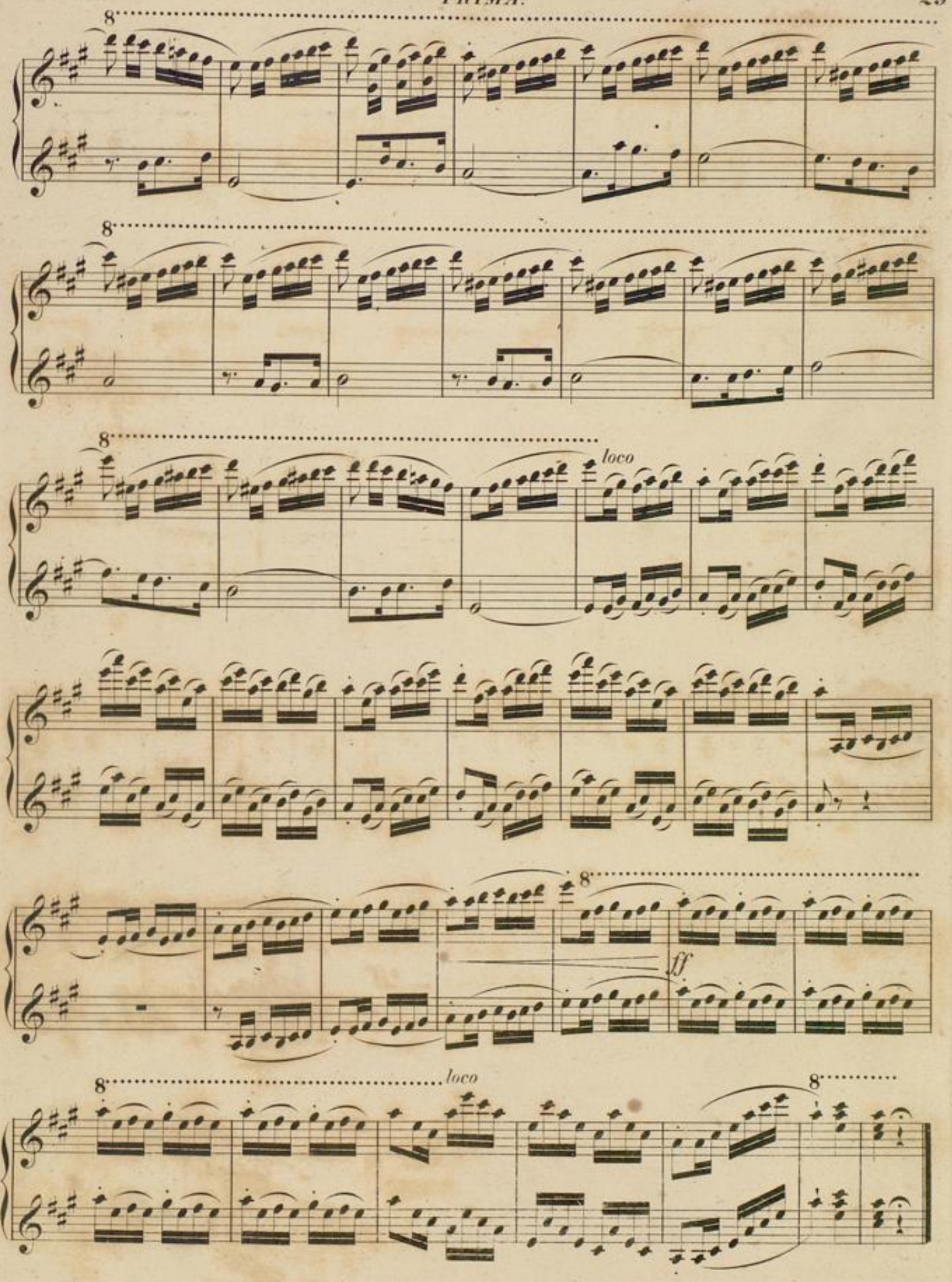

FINE.

Badische Landesbibliothek
Karlsruhe

Badische Landesbibliothek
Karlsruhe