

# **Badische Landesbibliothek Karlsruhe**

**Digitale Sammlung der Badischen Landesbibliothek Karlsruhe**

## **50 Préludes**

composés pour piano ; op. 141 ; en 3 suites

2de. suite

**Bertini, Henri**

**Mayence [u.a.], [1843]**

**urn:nbn:de:bsz:31-63013**

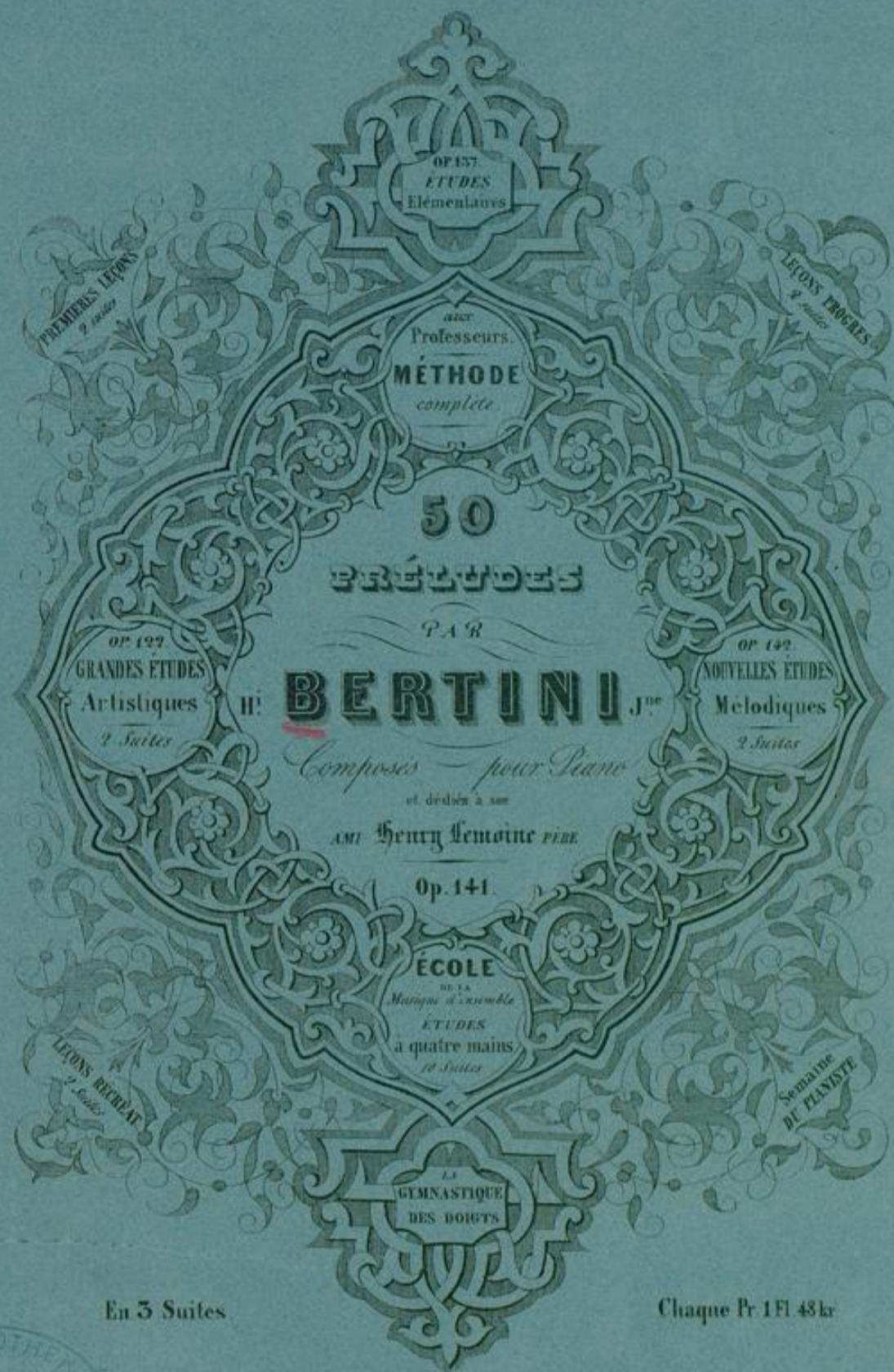

En 3 Suites

Chaque Pr. 1 Fl. 48 kr

Nº 2.

Propriété des Éditeurs - Enregistré aux Archives de l'Union

MAYERSONNE  
ANVERS ET BRUXELLES  
chez les fils de B. Schott.

Dépôt général de notre fonds de Musique à Leipzig chez F. F. Leode - à Vienne chez H. F. Müller

Paris, chez Schauenberger.

7071

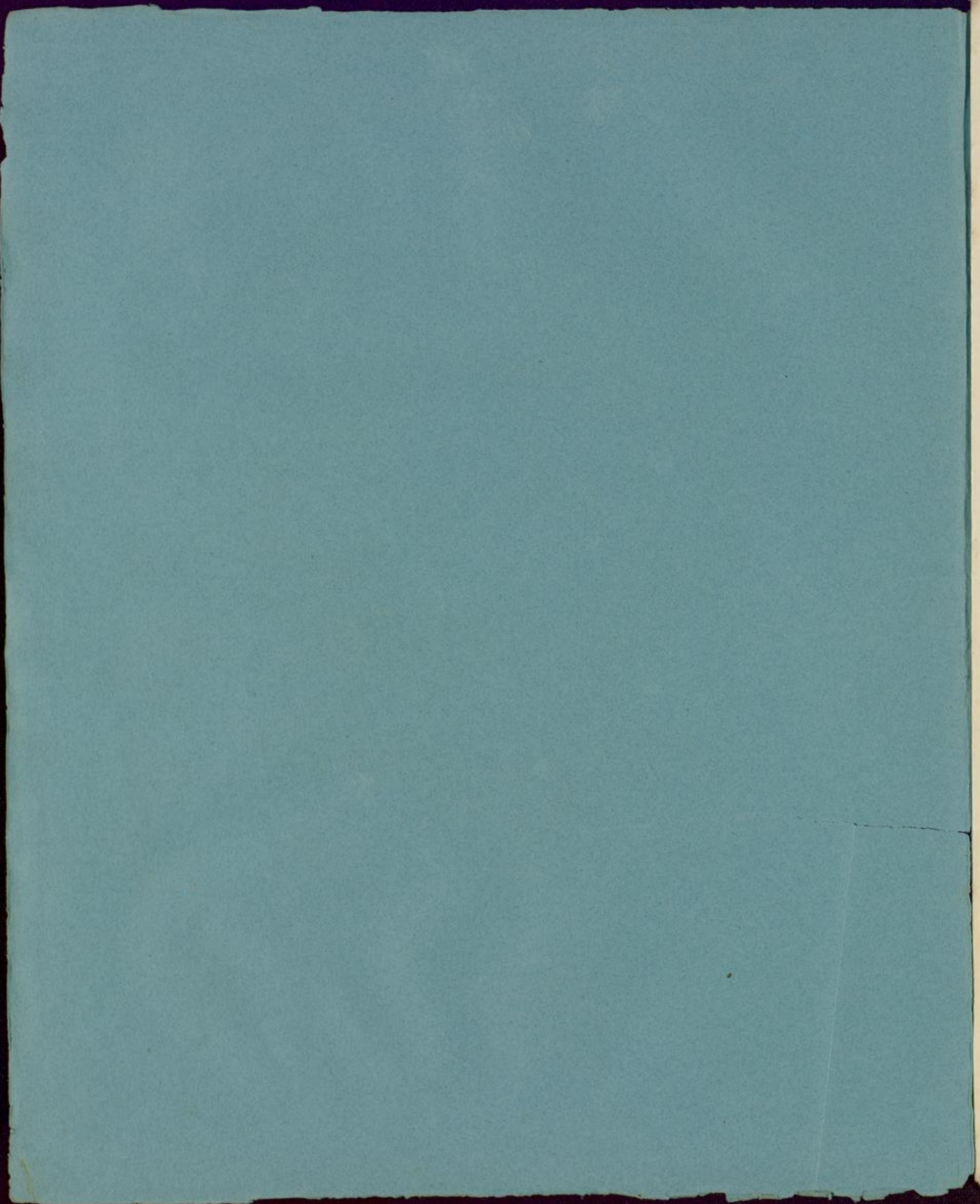

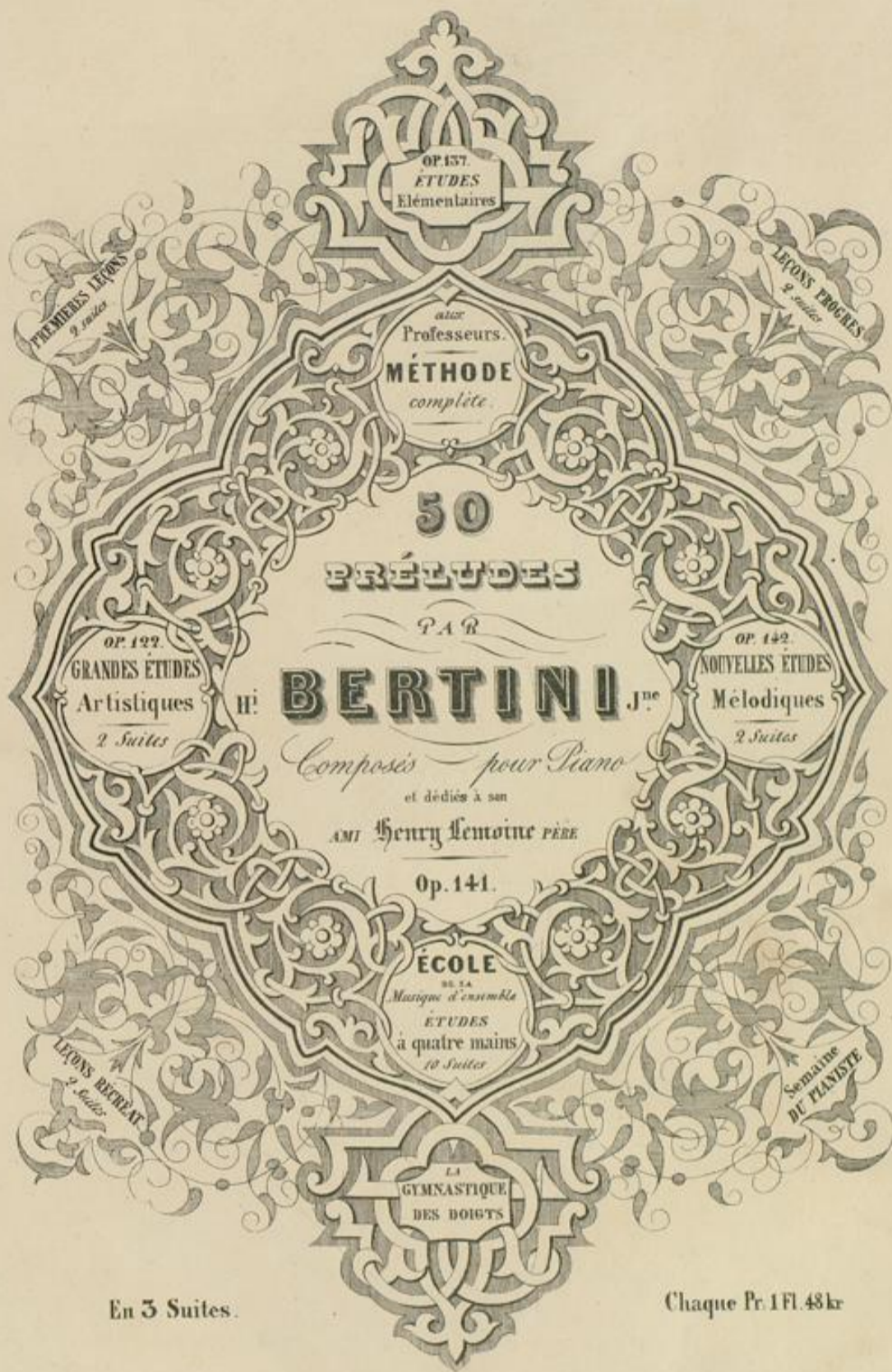

En 3 Suites.

Chaque Pr. 1 Fl. 48 kr

N<sup>o</sup> 2.

Propriété des Éditeurs. Enregistré aux Archives de l'Union.

W A Y E N C E  
ANVERS ET BRUXELLES  
chez les fils de B. Schott.

Dépôt général de notre fonds de Musique à Leipzig chez C. F. Leode à Vienne chez H. F. Müller.

Paris, chez Schonenberger.

7071

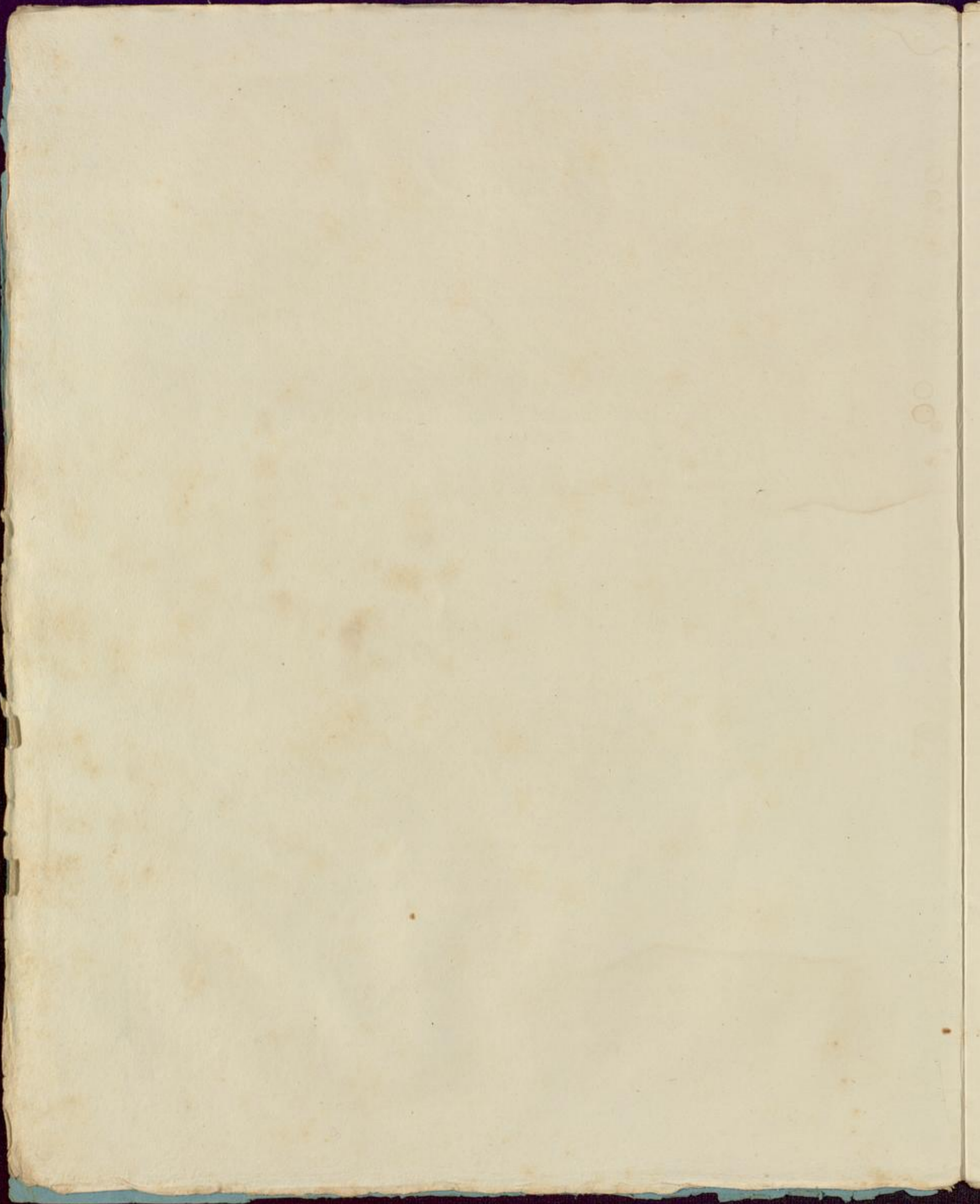

PRÉLUDIUM.

2<sup>de</sup> SUITE.

N<sup>o</sup> 18. *Andante.*

*ff* *p*

*cres.*

*cres.*

*ff*

*ff* *rall.* *Ped. \**

PRÉLUDIUM.

**Nº 19.** Allegretto.

*fz*  
*pp*

*fz* *cres.*

*fz*  
*p*

*fz*

*fz*

*fz* *Ped.*  
*ten.*

PRÉLUDIUM.

N<sup>o</sup> 20. *Allegretto. legatissimo.*

*pp*

*cres.*

*f*

*dim.*

PRÉLUDIUM.

Andante.

Nº 21.

PRÉLUDIUM.

Nº 22.

Allegretto quasi Andante.

PRÉLUDIUM

Allegretto.

Nº 23.

7071.2.

PRÉLUDIUM.

Allegretto.

N° 24.

## PRÉLUDIUM.

Allegretto.

N<sup>o</sup> 25. *p*

PRÉLUDIUM.

**N° 26.** *Andante.*

*cres ed accelerando.*

*f* *dim. rall.*

*in Tempo I<sup>o</sup>*

*rall.*

PRÉLUDIUM.

Nº 27.

Andante.

7071. 2.

PRÉLUDIUM.

N<sup>o</sup> 28. *Lento.*  
*p*

*poco rall.*

7071. 2.

PRÉLUDIUM.

N° 29.

Andante.

7071. 2.

PRÉLUDIUM.

**N° 30.** *Allegretto. leggero.*

*dim.* *cres.*

*cres.*

*rall.*

*f* Ped.

PRÉLUDIUM.

*Allegro vivo. ben marcato.*

**Nº 51.**

