

# **Badische Landesbibliothek Karlsruhe**

**Digitale Sammlung der Badischen Landesbibliothek Karlsruhe**

## **Trois amusemens pour le piano**

op. 188

Scherzo

**Kalivoda, Jan Křtitel Václav**

**Leipzig [u.a.], [1852]**

**urn:nbn:de:bsz:31-63392**

Trois

AMUSEMENS

N<sup>o</sup> 1. Airs tyroliens. N<sup>o</sup> 2. Scherzo.

N<sup>o</sup> 3. Marcia caractéristique

pour

Le Piano

PAR

J. W. KALLIWOODA,

*Maître de Chapelle de S. A. S. le Prince de Fürstenberg.*

*Op. 188. N<sup>o</sup> II*

Propriété de l'Éditeur.  
*Enregistré aux Archives de l'Union.*

*Pr. 17½ Ngr.*

Leipzig, chez C. F. W. Siegel.

*Londres, chez Ewerlé & C<sup>e</sup>*

*St. Petersbourg, chez C. Krug.*

355. 356. 357.

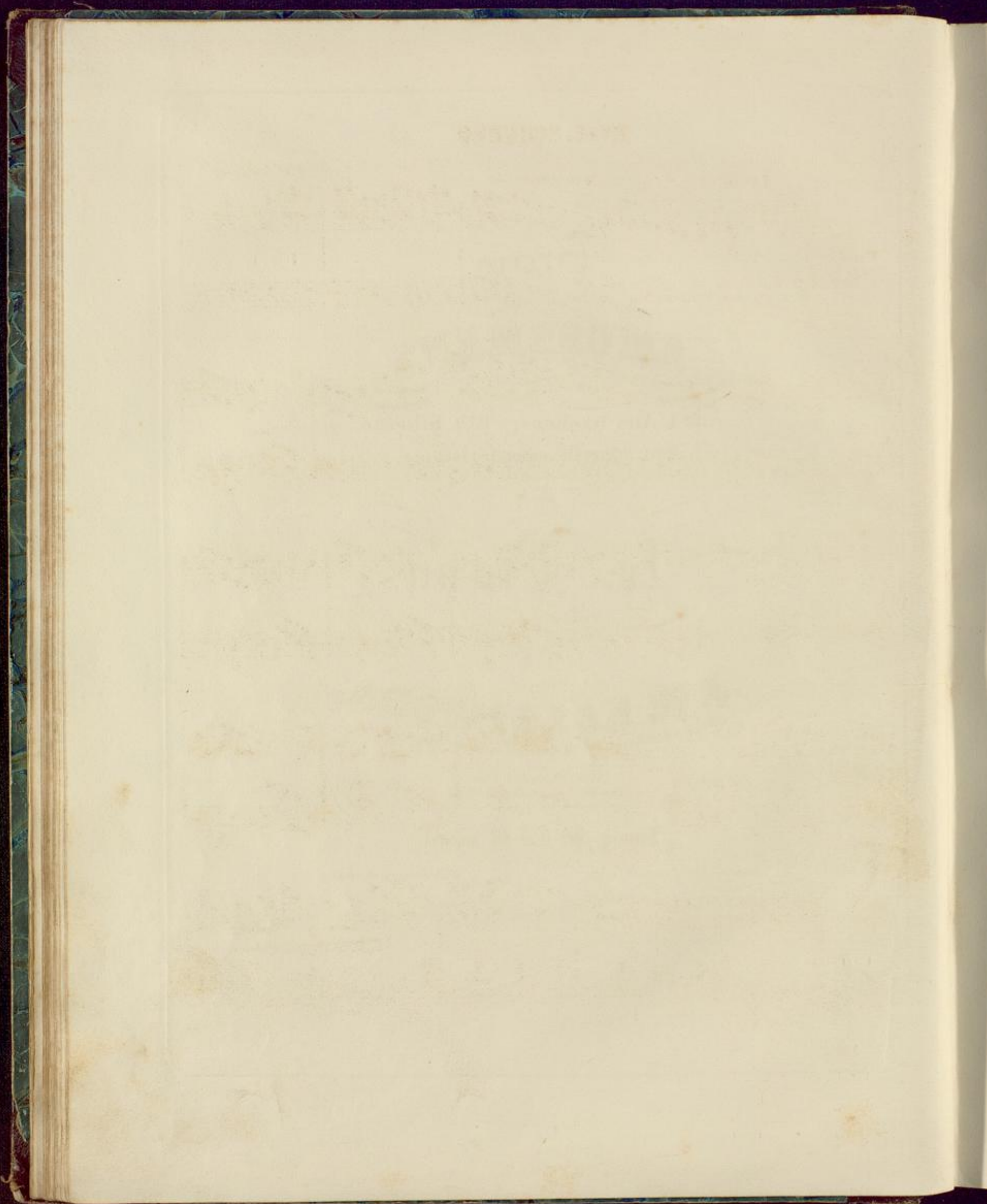

Nº II. SCHERZO.

J. W. Kalliwoda.

Presto.

Piano.

di - mi - nu - en - do *p*

cre - - - - - scen - - - - -

do - - - - - *ff*

8..... 8.....

*pp*

*ritardando sempre tenuto e legato*

*dol.*

*sempre stringendo e crescendo*

