

Badische Landesbibliothek Karlsruhe

Digitale Sammlung der Badischen Landesbibliothek Karlsruhe

Grosse Ouverture in C Dur

Beethoven, Ludwig van

Wien, [1825]

urn:nbn:de:bsz:31-63928

Ouverture in Cdur
op. 115.
von
L. van Beethoven.

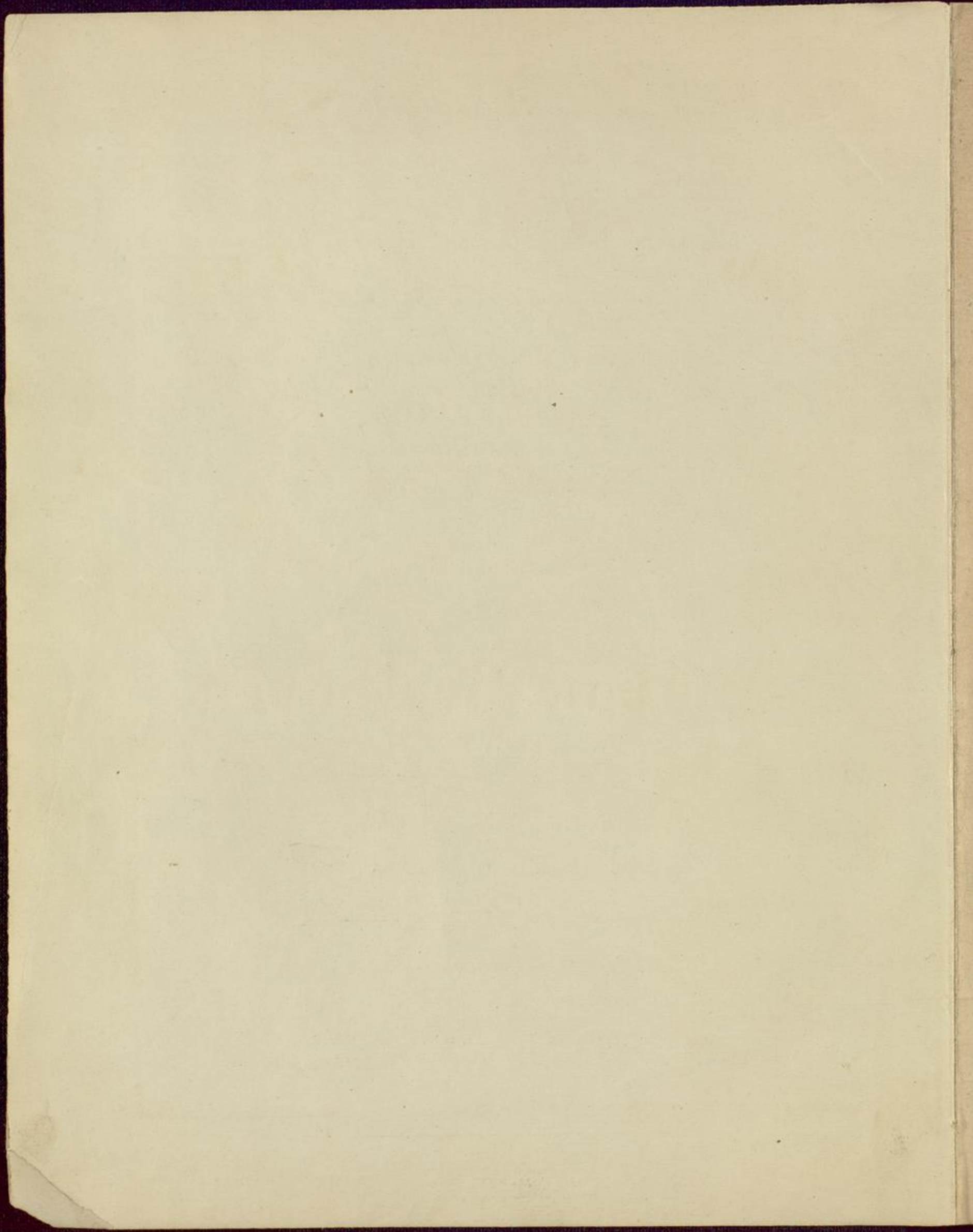

GROSSE OVERTURE

IN C. DUR

gedichtet und

SEINER DURCHLAUCHT dem FÜRSTEN und HERREN

Anton Heinrich

RADZVIL

Statthalter im Großherzogthum Sösen,
Ritter des schwarzen Adler Ordens

in aller Ehrfurcht gewidmet

VON

Lud. van Beethoven.

115^{tes} Werk.

PARTITUR.

Eigenthum der Verleger.

WIEN,

bey S. A. Steiner & Comp.

Pr. / 2 - C. No.
oder fl. 8 gg.

No 4682. Part.
" 4681. Orchest.
" 4683. 2 Hände.
" 4684. 4 "

NB. Diese Overture ist auch in Aufgabstimmen für großes Orchester,
dann auch für Pianoforte zu 2 und 4 Hände eingerichtet zu haben.

Johann Belten, Kunstbändler in Karlsruhe, besitzt einen
ansehnlichen Vorrath von Deckmännern, Handzeichnungen, Kupferstich,
Schweizer Geenden und Trachten, Zeichnungsstudien und Materialier
Steindrücke, Landkarten, Musikalien, Flügel-Portepianos und was
dieses Fach einschlägt.

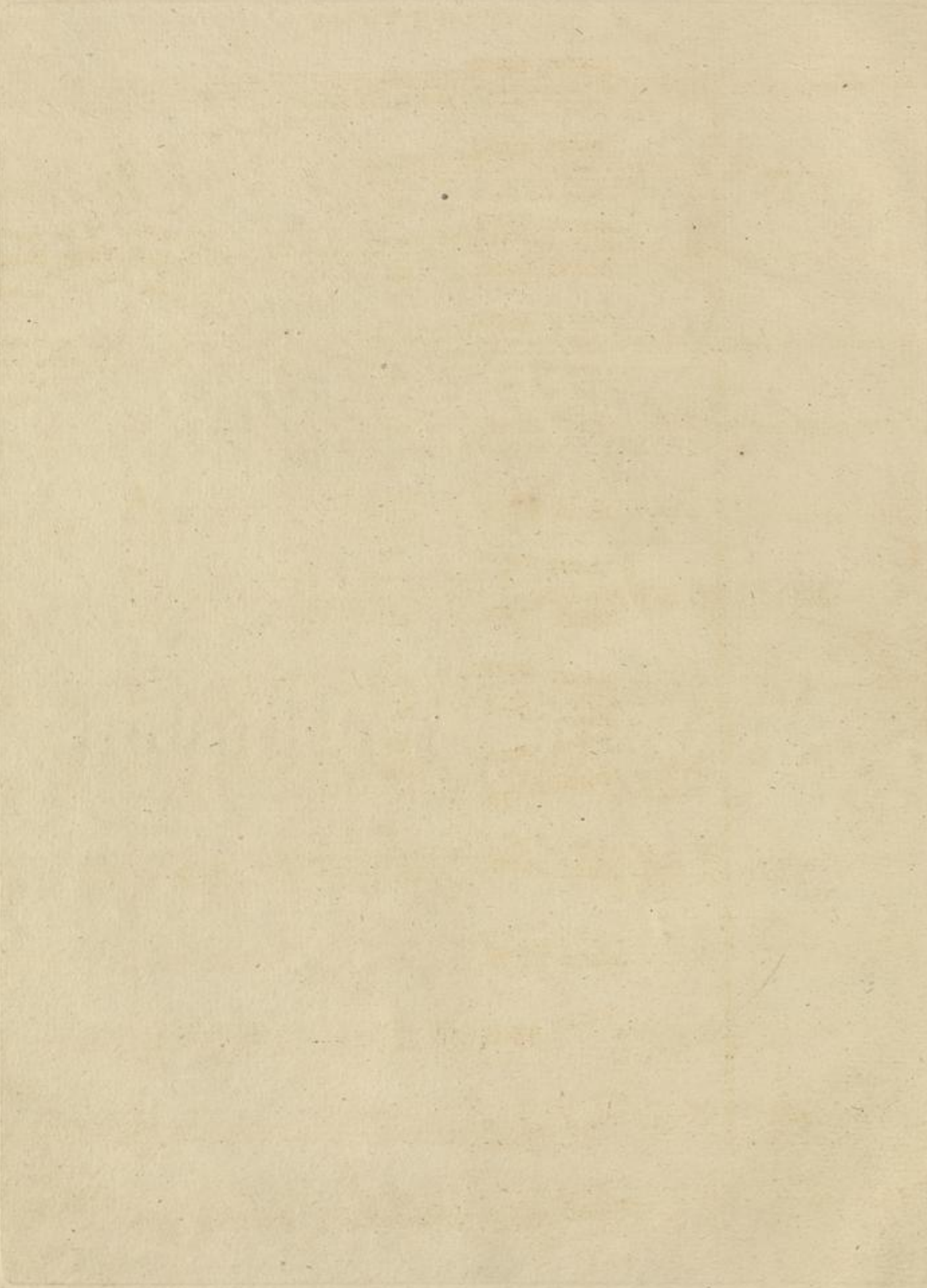

OUVERTURE.

1

Maestoso.

Timpani. in C.
FF sf. sf. sf. sf.
sf. sf. sf. sf. sf.

Trombi. in C.
FF sf.

Corno 1^o & 2^o in C.
FF sf. sf. sf. sf.
sf. sf. sf. sf. P. dol.

Corno 3^o & 4^o in C.
FF sf.

Flauto primo.
FF sf. sf. sf. sf.

Flauto secondo.
FF sf. sf. sf. sf.

Oboi.
FF sf. sf. sf. sf.

Clarinetti. in C.
FF sf. sf. sf. sf.

Fagotti.
FF sf. sf. sf. sf.

Violino primo.
FF sf. sf. sf. sf.

Violino secondo.
FF sf. sf. sf. sf.

Viola.
FF sf. sf. sf. sf.

Violoncello.
FF Col B.

Contra Bassò.
FF sf. sf. sf. sf.

Maestoso. S:u:C:4682.

S:u:C.4682.

S:u:C:4682.

S:u:C:4682.

S: a. C: 4682.

Allegro assai vivace.

Allegro assai vivace.

S:u:C: 4682.

S:u:C:4682.

A.

S:u:C:4682

S:u:C:4682.

B.

S.u.C:4682.

C.

S:u:C:4682.

S:u:C:4682.

D.

S:u:C:4682.

S:u:C:4682.

S:u:C:4682.

S:u:C:4682.

S:u:C:4682.

S:u:C:4682.

S:u:C:4682.

H.

S:u:C:4682.

S:u:C:4682.

I.

S:u:C:4682.

S:u:C:4682.

S:n:C:4682.

I.

- Bass clef staff (likely Cello or Double Bass)
- Treble clef staff (likely Violin I)
- Treble clef staff (likely Violin II)
- Treble clef staff (likely Viola)
- Treble clef staff (labeled "Col Fl I^e", likely Flute I)
- Treble clef staff (likely Clarinet)
- Treble clef staff (likely Bassoon)
- Treble clef staff (likely Trumpet)
- Treble clef staff (likely Trombone)
- Treble clef staff (likely Percussion)
- Bass clef staff (likely Double Bass)
- Bass clef staff (likely Cello)
- Bass clef staff (likely Double Bass)

S:u:C:4682.

M.

S:u:C:4682.

S:n:C:4682.

N.

S.u.C: 4682.

S:u:C:4682.

S:u:C:4682.

S:u:C:4682.

♯S : u : C : 4682.

S:u:C.4682.

R.

S:u:C:4682.

S.

FF sf.

cres.

FF sf.

FF sf. diminu: P

FF sf. diminu: P

Col V^{no} 1^o

FF

Col V^{no} 1^o

FF

FF sf. diminu: P cres.

FF sf. diminu: P cres.

Col B.

FF

FF legato. sf. diminu: P cres.

Col I^o in 8^a

FF legato. sf. diminu: P cres.

FF legato. sf. diminu: P cres.

FF legato. sf. diminu: P cres.

S:u:C:4682..

S:u:C: 4682.

S:u:C:4682.

- Bassoon (Bass clef): *FF*, *sf.*, *tr*, *sf.*
- Oboe 1 (Clef 1): *FF.*, *sf.*, *sf.*
- Oboe 2 (Clef 2): *FF*, *sf.*, *sf.*
- Unis. (Clef 3): *//*
- Col ob. 1^o in 8^a (Clef 4): *//*
- Col ob. 2^o in 8^a (Clef 5): *//*
- Col oboi. (Clef 6): *//*
- col cello. (Clef 7): *//*
- String I (Clef 8): *FF*, *sf.*, *sf.*
- String II (Clef 9): *FF*, *sf.*, *sf.*
- String III (Clef 10): *FF*, *sf.*, *sf.*, *sf.*
- String IV (Clef 11): *FF*, *sf.*, *sf.*, *sf.*

S:u:C:4682.

S:u:C:4682.

U.

S:u:C:4682.

V.

Gestochen von Johann Schönwälder.

S:u:C:4682.

