

Badische Landesbibliothek Karlsruhe

Digitale Sammlung der Badischen Landesbibliothek Karlsruhe

Airs de l'opéra de Tancredi

Bochsa, Robert-Nicolas-Charles

[Stimmen], [ca. 1825]

urn:nbn:de:bsz:31-64097

Bochsa

Dmk 439

Haus Georg Nägeli.
Musikhandlung und Leihbibliothek in Zürich.

BLB

Badische Landesbibliothek
Karlsruhe

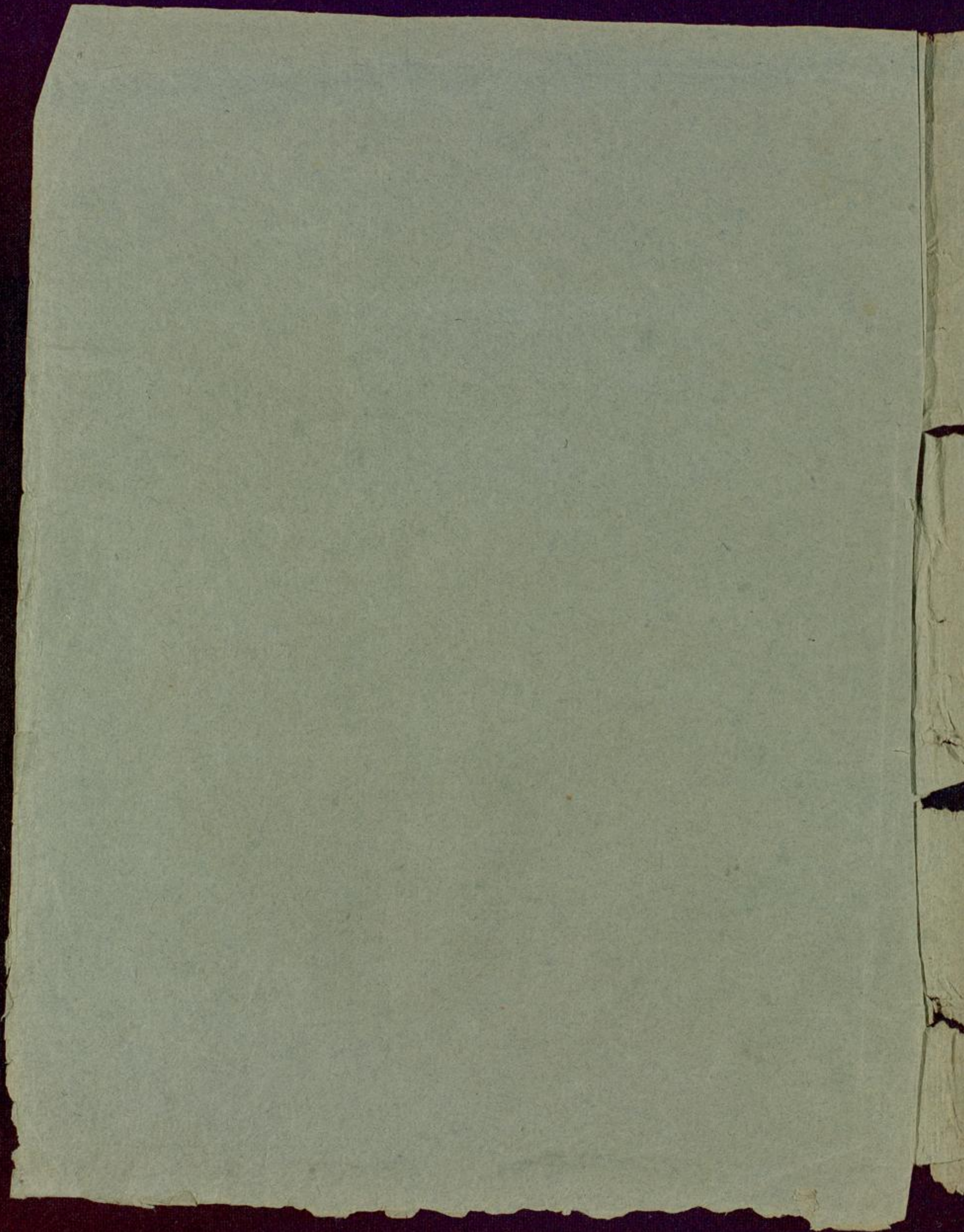

A I R S

de l'Opéra de Tancrède

Musique de Rossini

Arrangés

pour Piano et Harpe

avec Accomp.^t de Flûte ou Violon

et Violoncelle Ad Libitum

Paro

N. CH. BOCHSA FILS.

2^{ème} Livraison.

Prix 10^f 50^c.

Propriété des Éditeurs.

Déposé à la Direction de la Librairie.

A PARIS

Chez V. Dufaut et Dubois, Éditeurs, M^{rs} de Musique, Succ^{rs} de M^{rs} Lélou et Bochsà Père, Rue du Gros Chenet, N^o 2,
au coin de Celle de Cléry.

V. Dufaut & Dubois

(N. CH. BOCHSA.)

N^o 7.

TANCREDI.

PLAUDITE O POPULI (CORO)

Marcia All^o non troppo

pp

pp

mf.

cres - - - - - rF.

rF. rF. rF. rF.

rF. rF.

Marcato

ff

PIANO FORTE

v. n. et n. 539.

PIANO FORTE

TU CHE I MISERI CON FORTI (ARIA)

N.º 8.

GRAZIOSO

PIANO FORTE

N° 9
ANDANTE

AH! SE DE MALI MIEL (DUETTO)

Flute Piano

ff *p* *rf.* *pp* *dol* *rf.* *p*

dol *rf.* *p*

rf. con esp

ritard.

Flute Piano

tempo

pp *f.* *R.* *f.* *p.* *f.* *p.* *f.* *p.*

v. n. et n. 539.

PIANO FORTE

v. n. et p. 539.

PIANO FORTE

Allegro

pp p

pp *cres-* *il-*

f *ped.*

pp *

dim.

f *ped.*

v. d. et n. 539.

PIANO FORTE

GIUSTO DIO CHE UMILE ADORO (CAVATINA)

N° 10

ANDANTE

Flute

p *stacato*

Sostenuto con espress.

Flute

tr.

res

mf.

les deux péd.

PIANO FORTE

II

Animato
Variation

TORNI ALFIN RIDENTE E BELLA (ARIA)

N.º 11.

ALLEGRO

MODERATO

PIANO FORTE

13

v. D. et D. 539.

Flute

il *f* *

cres *f* * *p*

Animato

fp *fp* *f* *f* *fp* *fp* *fp* *fp*

cres il *f* *ff* (ff)

FRA QUAI SOAVI PALPITI (FINALE)

N° 12.
ALLEGRO

v. D. et D. 539.

PIANO FORTE

17

v. n. et d. 539.

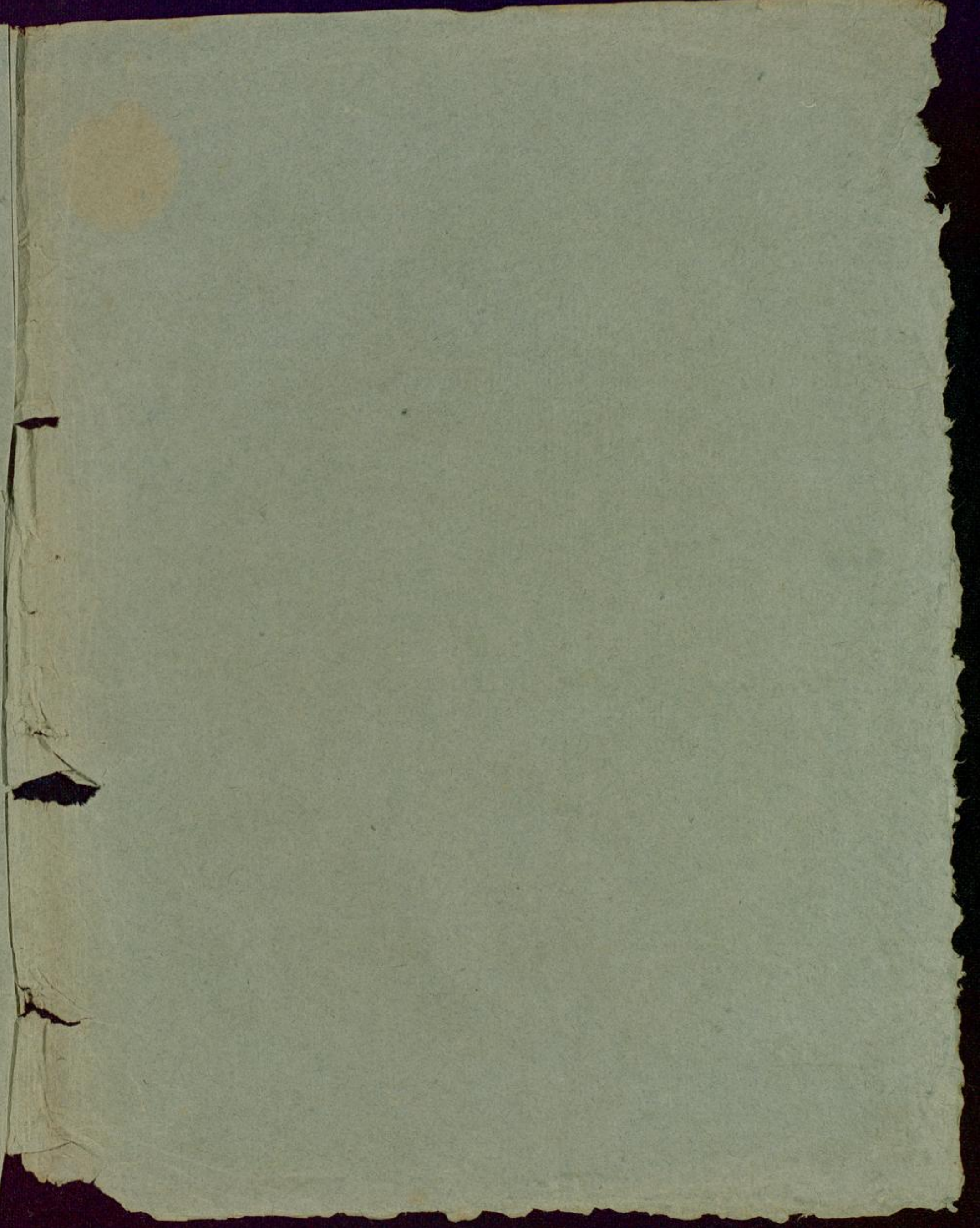

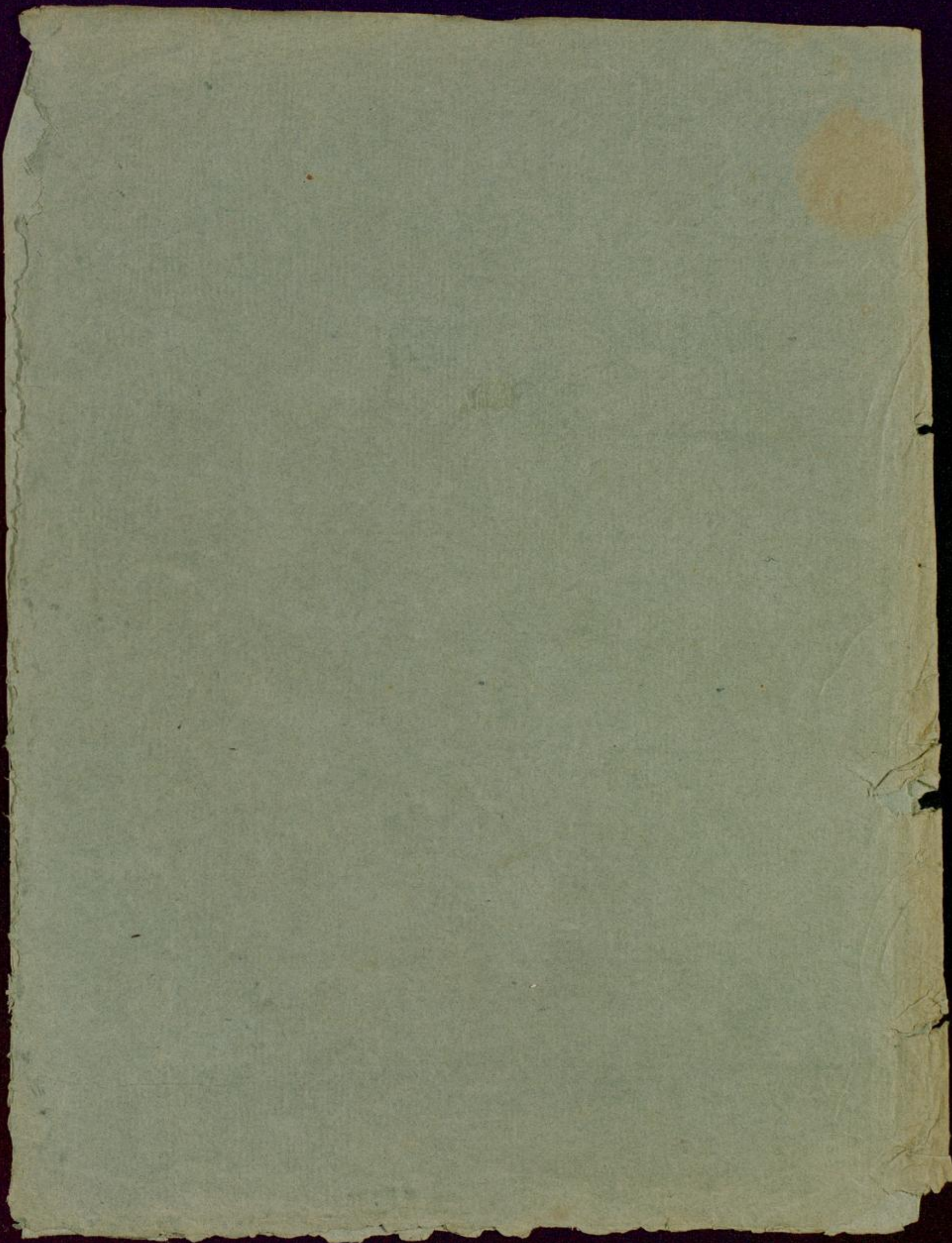

A I R S

de l'Opéra de Tancrède

Musique de Rossini

Arrangés

pour Piano et Harpe

avec Accomp.^t de Flûte ou Violon

et Violoncelle Ad Libitum

Paro

N. CH. BOCHISA FILS.

Livraison.

Prix 10^f 50^c.

Propriété des Éditeurs.

Déposé à la Direction de la Librairie.

A PARIS

Chez V. Dufaut et Dubois, Éditeurs, M^{de} de Musique, Succ^{rs} de M^{rs} Lélou et Bochsa Père, Rue du Gros Chenet, N^o 2,
au coin de Celle de Cléry.

1784

(CANTATA) LAUDS OF THE HOLY SPIRIT

BY J. C. BACH

(N.CH. BOCHSA)

PLAUDITE O POPULI (CORO)

N^o 7.

TANCREDI.

HARPE

Flute

p quand la Flute accompagne il faut compter des pauses jusqu'au mot Harpe - - - - -

Harpe

HARPE

p

f

ff

ff

HARPE

TU CHE I MISERI CON FORTI (ARIA)

N.º 8.

GRAZIOSO

dol

V. D. et D. 539.

HARPE

All^o Moderato

Violoncello

Harpe

p

p

f *f* *f* *f* *p*

v. n. et n. 539.

HARPE

Harpe Ordinaire

cres *il* *f*

ff

v. n. et n. 539.

AH' SE DE MALI MIEI (DUETTO) HARPE

N° 9.

ANDANTE

HARPE

HARPE

Allegro

HARPE

HARPE

GIUSTO DIOCHE UMILE ADORO (CAVATINA)

N.º 10.

ANDANTE

CON ESPRESSIONE

Animato

Variation

Harpe Ord. Harpe Ord.

Flauto

vlllo

si b

Harpe

Harpe Ord.

cres

fp

ritard.

v. D. et n. 539.

HARPE

HARPE

FRA QUAI SOAVI PALPITI (FINALE)

N.º 12.

ALLEGRO

MA NON TROPPO

v. n. et n. 539.

HARPE

HARPE

v. d. et D. 539.

A I R S

de l'Opéra de Tancrède

Musique de Rossini

Arrangés 1

pour Piano et Harpe

avec Accomp^t de Flûte ou Violon

et Violoncelle *Ad Libitum*

Paro

N. CH. BOCHISA FILS.

Livraison.

Prix 10^l 50^s.

Propriété des Éditeurs.

Déposé à la Direction de la Librairie.

A PARIS

*Chez V. Dufaut et Dubois, Éditeurs, M^l de Musique, Succ^{rs} de M^{rs} Lélut et Bochsa Père, Rue du Gros Chenet N^o 2,
au coin de Celle de Cléry.*

Faint, illegible text, possibly bleed-through from the reverse side of the page. The text is arranged in several lines and appears to be a list or a series of entries, but the characters are too light to be read accurately.

All.^o Moderato

FLAUTO

N^o 9. ANDANTE

Ah! se di mali mici (Duetto)

FLAUTO

V. D. et D. 539.

guito dio che umile adoro (cavatina) FLAUTO

N° 10.
ANDANTE

4/4 *dol*

2 Violoncello 2 Flute *dol*

con espres.
animato

7

Variationi

dol pp pp dim.

N° 11
ALLEGRO
MODERATO

Torni alfin ridente e bella (Aria)

8 Violoncello *dol*

Flute

p

FLAUTO

N° 12.
ALLEGRO

Faint, illegible text, possibly bleed-through from the reverse side of the page. The text is arranged in approximately 20 horizontal lines within a rectangular frame.

A I R S

de l'Opéra de Tancrède

Musique de Rossini

Arrangés

pour Piano et Harpe

avec Accomp.^t de Flûte ou Violon

et Violoncelle Ad Libitum

Paro

N. CH. BOCHSA FILS.

Livraison.

Prix 10^f 50^c.

Propriété des Éditeurs.

Déposé à la Direction de la Librairie.

A P A R I S

Chez V. Dufaut et Dubois, Éditeurs, M^{de} de Musique, Succ^{rs} de M^{rs} Lélut et Bochsà Père, Rue du Gros Chenet, N^o 2,
au coin de Celle de Cléry.

2^o. Livraison .

VIOLONCELLO

N^o 7.
TANCREDI

plandite ô populi (coro)

N^o 8.
GRAZIOSO

Tu che i miseri conforti (Aria)

v. D. et D. 539.

VOLONCELLO

2 *arco* *pp* 2 *p*

cres Ah! se di mali mici (duetto) *f* *Flauto* *Violoncello* *p* *Flauto*

N° 9. *ff* *f* *p* *Flauto*

f *dol* *con espres*

f *pizz.* *p*

arco

Allegro *pp* 5

cres il *f* *pizz.* 4

arco *ff* 4

V. D. et n. 539.

VIOLONCELLO

p

pizz.

animato

arco

cres ----- *f*

p *cres* *f* *p*

N° 10. guisto dio che umile adoro (Cavatina)

ANDANTE

ff

pp

pp

p *f* *animato* *p*

dol

N° 11. Torni alfin ridente e bella (Aria)

ALLEGRO MODERATO

ff

p *pp*

dol

p *p*

VIOLONCELLO

animato

animato

cres

FF

N^o 12
ALLEGRO

Fra quei soavi palpiti (Finale)

FF

p

cres

f

Flauto

Violoncello

dol

arco

pizz.

f

p

fp

fp

p

