

Badische Landesbibliothek Karlsruhe

Digitale Sammlung der Badischen Landesbibliothek Karlsruhe

Vierte Messe in C-Dur

Cherubini, Luigi

Wien, [ca. 1830]

Violoncello

urn:nbn:de:bsz:31-64968

KYRIE.

Andantino.

Cello I^{mo}

pp tr

Cello II^{do}

pp tr

p p pp

f f pp

f f pp

pp f tr tr tr tr

sfz pp sfz pp

VIOLONCELLI.

T. H. 5721.

V I O L O N C E L L I .

Allegro con brio.

G L O R I A .

VIOLONCELLI.

Tempo a capella.

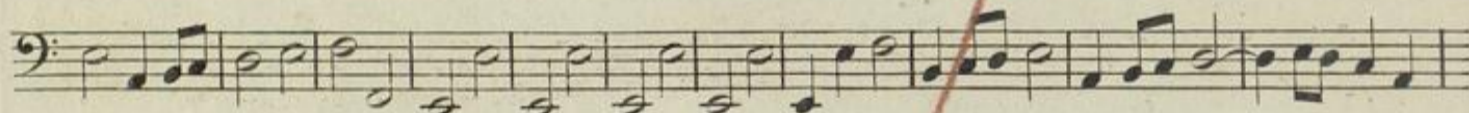
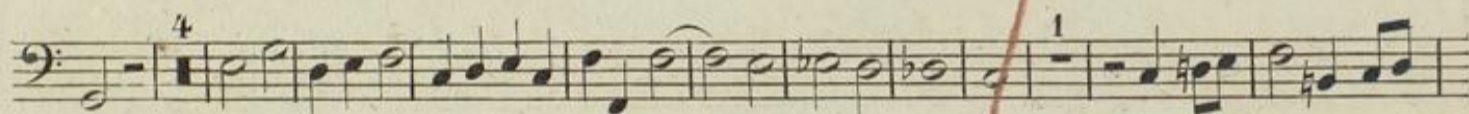
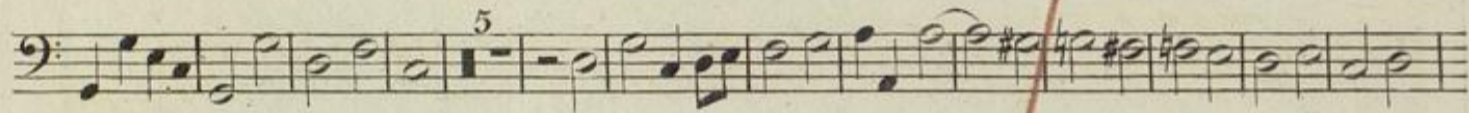
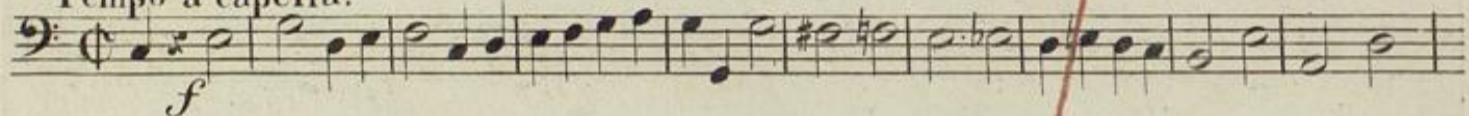

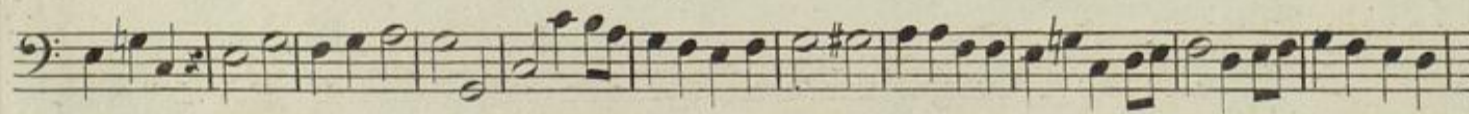
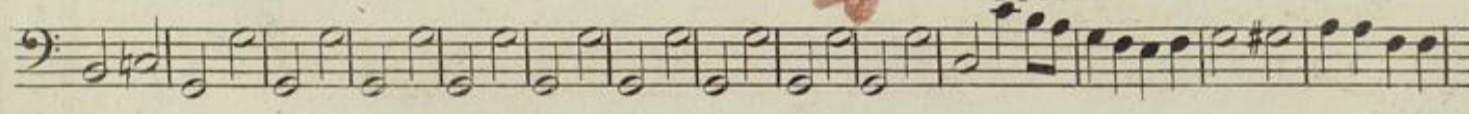

Presto.

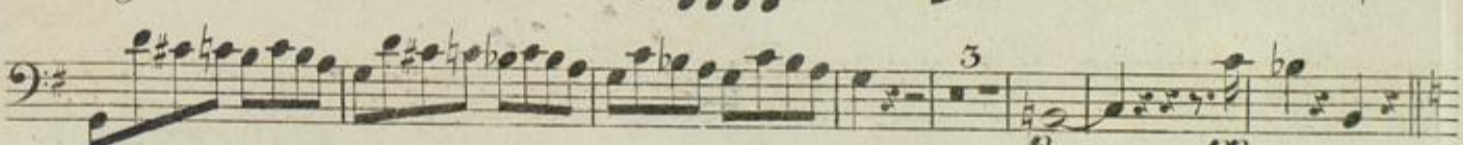

VIOLONCELLI.

C R E D O. *Allegro maestoso.* *f*

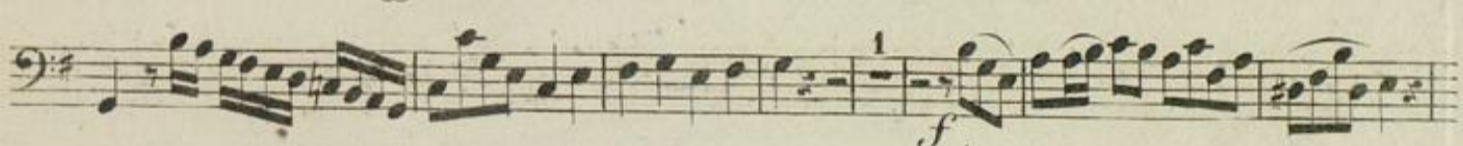
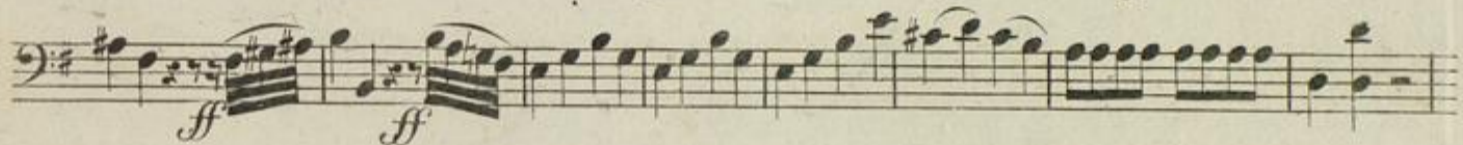
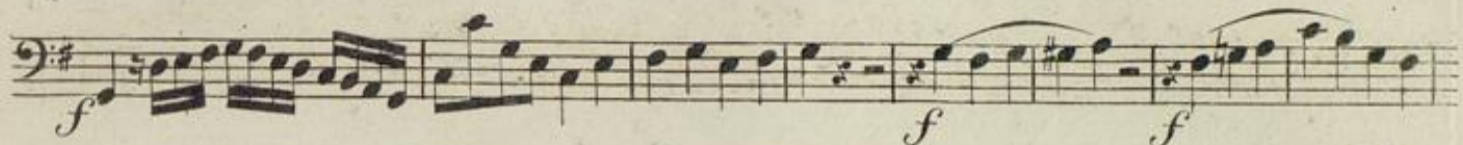
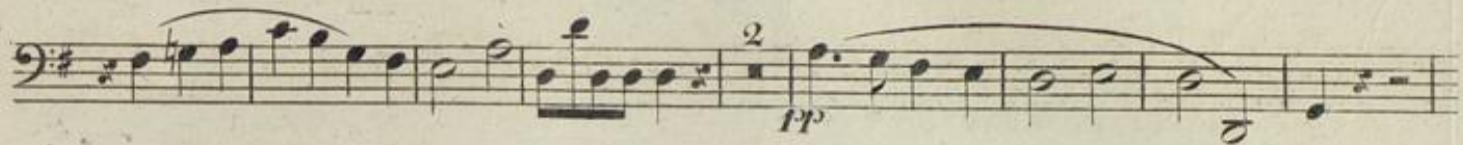

Larghetto. *pp* *f*

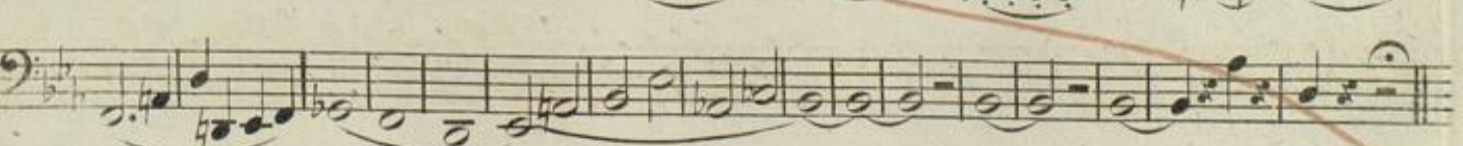
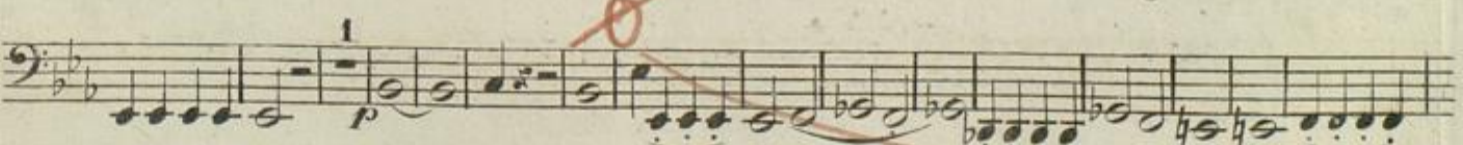
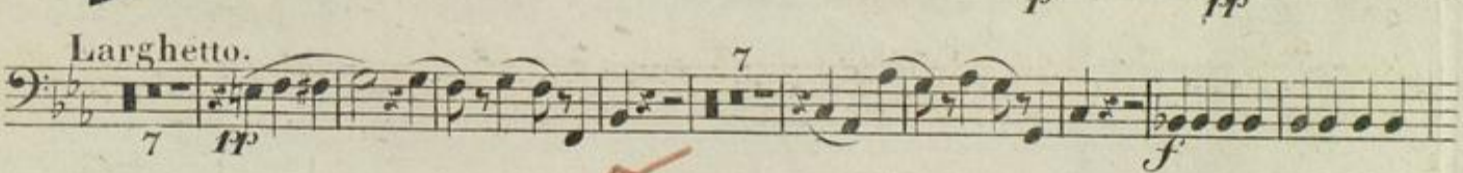

VIOLONCELLI.

Allegro.

eres: a poco a poco

Largo.

Allegro.

V I O L O N C E L L I .

Violoncelli musical score, first system. It consists of five staves. The first staff begins with a forte (*f*) dynamic. The second staff has a double bar line with a repeat sign and a red circle above it. The third staff includes dynamics *ff*, *p*, *f*, and *ff*, and performance instructions *pizz:* and *arco*. The fourth staff includes dynamics *p* and *f*, and performance instructions *pizz:* and *arco*. The fifth staff continues the melodic line.

SANCTUS.

Maestoso musical score. It consists of two staves. The tempo is marked *Maestoso*. The dynamics are *f*. The music features a steady, rhythmic accompaniment.

Allegro musical score. It consists of four staves. The tempo is marked *Allegro*. The dynamics are *p* and *f*. The music is more rhythmic and includes some triplet markings.

VIOLO NCELLI.

AGNUS. *Andantino.* $\frac{3}{4}$

DONA. *Allegretto.* $\frac{C}{4}$