

**Badische Landesbibliothek Karlsruhe**

**Digitale Sammlung der Badischen Landesbibliothek Karlsruhe**

**Pot Pourri sur des thèmes de l'opera d'Euryanthe de Ch.  
M. de Weber**

**Dotzauer, Justus Johann Friedrich**

**Paris, [ca. 1830]**

**urn:nbn:de:bsz:31-65141**

Damh. 899

Got-pourri.

(Euryanthe.)

pour le

Violoncelle,

avec accompagnement d'Orchestre

par

J. F. Dotzauer.

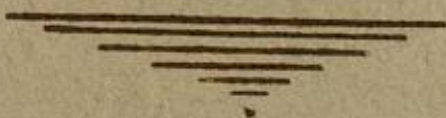

Op. 83.

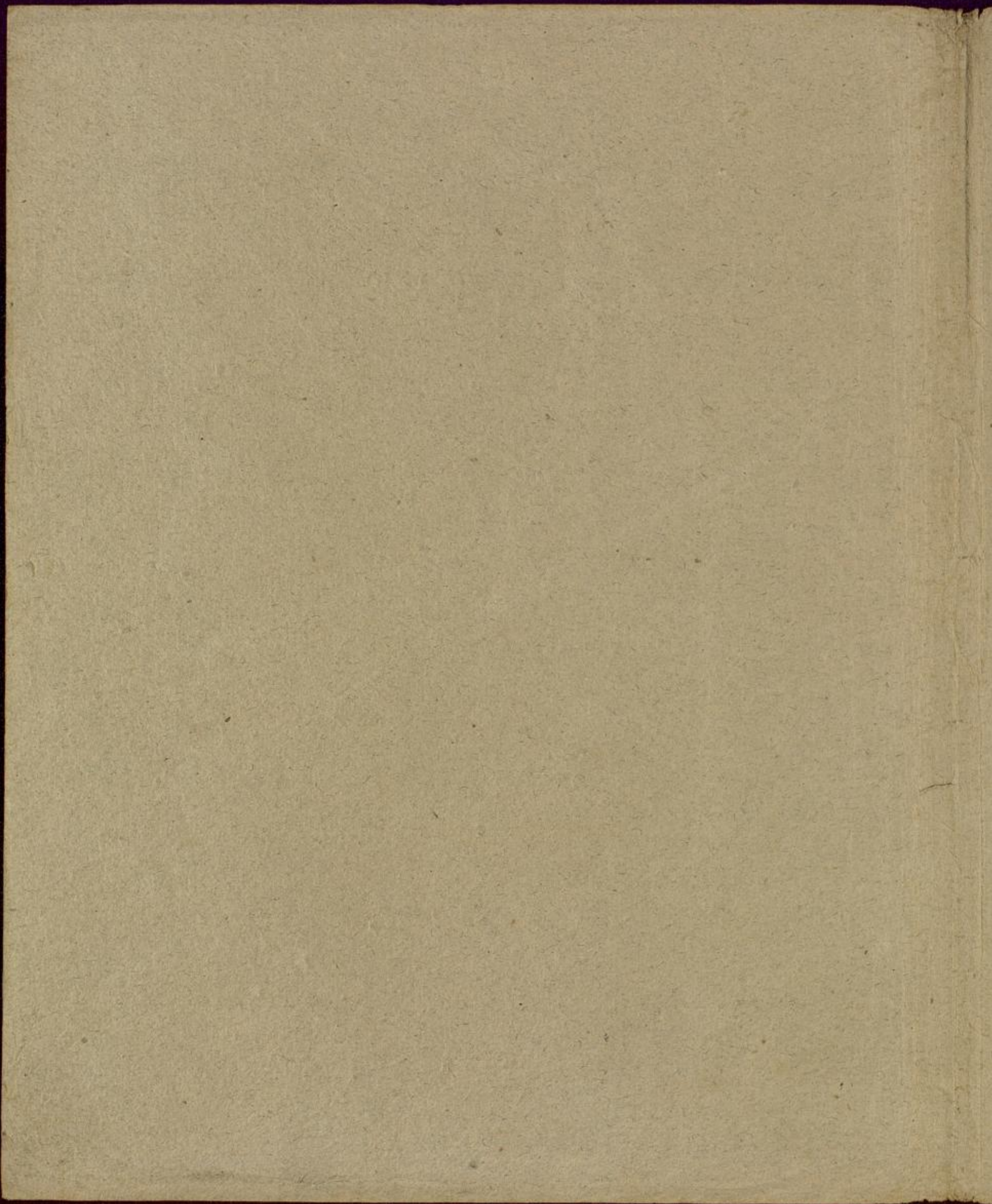

POT POURRI

sur des Thèmes

De l'Opéra d'Euryanthe

de Ch. M. de Weber

POUR LE VIOLONCELLE

avec Accompagnement d'Orchestre

DÉDIÉ

à M<sup>r</sup>. M. Borcher

Bocher

PAR

J. J. F. DOTZAUER

(Euv. 85.)

Prix 9<sup>s</sup>

A PARIS

Chez RICHALT, Editeur des Œuvres de Hummel et Bieer,  
Boulevard-Poissonnière, N<sup>o</sup> 16, au 1<sup>er</sup>

1746. R.

A Colmar, chez DIETZ, Marchand de musique, tient papier rayé,  
et cordes de Naples, première qualité.

Signé au verso  
J. J. F. Dotzauer

VIOLONCELLO Obligato.

POT-POURRI.

J.J.F. DÖTZAUER Op:83.

Allegro.

Tutti.

ad lib.

Solo.

Tutti.

ff

Solo. ad lib.

a Tempo.

Tutti.

ff

Solo. ad lib.

a Tempo.

Andante con moto.

Tutti.

VIOLONCELLO Obligato.

Solo.

Tutti.

Solo.

Tutti.

Solo.

Vivace.

Pizz.

*mf*

Solo.

Tutti. Pizz.

*ff* Arco.

*ff*

1<sup>o</sup> fois. 2<sup>o</sup> fois.

VIOLONCELLO Obligato.

5

1<sup>mo</sup>

Tutti.

Dim.

Allegro.

Dol.

VIOLONCELLO Obligato.

VIOLONCELLO Obligato.

VIOLONCELLO Obligato.

5 3 2 3 4 ~  
f  
Cres.  
1 1 1 2 1  
f Dim.  
p  
Cres.  
f  
Flag.  
p pp 2<sup>a</sup> 3 3#  
ff  
Cres.  
f  
Tutti.  
f  
Fine.

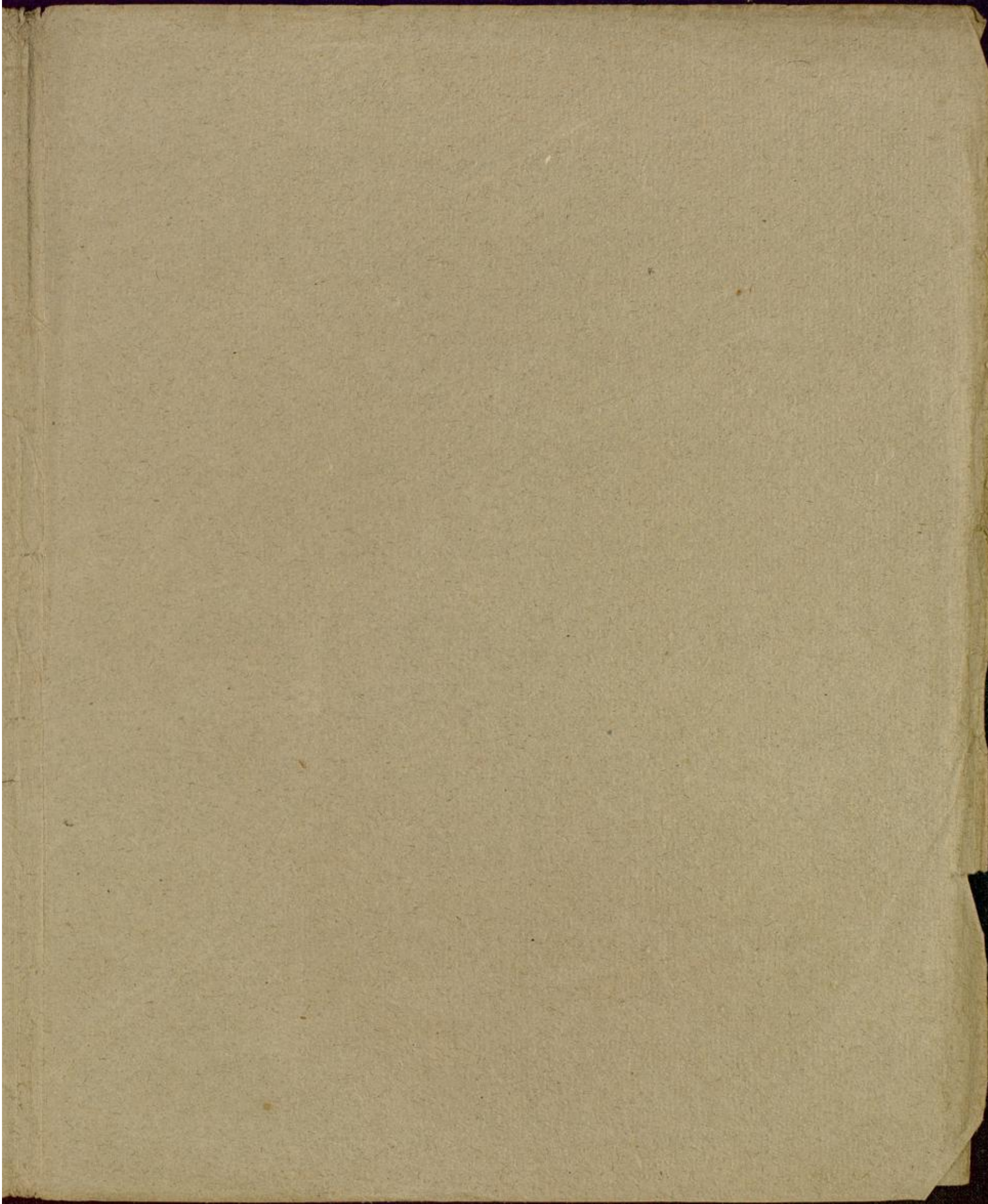

VIOLENO PRIMO.

POT POURRI.

J.J. EDOTZAUER Op. 83.

Allegro.

Violin part, first system, starting with a forte (f) dynamic and an Allegro tempo marking.

Piano accompaniment, first system, including a violin solo section marked 'Vllo ad lib.' and a return to 'a Tempo'.

Violin part, second system.

Piano accompaniment, second system, including a section marked 'ad lib.'.

Piano accompaniment, third system, including a section marked 'a Tempo'.

Piano accompaniment, fourth system, including a section marked 'a Tempo'.

Violin part, third system.

Violin part, fourth system, including a section marked 'Andante con moto'.

Violin part, fifth system, including a section marked 'Pizz. ten. ten.'.

Violin part, sixth system.

Violin part, seventh system, including sections marked 'Tutti.' and 'Solo.'.

V.S.

VIOLINO PRIMO.

VIOLINO PRIMO.

- Staff 4: *Tutti.*, *f*, and *Solo*.
- Staff 5: *Dim.*, *sf*, and *sf*.
- Staff 6: *sf*, *sf*, and *sf*.
- Staff 7: *sf*, *sf*, *sf*, and *sf*.
- Staff 8: *f* and *pp*.
- Staff 9: *f*.
- Staff 10: *Dol.* and *Tutti.*
- Staff 11: *Solo.*, *Cres.*, and *f*.
- Staff 12: *f*, *Dim.*, and *pp*.

VIOLINO PRIMO.

Allegretto.

1746. R.

VIOLINO SECONDO.

POT POURRI.

J.J. EDOTZAUER Op. 83.  
Vllo.

Allegro.  
Tutti.

Andante con moto.

Vivace.

VIOLINO SECONDO.

1

Cres.

Tutti.

Dim.

Solo.

f

sf

sf

sf

sf

sf

sf

sf

sf

sf

sf

f

pp

Tutti.

Solo.

Cres.

f

Dim. pp

1746.R.

VIOLINO SECONDO

Allegretto.

VIOLA.

POT POURRI.

J.J.F. DOTZAUER Op. 83.

Allegro.  
Tutti.

VIOLA.

Allegretto.

BASSO.

POT-POURRI.

J.J.K. DOTZAUER Op. 85.

Allegro.  
Tutti.

First system: Bass line with dynamics *f* and *ff*.

Second system: Violoncello (Vllo) part with *ad lib.* and *a Tempo.* markings, dynamics *f* and *ff*.

Third system: Violoncello (Vllo) part with *ad lib.* and *ff* markings.

Fourth system: Violoncello (Vllo) part with *a Tempo.* and *ad lib.* markings, dynamics *f*, *ff*, and *pp*.

Fifth system: Bass line.

Andante con moto.

Sixth system: Violoncello (Vllo) part with *pizz.* and *ten.* markings.

Seventh system: Bass line with *Basso.* and *Tutti.* markings, and *Arco.* and *Pizz.* markings.

Eighth system: Bass line with *Solo.* and *Arco.* markings, and *Pizz.* and *Arco.* markings.

Ninth system: Bass line with *Tutti.* and *Solo.* markings, and *Pizz.* and *Arco.* markings.

Tenth system: Bass line with *Tutti.* and *Solo.* markings, and *Arco.* markings.

1746.R.

BASSO.

Vivace.  
V<sup>llo</sup> Pizz.

Arco. V<sup>llo</sup> Pizz.

V<sup>llo</sup> Arco.

*mf* Basso, Arco. Basso, Arco.

Tutti. Pizz. Basso.

Arco. V<sup>llo</sup> *ff* *ff*

*p* Solo *ff* *p*

V<sup>llo</sup>

Basso. *f* *p* *f* *p* *f* *p* *f* *p*

Tutti. Dim.

Allegro. Solo. V<sup>llo</sup> Basso. *p*

Legato.

Arco. Pizz.

1 Pizz. 1 Arco. Cres.

pp

f

Tutti.

Dim. Solo. 1 ff ff

1 ff ff

1 ff ff

1 ff ff

ff ff ff < f

ff

Tutti.

p < p

Solo. Cres.

f

Pizz.

BASSO.

Allegretto. *v<sup>llo</sup>*

*p*

*Basso.*

*pp* *Cres.*

*p* *pp* *Pizz.* *Arco.* *f*

*pp* *f* *pp* *Cres.*

*p* *pp* *Pizz.* *Arco.* *f*

*pp* *f* *pp*

*pp* *f*

*pp* *f* *Tutti.* *ff*

*Fine.*

FLAUTO.

POT-POURRI.

J.J.F. DOTZAUER. Op. 83

Allegro.

V. S.

CLARINETTO PRIMO in B.

POT-POURRI.

Allegro.

J.J.F. DOTZAUER, Op. 85.

Eleventh staff of music, treble clef, 2/4 time signature.

Twelfth staff of music, treble clef, 2/4 time signature, ending with fortissimo (ff) and 'V.S.' (Verso).

CLARINETTO PRIMO in B.

28 pauses.

Allegro.

5 pauses *f* Cres.

55 pauses.

Dol.

*f* *f* Dim. *ff*

Allegretto.

6/8 38 pauses. *p*

6 13 pauses. *p*

10 pauses. *f*

Fine.

POT-POURRI. Allegretto. CLARINETTO SECONDO in B.

J.F. DOTZAUER, Op. 85.

Key features of the score include:

- Staff 2:** Features a *VII<sup>o</sup> ad libitum.* instruction and a change to *a Tempo.*
- Staff 3:** Includes a *VII<sup>o</sup> ad lib.* instruction and a change to *a Tempo.*
- Staff 4:** Marked *Andante con moto.* with a *VII<sup>o</sup> ad lib.* instruction and a *Ten.* (Tentato) marking.
- Staff 14:** Ends with *Fine.*

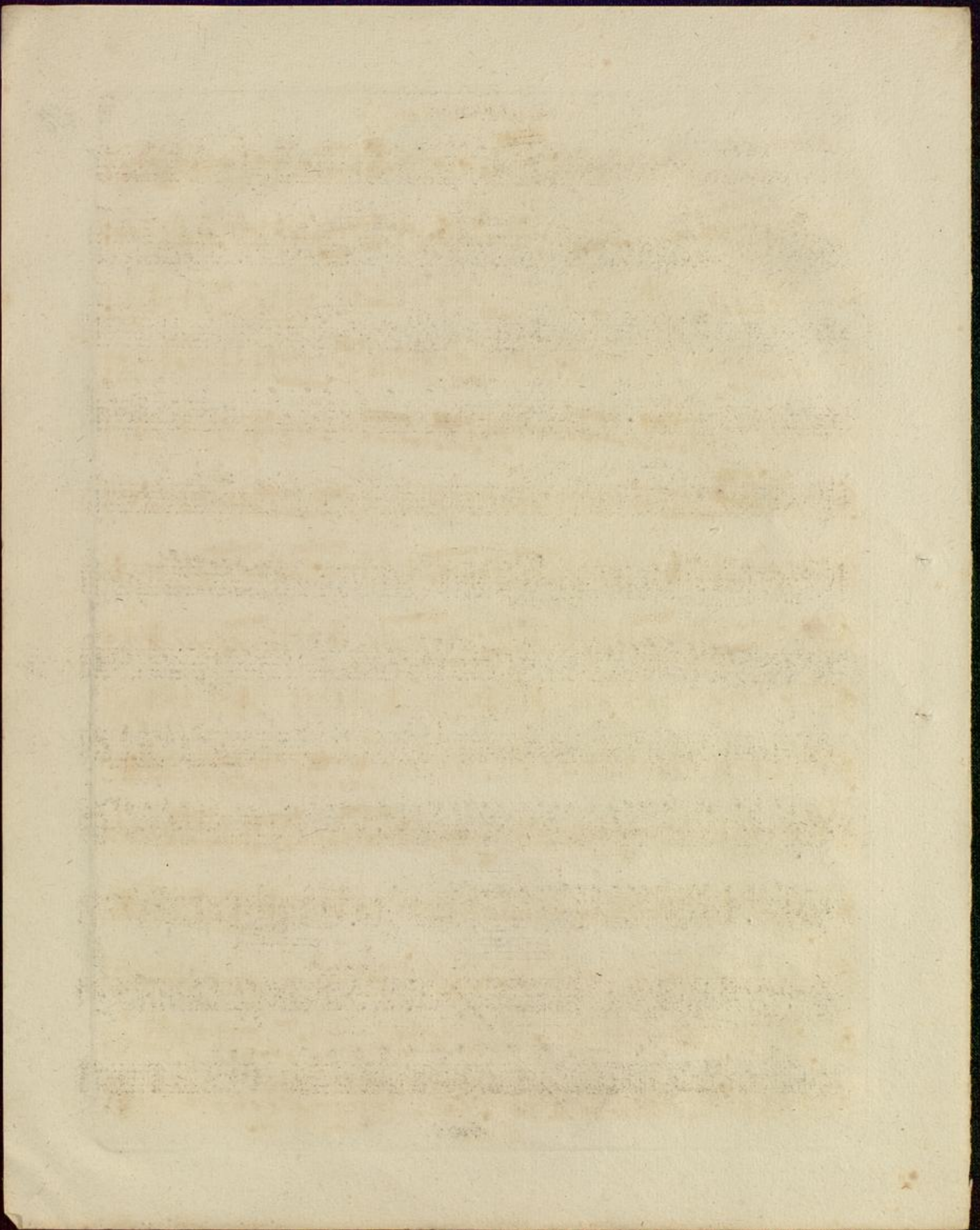

FAGOTTO PRIMO.

POT-POURRI.

Allegro.

J.J.F. DOTZAUER, Op. 83.

Eleventh staff of music, bass clef, C major, 2/4 time. Marking: *2*. Dynamics: *p*.

Twelfth staff of music, bass clef, C major, 2/4 time. Marking: *8*, *7*, *7*. Dynamics: *ff*.

V.S.

FAGOTTO PRIMO.

28  
pauses. *p* *f*

3 Allegro.  
pauses. *dol:* *dol*

12  
pauses. *p* *f*

55  
pauses.

15  
*dol: p* pauses. *f*

*> p* *>* *dim: pp*

Allegretto.  
6/8 18 14  
pauses. *p*

2  
*f*

22  
pauses. *p* *f*

1 9  
pauses. *f*

*ff*

*f*

Fine

FAGOTTO SECONDO.

POT-POURRI.

Allegro.

J.J.F.DOTZAUER.Op.85.

*f* > *ff*  
*ff* *tr* *a Tempo.* *f* *ff*  
*ff* *a Tempo.* *f* *Ten.* *ff*  
*ff* *a Tempo* *Andante con moto.* *p* *pauses.* *24* *p*  
*ff* *p* *f* *f* *mf* *f* *p*  
*ff* *p* *ff* *8* *7* *7*  
*28* *p* *f* *1* *f*  
*5* *Allegro.* *39* *pauses.* *f*  
*55* *23* *pauses.* *f* *dim.* *pp* *6* *8*  
*Allegretto.* *6* *44* *28* *pauses.* *f* *19* *pauses.*  
*f* *ff* *fine.*  
*1746.R.*

Faint, illegible text, possibly bleed-through from the reverse side of the page.

POT-POURRI. Allegro.

J.J.F. DOTZAUER Op: 85.

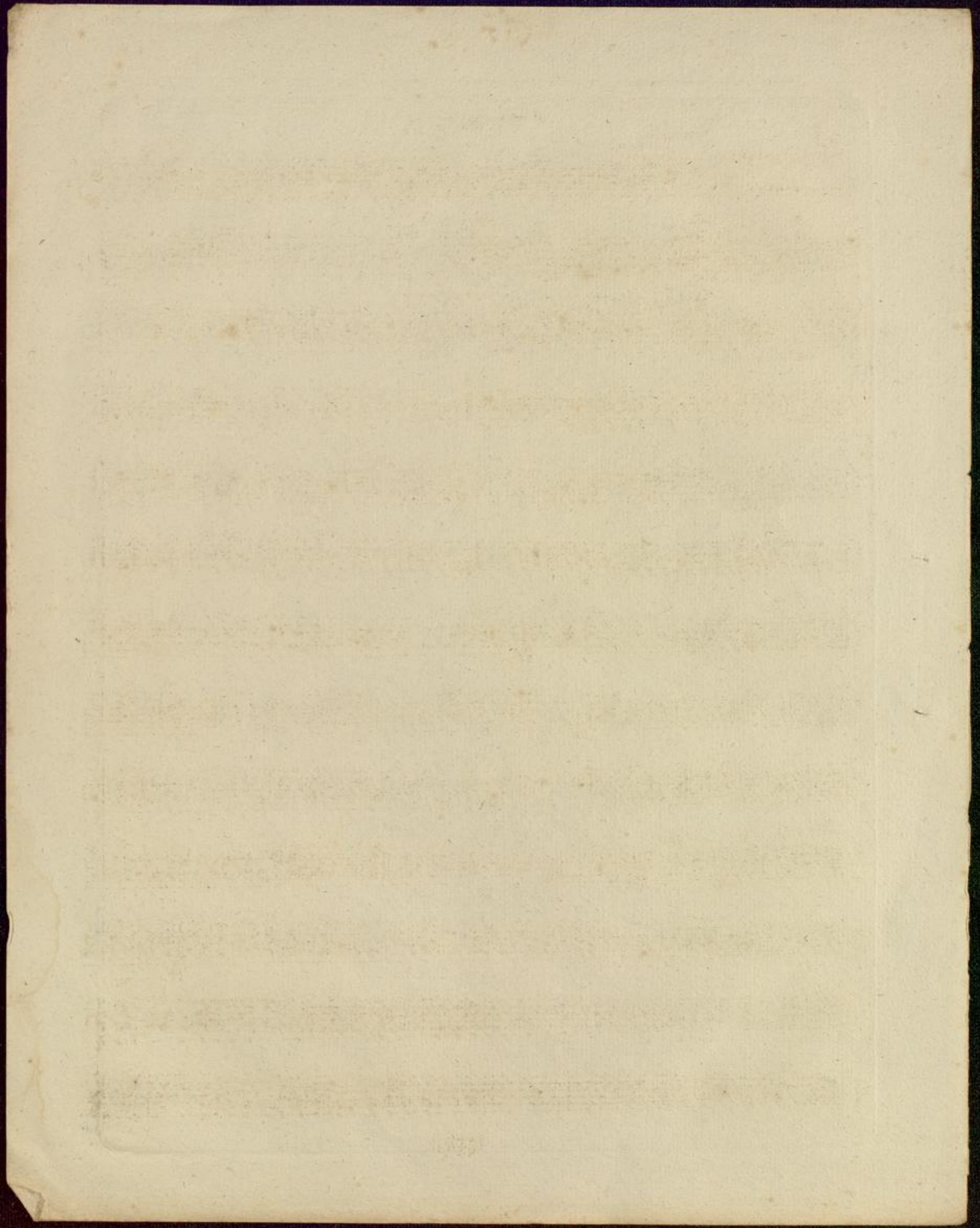

TIMPANIDA.

POT-POURRI. Allegro.

J.J.F. DOTZAUER, Op 83.

4

*f* *ff*

*a Tempo.* 1 5 *f* *tr*

VII<sup>o</sup> ad lib;

*a Tempo.* *a Tempo.* *Andante con moto.* 3 6 20 22 3

VII<sup>o</sup> ad lib; ad lib; pauses, pauses. *p*

1 1 3 1 1 5 *f*

1 2 18 3 *f* *ff*

*Vivace.* *f* *mf* *p*

3 6 *p*

8 7 *pp*

8 17 1 *f*

*pp* *pp* *f*

*Allegro.* 1 1 10 25 1 *f* *pp*

*Allegretto.* 70 35 6 44 *f*

26 *pp* *f* *pp*

22 *p* *f* *ff* 2

2 *ff*

*fine*

