

# **Badische Landesbibliothek Karlsruhe**

**Digitale Sammlung der Badischen Landesbibliothek Karlsruhe**

## **Danses nationales de chaque pays**

**Dugazon, Gustave**

**Paris, [ca. 1820]**

**urn:nbn:de:bsz:31-65151**

Dance 920

# DANSES NATIONALES.

CH. DE H. L.  
PARIS ST. MARCEL  
1832

**BLB**

Badische Landesbibliothek  
Karlsruhe

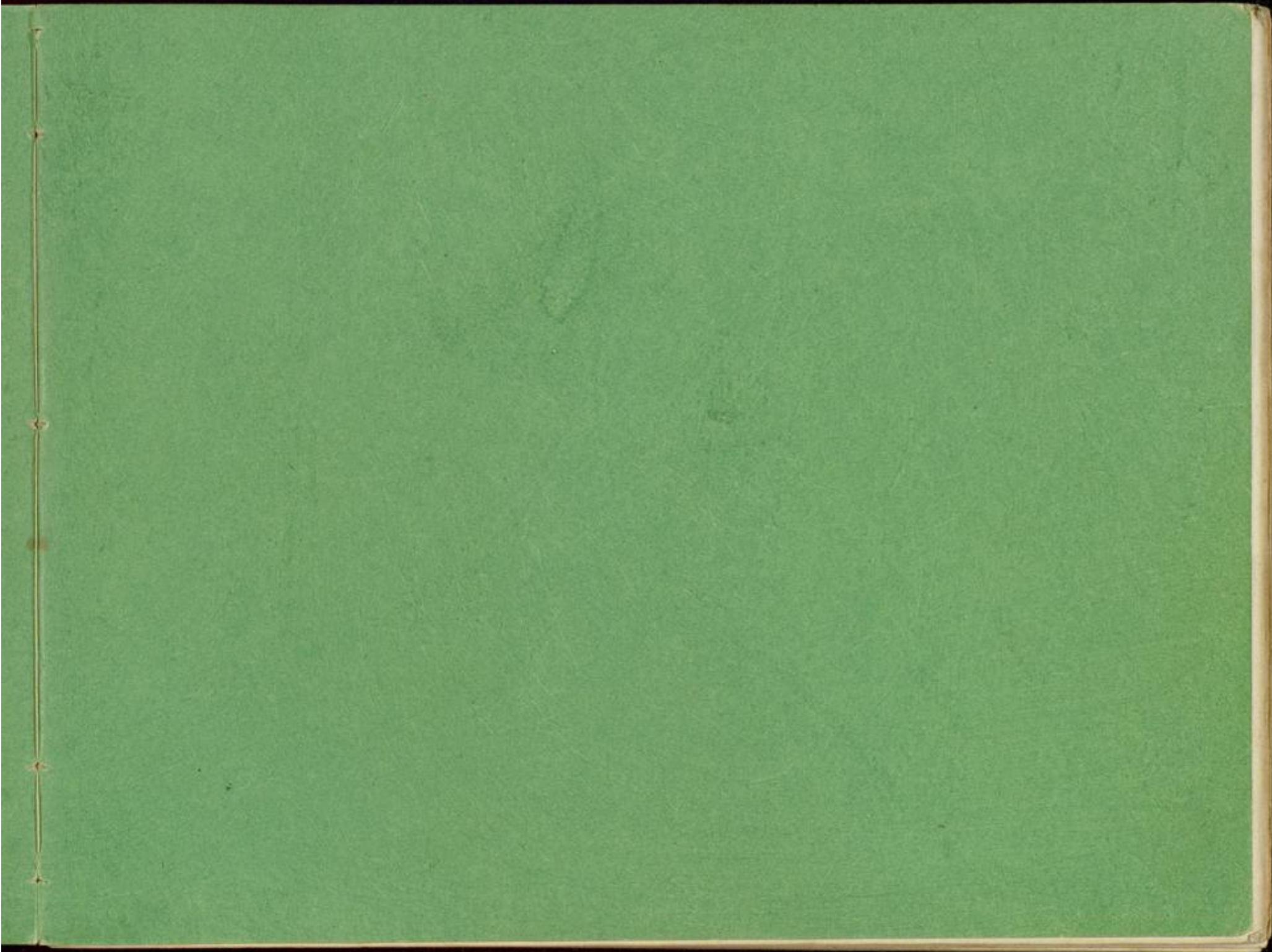

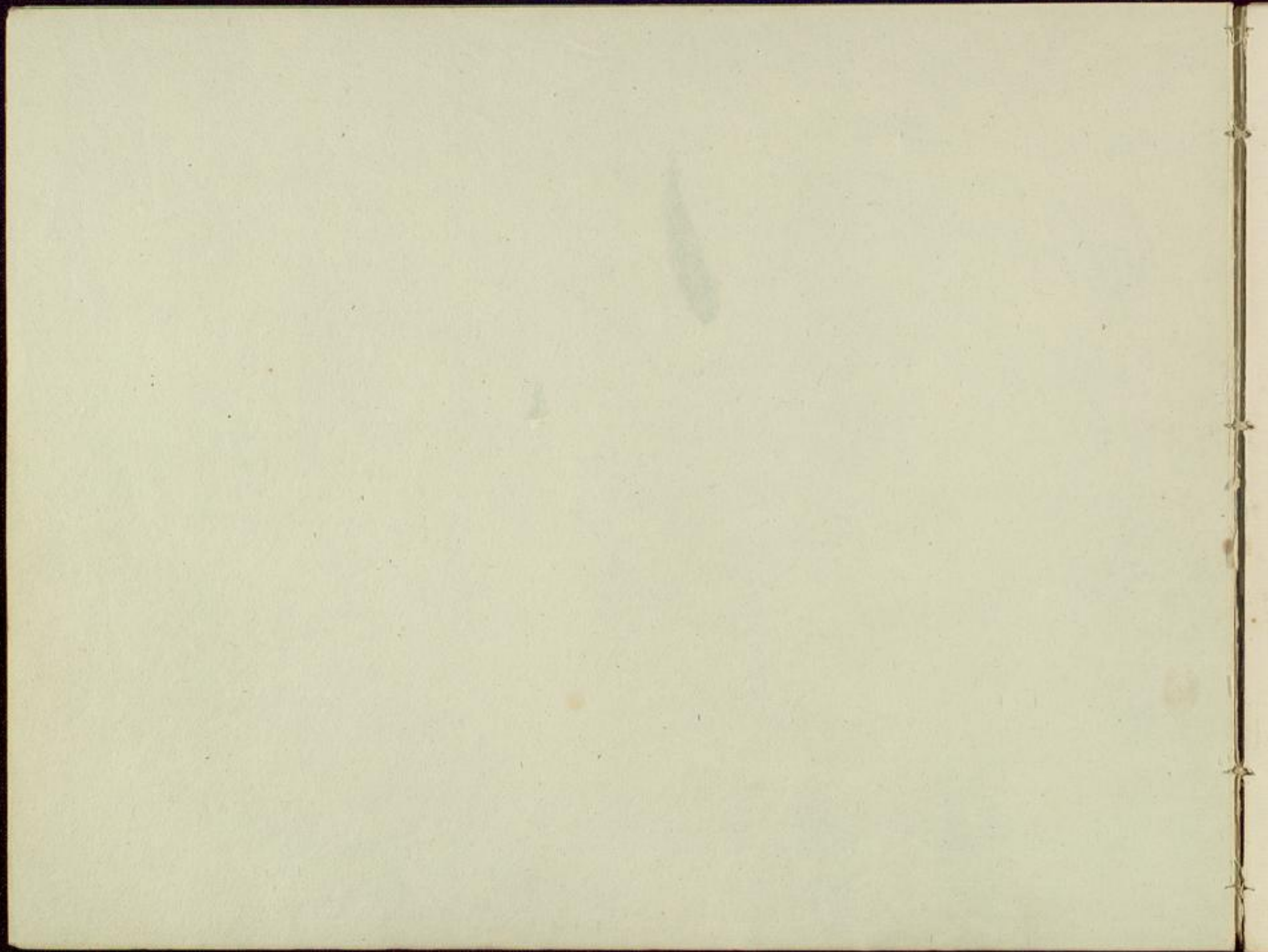

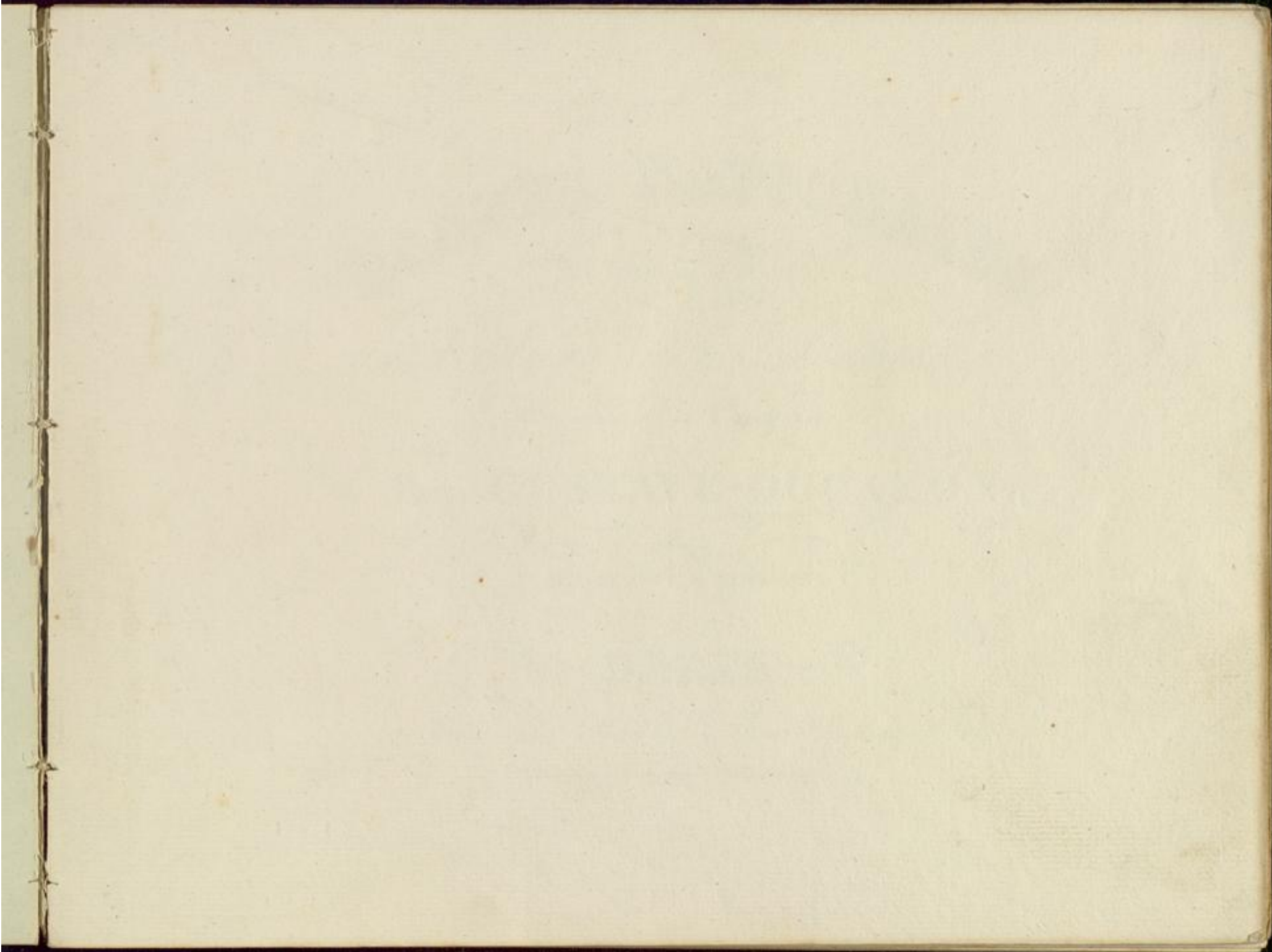

No. 4. 6.  
P.

4. 6.  
3.

DANSES NATIONALES

de chaque Pays,

Dédiées aux Dames,

Arrangées et Composées

Par GUSTAVE-DUGAZON.

ornées de Vignettes.

PARIS

Gide fils, Rue S. Marc-Foydeau, N.º 20.

Gravées par Richomme, Graveur de Musique du Roi.

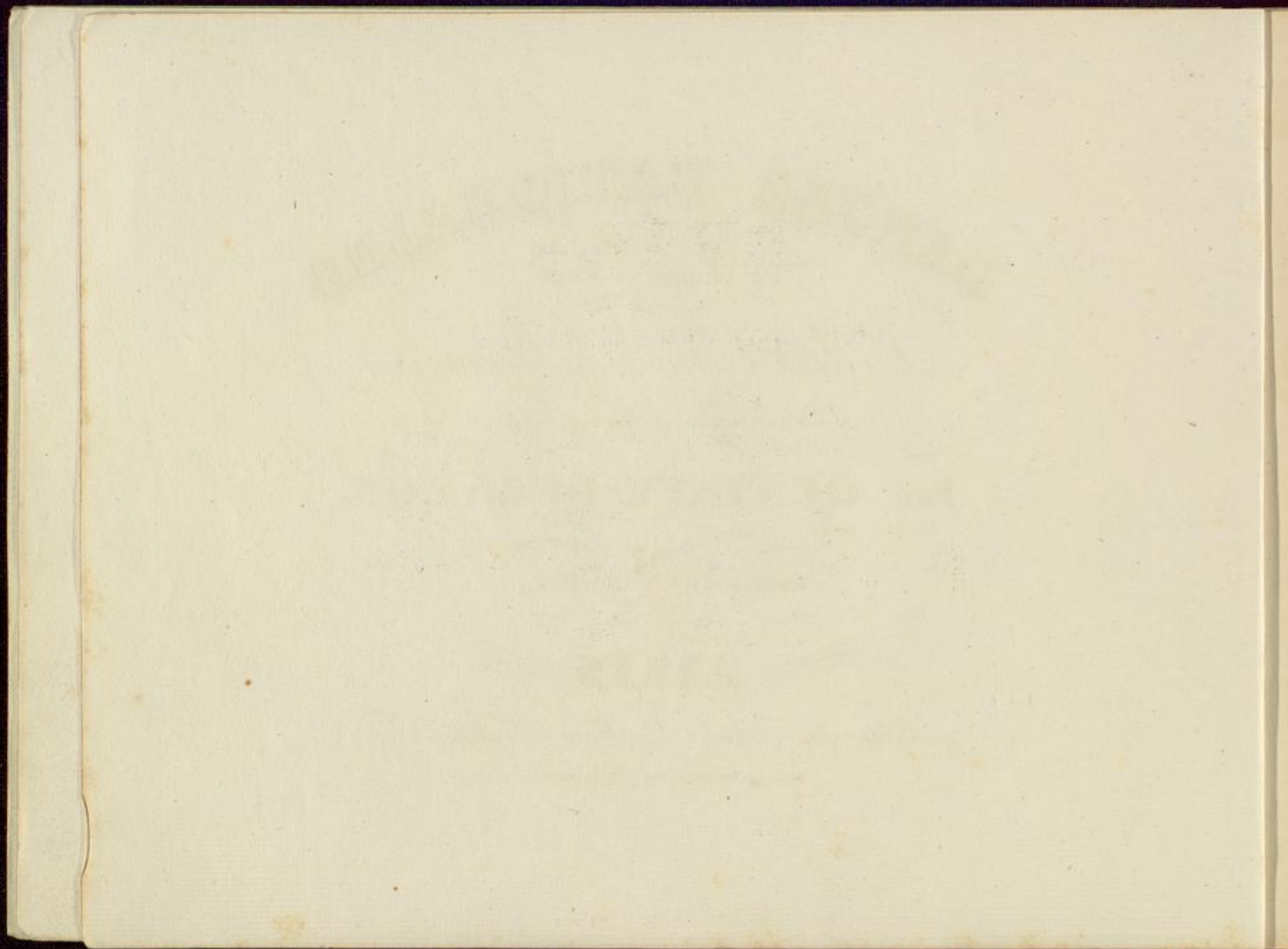

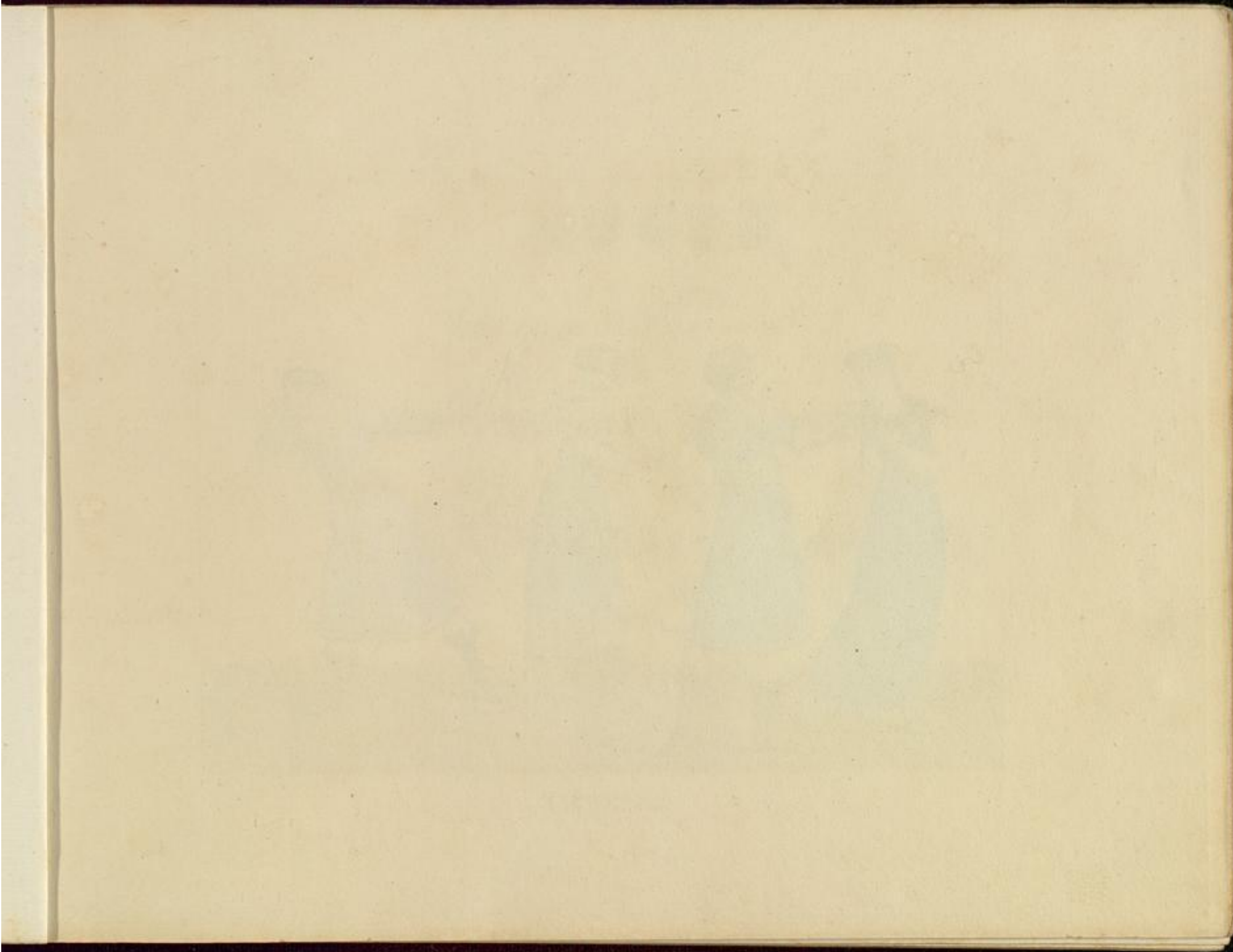

LA RUSSE.

RUSSE

Danse Nationale

Arrangée et Composée

par Gustave-Dugazon.

DANSE RUSSE .

ALLEGRO MODERATO .

*p*

*f* *p*

Second system of the piano score. The right hand continues with melodic lines and rests, while the left hand maintains a rhythmic accompaniment. Dynamics range from *f* to *p*.

Third system of the piano score. The right hand has a more melodic and flowing line. The left hand accompaniment is consistent. Dynamics include *p*. The instruction "LES DEUX PEDALES" is written in the center of the system.

(4)

(6)

LE FANDANGO.

FANDANGO

Danse Nationale Espagnole,

Arrangée et Composée

PAR GUSTAVE-DUGAZON.

ANDANTE.

FANDANGO.

8 *loco*  
p Scherzando *f* *f*

*p* *p*

*f* *p* *p*

*f* *f* *p*

Introduction.

MAESTOSO RISOLUTO.

BOLERO . .

Stacatto .

p

Danse .

Second system of a musical score. The right hand continues with a melodic line, marked with *loco* and *p. Con exp*. The left hand accompaniment is marked with *p*.

Third system of a musical score. The right hand features a melodic line with slurs and accents, marked with *p*. The left hand accompaniment is marked with *p*.

Fourth system of a musical score. The right hand features a melodic line with slurs and accents, marked with *ff*. The left hand accompaniment is marked with *ff*. The system concludes with a double bar line and a final *ff* marking.

Les trois reprises se dansent de suite comme elles sont écrites.

*Chenavet del.*

*Léves sculpt.*

L'ALLEMANDE.

Allemande

Danse Nationale,

Arrangée et Composée

Par Gustave-Dugazon.

196

L'ALLEMANDE.

ALL. MODERATO.

*p*

*f* *rinf.* *p*

*f* *rinf.* *p* *stacatto.*

- System 3: *F* (forte) in the right hand, *F* in the left hand.
- System 4: *F* in the right hand, *F* in the left hand.
- System 5: *V.S.* (Vincenzo) at the end of the system.

LA GAVOTTE.

GAVOTTE

*Danse Nationale Française,*

*Arrangée & Composée*

par Gustave-Dugazon.

*D*

GAVOTTE .

SALUT .

Introduction .

PED.

OTEZ.

FF PED.

OTEZ.

FF

Dimin.

FF

p

p

V.S.

OTTEZ . PED .

*f* Dimin. *f* MAESTOSO .

*p* stacatto . *f* *ff*

*p* Cres. *f* Cres. *f*

L'ÉCOSSAISE,

Écossaise

DANSE NATIONALE

Arrangée & Composée

par Gustave - Dugazon.

SCOTCH REELS

PRESTO.

*p*

*ff* Descendez la Colonne .

PEDALE .

OTEX .

*f*

PEDALE .

OTEX .

*p* Balancez .

Balanced

*p* *Cres*

Second system of the piano score. It begins with a double bar line. The right hand continues with slurs and accents, while the left hand plays chords. Dynamics include fortissimo (ff) and piano staccato (p staccato). Pedal markings "PEDALE" and "OTEX" are present.

*ff* *p staccato*

PEDALE OTEX PEDALE OTEX

*p* *Balanced*

Fourth system of the piano score. It begins with a double bar line. The right hand continues with slurs and accents, while the left hand plays chords. Dynamics include fortissimo (ff). Pedal markings "PEDALE" and "OTEX" are present.

*ff*

PEDALE OTEX

MIXEUR

FF PEDALE OTTEZ p

*f* *f* *f* *p* *f* *f* Descendez *p* PEDALE

OTTEZ *f* *p* Balancez

*f* *f* *f* *p* *f* *f* *f* *p* *f* *f* v-s

First system of a piano score. The right hand features a complex rhythmic pattern with many beamed notes. The left hand plays chords and moving lines. Dynamics include *f* and *F*. Pedal markings "PEDALE" and "OTEX" are present.

Third system of a piano score. The right hand has a steady stream of notes. The left hand provides harmonic support with chords and moving lines.

Fourth system of a piano score. The right hand has a melodic line with some grace notes. The left hand features a prominent bass line with chords. Dynamics include *ff* and *f*. Pedal markings "PEDALE" and "OTEX" are present. The instruction "Descendez la colonne" is written above the left hand.

OTEX

*p* Balancez

*p*

*p* *p*

*F* Descendez

PEDALE

OTEX

*p*

*F* PEDALE

OTEX

*p* *p* FIN.

L'ANGLAISE.

*Anglaise*

Danse Nationale,

*Arrangée et Composée*

*Par*

GUSTAVE - DUGAZON.

ANGLAISE .

ALL.<sup>o</sup> MODERATO.

*f* *p stacatto.*

*p* *stacatto.*

*p* *stacatto.*

*rf.* *p*

*p stacatto.* *p*

stacatto assai.

*ff*

*p* stacatto

*f* *loco*

PEDALE *p* Scherzando.

Ad-libitum 2 l'Octave.

*f* *p* *loco*

OTEX PEDALE OTEX

Ad-libitum 2 l'Octave.

8----- loco

*f* PEDALE *p*

*f* PEDALE

8----- loco

TOZZ

*ff*

*ff*

*p* staccato

*f* *p* staccato

(46)

