Badische Landesbibliothek Karlsruhe

Digitale Sammlung der Badischen Landesbibliothek Karlsruhe

Second quatuor

Gumlich, Friedrich

Bonn [u.a.], [1822]

Rondo. Allegro ma non troppo.

urn:nbn:de:bsz:31-66080

Visual Library

Cadenza ad libit:

sempre ritard: a tempo

Allegro ma non troppo.

Rondo

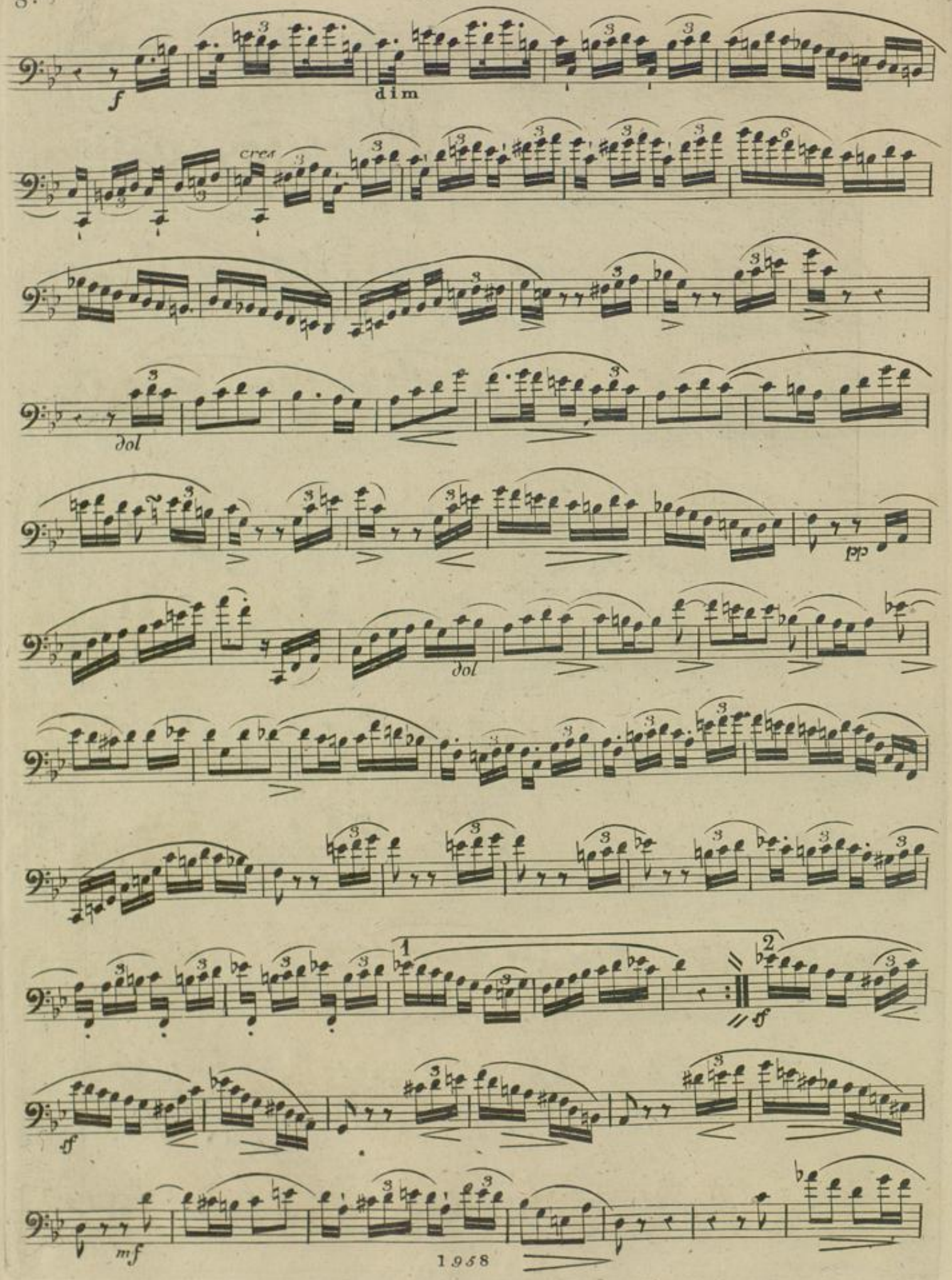
f
dim
cres
dol
pp
dol
1
2
sf
sf
mf

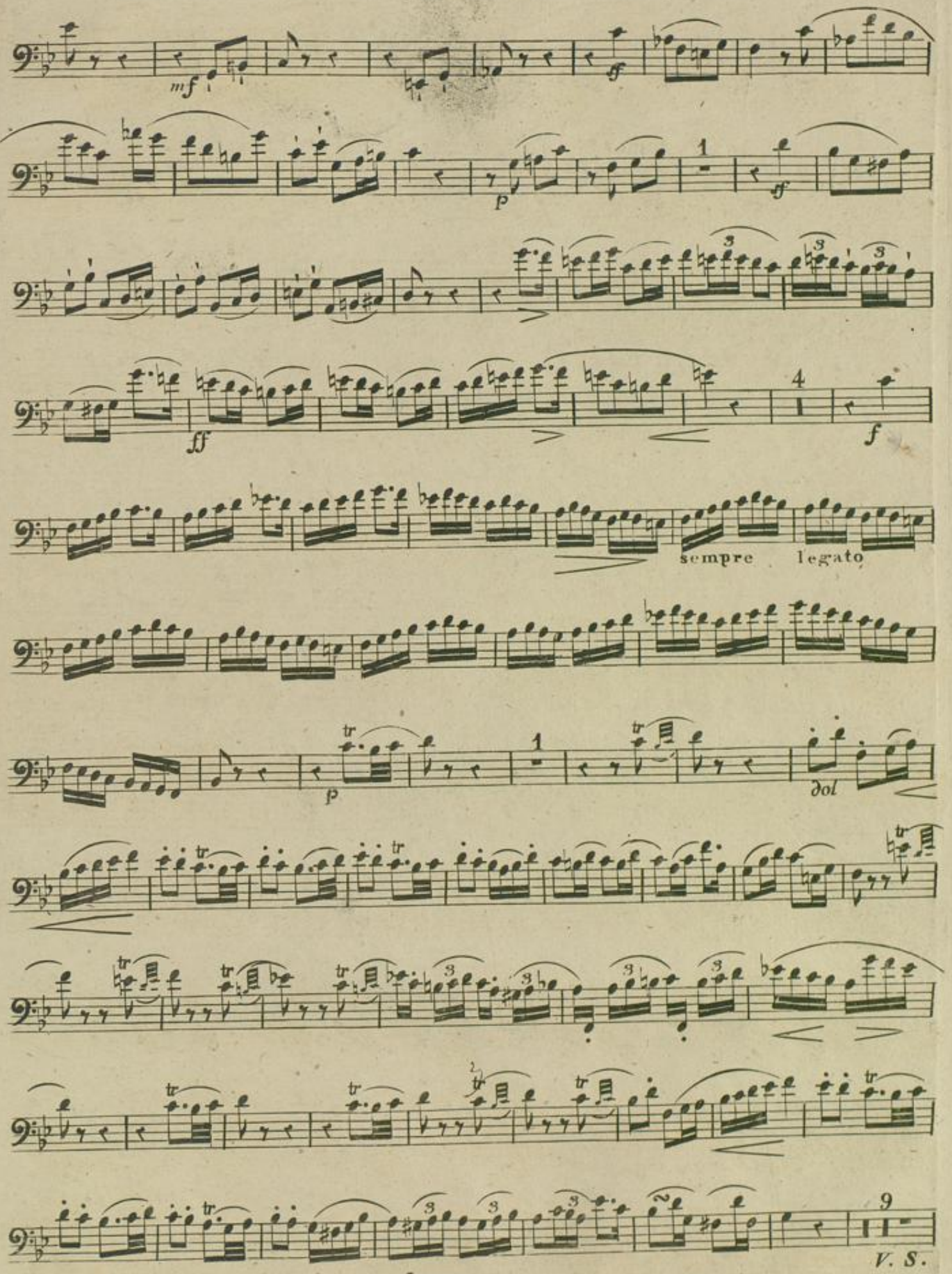
mf
ff
p
1
ff
ff
4
f
sempre legato
p
1
dol
9
V. S.

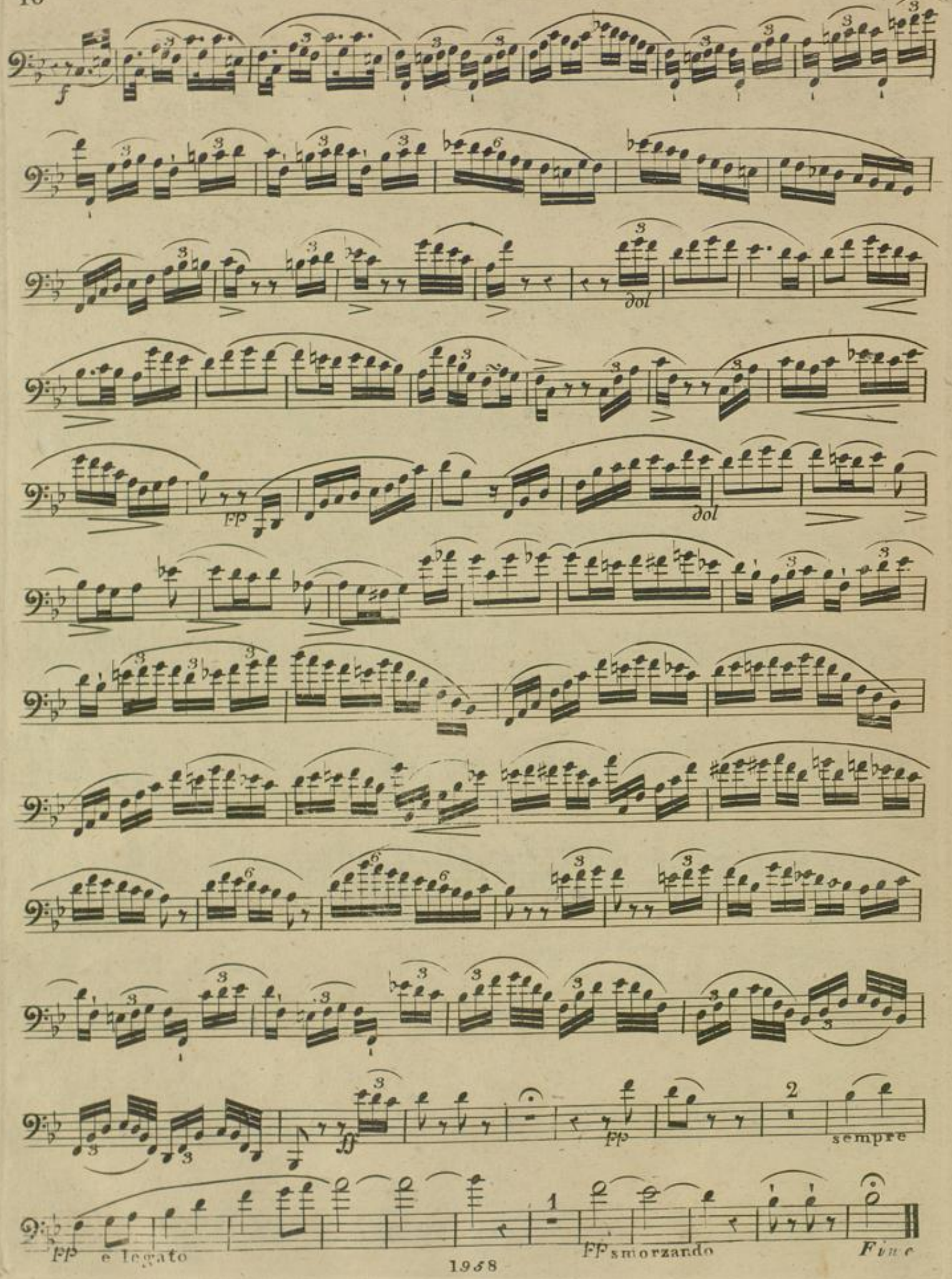
f
dol
fp
dol
ff
fp
sempre
fp e legato
1
fp smorzando
Fine