

**Badische Landesbibliothek Karlsruhe**

**Digitale Sammlung der Badischen Landesbibliothek Karlsruhe**

**Divertissement pour le violoncelle**

**Kummer, Friedrich August**

**Leipsic, [ca. 1826]**

Violoncello (prinzipal)

**urn:nbn:de:bsz:31-68406**

Wien 1772

Divertissement

par

F. A. Hummel.

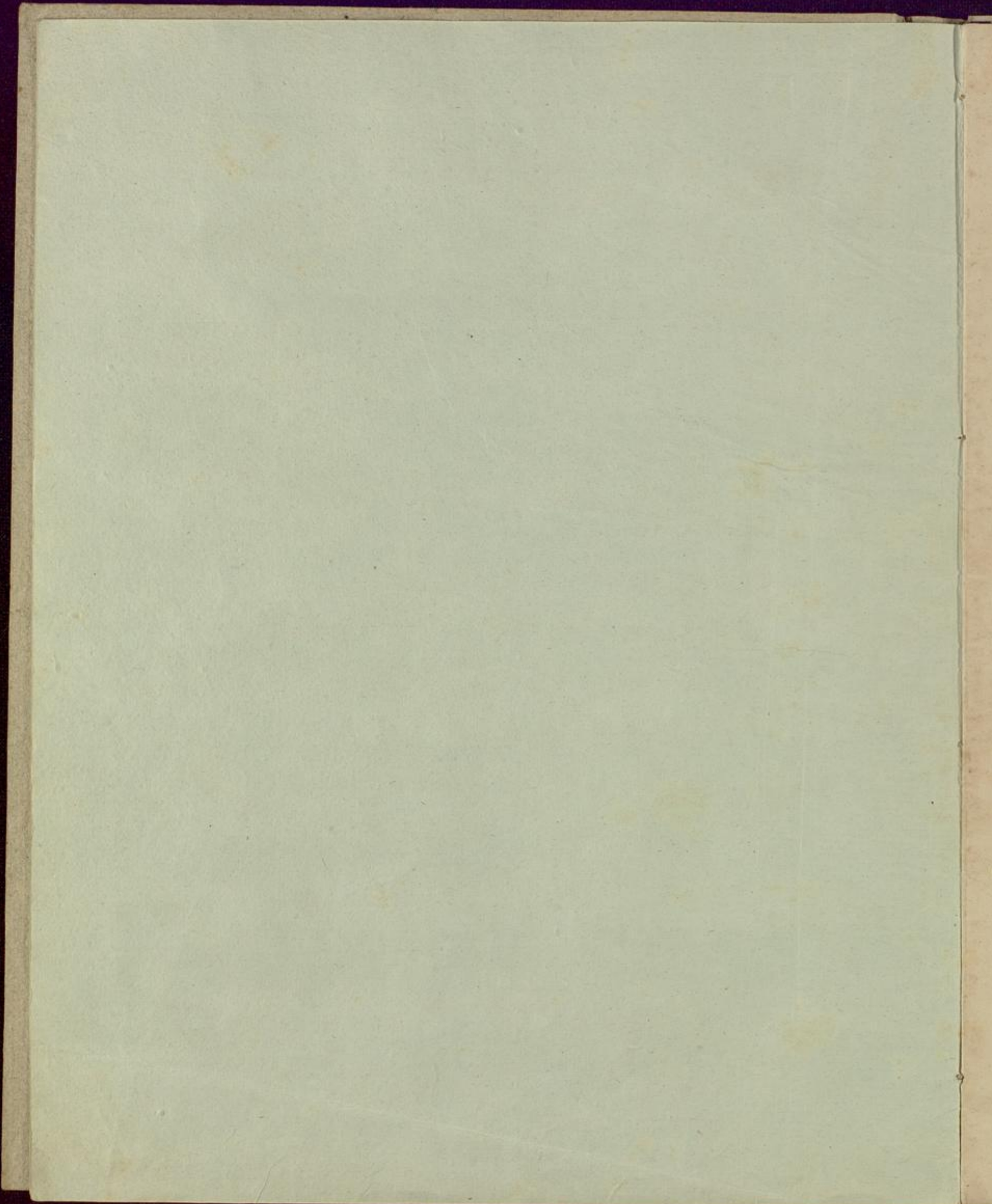

DIVERTISSEMENT

pour le

Violoncelle

Avec Accompagnement de l'Orchestre

composé et dédié

à Son Excellence

Le Comte André de Boudovitch

Général Major au Service de S. M. l'Empereur  
de toutes les Russies

PAR

FRED. AUG. KUMMER.

Violoncelliste de S. M. le Roi de Saxe.

Oeuv. 2.

Pr. 1 Thlr. 12 Gr.

reciproc

Chez Breitkopf & Härtel.

Signatur des fünf H:  
Hofkapellm.

VIOLONCELLO PRINCIPALE

Divertissement  
de Kummer.  
Op. 2.

Adagio

*p pizz* *pp*

*cres* *dol*

*calando*

*p*

*f* *dol*

16

*cres* *f*

*p* *f*

*p* *f*

VIOLONCELLO PRINCIPALE

decrec

poco string pp

All. moderato

Tutti pp dol

2<sup>da</sup>

Tutti p

1 2 3 4 5

6 7 8 9 10 11 12

13 14 15 16 17 18 19 20 21 22 23 24 25 26

pp tutti Solo

VIOLONCELLO PRINCIPALE

Solo

VIOLONCELLO PRINCIPALE

Solo

21

3

b

f

p

4

cres

f

1

2

0

2

2 4 3

3

2 4 2 2 4 2

1 4 4 3 4

VIOLONCELLO PRINCIPALE

VIOLONCELLO PRINCIPALE

