

Badische Landesbibliothek Karlsruhe

Digitale Sammlung der Badischen Landesbibliothek Karlsruhe

La chasse pour deux cors avec orchestre

Lindpaintner, Peter Joseph von

Leipzig, [ca. 1830]

urn:nbn:de:bsz:31-68693

Druck. 1883

LA CHASSE

pour

deux Cors

avec Orchestre

composé et dédié à ses amis

M^{RS} GUGL, PERE ET FILS,

Par

P. LINDPAINTEUR

Maitre de Chapelle de S. M. le Roi de Wurtemberg.

Propriété de l'Editeur.

Oeuv. 60.

Pr. 2 Rth. 20 Gr.

LEIPZIG,

au Bureau de Musique de C. F. Peters.

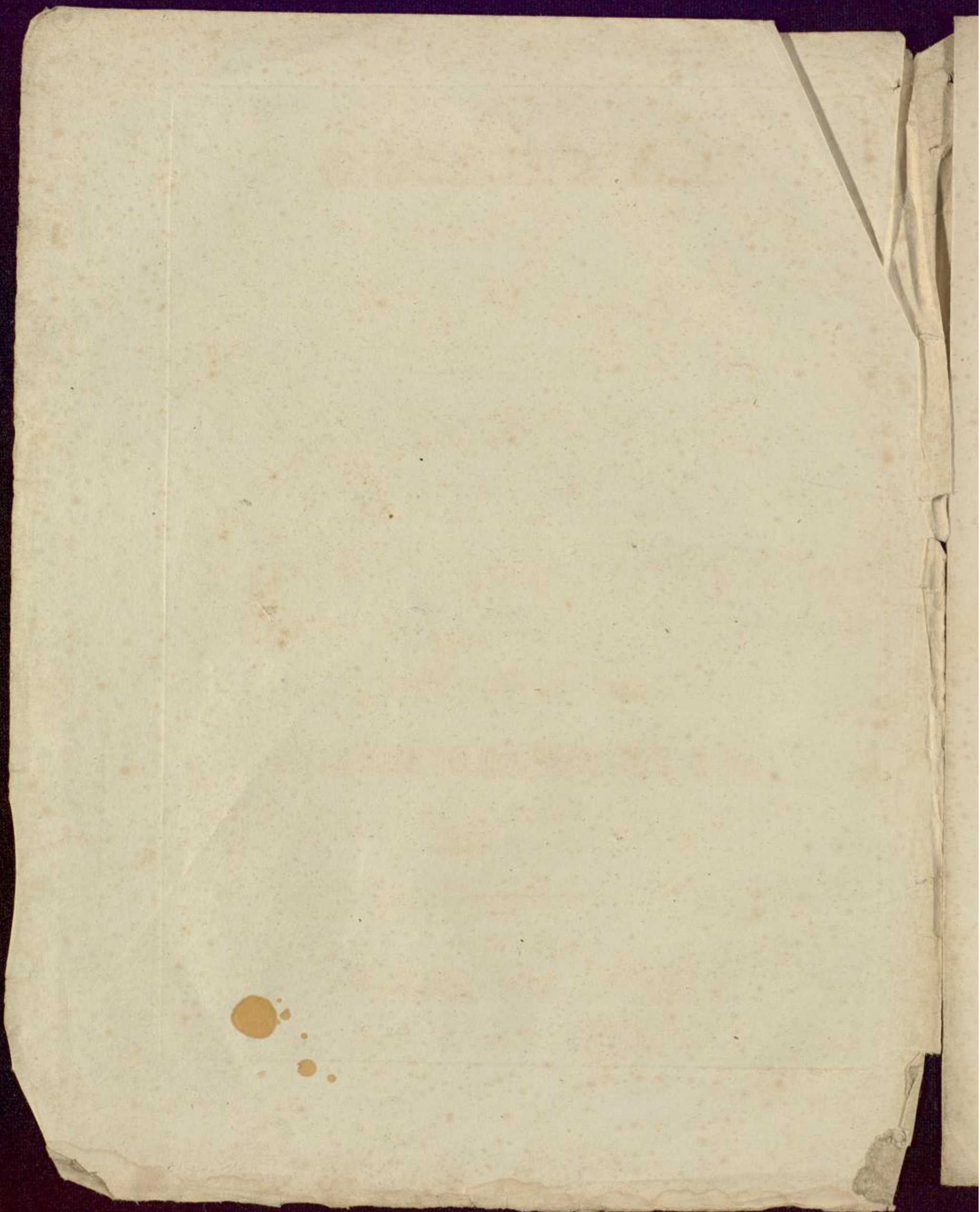

CORNO PRIMO PRINCIPALE in E

Viol. I^{mo}

Solo

3

Andante con moto.

4

CORNO PRIMO PRINCIPALE in E

Allegro un poco vivo. La Chasse.

CORNO PRIMO PRINCIPALE in E

cres *mf*
scherzando
f
p *cres* *f*
f
tr
tr *tutti* 10 *Solo* *p* *mf*
tutti *p* *solo*
f *tutti* 24

CORNO PRIMO PRINCIPALE in E

1 2 3 4 *Solo*
dol *dpl*
p
poco f
mf
ff
con sordini *p*
28 *tutti* *Viol.* *Corno* *p*
con sordini *p* *senza sordini* *f* *Più moto*
3 *f*

CORNO PRIMO PRINCIPALE in E

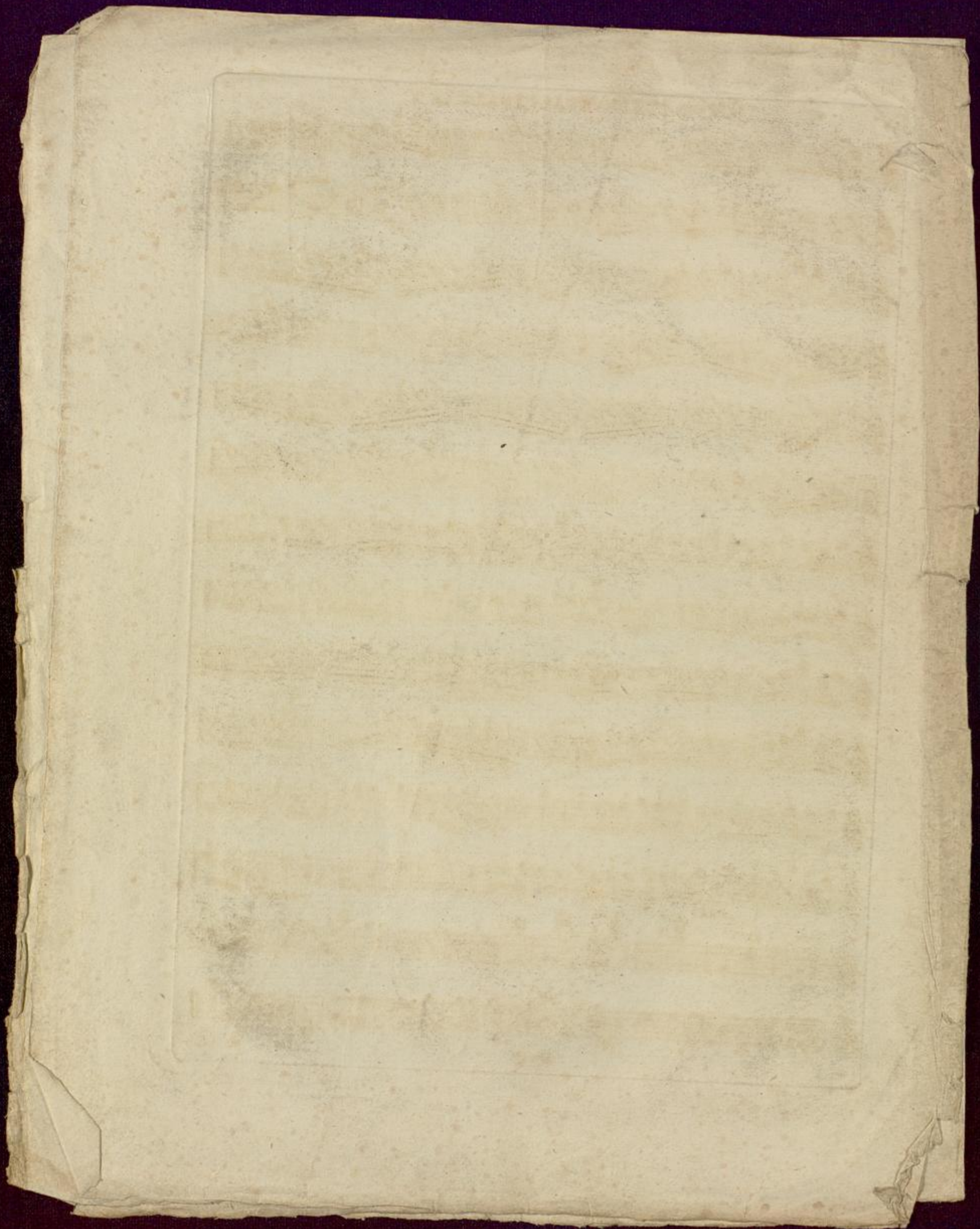

CORNO SECONDO PRINCIPALE in E

Viol. I^{mo}

Lindpaintner, Op. 60.

1

Andante con moto.

11 Solo dol

fp >

fp > dol

cres dol

tutti 4 Solo

f

6.

p

tutti 3 Solo dol

cres p

2018

2 **CORNO SECONDO PRINCIPALE in E** *solo*

Allo un poco vivo. La Chasse 15

mf *p* *f*

39 *tutti* *Viol. I^{mo}*

4 *Cor. I^{mo} Solo* *risoluto* *lido*

f *mf* *dol*

4 *dol* *cres mf* *1 scherz.*

dol *cres mf* *1 scherz.*

cres *f* 3

CORNO SECONDO PRINCIPALE in E

f *p* *mf* *f* *ff* *p* *f*

Solo *tutti* *Solo* *Solo Cor. Imo* *Hdo con fierezza*

1 2 3 4 1 2 3 4 1 2 3 4 5 28 1

2 3

2018

4 *con sordini* CORNO SECONDO PRINCIPALE in E *Più moto*
p *senza sordini f*

4

3

6 *Solo*
tutti ff

schierzando

p *mf* *cres*

3 *schierzando*

f *ff*

tr *tr*

ff 5

2018 FINE.

VIOLENO PRIMO

Lindpaintner. Op. 60. 1

Andante con moto.

f

p

Solo

pp

tutti

ff

Solo

p

fp fp fp fp p

tutti

cres

fp

decres

Solo

pp

pp

pp

pp

Corni

2

VIOLINO PRIMO

All^o un poco vivo. La Chasse.

VIOLINO PRIMO

VIOLINO PRIMO

4

tutti

- Staff 1: *cres*, *ff*, *tutti*
- Staff 2: *Solo*
- Staff 3: *pp*
- Staff 4: *tutti*, *ff*
- Staff 5: *Solo*, *p*
- Staff 6: *tutti*, *sp*, *ff*
- Staff 7: *p*, *cres*
- Staff 8: *lva*
- Staff 9: *Solo*, *p*, *1*
- Staff 10: *Solo*
- Staff 11: *2*

VIOLINO PRIMO

The musical score for Violino Primo on page 5 contains the following elements:

- Staff 2:** Melodic line with dynamics *cres*, *mf*, and *pp*.
- Staff 7:** Rhythmic accompaniment with dynamics *pp* and *cres*.
- Staff 8:** Rhythmic accompaniment with dynamics *cres*.
- Staff 9:** Rhythmic accompaniment with dynamics *cres*.
- Staff 10:** Rhythmic accompaniment with dynamics *mf*.
- Staff 11:** Rhythmic accompaniment with dynamics *cres*.
- Staff 12:** Rhythmic accompaniment with dynamics *f*.
- Staff 13:** Melodic line with dynamics *f*, *pp*, and accents. It includes fingerings 1, 3, and 5.

ffz 2018

VIOLINO PRIMO

VIOLINO SECONDO

Lindpaintner, Op. 60.

1

Andante con moto.

f

p

Solo

pp

tutti

ff

Solo

p

sp *sp* *sp* *sp*

tutti *p* *cres* *sp*

Solo *p*

pp

sp *pp*

pp

VIOLINO SECONDO

All^o un poco vivo. La Chasse.

1
Corni *p* Violino

2
fp >

p

fp > > *p*

ff tutti

VIOLINO SECONDO

VIOLINO SECONDO

The musical score for Violino Secondo on page 4 contains the following elements:

- Staff 3:** Features a more complex rhythmic pattern with slurs and accents. Dynamics include *pp*.
- Staff 9:** Labeled *cres* and *ff*, it features a complex rhythmic pattern with slurs and accents. Dynamics include *p*.

VIOLINO SECONDO

6 Più moto. Solo VIOLINO SECONDO tutti

VIOLE

Lindpaintner, Op. 60. 1

Andante con moto.

f

p

Solo

pp

tutti

f

Solo

pp

fp *fp* *fp* *fp* *p*

tutti *cres*

Solo

fp *p*

pp

fp

Corni

pp

2 *Allo un poco vivo*. La Chasse. VIOLE *Viola*

VIOLE

1

p cres fp

2

fp f

f fp cres

ff

pp

Solo

tutti ff

Solo p

tutti fp ff

p cres ff

1

VIOLE

Solo

VIOLE

1 *p*

1 *pp* *cres*

Più moto

4 *Solo ff* *tutti* 8 *Solo ff*

Solo 2

mf *p* *fp* *f*

2 *mf* *p* *fp* *pp*

tutti *Solo*

cres *ff* *pp*

1 *p* *cres*

tutti *Solo* 2 *p*

3 *p* *cres* *mf* *ff* *tutti*

ff

2018 *ffz* FINE.

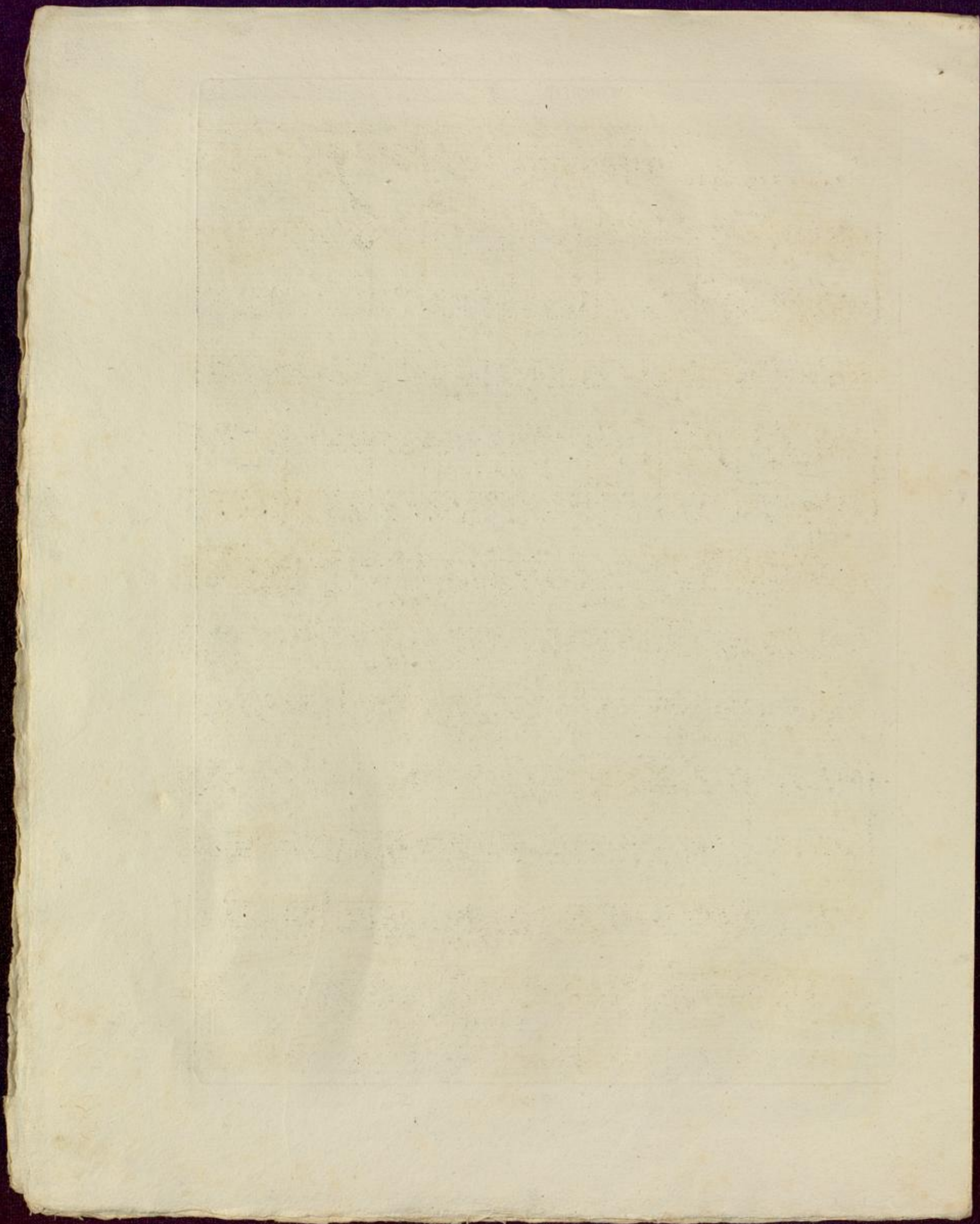

VIOLONCELLO e BASSO

Lindpaintner. Op. 60.

1

Andante con moto.

f

Cello
p

Basso
p

Solo
pp

2 Cello
p

Bassi
p

1

pizz

Cello arco
tutti
Basso
f

Solo
p

tutti
fp fp fp fp

Cello
p

4
cres
fp
Solo pizz

arco
pp

arco
p

pp

fp
p cres
pp

pp

pp

VIOLONCELLO e BASSO

All^o un poco vivo. La Chasse.

Cello
10 *p*

Bassi
4 *p*

Cello

Bassi
p

fp *p* 2

Cello *tutti*
5 7 *Bassi*

ff

Solo
1 *f* 1 *f* 1

VIOLONCELLO e BASSO

VIOLONCELLO e BASSO

Solo
pp

tutti
f

Solo
p

tutti
fp > > *f*

p > *cres* >

f

Solo
ppizz

arco

pizz
cres mf pp

VIOLONCELLO e BASSO

VIOLONCELLO e BASSO

mf p fp f mf p

fp

pizz

arco tutti

cres ff

pp Solo pp

pizz

arco tutti

p > cres > ff > > >

Solo 2

p

3

p cres mf ff

ffz

FINE.

FLAUTO PRIMO

Lindpaintner, Op. 60. 1

Andante con moto.

FLAUTO PRIMO.

FLAUTO PRIMO

3

2018

FLAUTO PRIMO

Più moto
Piccolo

FLAUTO SECONDO

Lindpaintner. Op. 60.

Andante con moto .

9 *Solo* 21 *tutti* *f* *fp* 18 *Solo* *fp*

16 5 4 *Allº un poco vivo.* *pp* *Corni.*

La Chasse. 15 *p* *Solo* 31 *tutti* *f*

1 *f* *Solo* 29 *tutti* *f*

pp

Solo 7 *tutti* *f* *Solo* 8 *tutti* *f*

p *cres* *mf* *f*

FLAUTO SECONDO

39
Solo p

tutti 10

10 9 1 1

mf

mf cres ff ff

21 Più moto.
Piccolo. ff

7

1 3 1

p f f

3 pp

3 ff fz

pp

3 > > > > 10

ff pp cres ff

ff

ffz FINE.

CLARINETTO PRIMO in A Lindpaintner. Op. 60. 1

Andante con moto

CLARINETTO PRIMO in A

.....
p 1 9 *pp*
f 4 7
f tutti
pp
solo 7 *tutti* *f* *solo* 8 *tutti* *f*
p *cres*
mf *f*
solo 37 *p* *pp*
 3
tutti *ff*
 4 10 1 1 1
p *p* *cres*

CLARINETTO PRIMO

mf

cres

ff

fff

p

Più moto

ff

ff

p

f

pp

ff

fz pp

pp cres ff

ff

ff

ffz FINE

Handwritten text at the top of the page, possibly a title or header, which is mostly illegible due to fading.

Main body of handwritten text, consisting of approximately 15 lines of cursive script. The text is very faint and difficult to decipher.

Vertical handwritten text on the right side of the page, possibly a marginal note or a list of items.

CLARINETTO SECONDO in A

Lindpaintner Op. 60. 1

Andante con moto.

CLARINETTO SECONDO in A

tutti
f

pp

7 *solo* *f* *tutti*

8 *solo* *f* *tutti*

p. *cres* *mf*

f.

39 *solo* *pp*

3 *tutti* *ff* 4

10 1 1 1 *p* *cres*

CLARINETTO SECONDO in A

mf

cres - - - - ff

fff *p* *10*

Più moto.

ff

ff

1 *ff*

p *f* *f* *p* *pp*

3 *ff* *ffz* *pp*

3 *ff*

10 *pp* *cres* *ff*

ff

ffz *FINE*

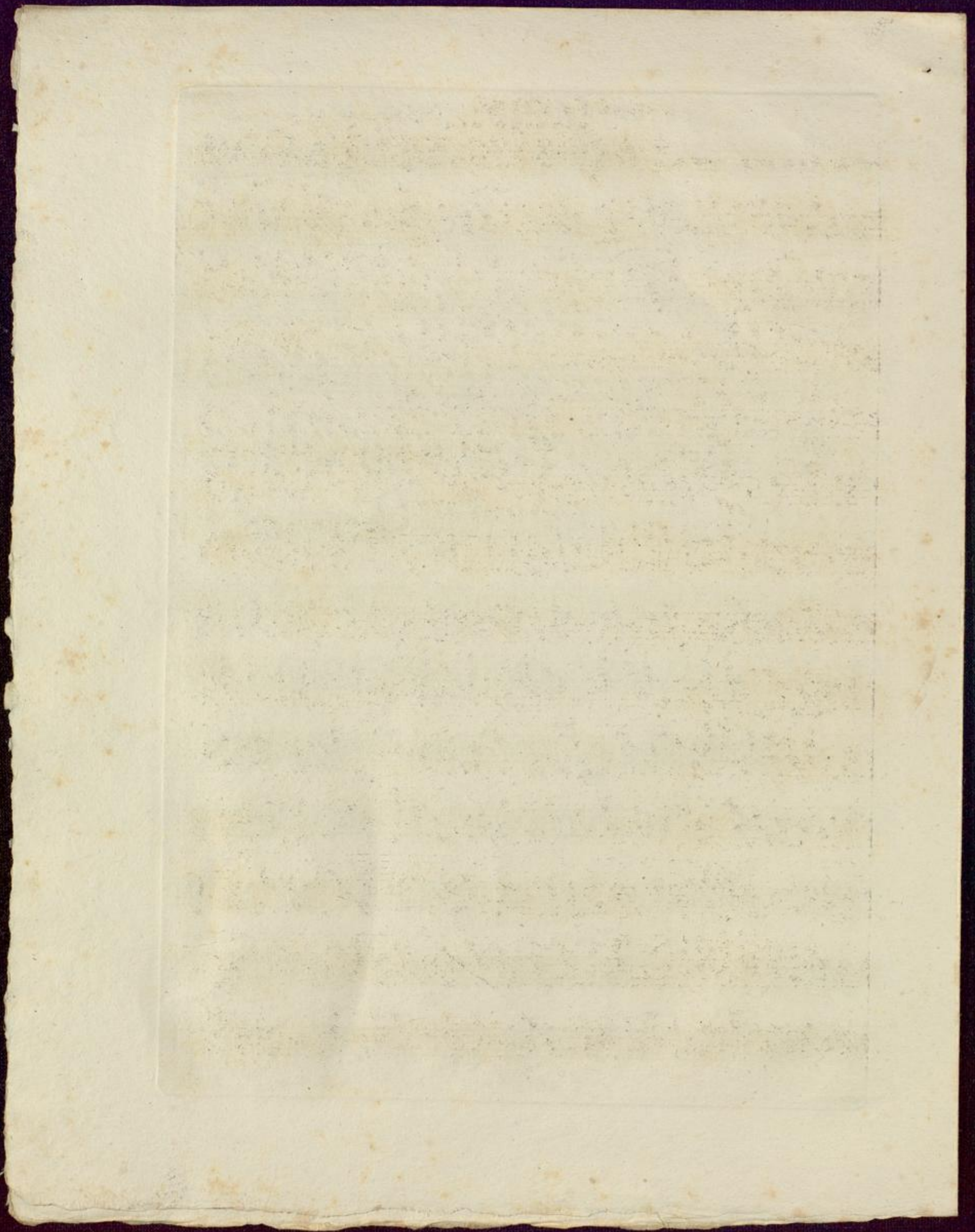

FAGOTTO PRIMO

Lindpaintner. Op. 60. 1

Andante con moto.

f

p

2 1 21

solo *f* tutti

16

Solo *p* cres

16 5

fp *p* *pp*

Allo un poco vivo. La Chasse.

1 8

pp *f*

Corni

31

solo tutti

1 22

solo

FAGOTTO PRIMO

FAGOTTO PRIMO

pp

tutti 3

ff

10

p

cres

mf

cres ff

ff

Più moto.

3

p

15

ff

8

ff

7

18

ff

11

ff

10

pp

cres

ff

ffz

ffz

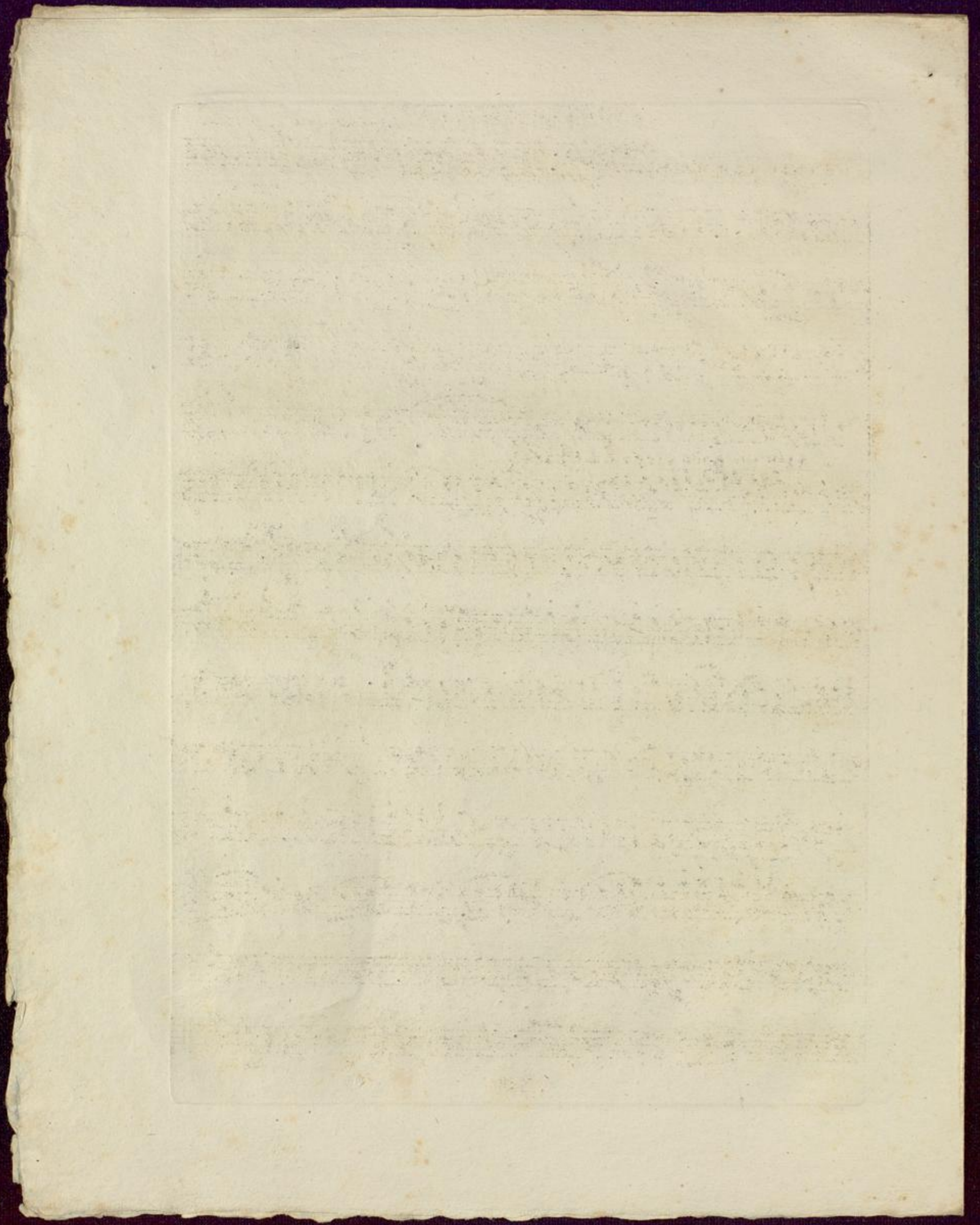

FAGOTTO SECONDO

Lindpaintner, Op. 60. 1

Andante con moto.

Allo un poco vivo. La Chassé.

FAGOTTO SECONDO

p *p* *f* *ff tutti* *pp*
Solo *f* *tutti*
solo *f* *tutti*
p cres *mf* *f*
solo *pp*

FAGOTTO SECONDO

2018

ffz FINE

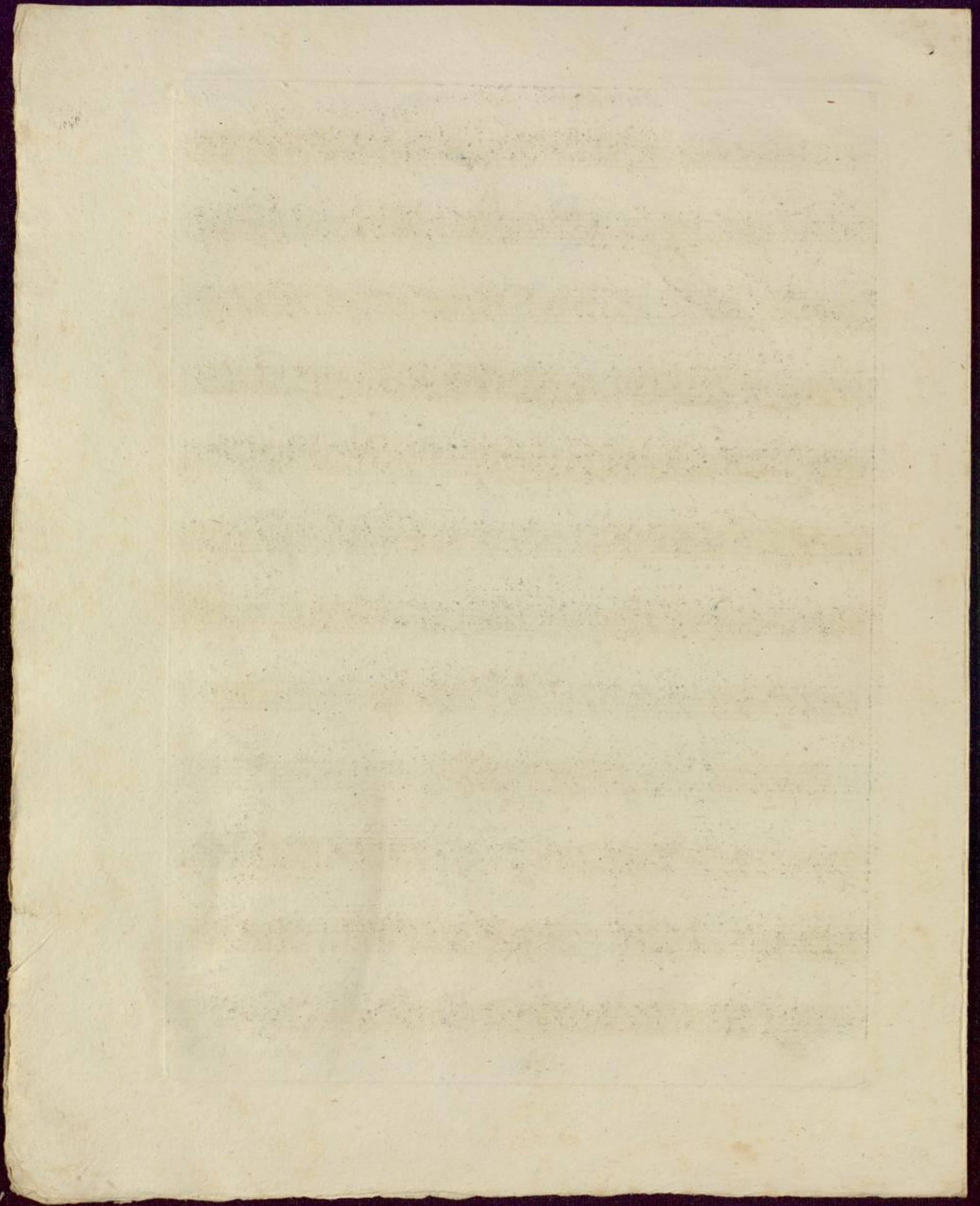

CORNO PRIMO in E

Lindpaintner. Op. 60.

1

Andante con moto.

9 21 tutti 16

solo *f* solo *p*

cres *pp* *pp* solo *p*

All^o un poco vivo. La Chasse.

6 *mf* 31 tutti 47

pp solo

pp *f*

9 *pp* 3 7 *f*

CORNO PRIMO in E

tutti
ff

1 *tutti*
f

solo 12 *tutti*
ff *f*

1 *cres* *mf* *f*

37 *solo* *p* *pp*

tutti
3 *ff*

4 10 12 *p* *p* *cres*

ff *fff* *p*

Più moto.
10 3

CORNO PRIMO in E

- Staff 1: *ff*
- Staff 2: *ff*
- Staff 3: *f*
- Staff 4: *pp*
- Staff 5: *ff*
- Staff 6: *fz pp*
- Staff 7: *ff*
- Staff 8: *pp cres*
- Staff 9: *ff*
- Staff 10: *ff*
- Staff 11: *ff*
- Staff 12: *ffz*

Additional markings include the number 7 above the first three staves, the number 3 above the fifth and seventh staves, and the number 10 above the eighth staff. The piece ends with the word **FINE** and the year 2018.

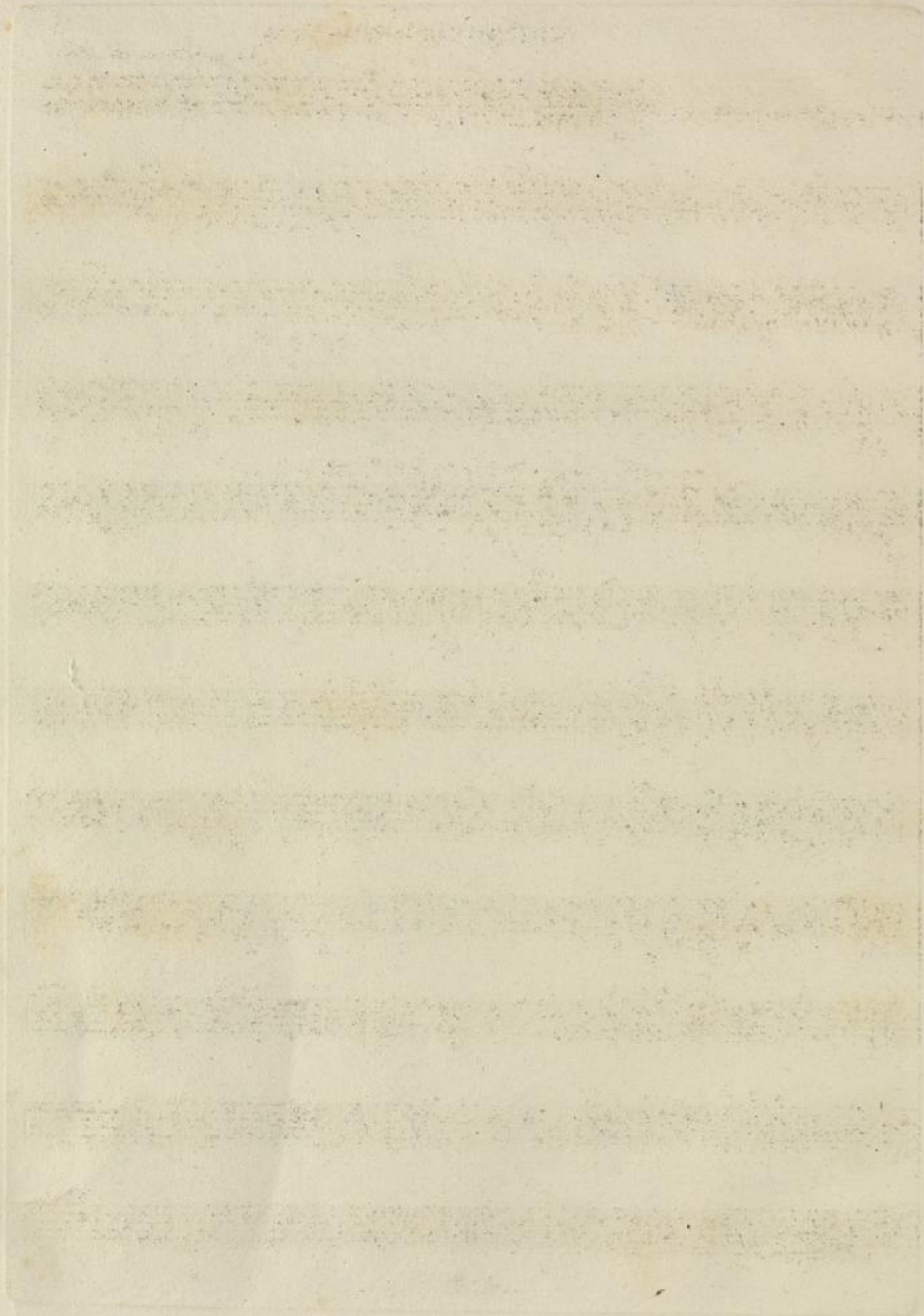

CORNO SECONDO in E

1

Lindpaintner. Op. 60.

Andante con moto.

1

9 21 tutti solo f

16 24 solo cres

pp

solo All? un poco vivo. La Chasse. 6 p mf

pp

31 tutti f

1

1

47 solo

CORNO SECONDO in E

1

9

pp

3

f

7

ff

tutti

11

f

tutti

12

solo

ff

tutti

3

f

1

cres

mf

37

solo

p

pp

3

tutti

4

ff

10

12

2

p

cres

ff

CORNO SECONDO in E

1 7 10

fff

p

Più moto.

ff

ff

f

pp

fp

pp

ff

10

pp *cres.* *ffz*

ffz

2018

FINE

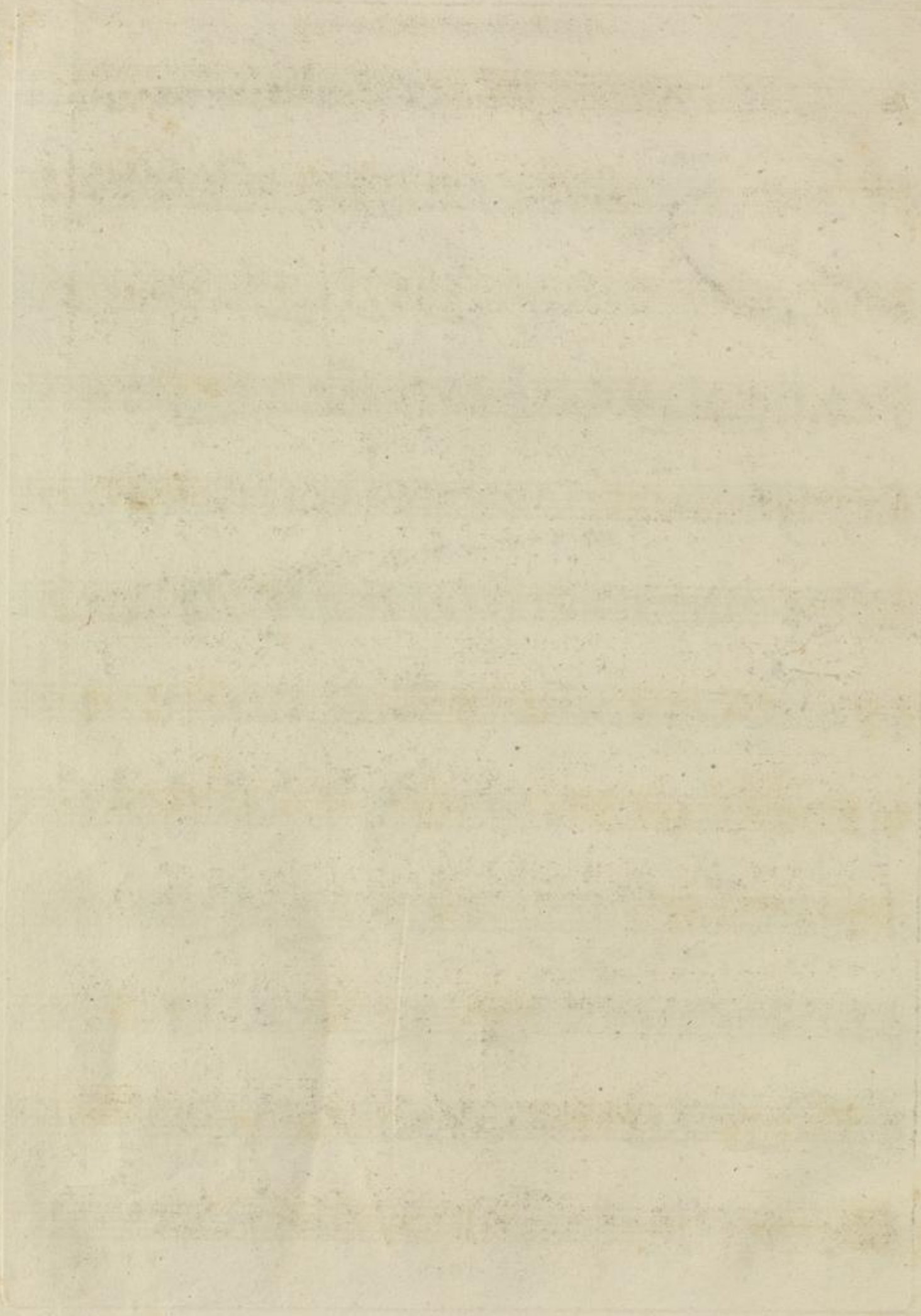

TROMBONE di BASSO

Lindpaintner. Op. 60. 1

Andante con moto.

1
f

9 21 tutti 1
solo *f*

18 > 24
solo *fp* *pp*

4 17
Allo un poco vivo. La Chasse.
pp

31
f tutti

1

1

70 tutti 7
Solo *f* *f* tutti

1 11

TROMBONE di BASSO

tutti
f 12 *solo ff* 3

f 4 *f*

1 47 *solo pp*

tutti
 10 10 16 *p* *cres*

ff 1 *fff*

21 *Più moto.* 8 *f*

2 7 18 *f*

11 10 *ff* *ffz* *ff* *ff* *ff* *ff* *ff*

pp *cres* *ff*

ff

ffz FINE

TIMPANI in E. H. Lindpaintner. Op. 60. 1

Andante con moto

1
f

9 21 tutti 1 18
solo *f* solo

24 *p* *pp* *pp*

Allegro un poco vivo. La Chasse.
1 17 *pp*

31 tutti *f* 5

f

1 11

1 63 *Timp. solo*
solo

12 tutti *ff*

1 11 tutti *f*

23 *solo ff tutti*

1 39 *solo*

TIMPANI in E.H.

pp

tutti 10 3 Timp. solo pp.

4 16 tr *pp* *cres* *ff* *pp* *cres*

21 *fff* *ff* Più moto.

8 *f* 2 7

7 *f* *pp*

3 *ff* *fz* *pp* tr

3

ff *pp*

5 *pp* *cres* *ff*

ff tr

ffz FINE

2018

TROMBA PRIMA in E

Lindpaintner. Op. 60. 1

Andante con moto. *f*

Measures 9-20. Dynamics: *f*. Fingering: 1. Markings: solo, tutti.

Measures 21-27. Dynamics: *pp*. Fingering: 4.

All? un poco vivo. La Chasse. Tromba

Measures 28-30. Dynamics: *pp*. Marking: Corni.

Measures 31-36. Dynamics: *f*. Marking: tutti.

Measures 37-42. Dynamics: *f*. Fingering: 5.

Measures 43-48. Dynamics: *f*. Fingering: 7.

Measures 49-54. Dynamics: *f*. Fingering: 1.

Measures 55-62. Dynamics: *pp*. Marking: solo.

Measures 63-74. Dynamics: *ff*. Marking: tutti.

Measures 75-86. Dynamics: *ff*. Fingering: 1. Marking: tutti.

TROMBA PRIMA in E

TROMBA SECONDA in E
Lindpaintner. Op. 60. 1

Andante con moto.

9 21 tutti
solo f
Solo

24 4
p pp

All? un poco vivo. La Chasse. Tromba

Corni 15 pp

31 tutti 5
f

63 pp 12 tutti
solo ff

11 tutti 23
f solo

47
solo

TROMBA SECONDA in E

pp

tutti

ff

Più moto

Solo

tutti.

Solo

f

ff

ffz

ff

p

ff

tutti

ff

ffz FINE.

TAMBURO GRANDE

Andante con moto.

89

3 3 2 Viol. I^m

2

3 4 5 6

117

fff FINE