

Badische Landesbibliothek Karlsruhe

Digitale Sammlung der Badischen Landesbibliothek Karlsruhe

Grosses Concertstück für die Violine mit Begleitung des Orchesters oder des Quartettes, oder des Piano Forte

Mayseder, Joseph

Wien, [1831]

urn:nbn:de:bsz:31-68985

Dmk 464

Grosses

CONCERTSTÜCK

für die

VIOLINE

mit Begleitung des Orchesters

oder des Quartetts, oder des Piano-Forte

componirt

und dem Wohlgebornen Herrn
Leopold Ritter von

Hummercron

gewidmet

VON

J. MAYSIEDER.

41^{tes} Werk

Eigenthum der Verleger.

Eingetragen in das Archiv der vereinigten Musikalienverleger.

WIEN,

bei Ant. Diabelli & Comp. Graben N^o 1133.

Paris, bei M. Schlesinger.

1844

des Orchesters f 420 x C.M.

Fr. mit Begleitung des Quartetts f 2.45 x C.M.

des Piano-forte f 1.50 x C.M.

TRIG. DET MARCO BERRA

N^o 3814.
N^o 3815.
N^o 3816.

A 31.

Just. K. Pappe

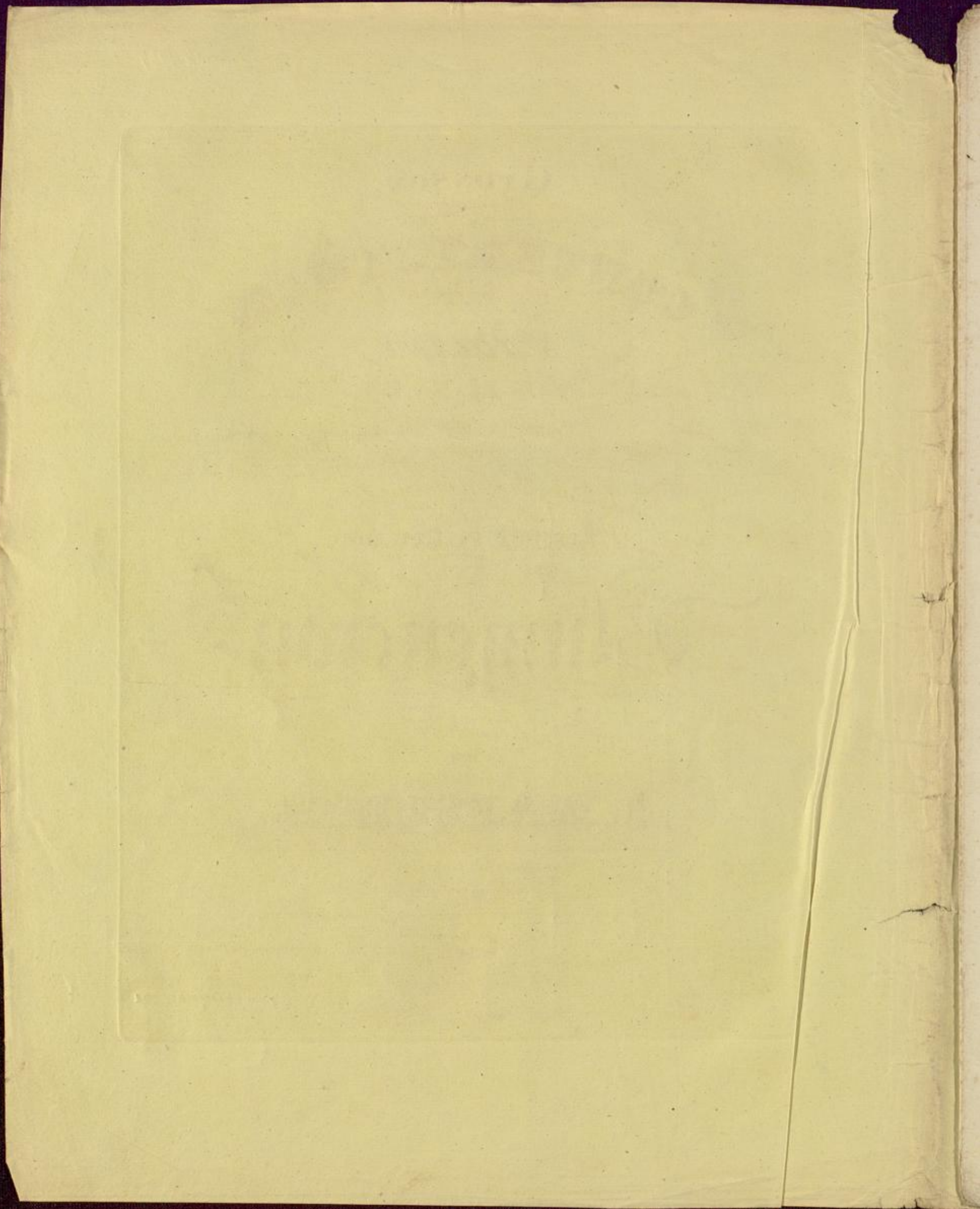

Grosses

CONCERTSTÜCK

für die

VIOLINE

mit Begleitung des Orchesters

oder des Quartetts, oder des Piano-Forte

componirt

und dem Wohlgebornen Herrn
Leopold Ritter von

Blumencron

gewidmet
von

J. MAYSIEDER.

41^{tes} Werk

Eigenthum der Verleger.

Eingetragen in das Archiv der vereinigten Musikalienverleger.

*

WIEN,

bei Ant. Diabelli & Comp. Graben N^o 1133.

Paris, bei M. Schlesinger.

des Orchesters f 7,20 r. C. M.

Fr. mit Begleitung des Quartetts f 2,45 r. C. M.

des Piano-forte f 1,30 r. C. M.

PRAG BEI MARCO BERRA

N^o 3814.

N^o 3815.

N^o 3816.

A 31.

Faint, illegible text, possibly bleed-through from the reverse side of the page. The text is arranged in several lines and appears to be a formal document or letter.

CONCERTO. *Andante.* *Tutti.* Fl: Ob. Fl. Basso. B:

pp *p* *f* *f*

pizzic: *arco.*

Solo. *p* *tr.*

f *dolce.* *f* *Tutti.*

Solo. *p*

B:

D. et C. N.º 3814. 3815. 3 816.

4

VIOLINO PRINCIPALE.

Solo.

f dolce.

ga... loco

4me corde.

tr tr

tr

tr

diminuendo.

Allegro vivace.

Tutti.

pp

2di cres = = = cen = = = do

cresc: - - -

ff meno mosso.

decrese:

D. et C. N° 3814. 3815. 3816

VIOLINO PRINCIPALE.

f *f* *p* *cresc.* *ff* *p* *f* *pizz.* *Solo.* *f* *tr* *8^{va}* *loco* *p* *Tutti.* *f* *fz* *fz*

D. et C. N^o 3814. 3815. 3816.

VIOLINO PRINCIPALE.

Solo.
dolce

p 2^{de} Corde

risoluto.
ga..... loco
tr tr tr tr

p

D.et C. N° 3814.3815.3816.

VIOLINO PRINCIPALE.

D. et C. N° 3814. 3815. 3816.

VIOLINO PRINCIPALE.

Solo.

Corni. 1

f

p

4eme

3

4

tr

2

3

2

D. et C. N^o 3814. 3815. 3816.

VIOLINO PRINCIPALE.

tr

tr

tr

tr

tr

tr

tr

8^a

Tutti.

cresc: -

f

Violini.

D. et C. N^o 3814. 3815. 3816.

Solo.
dolce.

3^{ème} Corde

p

risoluto

8^a

tr

0 0 2 0

tr

1

1

1

1

D. et C. N^o 3814. 3815. 3816.

VIOLINO PRINCIPALE.

tr tr tr tr

8^{va} Tutti

Solo. p

8^{va} loco

cresc.

f

8^{va} loco Tutti.

f

D. et C. N.º 3814. 3815. 3816.

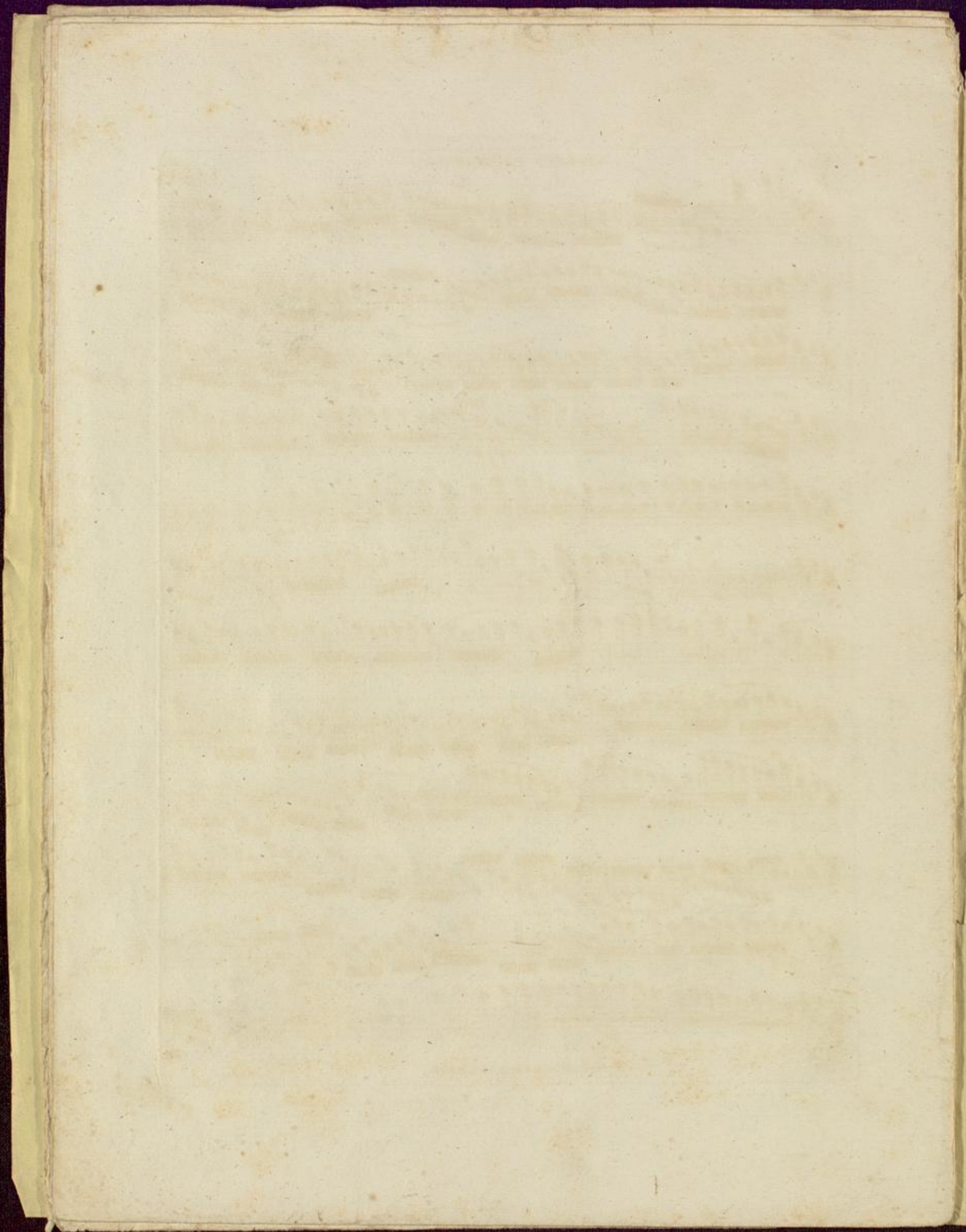

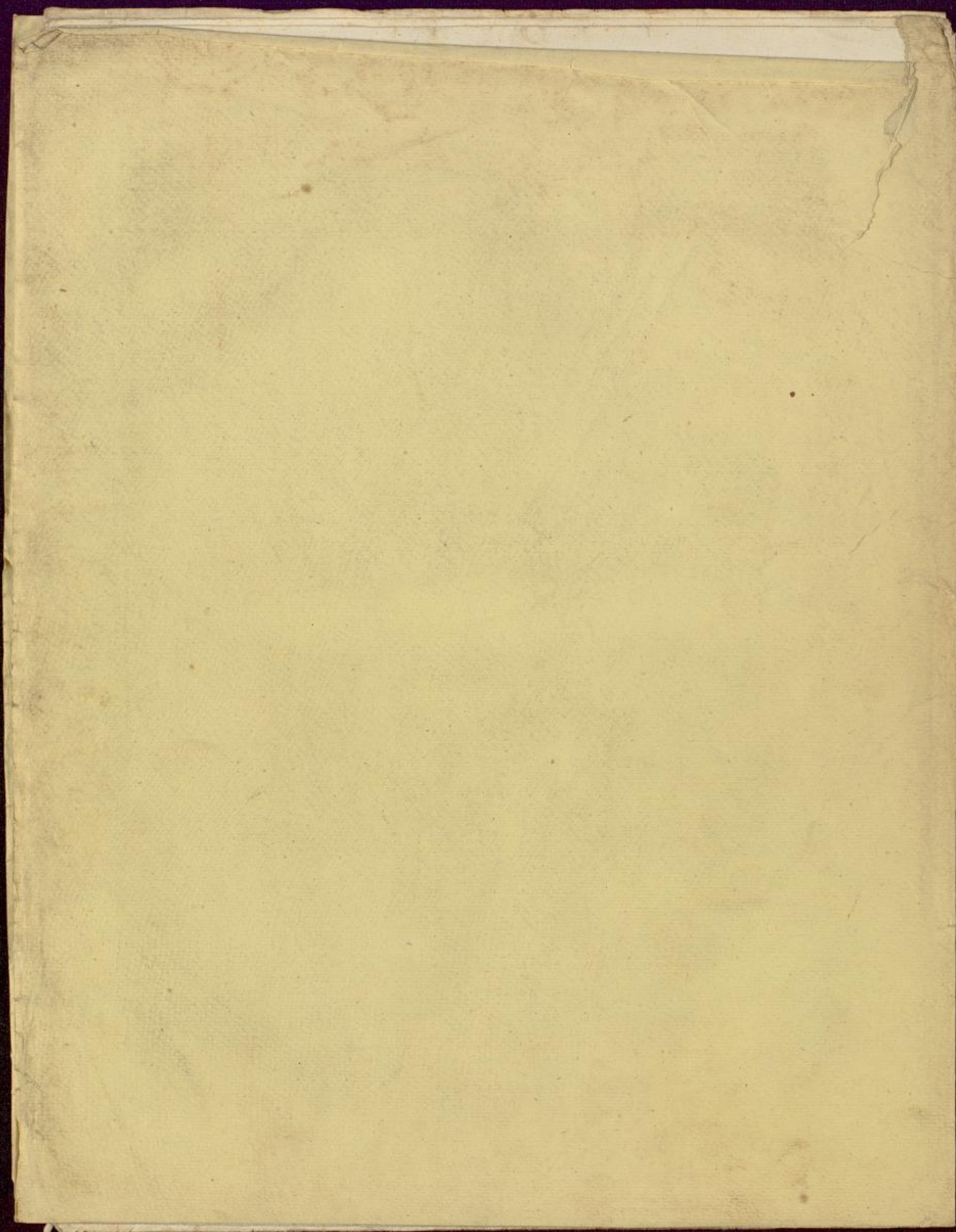

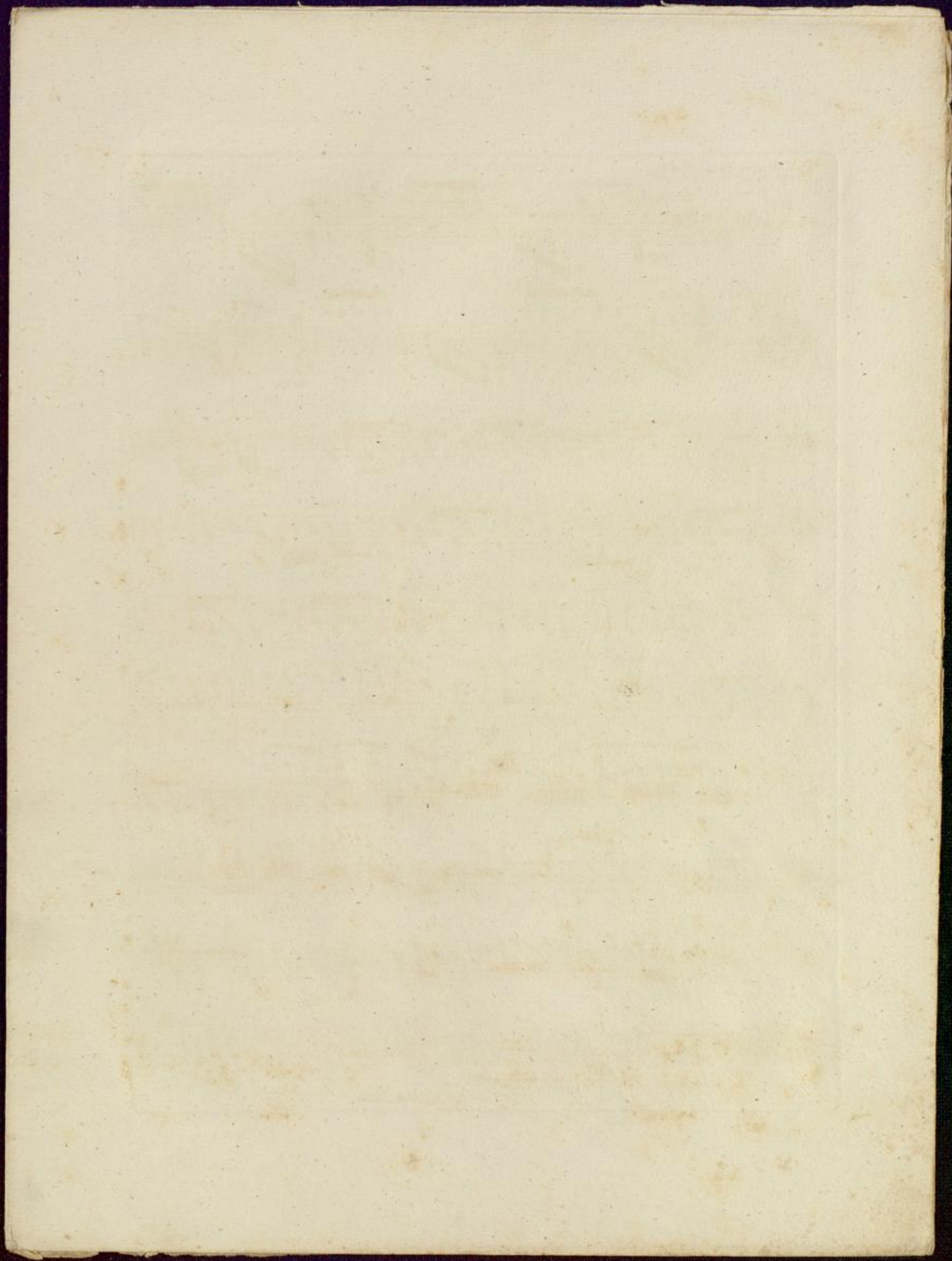

CONCERTO. *Andante.* *Tutti.* *Fl:Ob:* *Fl:*

pp *B:* *p* *pizz:* *f* *arco* *f*

2^{da} *p* *Solo.* *pp* *f* *p* *Solo.* *Basso* *Solo.* *pizz:* *f* *arco* *Fl.* *pp* *Corni.* *dim:*

D. et C. N^o 3814. 3815.

VIOLINO I^{mo}.

Tutti.
All^o vivace.

D. et C. N^o 3814. 3815.

VIOLINO I^{mo}

4

Solo

B $\bar{7}$ arco

cresc:

Tutti.

fz

Solo

pp

B $\bar{7}$

pp

mezzo f *vi*

Clar:

pizz:

arco

p

D. et C. N^o 3814. 3815.

VIOLINO I^{mo}.

de

Tutti.

cresc:

Basso

Solo

B

Corno

f

p

1

p

p

Tutti.

cresc:

f

de

D. et C. N.º 3814. 3815.

VIOLINO I^{mo}.

Solo.

Fl.

p

pp

f *p* *f* *p*

vi

de

D. et C. N.º 3814, 3815.

VIOLINO I^{mo}.

Tutti.

Solo.

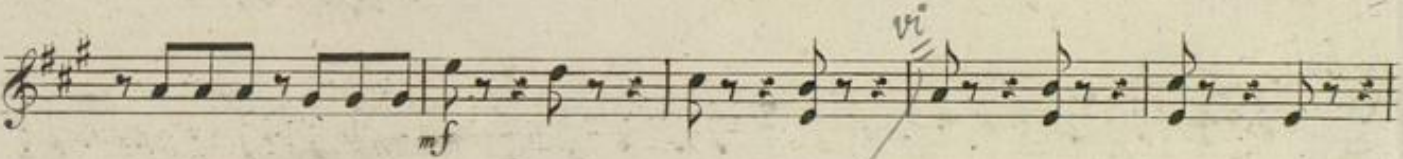
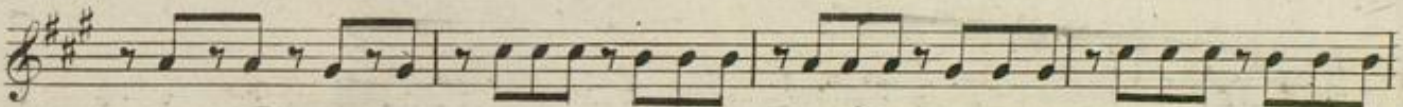
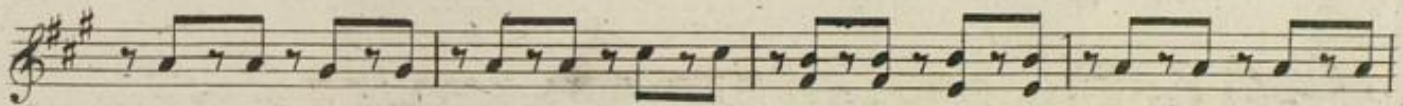

Tutti.

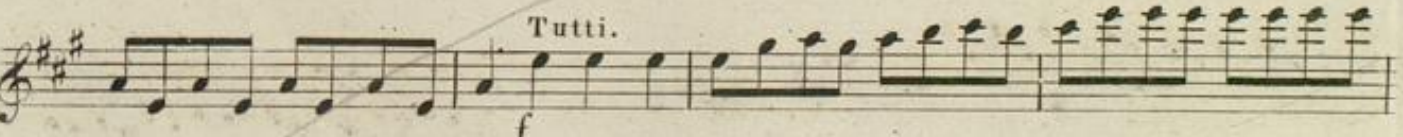

D. et C. N.º 3814.3815.

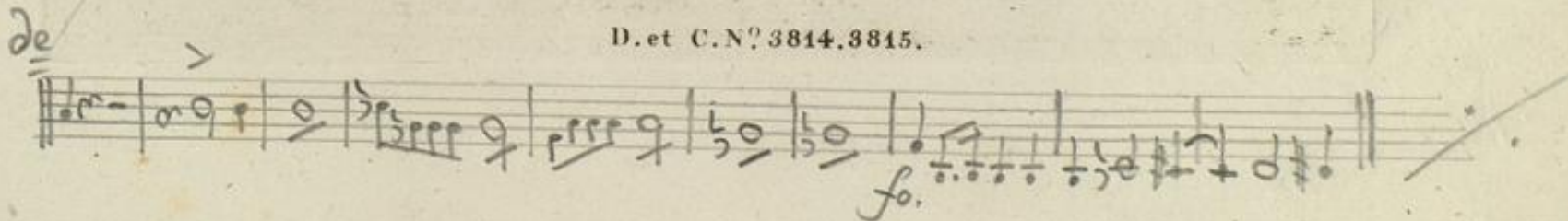

Tutti. Andante.

CONCERTO.

pp p p pizz: arco f p Solo. pp Tutti. Solo. pizz: f pp arco dim: Tutti. All^o vivace. pp cresc: cresc: ff meno mosso.

D. et C. N.º 3814.3815.

VIOLINO 2^{do}

- Staff 2: *decresc.* and *f*
- Staff 3: *f*
- Staff 4: *p*
- Staff 5: *cresc.* and *ff*
- Staff 6: *p* and *f*
- Staff 7: *pizz.*
- Staff 8: *Solo.* and *p arco*
- Staff 10: *Tutti.* and *cresc.*
- Staff 11: *Solo.* and *p*

D. et C. N.º 3814. 3815.

VIOLINO 2^{do}.

D. et C. N.º 3814, 3815.

+

VIOLINO 2^{do}.

Solo.

Tutti.

cresc.

f

Solo.

pp

p

D. et C. N^o 3814 . 3815 .

D. et C. N.º 3814 . 3815 .

Tutti. Andante.

CONCERTO. *pp* *p* *p* *pizz:* *f arco f*

p

Solo. *p*

pp *f*

Solo *p*

f *pp*

dim:

Tutti. All^o vivace.

pp

cres = *cresc:*

ff meno mosso.

VIOLA.

decresc: *f*

f

cresc. *ff*

p *f*

Solo *f* arco *pizz:*

f *pizz:* arco *cresc:*

D. et C. N^o 3814 . 3815.

VIOLA.

pp

p

pp

mf

pizz:

arco

vi

de

Tutti.

cresc:

f

vi

1

D. et C. N^o 3814 . 3815 .

4

VIOLA.

Solo.

p

p

cresc.

f

pp

p

D. et C. N^o 3814.3815.

VIOLA.

D. et C. N.º 3814.3815.

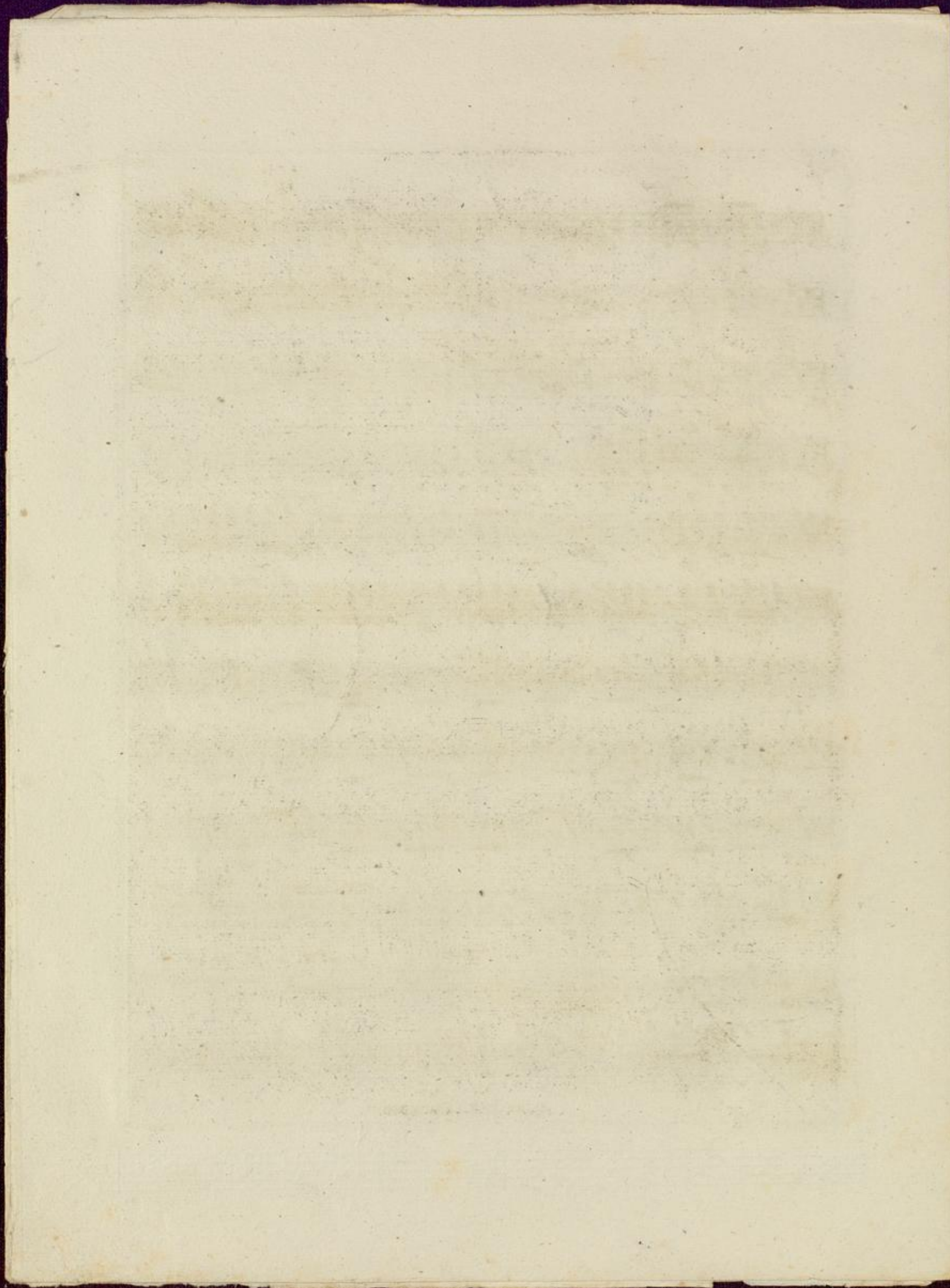

Andante.
Tutti.

Violoncello.
CONCERTO

Basso.

pp *pizz:* *arco.* *pizz:* *arco.* *pizz:*

f *arco.* *f* *pp*

Solo. *p* *Solo.* *p*

Tutti. *pp* *f* *Tutti.* *p* *Solo.* *pizz:*

p *arco.* *pp*

p *decrease:* *dim:* *pp*

p *decrease:* *dim:* *pp*

VIOLONCELLO e BASSO.

Tutti. All^o vivace.

pp
Tutti.
pp

cresc: - - - - -

cresc: - - - - -

meno mosso.
ff
meno mosso.
ff

deces: - - - - -
deces: - - - - -
f
f

VIOLONCELLO e BASSO.

VIOLONCELLO e BASSO.

tr
pizz:

cresc.
f arco

Solo.
p

pp

pizz:
arco
p

VIOLONCELLO e BASSO.

D. et C. N.º 3814.3815.

VIOLONCELLO e BASSO.

Solo.

pizz.

p

arco.

p

D. et C. N^o 3814.3815.

VIOLONCELLO e BASSO.

D. et C. N.º 3814 3815.

VIOLONCELLO e BASSO.

arco. p

pp f

p v

p

de de cresc.

D. et C. N.º 3814.3815.

VIOLONCELLO e BASSO.

Tutti.
f

Solo.
p

mf

Tutti.
f

D. et C. N.º 3814.3815.

ff

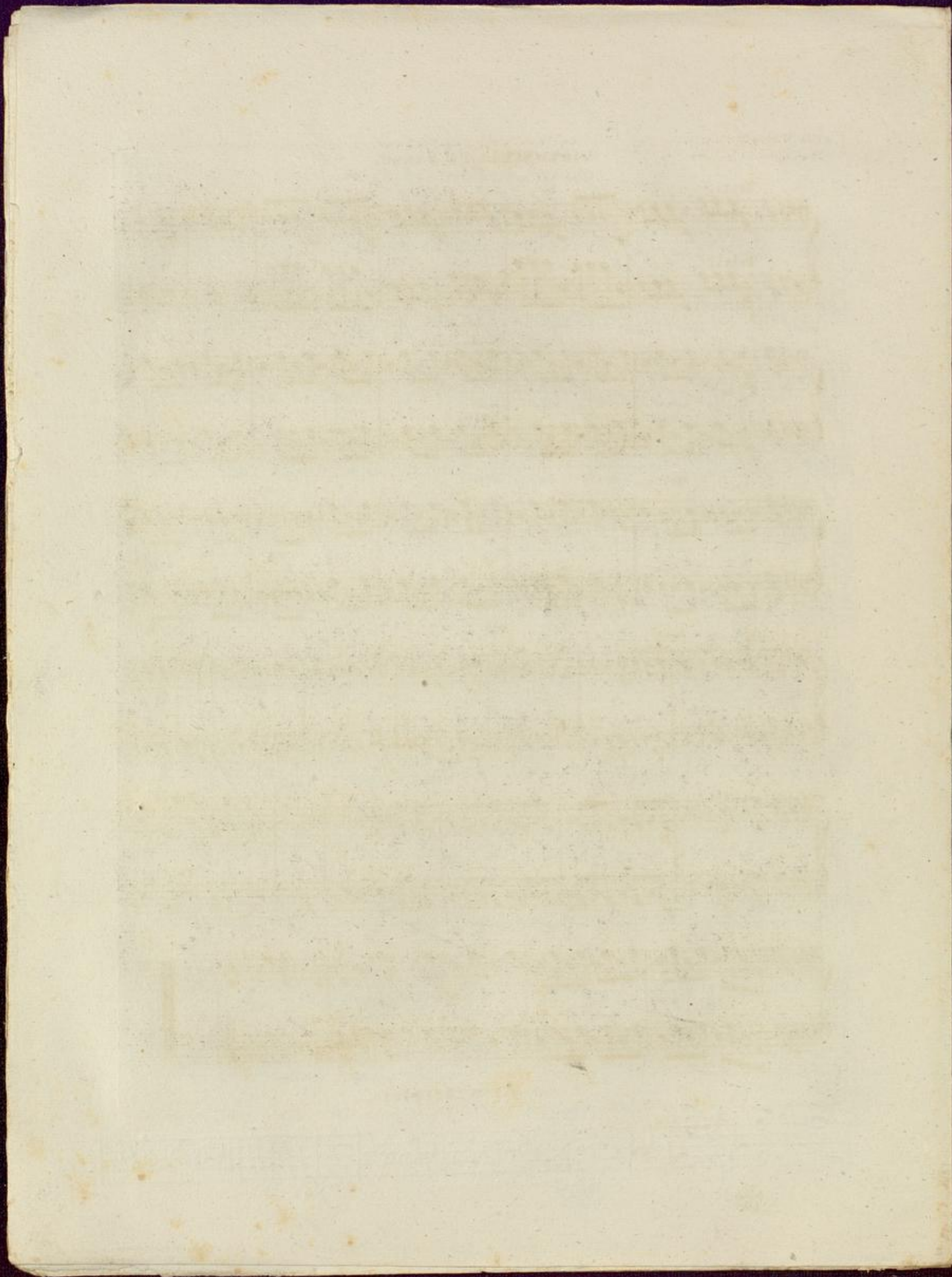

CONCERTO. *Andante.*

Tutti. *p* *p* *p* *p* *p*

Solo. *p* *f* *p* *p* *p*

Tutti. *p* *f* *p* *p* *p*

Tutti. All^o vivace.

p *cres = = = cen = do*

f *ff meno mosso.*

decrec.

f *p* *cresc: ff* *p* *f*

FLAUTO I^{mo}.

Rondo.

D. et C. N^o 3814.

Tutti. Andante.

CONCERTO.

Tutti. All^o vivace.

FLAUTO 2^{do}.

25 *f* *fz* *fz*

15 Solo. *p* 30. *vno*tr 46 47 Fl.

Tutti. *f*

vno Solo. *vno* 42 8^a 43 44

Fl: *p* cresc: *f*

16 Solo. *p* 30. *vno* 40 41 42

Tutti. *f*

22 Tutti. *f*

D. et C. N^o 3814.

Rondo.

CONCERTO.

Tutti. *Andante.*

pp *p* *p*

Solo

p *p* *p* *f*

p *p*

Tutti. All^o vivace.

p *cresc.*

meno mosso.

f *ff*

decresc. *f*

p *cresc. ff* *p* *f*

OBOE 1^{mo}.

24
f

15 Solo.
p

38. vi
27 p

18 de
Tutti.
f

42 vno 8^a
43

44 Tutti.
p cresc.

de
16 Solo.
p

30.
40

41 vno tr.
42 Tutti.
f

22 Solo.
Tutti.
f

D. et C. N.º 3844.

Mondo

CONCERTO. *Tutti.* *Andante.*

pp *p* *p* *f* *p* *p* *f* *f* *p* *f* *p* *f* *ff* *p* *f* *pp*

Solo. 3 *Tutti.* *Allo vivace.* *meno mosso.* *cresc.* *decrease* *cresc.*

6 8 9 5 10

OBOE 2^{do}.

24 *f*

15 Solo. *p*

38. 27 *vno* *p*

18 *de* Tutti. *f*

Solo. 44 *p* *cresc:* *f*

16 Solo. *p* *vno* 30 40 41 42

Tutti. *f*

22 Tutti. *f*

Rondo.

D. et C. N^o 3814.

Tutti. Andante.

CONCERTO.

Tutti. All^o vivace.

CLARINETTO Imo in A.

Rondo.

D. et C. N° 3814.

Tutti. Andante.

CONCERTO.

Tutti. All^o vivace.

CLARINETTO 2^{do} in A.

25 15 Solo. p

5 15 p

3. 18 pp

Tutti. p f

1 Solo. 43 Tutti. p p

16 Solo. 32. 42 Tutti. f

13 p

Rondo.

Jos. Mayseder, op. 47.

FAGOTTO I^{mo}.

1

Andante.

CONCERTO.

Tutti.

pp 2 3 6 8

Solo. p

f p

Tutti. All^o vivace. pp 1 2 3 4

5 6 7 8 cresc. 9 10

11 12 f 13 14 ff

meno mosso.

decresc.

f p cresc. ff

f p

D. et C. N^o 3814.

FAGOTTO 1^{mo}.

Musical score for Bassoon 1^{mo} (Fagotto 1^{mo}).

Measures 43-44: vno. 8^a. *43.*

Measures 45-46: Fag. *p*, *Tutti.* *p*, *cresc.*

Measures 47-48: Solo. *p*, *30.*, *40.*, *vno.*, *f*, *tr.*, *41.*, *42.*

Measures 49-50: Fag. *f*

Measures 51-52: *22.*, *f*

Measures 53-54: *f*

D. et C. N^o 3814.

Rondo

CONCERTO. *Tutti. Andante.*

Measures 1-10: *Andante. Tutti.* Dynamics: *pp*, *p*, *p*, *p*, *p*, *f*, *p*, *p*, *p*, *p*.

Measures 11-14: *Allo vivace. Tutti.* Dynamics: *pp*, *f*, *ff*, *decrease.*, *f*, *cresc.*, *ff*, *p*, *f*, *p*.

FAGOTTO 2^{do}.

Solo. 20

f *fx*

8 1 4 36. 46

p *p*

Tutti.

p *cresc.* *f*

vi

Solo. 43 Tutti.

p *p* *cresc.*

de 16

f *p*

32. 42

f

22

f

D. et C. N^o 3814.

Rondo.

CONCERTO. *Tutti. Andante.*

Solo.

Tutti.

Solo.

Tutti. All^o vivace.

7 *cresc.* - do. 8

11 12 *f* 13 *cresc.* 14 *ff* *meno mosso.*

CORNO I^{mo} in A.

D. et C. N^o 3814.

Rondo.

CONCERTO. Tutti. Andante.

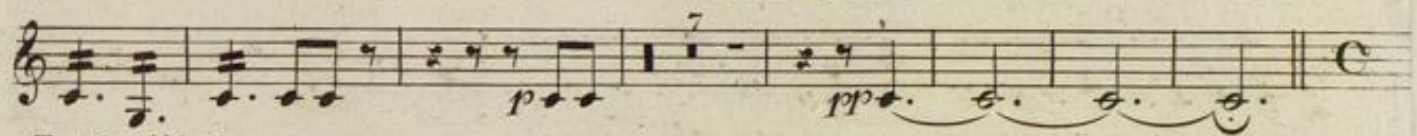
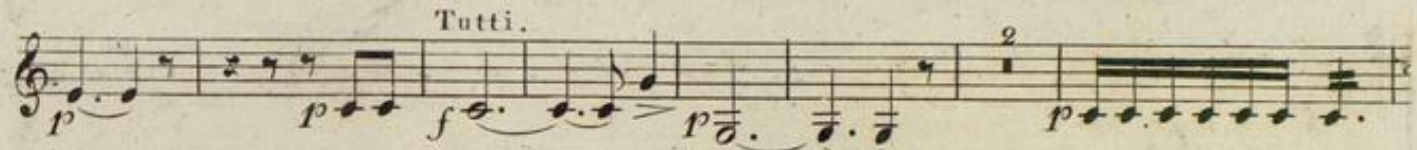

Tutti. All^o vivace.

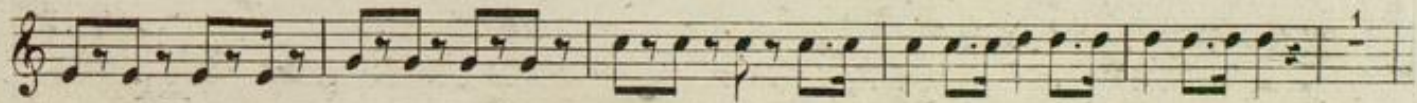
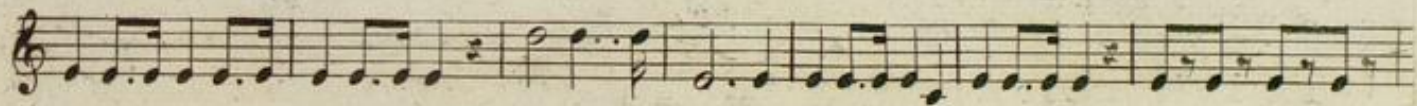
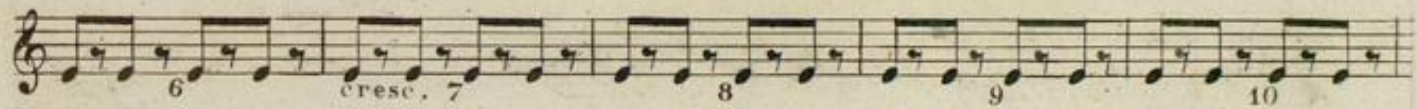

CORNO 2^{do} in A.

Handwritten annotations: *36. v^{no} tr*, *30. 40*, *8^a*, *41*, *42*, *43*, *47*, *48*, *55*, *60*, *68*, *73*, *80*, *87*, *93*, *100*, *107*, *114*.

Dynamic markings: *p*, *f*, *cresc.*, *tr*.

Performance instructions: Solo., Tutti., Cor., v^{no} tr.

D. et C. N^o 3814.

Rondo.

Tutti. Andante.

CONCERTO. *pp* *Solo* *p* *p* *f* *f*

in A. Tutti. All^o vivace.

p *p* *p* *f* *f* *cresc:*

meno mosso.

ff

f *ff*

f *ff*

Vno Solo. *Tutti.* *f*

Solo. *Tutti.* *f*

Vno Solo. *Tutti.* *f* *cresc: f*

f

Rondo.

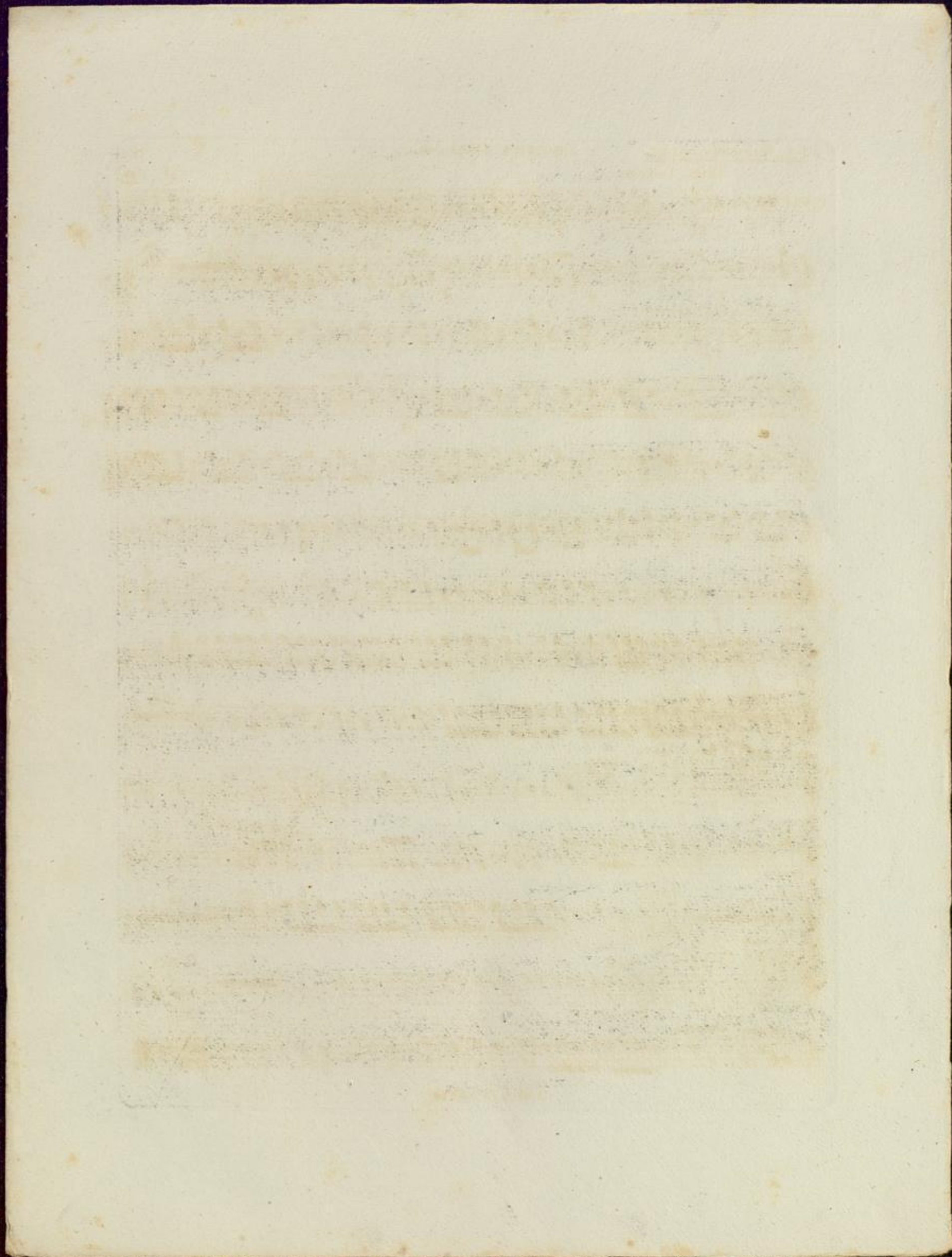

CONCERTO. Tutti. Andante.

in A. Tutti. All^o vivace.

meno mosso.

Tutti.

Solo vno

Tutti.

cresc.

ff

f

pp

p

f

tr

53

63

64

65

42

43

48

44

59

60

22

Tutti.

Rondo.

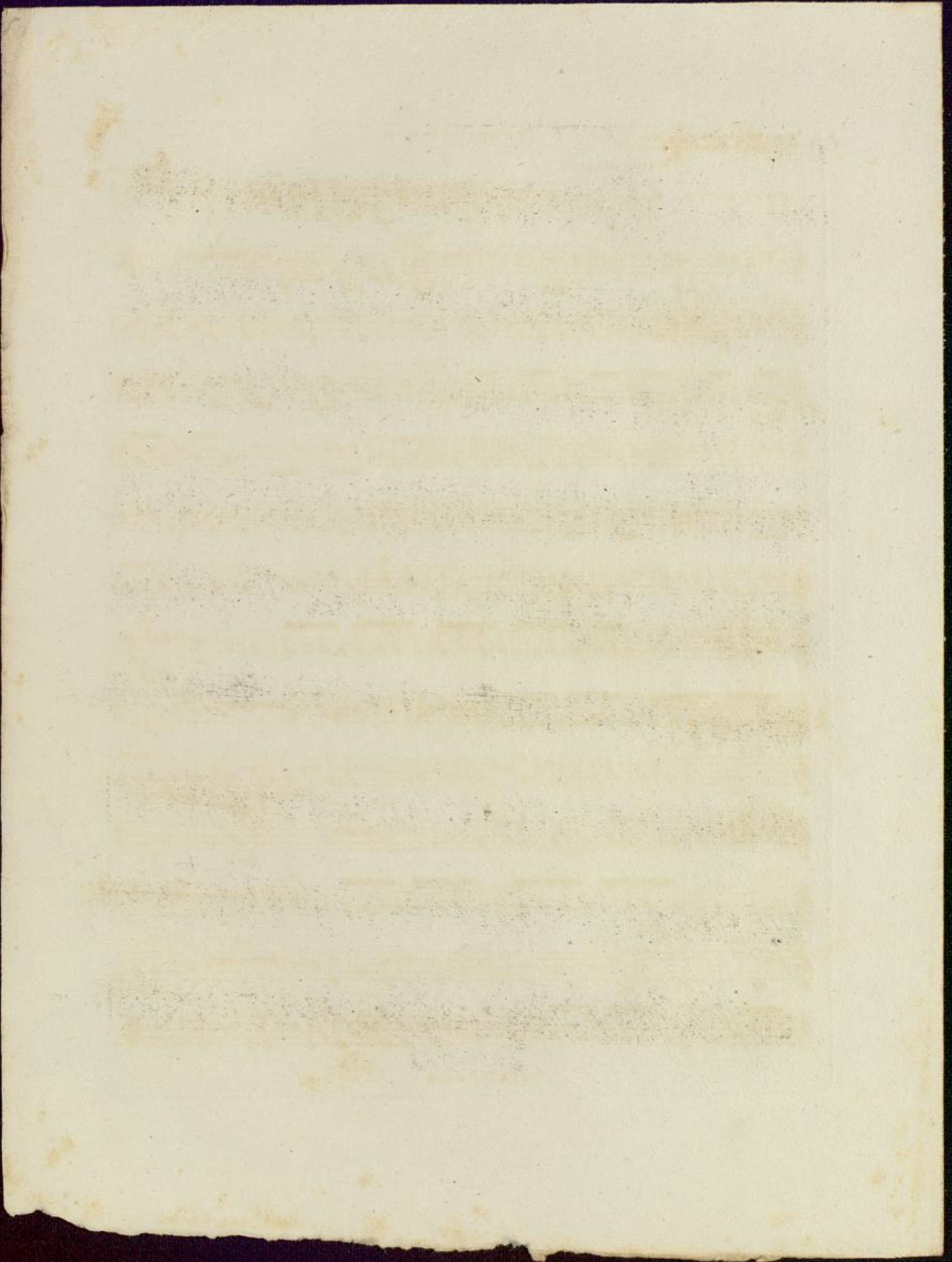

Tutti. Andante.

CONCERTO.

Tutti. All^o vivace.

TYMPANI in E et A.

Vno tr. Tutti.

64 65 f

tr. tr.

tr. tr. 43

Vno 8a. Tutti. tr.

44 45 p cresc. f

tr. 58 Vno 2. 59 60

Tutti. f

22 Tutti. f

tr.

D. et C. N.º 3814.

Tutti. Andante.

CONCERTO.

Tutti.

All^o vivace.

meno mosso.

decresc.

cresc.

ff

p

24

TROMBONE.

D. et C. N.º 3814.

