

Badische Landesbibliothek Karlsruhe

Digitale Sammlung der Badischen Landesbibliothek Karlsruhe

Deuxieme bonbonniere musicale

Moscheles, Ignaz

Vienne, [ca. 1830]

urn:nbn:de:bsz:31-69021

F. F.

Dumke 2059

DEUXIEME
BONBONNIERE MUSICALE

Suite de Morceaux faciles, agréables & dignes

pour le

Piano-forte

par

IGN. MOSCHELES

continuée par

JOS. LANZ.

N° 1225.

Propriété de l'auteur.

P. 1. cm.
16 3/4

Vienne, chez M. Heidesdorf.

1/125

Elise.

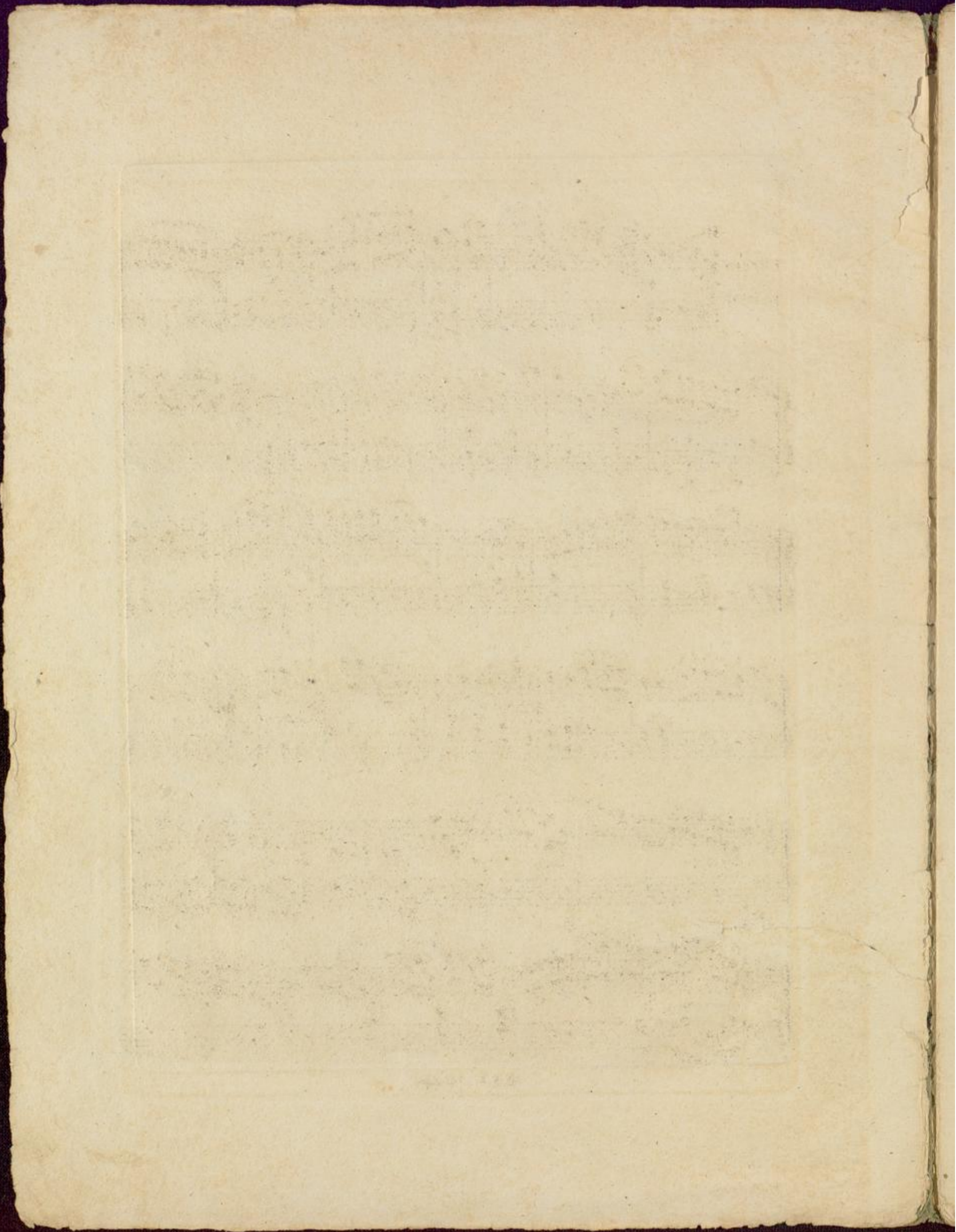

Allegro moderato

fp

p

fp

p

calando.

Risoluto.

dimin.

Loco.

Dolce.

Loco.

p

fp

M.I.L. 1205.

M.I.L. 1225.

Andante e.

Allegro

M. I. L. 1225.

Dolce.

Molto Allegro.

Scherzo.

Section titled "Scherzo" in "Molto Allegro" tempo. It consists of a treble staff and a bass staff. The treble staff has a melodic line with many slurs and fingerings. The bass staff has a rhythmic accompaniment. Dynamics include *mf* (mezzo-forte), *p* (piano), and *f* (forte).

6.

- System 7:** Features a **cres.** (crescendo) marking.

M.I.L.1225.

TRIO.

ANDANTINO
VARIÉ.

un poco ritenuto. a tempo.

un poco ritenuto.

a tempo.,

cres: **F**

1^{mo} Q^{do}

p ppp

poco ritard.

a tempo. ppp **F** p ppp

riten: a tempo.

p *pp perdendosi

M. I. L. 1225.

Alla
MARCIA.

M. I. L. 1225.

Dolce.

Allegro non troppo.

RONDEAU.

f *p* un poco ritardando. *a tempo.*

The fifth system continues the musical development with various dynamics and articulations.

loco.

The sixth system concludes the piece with a *loco.* marking, indicating a final flourish or cadence.

14.

molto
Dolce.
cres.
p
ritar- dando a
tempo.
F
un poco ritardando
a tempo.

M.I.L. 1225.

p

Dolce. p

m

cres

p

accelerando. crescendo - - c - - ritenuto - assai

M.I.L.1225.

16. Dolce.

pp a tempo.

scherz:

cres

loco.

f

f

deces

ritar:

mf

tempo.

deces:

pp

perdendosi

FF

FINE.

M. I. L. 1225.

