

Badische Landesbibliothek Karlsruhe

Digitale Sammlung der Badischen Landesbibliothek Karlsruhe

Cinquième symphonie à grand orchestre

Ries, Ferdinand

Leipzig, [ca. 1824]

urn:nbn:de:bsz:31-69887

Sinfonie.

par

F. Ries

Violino. 1^{mo}

Allegro. Violino 1^{mo}

Sinfonie

f

cres.

f

1.

p *pizz.*

Decres.

arco!

decres.

pp

ff

p

- cres:* (crescendo) above the second staff.
- ff* (fortissimo) and *fz* (forzando) dynamic markings on the second staff.
- Decres:* (decrescendo) below the third staff.
- fz* (forzando) markings on the fourth staff.
- mf* (mezzo-forte) marking on the fifth staff.
- ff* (fortissimo) marking on the sixth staff.
- cres:* (crescendo) above the eighth staff.
- ff* (fortissimo) marking on the ninth staff.
- mf* (mezzo-forte) marking on the tenth staff.

Two empty musical staves at the bottom of the page.

Larghetto con moto
quasi Andante

Scherzo

All.^o assai.

Sch.

- pp* (pianissimo) at the top of the first staff.
- cres:* (crescendo) markings on the second and sixth staves.
- Decres:* (decrescendo) marking on the fourth staff.
- ff* (fortissimo) markings on the third, fifth, and eighth staves.
- p* (piano) markings on the fourth and seventh staves.
- A *3.* (triple) marking on the sixth staff.
- A *1.* (first ending) marking on the seventh staff.
- A *cres: f* (crescendo to fortissimo) marking on the tenth staff.

There are also several accents (>) and slurs throughout the piece.

ma *2da*

Trio. *f* *Fine*

f *Decres.* *p*

Decres. *pp*

f *Decres.* *p*

Decres. *pp* *3* *3* *3* *3* *1.*

pp *3* *3* *3* *3* *1.*

Scherzo
D. C.

Allegro.

Finale

- Staff 3: *cres:* (crescendo), *f* (forte)
- Staff 4: *f* (forte), *p* (piano)
- Staff 6: *cres:* (crescendo), *f* (forte)
- Staff 7: *pp* (pianissimo)
- Staff 8: *f* (forte)
- Staff 9: *cres:* (crescendo), *f* (forte)
- Staff 10: *f* (forte)
- Staff 11: *f* (forte)
- Staff 12: *pp* (pianissimo)
- Staff 13: *pp* (pianissimo)
- Staff 14: *pp* (pianissimo)
- Staff 15: *decre:* (decrescendo)

The score concludes with a large, stylized signature in the bottom right corner.

1. 2. 3. 4. 5. 6.

sempre fop

- Staff 1: *f*
- Staff 2: *f*, *1.*, *3.*
- Staff 3: *f*
- Staff 4: *f*
- Staff 5: *cres.*, *f*
- Staff 6: *cres.*
- Staff 7: *ben marcato*
- Staff 8: *f*

cres:

pp

pp

decres:

cres:

Più Allegro.

f

f

f

f

f

pp

f

f

f

f

cres:

cres = f

Fine.

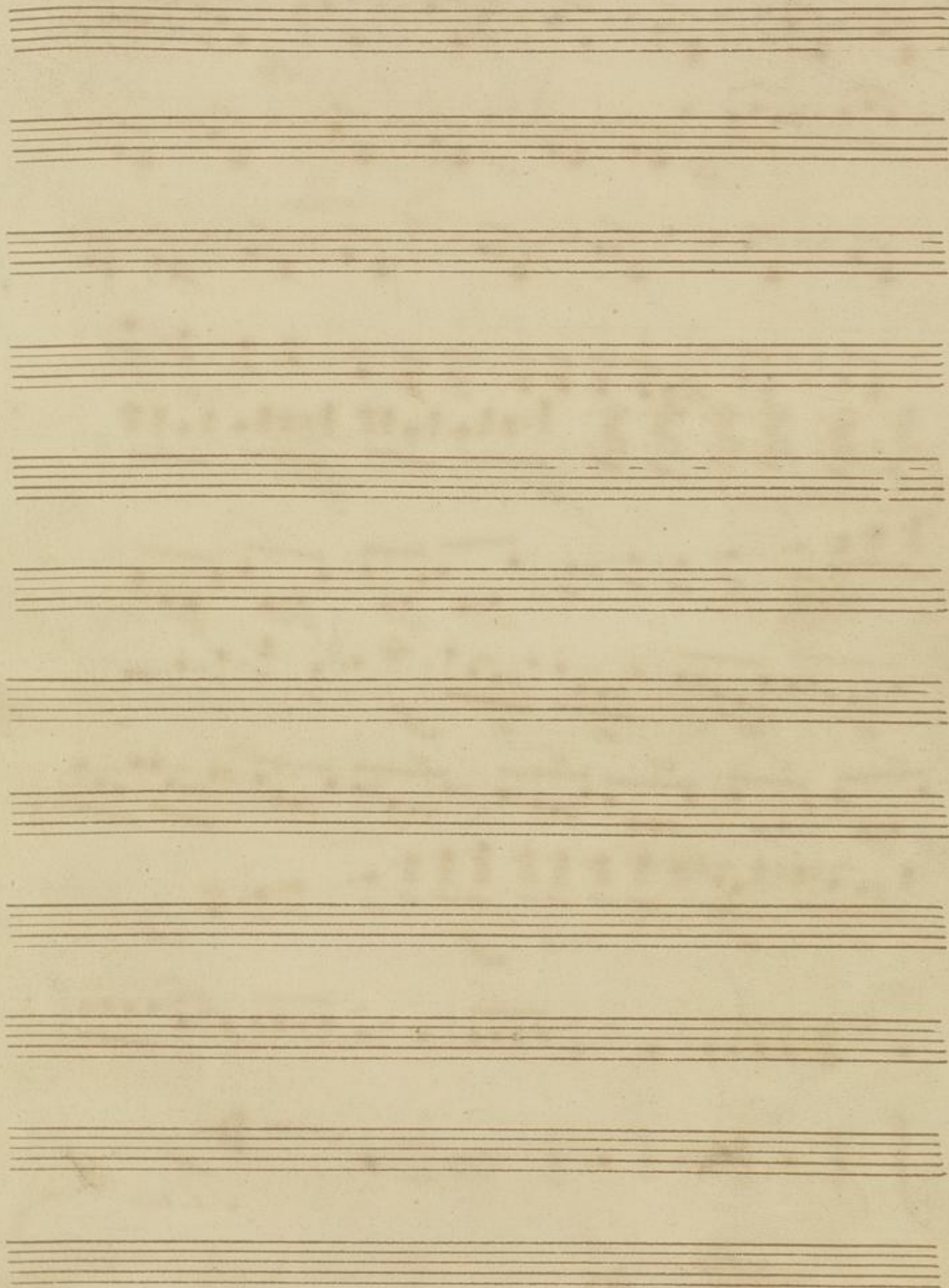

Dank 23 76

CINQUIÈME

Sinfonie

à

GRAND ORCHESTRE

composée et dédiée

à Monsieur

J. B. Heath

par

FERD. RIES.

Propriété des Editeurs.

Oeuvre 112.

Leipsic

Pr. 3 Rthlr.

Chez Breitkopf & Härtel.

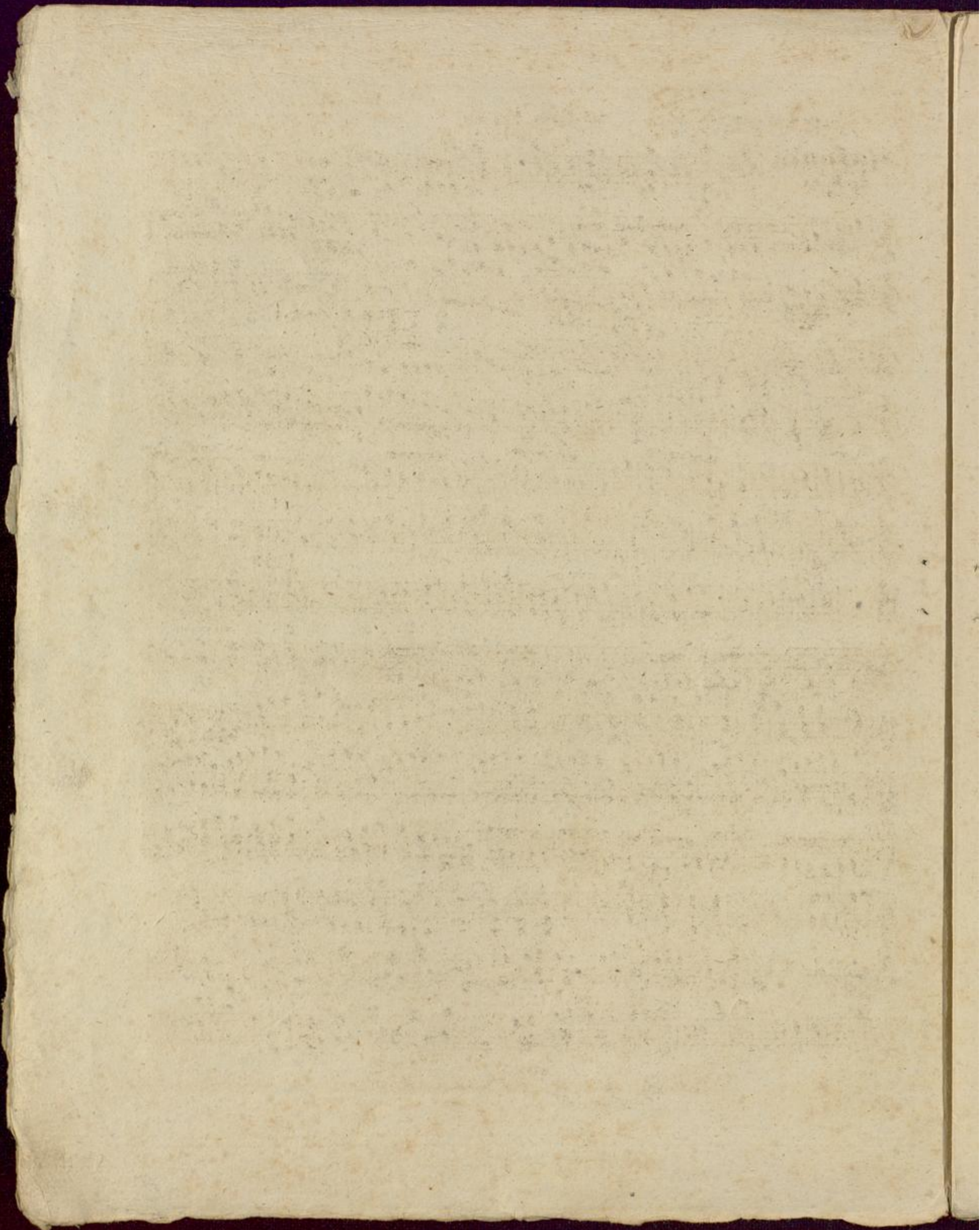

Metronome de Mälzel $\text{♩} = 58$.
Allegro

Violino Primo

Sinfonie
de Ries

Violino Primo

Violino Primo

ff fz sf

Larghetto con moto quasi Andante

88.

p

pp cres f p

cres f cres

sp f fp f pp cres

f p cres ff decres

pp 3 3 3 3 6 6

p pp 3 3 6

p

cres ff p

cres ff

1

3902

Violino Primo

Scherzo $\text{♩} = 138$. All^o assai

Violino Primo

3

cres

sf

ff

p

pp

1

cres

f

ff

sf

1ma

2da

Fine

Trio

3

p

ff decres

decres

pp

ff decres

p

decres

tr

pp

pp

S.D.C.

Violino Primo

$\rho = 100.$

Allegro

Finale

3902

Violino Primo

Sinfonie.
par
F. Ries.

Violino 2^{do}

Violino. 2^{do}

Allegro.

Sinfonie ff 3/4 1. ff

cres.

ff 1.

Decres. ff arco.

Decres. pp ff

ff ff ff

cres. ff ff ff

Larghetto.

*Larghetto con moto
quasi Andante.*

Two empty musical staves at the bottom of the page, with a large decorative flourish on the right side.

- Staff 1: *pizz:* (pizzicato)
- Staff 2: *arco!* (arco)
- Staff 3: *pizz:* (pizzicato)
- Staff 4: *cres:* (crescendo) and *arco!* (arco)
- Staff 5: *f* (forte) and *p* (piano)
- Staff 6: *cres:* (crescendo)
- Staff 7: *f* (forte)
- Staff 8: *f* (forte) and *cres:* (crescendo)
- Staff 9: *f* (forte)
- Staff 10: *cres:* (crescendo)

The notation features a variety of note values, including eighth and sixteenth notes, often beamed together. There are also some slurs and accents throughout the piece.

Scherzo

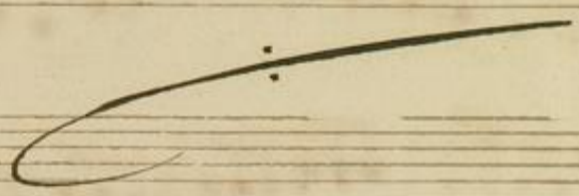

All. assai.

Scherzo

Decres:

f

p/p

cres:

f

f

1.

2da

3.

f

1.

f

ma

2da

3da

Trio

Fine

Trio

*Scherzo
Da Capo*

Allegro.

Finale

Key markings and annotations include:

- ma* (marked above a slur in the first staff)
- pp* (pianissimo, appearing in the first and third staves)
- Decres.* (Decrescendo, appearing in the third staff)
- 1.* (First ending, appearing in the third staff)
- sempre pp* (sempre pianissimo, appearing in the third staff)
- do* (marked above a note in the second staff)

The score concludes with a large, stylized flourish in the bottom right corner.

- Staff 2: First ending bracket labeled "1." and second ending bracket labeled "2."
- Staff 7: *cres.* (crescendo) marking.
- Staff 9: *cres.* (crescendo) marking.
- Staff 10: *ben marcato.* tempo marking.

Sinfonie
de Ries

Allegro Violino Secondo

1

- Staff 1:** *ff*, *cres*, *ff*, *p*
- Staff 2:** *f*, *pizz*, *p*
- Staff 3:** *ff*, *arco*, *pp*, *pp*, *ff*
- Staff 4:** *f*, *f*, *fp*
- Staff 5:** *cres*, *ff*, *fz*, *fz*, *fz*
- Staff 6:** *deces*, *p*, *pp*
- Staff 7:** *pp*
- Staff 8:** *ff*, *f*
- Staff 9:** *sempre piu f*
- Staff 10:** *pp*
- Staff 11:** *cres*, *f*
- Staff 12:** *ff*, *2*
- Staff 13:** *ff*, *p*

 The score concludes with the number 3902 at the bottom center.

Violino Secondo

pp₁ 2 3 4 5 6 7 8 1 2 3 4 5
6 7 8 f sf sf sf
sf ff sf sf
sf sf
sf sf
p dim pp cres ff Vno I.
cres ff sf
sf sf decres p
pp pp
ff sf
pp
cres sf

Violino Secondo

Larghetto con moto
quasi Andante

pp, ff, f, p, crescendos (cres), decrescendos (decrec), pp, p, ff

Violino Secondo

Violino Secondo score, measures 1-18. The music is in G minor (one flat) and 3/4 time. It features a variety of articulations and dynamics. The first staff begins with a *pizz* (pizzicato) marking and includes *arco* (arco) markings later in the piece. Dynamics range from *ff* (fortissimo) to *pp* (pianissimo). The notation includes sixteenth-note patterns, slurs, and accents.

Scherzo score, measures 19-30. The tempo is marked *All^o assai*. The key signature changes to G major (one sharp) and the time signature changes to 6/8. The music is characterized by a rhythmic pattern of eighth and sixteenth notes. Dynamics include *ff*, *p*, *f*, *pp*, and *decre* (decrescendo). The piece concludes with a double bar line.

Violino Secondo

Violino Secondo

Allégro

Finale

Violino Secondo

2^{da} decres 1
sempre pp

2
f ff p f ff cres f cres ff ben marcato p

Violino Secondo

Viola

Sinfonie
de Ries

Allegro

I

The musical score for the Viola part of the first movement of the Symphony by Franz Liszt, from the 'Sinfonie de Ries' collection. The tempo is marked 'Allegro' and the movement is the first ('I'). The score is written in 3/4 time and features a variety of dynamics and performance techniques. Key markings include *ff* (fortissimo), *p* (piano), *cres* (crescendo), *deores* (decrescendo), *pizz* (pizzicato), *arco* (arco), *pp* (pianissimo), *sf* (sforzando), *fz* (forzando), *sempre piu' f* (sempre più forte), and *2* (second ending). The score includes first and second endings, with the first ending marked with a double bar line and a first ending bracket, and the second ending marked with a double bar line and a second ending bracket. The piece concludes with a double bar line and repeat dots.

Viola

- Staff 1: *ff*, *p*, *pp*
- Staff 2: *f*
- Staff 3: *sf*, *sf*, *sf*, *sf*, *ff*, *sf*
- Staff 4: *sf*, *sf*, *sf*
- Staff 5: *sf*, *sf*, *p*
- Staff 6: *pp*
- Staff 7: *cres*, *ff*, *p*
- Staff 8: *cres*, *ff*, *sf*, *fz*, *fz*, *deces*
- Staff 9: *p*, *pp*
- Staff 10: *pp*, *cres*
- Staff 11: *ff*, *fz*
- Staff 12: *cres*, *ff*
- Staff 13: *pp*, *cres*

Handwritten annotations include "Solo" and "mf" above the 10th and 11th staves, respectively.

Viola

ff

Larghetto con moto quasi Andante

p

pp *cres* *f* *p*

cres

f *p* *f* *p* *f* *pp* *cres* *cres*

f *p* *cres* *ff* *deces* *f*

pp 3 3 6 6 6

p *pp* 3 3 6 6 6

p

pizz *arco* *pizz*

cres *arco* *ff*

p *cres* *ff* 3

3902

Viola

All^o assai

Scherzo

Viola

Viola

Allegro

Finale

Viola

Viola

- Staff 1: *p*
- Staff 2: *cres*
- Staff 3: *p*, *pp*
- Staff 4: *cres*, *f*
- Staff 5: *ff*, *p*
- Staff 6: *cres*, *p*, *pp*
- Staff 7: *decres*
- Staff 8: *pp*, *cres*, *ff Più Allegro*
- Staff 9: *sf*, *sf*, *sf*
- Staff 10: *sf*, *sf*, *sf*, *sf*, *sf*, *sf*, *sf*, *sf*, *ff*
- Staff 11: *pp*, *cres*, *f*, *sf*, *sf*
- Staff 12: *cres*, *ff*
- Staff 13: *sf*
- Staff 14: *Fine*

Sinfonie
par

F. Ries.

Violonc. et Basso.

Violoncello et Basso.
Allegro.

Sinfonie

Larghetto con moto
quasi Andante.

And. *1.*

f/p

f/p

f/p *3.*

- pizz.* (pizzicato) on the second staff.
- arco.* (arco) and *cres.* (crescendo) on the fourth staff.
- ff* (fortissimo) on the fifth and sixth staves.
- cres.* (crescendo) on the sixth and seventh staves.
- ff* (fortissimo) on the eighth and ninth staves.
- cres.* (crescendo) on the tenth staff.

3.
1.
1.
pp

All. assai.

Scherzo

o.j.

- Staff 1:** Starts with a *ff* marking.
- Staff 2:** Ends with a *cres.* marking.
- Staff 3:** Contains *f* and *sf* markings.
- Staff 4:** Contains *f* and *decres.* markings.
- Staff 5:** Contains *ff* markings.
- Staff 6:** Contains *ff* and *b* markings.
- Staff 7:** Ends with a *cres.* marking.
- Staff 8:** Contains *f* markings.
- Staff 9:** Contains *f* and *sf* markings.
- Staff 10:** Contains *f* and *sf* markings.
- Staff 11:** Contains *f* and *sf* markings.
- Staff 12:** Contains *f* and *sf* markings.
- Staff 13:** Contains *f* and *sf* markings.
- Staff 14:** Contains *f* and *sf* markings.
- Staff 15:** Contains *f* and *sf* markings.
- Staff 16:** Contains *f* and *sf* markings.
- Staff 17:** Contains *f* and *sf* markings.
- Staff 18:** Contains *f* and *sf* markings.
- Staff 19:** Contains *f* and *sf* markings.
- Staff 20:** Contains *f* and *sf* markings.
- Staff 21:** Contains *f* and *sf* markings.
- Staff 22:** Contains *f* and *sf* markings.
- Staff 23:** Contains *f* and *sf* markings.
- Staff 24:** Contains *f* and *sf* markings.
- Staff 25:** Contains *f* and *sf* markings.
- Staff 26:** Contains *f* and *sf* markings.
- Staff 27:** Contains *f* and *sf* markings.
- Staff 28:** Contains *f* and *sf* markings.
- Staff 29:** Contains *f* and *sf* markings.
- Staff 30:** Contains *f* and *sf* markings.
- Staff 31:** Contains *f* and *sf* markings.
- Staff 32:** Contains *f* and *sf* markings.
- Staff 33:** Contains *f* and *sf* markings.
- Staff 34:** Contains *f* and *sf* markings.
- Staff 35:** Contains *f* and *sf* markings.
- Staff 36:** Contains *f* and *sf* markings.
- Staff 37:** Contains *f* and *sf* markings.
- Staff 38:** Contains *f* and *sf* markings.
- Staff 39:** Contains *f* and *sf* markings.
- Staff 40:** Contains *f* and *sf* markings.
- Staff 41:** Contains *f* and *sf* markings.
- Staff 42:** Contains *f* and *sf* markings.
- Staff 43:** Contains *f* and *sf* markings.
- Staff 44:** Contains *f* and *sf* markings.
- Staff 45:** Contains *f* and *sf* markings.
- Staff 46:** Contains *f* and *sf* markings.
- Staff 47:** Contains *f* and *sf* markings.
- Staff 48:** Contains *f* and *sf* markings.
- Staff 49:** Contains *f* and *sf* markings.
- Staff 50:** Contains *f* and *sf* markings.
- Staff 51:** Contains *f* and *sf* markings.
- Staff 52:** Contains *f* and *sf* markings.
- Staff 53:** Contains *f* and *sf* markings.
- Staff 54:** Contains *f* and *sf* markings.
- Staff 55:** Contains *f* and *sf* markings.
- Staff 56:** Contains *f* and *sf* markings.
- Staff 57:** Contains *f* and *sf* markings.
- Staff 58:** Contains *f* and *sf* markings.
- Staff 59:** Contains *f* and *sf* markings.
- Staff 60:** Contains *f* and *sf* markings.
- Staff 61:** Contains *f* and *sf* markings.
- Staff 62:** Contains *f* and *sf* markings.
- Staff 63:** Contains *f* and *sf* markings.
- Staff 64:** Contains *f* and *sf* markings.
- Staff 65:** Contains *f* and *sf* markings.
- Staff 66:** Contains *f* and *sf* markings.
- Staff 67:** Contains *f* and *sf* markings.
- Staff 68:** Contains *f* and *sf* markings.
- Staff 69:** Contains *f* and *sf* markings.
- Staff 70:** Contains *f* and *sf* markings.
- Staff 71:** Contains *f* and *sf* markings.
- Staff 72:** Contains *f* and *sf* markings.
- Staff 73:** Contains *f* and *sf* markings.
- Staff 74:** Contains *f* and *sf* markings.
- Staff 75:** Contains *f* and *sf* markings.
- Staff 76:** Contains *f* and *sf* markings.
- Staff 77:** Contains *f* and *sf* markings.
- Staff 78:** Contains *f* and *sf* markings.
- Staff 79:** Contains *f* and *sf* markings.
- Staff 80:** Contains *f* and *sf* markings.
- Staff 81:** Contains *f* and *sf* markings.
- Staff 82:** Contains *f* and *sf* markings.
- Staff 83:** Contains *f* and *sf* markings.
- Staff 84:** Contains *f* and *sf* markings.
- Staff 85:** Contains *f* and *sf* markings.
- Staff 86:** Contains *f* and *sf* markings.
- Staff 87:** Contains *f* and *sf* markings.
- Staff 88:** Contains *f* and *sf* markings.
- Staff 89:** Contains *f* and *sf* markings.
- Staff 90:** Contains *f* and *sf* markings.
- Staff 91:** Contains *f* and *sf* markings.
- Staff 92:** Contains *f* and *sf* markings.
- Staff 93:** Contains *f* and *sf* markings.
- Staff 94:** Contains *f* and *sf* markings.
- Staff 95:** Contains *f* and *sf* markings.
- Staff 96:** Contains *f* and *sf* markings.
- Staff 97:** Contains *f* and *sf* markings.
- Staff 98:** Contains *f* and *sf* markings.
- Staff 99:** Contains *f* and *sf* markings.
- Staff 100:** Contains *f* and *sf* markings.

- ma* (first staff)
- da* (second staff)
- Fine* (second staff)
- Trio* (third staff)
- ff Decres: p* (fourth staff)
- Decres:* (fifth staff)
- pp* (sixth staff)
- ff Decres: p* (seventh staff)
- decres:* (eighth staff)
- pp* (eighth staff)
- 1.* (ninth staff)
- ppppizz:* (tenth staff)
- Fine* (eleventh staff)
- Da Capo* (eleventh staff)

Allegro!

Finale 3.

pizz e sempre ppp

arco!

f

Fine.

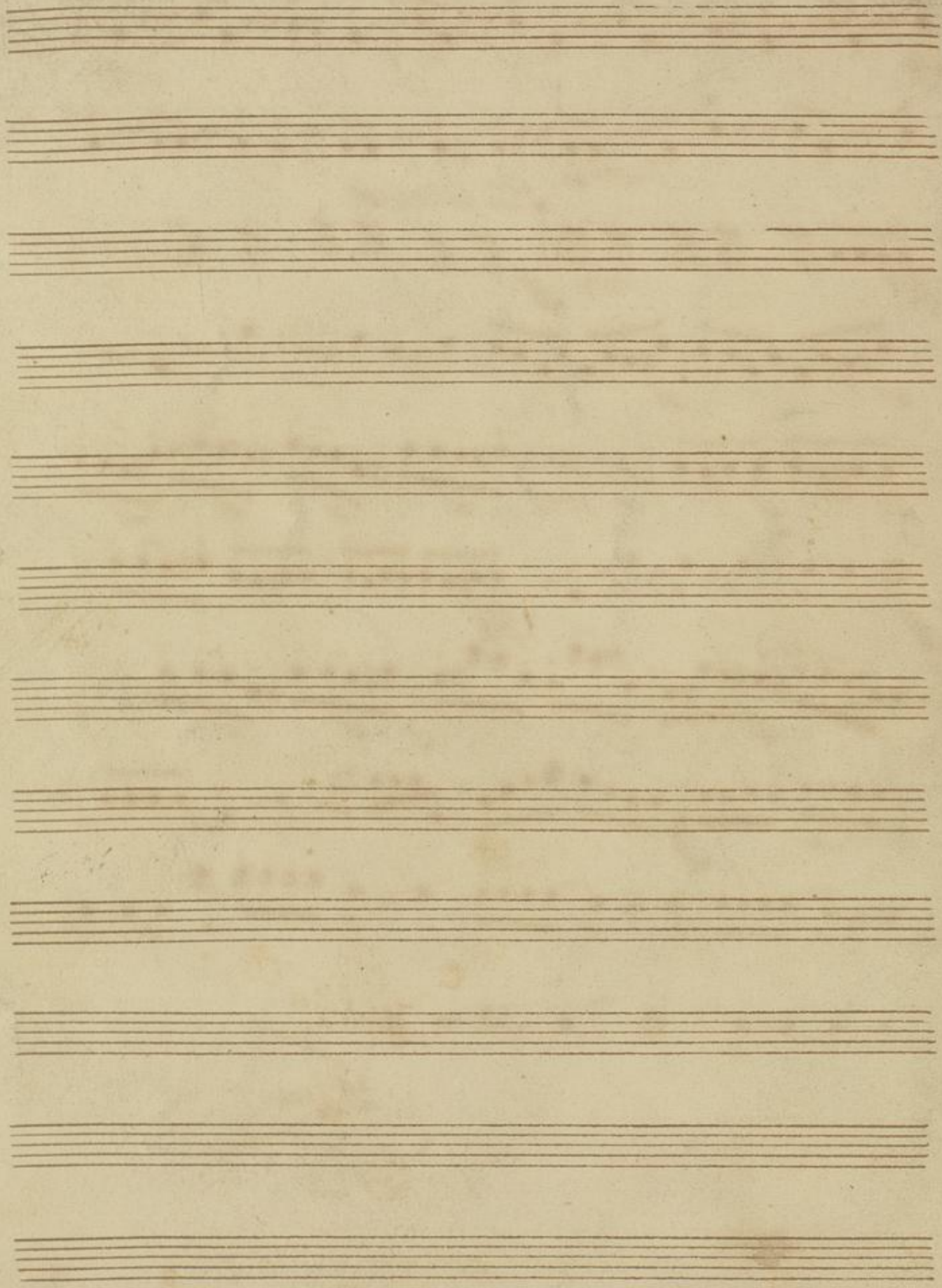

Violoncello e Basso

Sinfonie
de Ries

Allegro

ff

ff

p

cres

f

1 pizz

ff

p

deces pp

ff

p

ff

sf sf fp

cres ff fz fz fz decres

p pp

pp

ff sf sf sf

sf sempre piu f

pp

pp

cres f

2

ff

Violoncello e Basso

Violoncello e Basso

pp

ff

cres

pp.

cres f cres ff

1

Larghetto con moto quasi Andante

p

pp

cres f p

3

cres fp

f fp f pp cres f

p

cres f

p.

cres ff

1

3902

Violoncello e Basso

pp

p

pp

p

pizz

arco

cres

ff

p

cres

ff

p

pp

cres

f

p

cres

ff

1

1

1

pp

Scherzo

All^o assai

6/8

ff

p

ff

p

ff

p

f

p

f

p

decrec

p

pp

Violoncello e Basso

pp

pp

cres

ff sf decres p

pp

cres ff

sf sf p 1 pp

cres ff sf

sf 1ma p

2da Trio Fine p

ff decres p

decres pp

ff decres p

1r pp

1 pizz pp

S. D. C.

Violoncello e Basso

Allegro

Finale

pizz e sempre pp
Piggi 1902

Violoncello e Basso

arco

2

ff

p

f

ff

p

cres

f

cres

ff ben marcato

fp

3

ff

sf

sf

sf

sf

2

Violoncello e Basso

Sinfonie
de Ries

Allegro

Flauto

1

ff

ff

cres f

ff

6

decre

ff

ff

sf

sf

16

p

cres

ff

sfz

8

p

decre

sf

14

ff

sf

sf

sf

sempre piu f

7

1

4

2

2

1

2

ff

1

6

2

ff

1

1

19

8

ff

ff

sfz

sfz

decre - - scen - do

p

Flauto

18 *p* *cres* *ff* *sf* 8

4 1 2 1

cres *f* *cres* *ff* *sf*

sf

Larghetto con moto
quasi Andante

13 15 *pp* *f* *cres*

5 2 7

f *p* *cres* *ff* *p*

4 7 *p*

cres *ff* *p*

1 2 *p*

4 5 2

pp *cres* *f* *p* *cres*

ff *pp*

Scherzo

ff *ff* *pp* 2

p *cres* *ff* *f* *ff* *deces* *p*

4 *p*

3902

Flauto

4 12

2

deces 10 ff

7 7 p

1^{ma} 2 2^{da} Fine

Trio 15 p

6 ff decres p

8 ff decres p 6 S.D.C.

All: II

Finale

3 1

5

8 pp

cres f ff p

1 1

1^{ma} 5 2^{da} 45

45

Flauto

Fine

Sinfonie de Ries Allegro Oboe Primo

Oboe Primo

Larghetto con moto quasi Andante

Scherzo Allegro assai

Oboe Primo

Oboe Primo

Sinfonie de Ries Allegro Oboe Secondo

ff 1 ff 7 cres f 1

ff p 14

ff sf sf p 28

cres ff fz fz decres ff

sf sf 13 sempre piu f 2

ff 2 1 ff 9 pp

11 cres f sf sf sf sf

sf 15 cres ff 7 cres ff sf fz

fz decres 2 26 p cres ff fz

17 ff 1

7 cres cres ff fz

fz

Oboe Secondo

Larghetto con moto
quasi Andante

28 1 4

p *pp* *cres* *f* 33

p *cres* *f* *cres* *ff*

ff *cres* *ff* 11

pp *cres* *f* *cres* *f* *cres*

ff *pp* *pp* 6 1

Scherzo Allegro assai

ff *ff* *ff* 13

ff *sf* *decres* *p*

cres *ff* *sf* *sf* *decres*

p *ff* 19

sf *sf* *decres* 7 7

cres *f* *ff* *1ma* 2 *2da* Trio 12

sf *sf* *Fine* *p*

ff *decres* *p* 10

p *ff* *decres* 17

S. D. C.

Oboe Secondo

Allegro

Finale

10

p *ff* *sf*

3 1

1 11

p *cres* *p*

4

pp *cres* *f* *ff*

11

cres *ff* *sf*

5 = 24 20 6

pp *ff* *ff*

6

f *cres*

1 1 4

ff *p*

10

p *ff* *sf*

11

sf *sf* *sf* *sf* *sf* *p* *cres*

4 1 9

pp *f* *ff* *pp*

6

ff *Piu Allegro* *sf* *sf* *sf* *sf*

sf *sf* *sf* *ff* *pp*

cres *f* *sf* *cres* *sf* *ff*

cres *f* *sf* *cres* *sf* *ff*

Fine

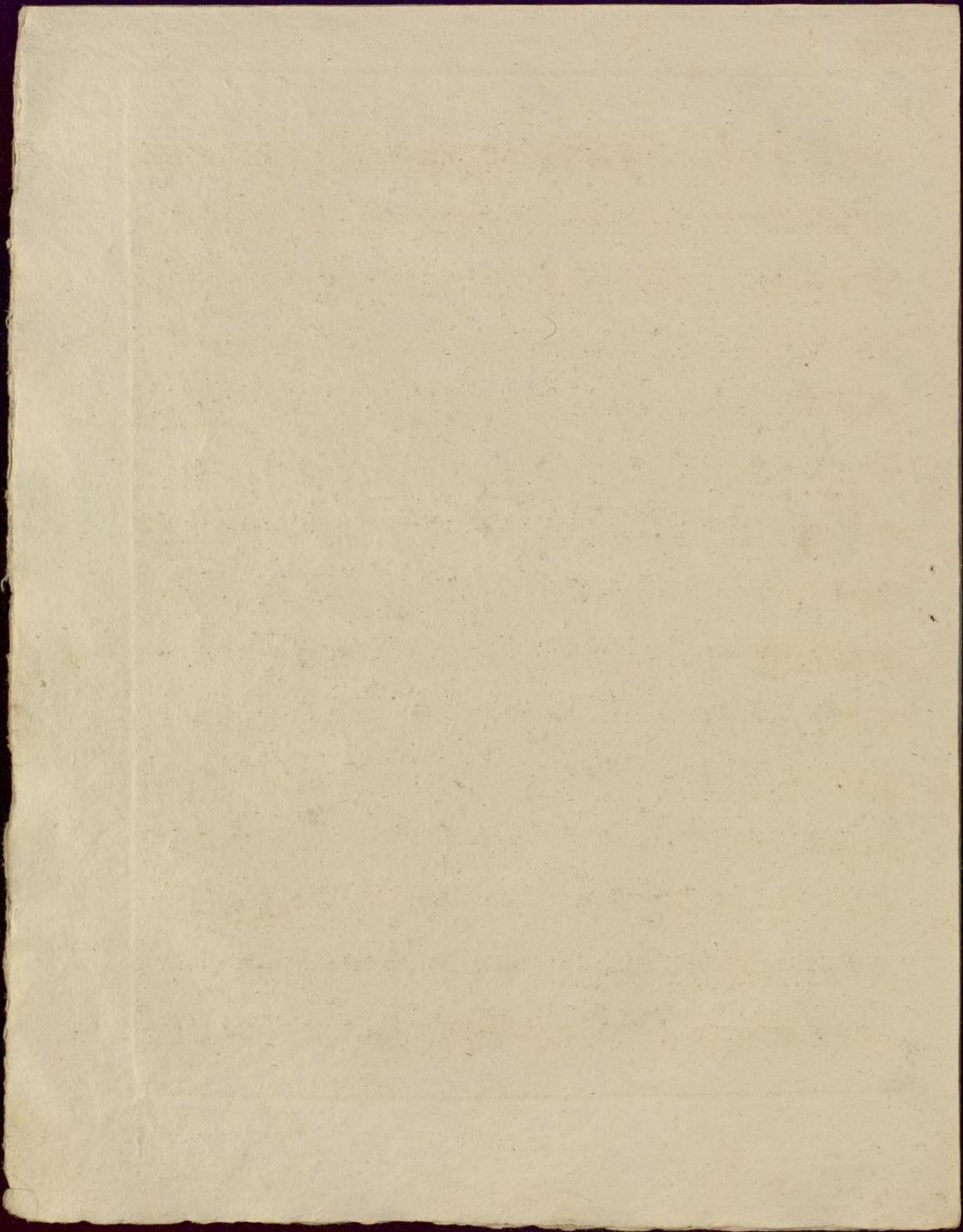

Fagotto Primo

Allegro

Sinfonie
de Ries

Fagotto Primo

p cres ff fz

ff

4

1

3

p cres f cres

ff fz fz

Larghetto con moto quasi Andante

4

p

4

9

p pp

cres f

4

1 p pp

cres

1

6

3

8

pp pp

3

p cres ff

1

cres ff p

3 p

1

pp

4

1

cres p

3

f p cres

1

cres

ff pp

3902

Fagotto Primo

Scherzo *All. assai*

ff ff ff 8 3
 p cres ff sf sf decres
 4 1 p
 1 cres ff sf
 sf decres pp 4
 10 ff sf sf
 decres p 1 3 10 f ff
 1ma 2 2da Trio 4 p
 sf sf Fine
 4 ff decres p
 5 ff decres p
 4 1 6
 S.D.C.

Finale *Allegro*

3 p sf sf sf sf sf sf
 6 p sf sf sf sf sf sf sf sf
 1 sf sf sf sf sf sf sf sf
 11 p cres p pp 3

Fagotto Primo

pp
cres
f
ff
p
cres
p
pp
cres
sf
5 16
p
pp
8 2 2 6
p
cres
f
1 1 1 4
cres
ff
ff
p
7 3
ff
sf
sf
sf
sf
11
p
cres
7
pp
cres
f
ff
p
pp
cres
p
pp
decreas pp
ff
ff
ff
ff
ff
ff
ff
ff
pp
cres
f
sf
sf
cres
ff

Fine

Fagotto Secondo

Sinfonie
de Ries

Allegro

Fagotto Secondo

16.

p *cres* *ff* *fz*

p

ff *cres*

f *cres* *ff* *fz*

fz

Larghetto con moto quasi Andante

p

f *p* *p* *pp*

cres *f* *p* *cres* *p* *cres*

ff *pp* *pp* *pp* *p*

cres *ff* *p*

p *cres* *ff* *p*

p *pp*

cres *f* *p* *cres* *f* *p* *cres*

ff *pp* *pp*

Fagotto Secondo

Scherzo *Allegro assai*

ff sf ff p
 cres ff sf decres p
 4 1 p
 cres ff sf sf decres
 19 ff sf sf
 decres f ff sf
 1^{ma} 2 2^{da} Trio 4 p
 Fine
 ff decres p
 p ff decres p
 4 1 6
 p S. D. C.

Finale *Allegro*

6 p ff sf
 sf sf sf ff 1
 sf sf 1 sf sf
 sf sf II p cres pp 3

Fagotto Secondo

Corno Primo in F.

Sinfonie
de Ries

Allegro

Corno Primo

Larghetto con moto
quasi Andante

in B Basso

Scherzo

in D. ff

All^o assai

1^{ma} 2 2^{da} Trio 16

Fine ff decres p

Scherzo D.C.

Allegro

Finale

in F. 9

9 3

28 7 4

21 6 7 7 1

5 24 pp

8 15

9 18 Più All?

3

Fine

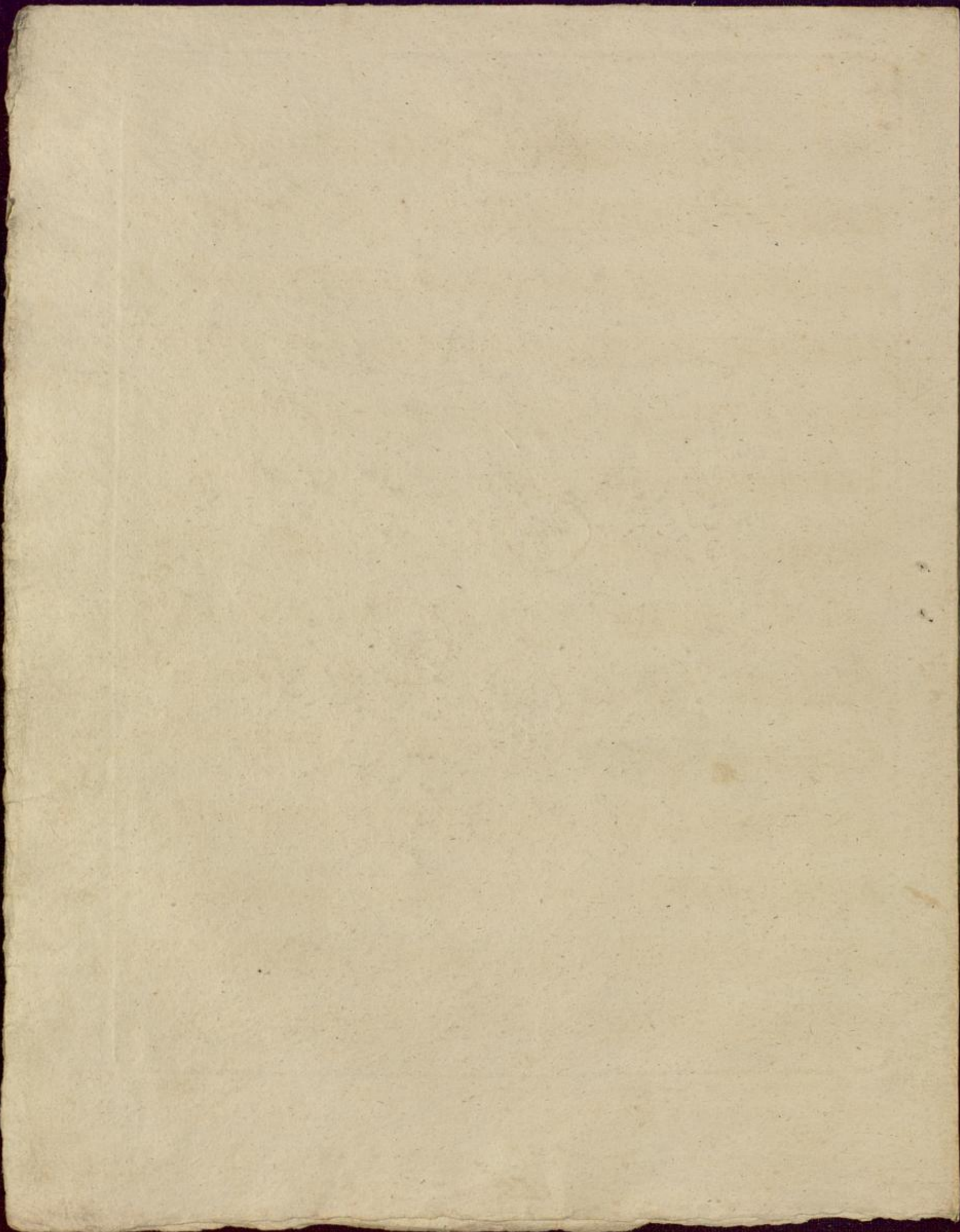

Corno Secondo in D.

Sinfonie
de Ries

Allegro

ff

1

ff

3

cres

f

ff

7

ff

sf

sf

22

23

ff

fz

fz

fz

fz

deces

pp

2

2

f

sf

f

sempre piu f

1

15

2

ff

1

sf

1

ff

16

2

pp

4

ff

sf

8

sf

13

sf

sf

sf

sf

cres

ff

3

cres

p

ff

fz

fz

deces

p

19

pp

1

cres

4

p

2

1

ff

Corno Secondo

pp f ff crescendos

Larghetto con moto
quasi Andante

in B Basso f > p pp crescendos

Scherzo in D. *All^o assai*

in D. ff sf

5 9 20 21 7 1 decrescendos pp Fine

Corno Secondo

Musical score for Corno Secondo, page 5. The score is divided into two main sections: Trio and Finale.

Trio (measures 1-10): *ff decres p*. Measure numbers: 16, 4, 1, 6.

Finale (measures 11-30): *Allegro in D. 8*. Dynamics include *p*, *sf*, *ff*, *pp*. Measure numbers: 3, 1, 1, 28, 13, 16, 6, 7, 4, 1, 1, 3, 1, 7, 15, 9, 7, 9. Includes markings for *Piu Allegro*, *S. D. C.*, and *pp*.

Dynamic markings include: *ff*, *sf*, *pp*, *f*, *ff*, *pp*, *f*, *sf*, *ff*, *pp*, *cres*, *f*, *sf*, *ff*.

Tempo markings include: *Allegro*, *Piu Allegro*.

Other markings include: *S. D. C.*, *cres*, *pp*, *f*, *sf*, *ff*.

Ends with *Fine*.

3902

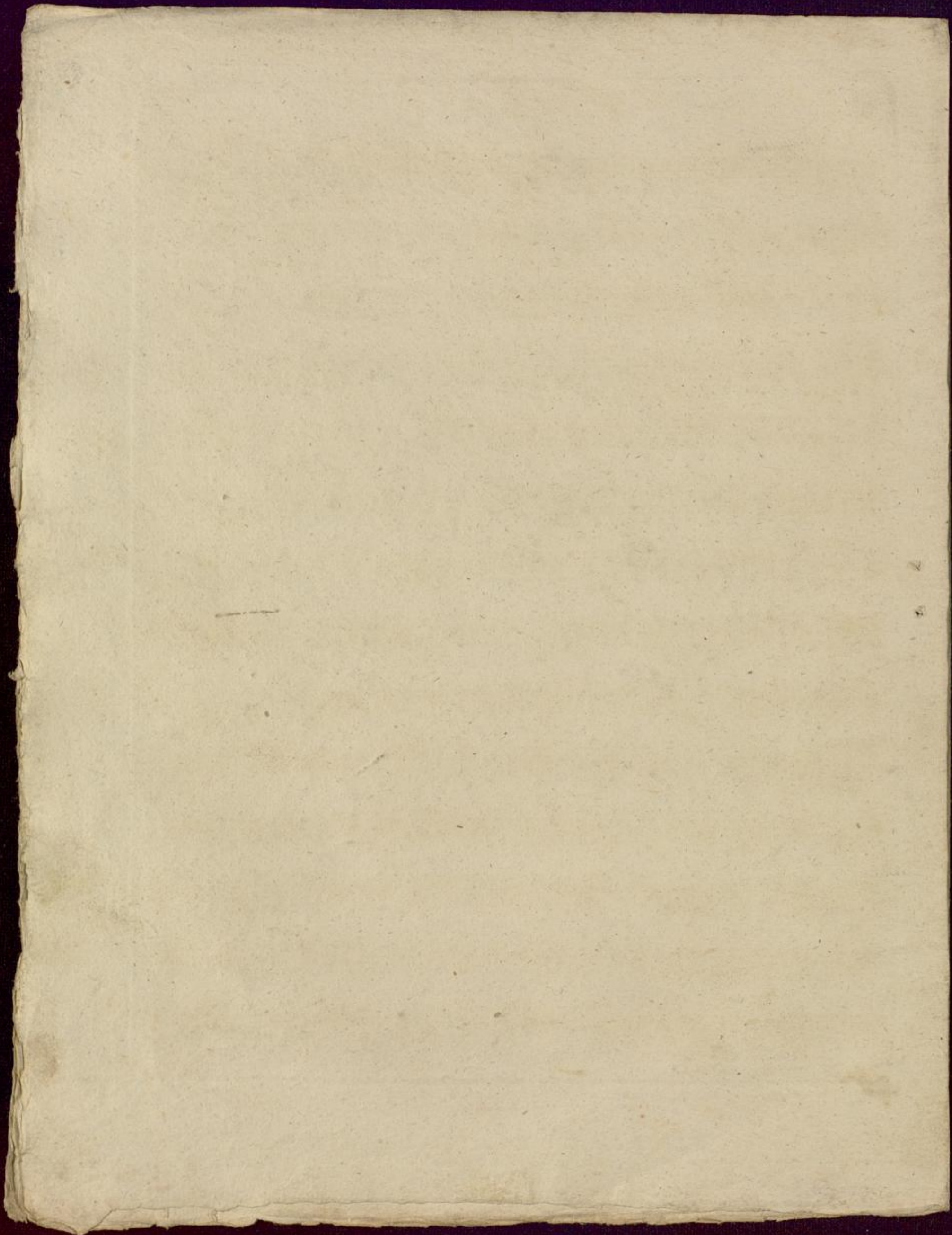

Tromba Prima in D.

1

Sinfonie
de Ries

Allegro

ff 1 8 f

ff 15 ff

sf sf ff 2 sempre più f

1 15 1 f

2 ff 2 1 ff 23

f sf sf sf sf ff sf

8 1 1 19 ff

8 ff sf fz fz ff fz

19 ff 1

6 p cres f

cres ff fz fz

Andante tacet

Tromba Prima

Scherzo *All^o assai*

5
ff sf ff sf sf
21 12
21 1 decres
7 10
1^{ma} 2 2^{da} Trio 16 sf 17 24

Finale *Allegro*

in C. II ff sf sf sf sf
3 ff sf sf sf sf
sf sf sf sf sf sf
9 48 6 9 ff f
2 1 1 5 11
cres ff p
ff 1 1 28
18 Più All^o sf sf sf sf sf sf
sf sf sf sf sf sf
cres f sf sf sf sf
Fine

Tromba Seconda in D.

Sinfonie
de Ries

Allegro

Tromba Seconda

Scherzo

All^o assai *ff* *ff* *5*
ff *ff* *21* *12* *21*
sf *sf* *ff* *sf* *sf*
1 *sf* *sf* *decres*
7 *10* *ff*
1^{ma} 2 *2^{da}* *sf* *decres p* *decres p* *24*
f *Fine* *16 ff* *17 ff* *sf* *S.D.C.*

Finale

Allegro *II ff* *sf* *sf* *3* *ff* *sf* *2* *sf*
sf *sf* *28* *ff*
sf *sf* *13* *ff* *9* *3*
sf *sf* *5* *48* *1* *5*
sf *sf* *II* *1* *ff* *p* *sf* *sf*
sf *sf* *sf* *Piu All^o*
28 *18* *ff* *I* *sf* *sf*
sf *sf* *sf* *sf* *sf*
sf *pp* *sf* *sf* *sf* *sf* *sf*
sf *pp* *sf* *sf* *sf* *sf* *sf* *Fine*

Trombone d' Alto

Allegro

Sinfonie
de Ries

ff

1

8

f

15

ff

ff

23

sf sf

ff fz

fz fz

34

ff

sf

sf

1

15

f

2

2

ff

1

25

1

1

1

6

ff

sf

sf

sf

sf

1

1

1

8

1

1

20

ff

8

ff

sf

fz fz

4

32

19

ff

sf

1

16

ff

sf

ff

Andante tacet

Trombone d' Alto

Scherzo *All^o assai*

5
ff p ff p ff p f p f p
22 12
27 ff sf sf ff fz fz
10 12 2
1^{na} 2 2^{da} Trio 16 18 25
Fine ff decres ff decres S.D.C.

Finale *Allegro*

1
II ff sf sf
3 1 1
28
13 ff fz 1^{na} 5 2^{da}
53 6 16 ff
18 1
28
18 Piu Allegro ff sf sf
2 5 ff
Fine

Sinfonie
de Ries

Trombone di Tenore

Allegro

1

Trombone di Tenore

Allegro assai

5

Scherzo

ff p ff p ff p f p f p

22 12

27 10 12 2

1^{ma} 2 2^{da} Trio 16 18 25

Fine ff decres ff decres S.D.C.

Finale

Allegro

11 ff sf sf

3 1 1

28

13 1 1 1^{ma} 5

2^{da} 53 6 16 18

18 28

1 18 Piu Allegro sf sf

2 5 ff

Fine

Trombone di Basso

Sinfonie
de Ries

Allegro

ff 1 8

f 15 ff

sf sf ff sf sf sf

34 ff sf sf

1 15 f

2 ff 2 1

ff 25 ff sf sf sf sf sf sf

sf sf 1 8 1 1 20 ff 8

ff sf sf 4 32 ff sf

19 ff

1 16 ff sf sf

Andante tacet

Trombone di Basso

Allegro assai

Scherzo

ff p ff p ff p f p f p

22 12

27 10 12 2

1^{ma} 2 2^{da} 16 18 25

Fine ff decres ff decres S.D.C.

Allegro

Finale

11 ff sf sf

3 1 1 1

28 13

ff

ff sf 1^{ma} 5 2^{da}

53 6 16 ff ff

18 1

sf sf sf sf sf ff

28

18 ff *Piu Allegro* sf sf

2 5 ff ff

Fine

Timpani in D. A.

Sinfonie
de Ries

Allegro

ff 1 7 15 cres

f ff ff

65

2 1 1 15

sempre piu f

3 2

ff

1 23 f sf

5 sf sf sf sf sf

8 1 1 19

sf sf sf sf sf sf

8 ff fz fz

4 32 ff

19 1 10 f

cres ff fz sf

Andante tacet

Timpani

Scherzo Allegro assai 31

38 *ff ff*

6 *deces pp*

2 *f ff* Trio 16 *ff sf* 17 *sf* 24 *ff decres p* S.D.C. Fine Allegro

Finale

11 *ff sf*

13 *sf ff*

6 *ff sf*

1 *ff pp*

10 *ff sf sf sf sf sf*

28 *ff sf*

18 Più Allegro *ff sf*

1 *ff pp*

53 *sf ff* Fine